

TERMINAL LOCATIONS
FRONT VIEW

TERMINAL LOCATIONS
LEFT VIEW

TERMINAL LOCATIONS
RIGHT VIEW

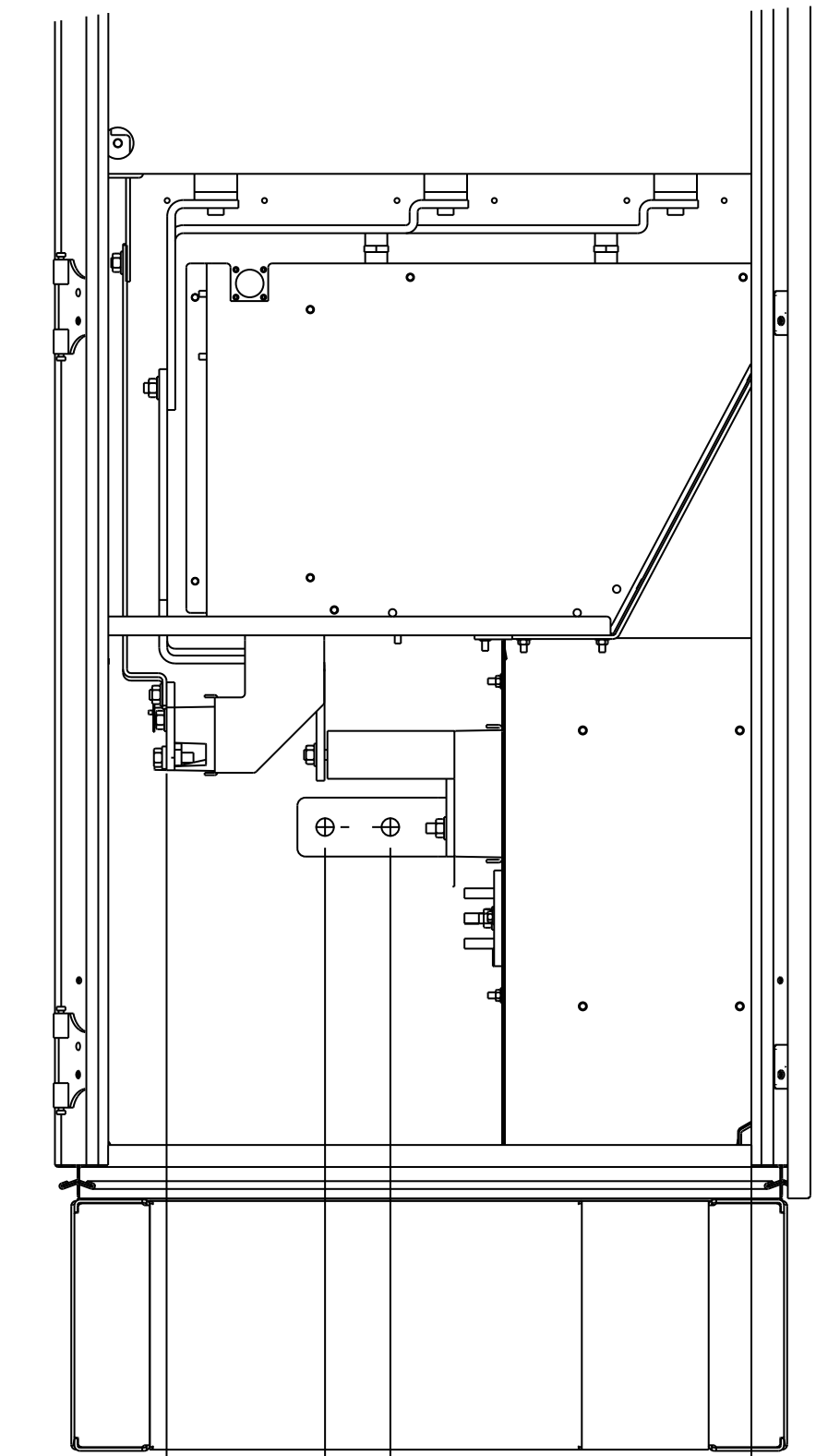
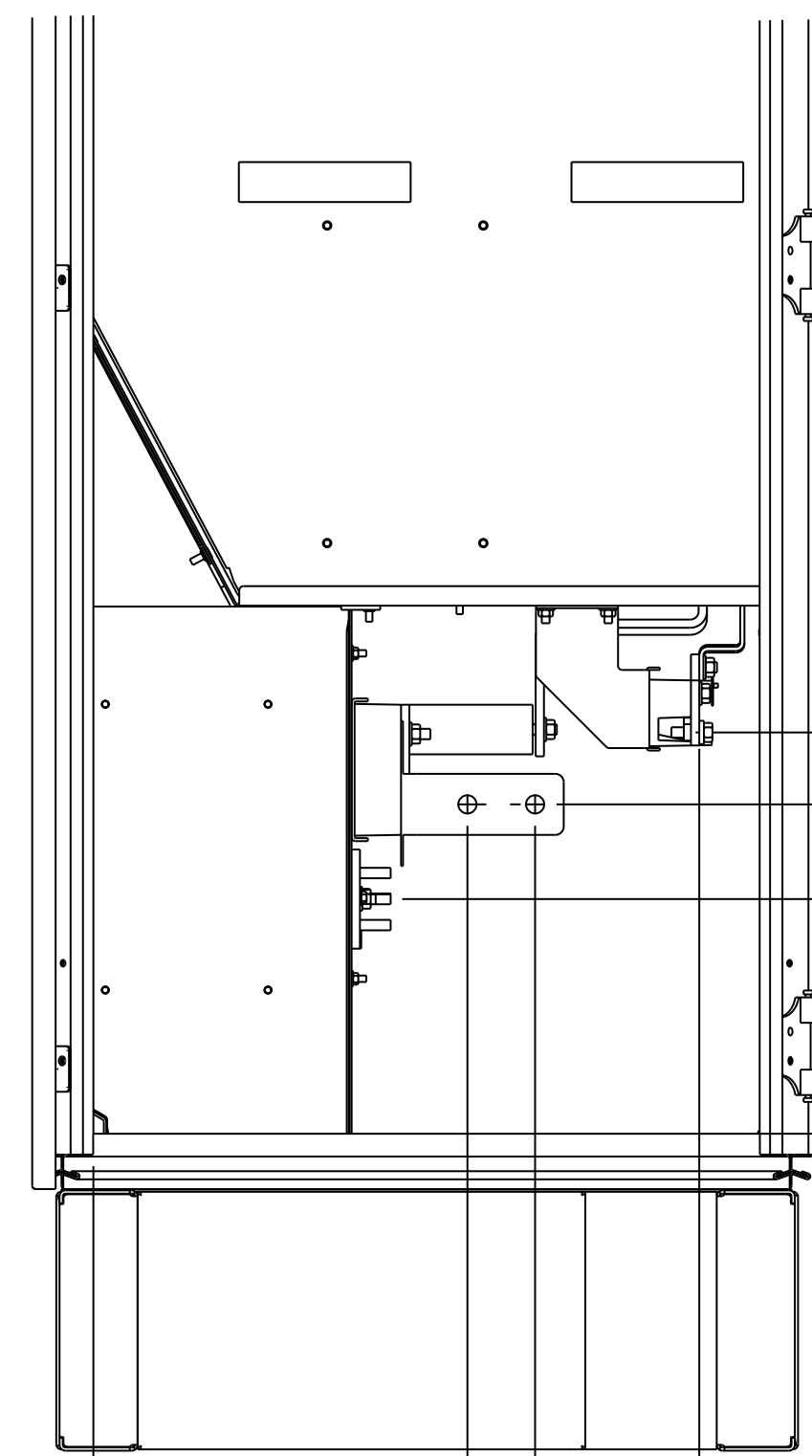
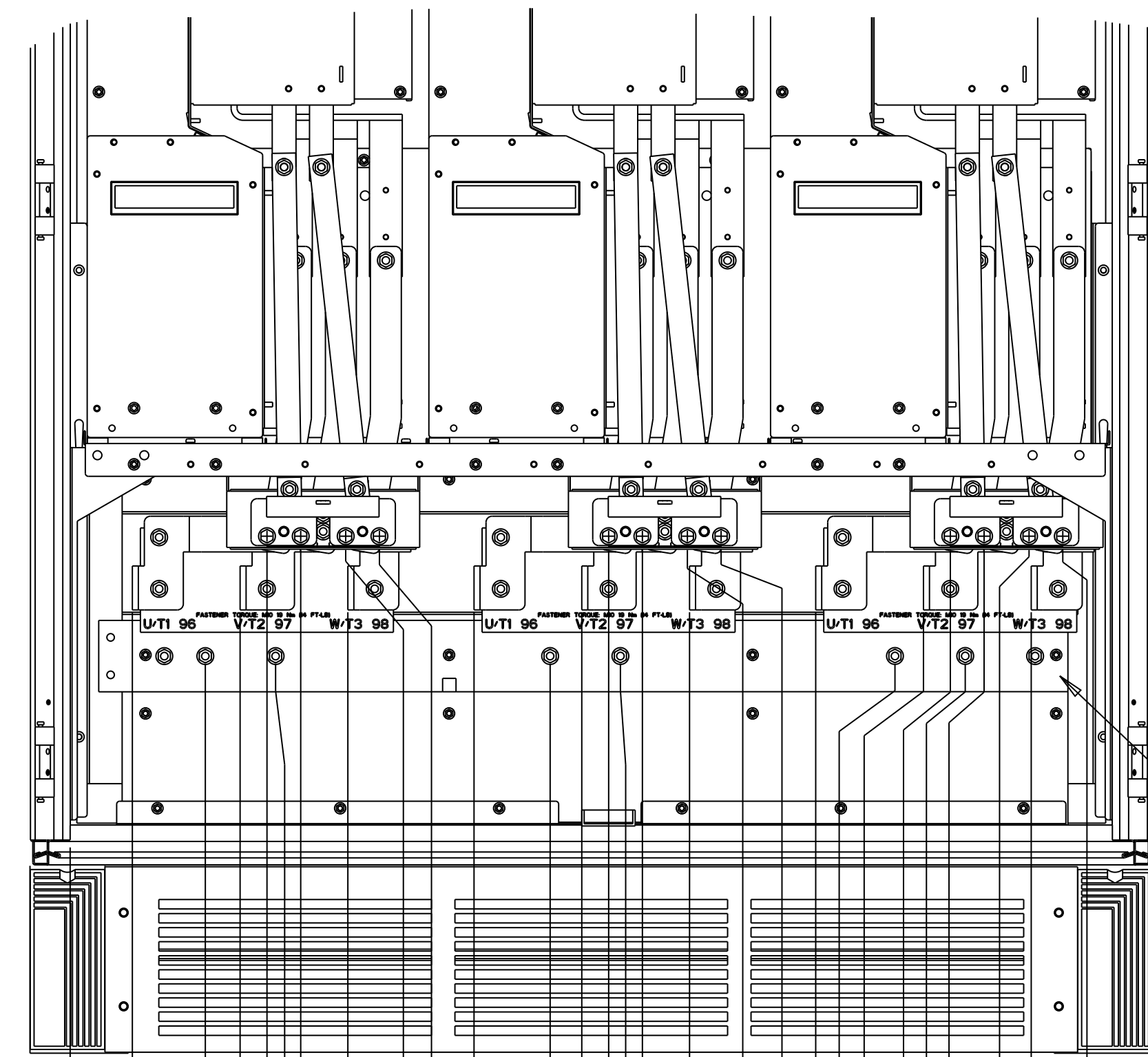

- 0.0 [0.00]
- 66.4 [2.61]
- 181.4 [7.14]
- 296.4 [11.67]
- 431.0 [16.97]
- 546.0 [21.50]
- 661.0 [26.03]
- 795.7 [31.33]
- 910.7 [35.85]
- 1025.7 [40.38]
- 144.3 [5.68]
- 210.1 [8.27]
- 246.1 [9.69]
- 294.1 [11.58]
- 330.1 [13.00]
- 512.3 [20.17]
- 574.7 [22.63]
- 610.7 [24.04]
- 658.7 [25.93]
- 694.7 [27.35]
- 880.3 [34.66]
- 939.4 [36.98]
- 975.4 [38.40]
- 1023.4 [40.29]
- 1059.4 [41.71]

(A) MOTOR TERMINALS

(A) BRAKE TERMINALS

- 308.3 [12.14]
- 253.1 [9.96]
- 180.3 [7.10]
- 0.0 [0.00]

(A) MOTOR TERMINALS

(A) BRAKE TERMINALS

- 339.4 [13.36]
- 287.4 [11.32]
- 0.0 [0.00]
- 465.6 [18.33]

FRAME F2 AND F4
IP21/IP54/UL AND NEMA1/NEMA12

<p>- NOTICE -</p> <p>THIS DOCUMENT CONTAINS PROPRIETARY INFORMATION OF DANFOSS DRIVES. IT IS LOANED BY DANFOSS DRIVES SUBJECT TO THE CONDITIONS THAT IT AND THE INFORMATION EMBODIED THEREIN SHALL BE USED ONLY FOR RECORD AND REFERENCE PURPOSES. SHALL NOT BE USED OR CAUSED TO BE USED IN ANY WAY PREJUDICIAL TO THE INTERESTS OF DANFOSS DRIVES. SHALL NOT BE REPRODUCED OR COPIED IN WHOLE OR IN PART OR DISCLOSED TO ANYONE WITHOUT THE DIRECT WRITTEN PERMISSION OF DANFOSS DRIVES, AND SHALL BE RETURNED UPON REQUEST.</p>		<p>PRO-E ENTRY BY/DATE: JM 6/20/07</p> <p>DESIGNED BY/DATE: JM 6/20/07</p> <p>APPROVAL:</p>	<p>CHECKED BY/DATE:</p> <p>MFG. APPROVAL BY/DATE:</p> <p>ENG. APPROVAL BY/DATE:</p>	<p>TITLE: DWG. REF. TERMINAL, INVERTER CAB, F2/F4</p> <p>SHEET: 1 OF: 2 DRAWING NO.: 177R0037 REV.: A</p>
<p>LATEST E.C.N. NO.: HP08034</p>	<p>E.C.N. PRO-E ENTRY BY/DATE: ML 05/19/08</p>	<p>PLOT SCALE: NONE</p>	<p>PRO-E FILE: 177R0037</p>	

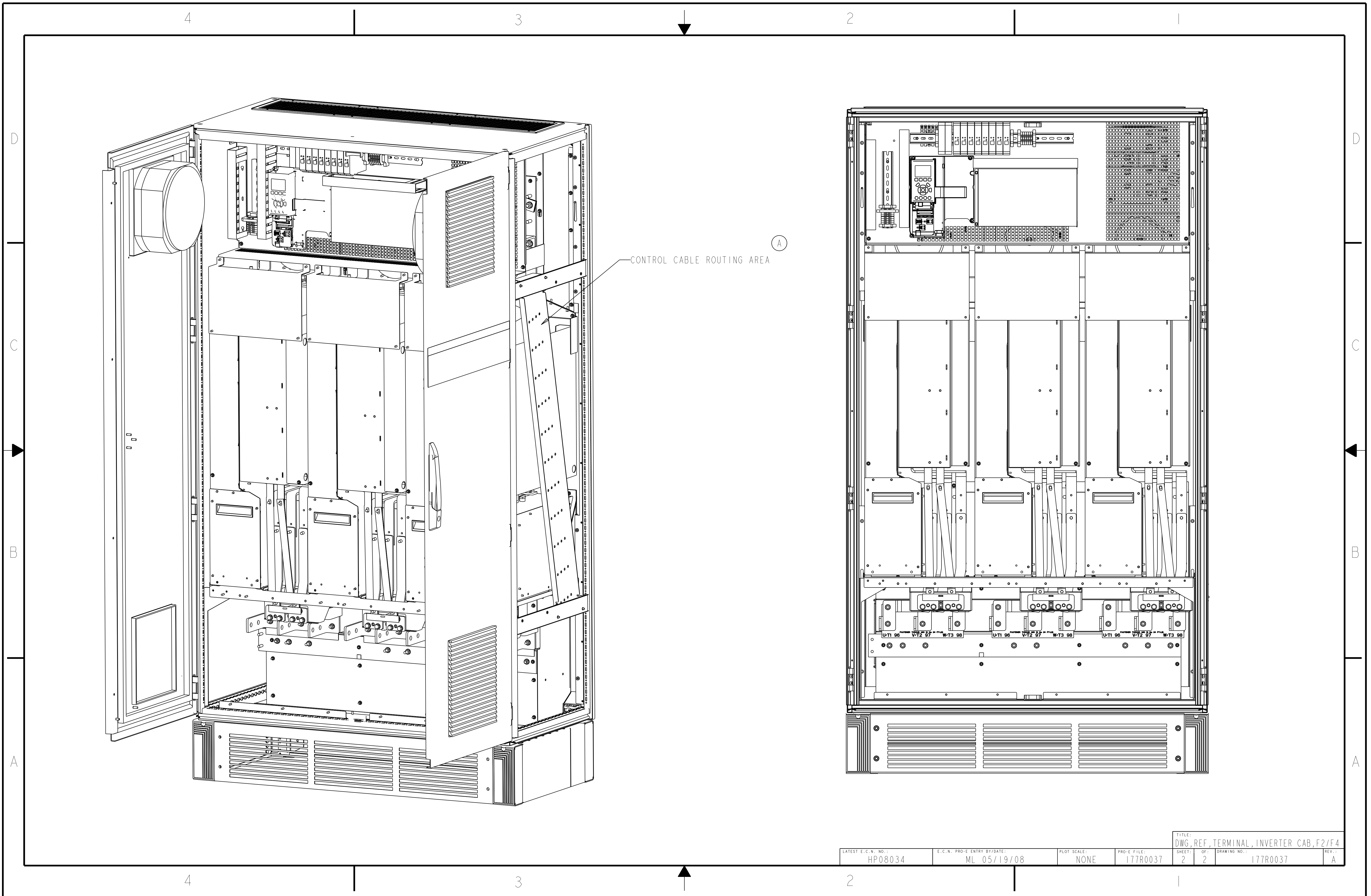

CONTROL CABLE ROUTING AREA

TITLE: DWG. REF. TERMINAL INVERTER CAB. F2/F4

LATEST E.C.N. NO.:	E.C.N. PROJ. ENTRY BY/DATE:	PLOT SCALE:	PROJ. FILE:	SHEET:	OF:	DRAWING NO.:	REV.:
HP08034	ML 05/19/08	NONE	177R0037	2	2	177R0037	A