

- NOTICE -
 THIS DOCUMENT CONTAINS PROPRIETARY INFORMATION OF DANFOSS DRIVES. IT IS LOANED BY DANFOSS DRIVES SUBJECT TO THE CONDITIONS THAT IT AND THE INFORMATION EMBODIED THEREIN SHALL BE USED ONLY FOR RECORD AND REFERENCE PURPOSES. SHALL NOT BE USED OR CAUSED TO BE USED IN ANY WAY PREJUDICIAL TO THE INTERESTS OF DANFOSS DRIVES. SHALL NOT BE REPRODUCED OR COPIED IN WHOLE OR IN PART OR DISCLOSED TO ANYONE WITHOUT THE DIRECT WRITTEN PERMISSION OF DANFOSS DRIVES, AND SHALL BE RETURNED UPON REQUEST.

REVISION HISTORY			
REV	ECN NUMBER	ENTRY BY	DATE
002	LP11027	DK	5/11/2011

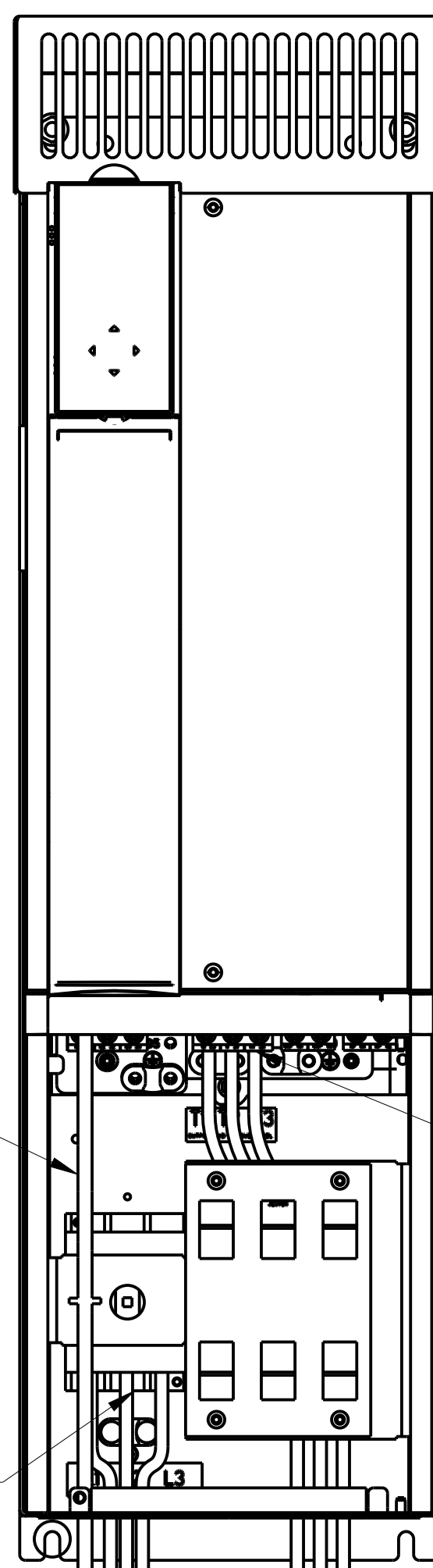

FRONT VIEW
DOOR REMOVED

CUST. CONTROL WIRING
 CUST. CONNECTION POWER TO MOTOR T1 T2 T3 (LOAD)
 CUST. CONNECTION INPUT POWER L1 L2 L3 (LINE)

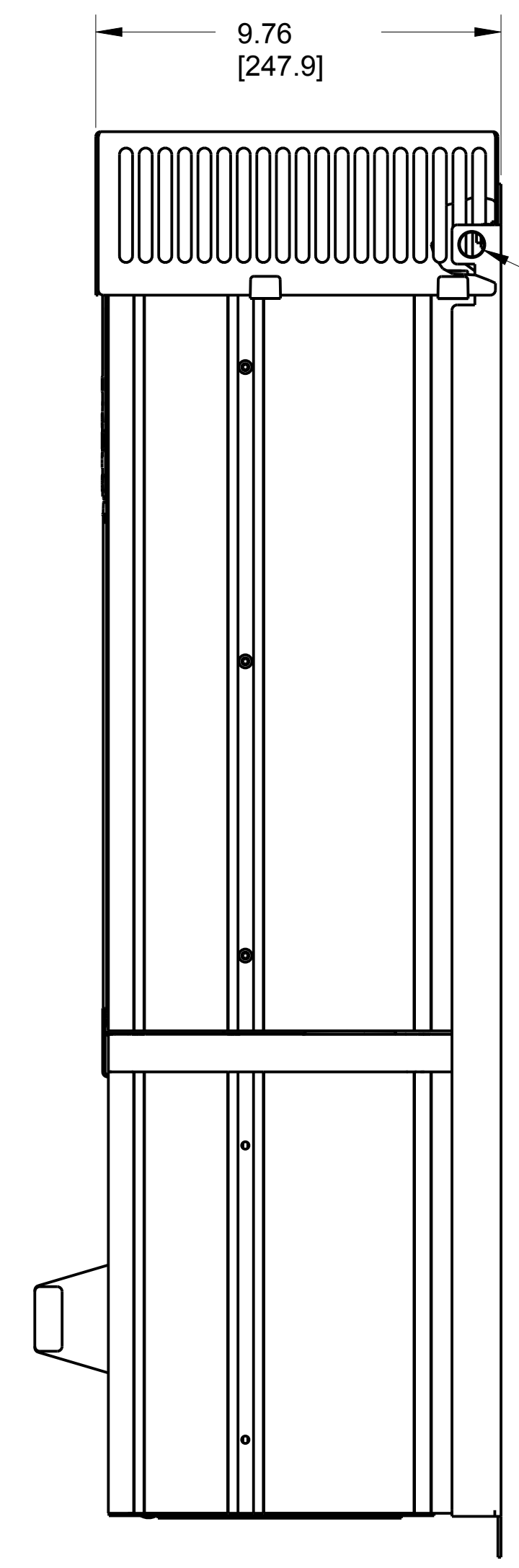
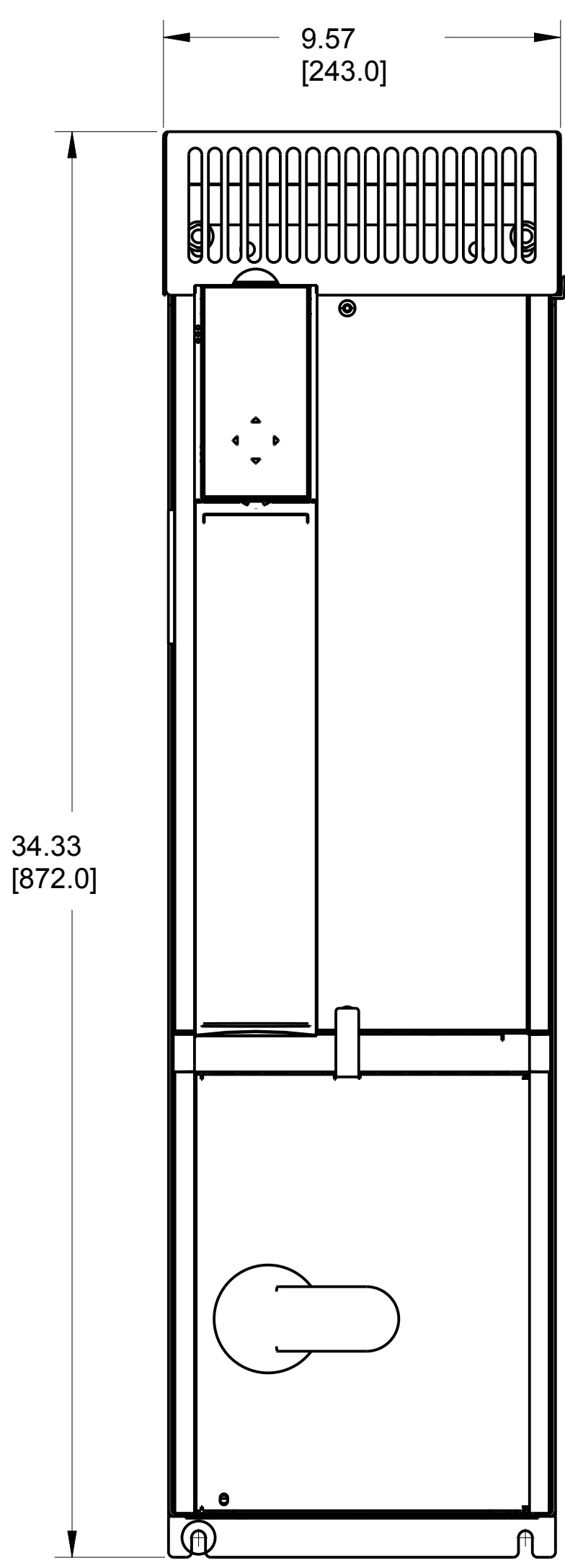

SEE DETAIL A
 Ø 0.59 [15.0]
 LIFTING HOLE

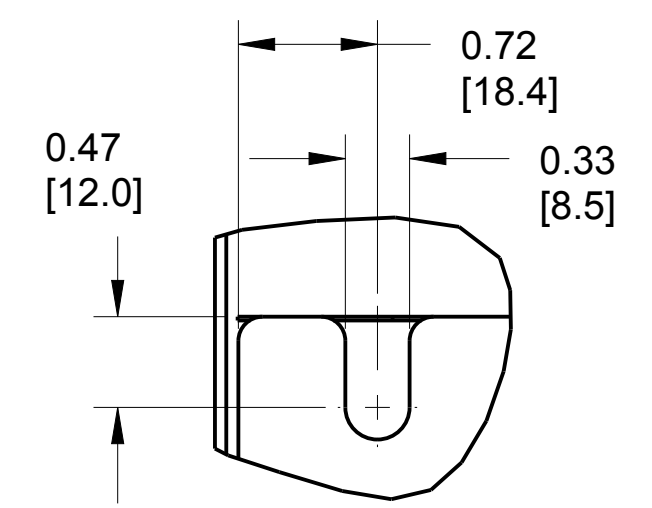
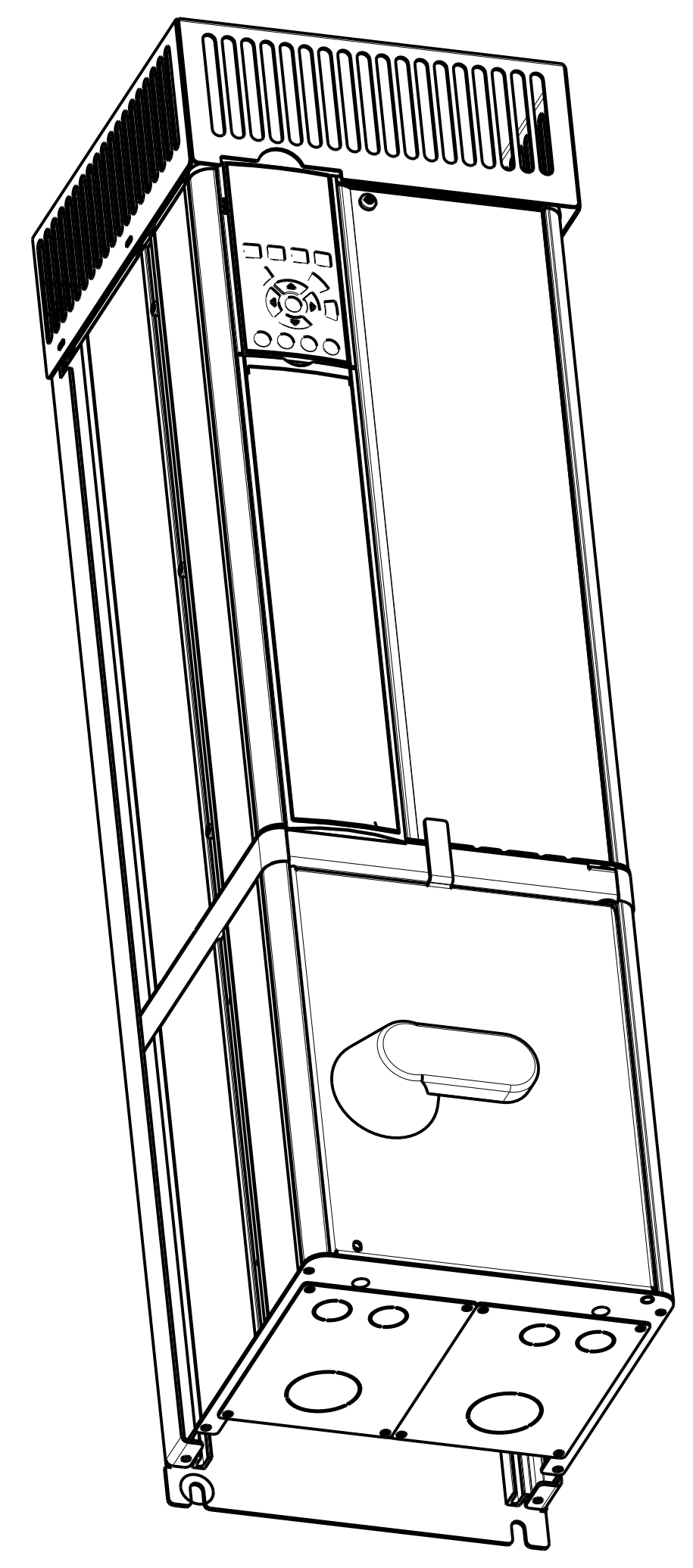
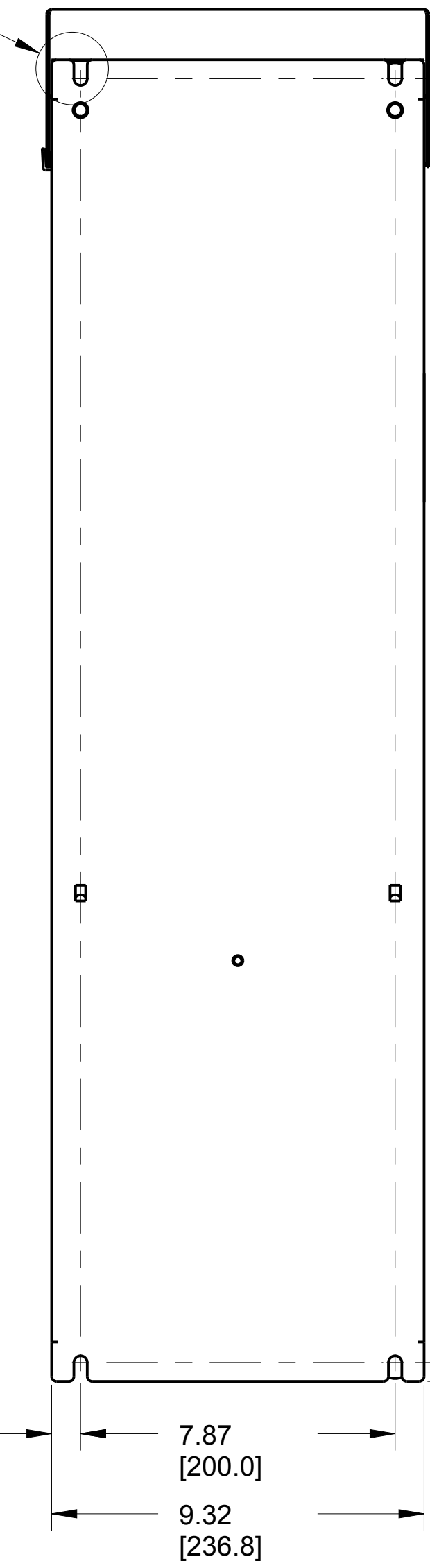

4X DETAIL A
SCALE 1.000

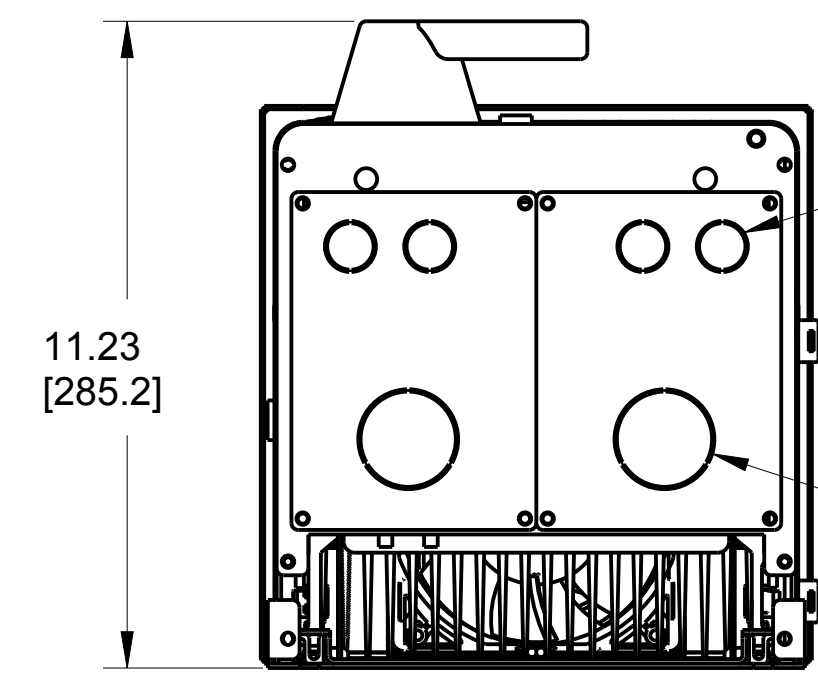

4X KNOCKOUT FOR 1/2" CONDUIT (CUST. CONTROL WIRING)
 2X KNOCKOUT FOR 1-1/4" CONDUIT (CUST. POWER WIRING)

FRAME SIZE P3		
VOLTAGE	HP	KW
208	20	15
	25	18.5
230	20	15
	25	18.5
460	30	22
	40	30
575	50	37
	30	22
	40	30
	50	37

CLEARANCE REQUIREMENT FOR AIR FLOW COOLING:
 THE UNIT MUST BE INSTALLED VERTICALLY WITH THE MINIMUM CLEARANCE OF 7.87" [200 mm] ON THE BOTTOM AND 2.00" [50.8 mm] ON THE TOP FOR UNIT COOLING.

UNLESS OTHERWISE SPECIFIED INTERPRET DIM AND TOL PER ASME Y14.5M-1994 .X± 0.1 .XX± 0.01 ∠ ± 0.5 DIM ARE IN MILLIMETERS WEIGHTS ARE IN KILOGRAMS THIRD ANGLE PROJECTION	PROPERTIES			 4401 N. BELL SCHOOL RD. LOVES PARK, ILLINOIS 61111 USA (615) 639-6600 FAX (615) 639-9000
	MATERIAL	FINISH	THICKNESS	
	EST. WEIGHT	66.0 Lbs [29.9 Kg]		
	APPROVALS	INITIALS	DATE	
	DRAWN	DK	08/19/10	
	CHECKED			
	ENGR			
	SCALE	D	0.300	
	MODEL	177R0232	REV 002	
	DRAWING NO.	177R0202	SHEET 1 OF 1	
	DWG. SUBMITTAL, P3, NON-BYPASS, P656			