

ENGINEERING
TOMORROW

Operating Guide

VLT® Motion Control Tool MCT 10

Contents

1	Introduction	10
1.1	Purpose of this Operating Guide	10
1.2	Manual and Software Version	10
1.3	Intended Use	10
1.4	System Requirements	11
1.5	Software Modules	11
1.5.1	Features of the VLT® Motion Control Tool MCT 10	11
1.6	Versions	12
1.7	Further Information	13
2	Safety	14
2.1	Safety Symbols	14
2.2	Safety Precautions	14
3	Installation and De-installation	16
3.1	Introduction	16
3.1.1	Starting the Installation Program	16
3.1.2	Selecting the Software Language	16
3.1.3	Uninstalling the Software	16
4	Set-up of Communication	17
4.1	Communication Options	17
4.2	Manual Fieldbus Configuration	17
4.3	Automatic Scan	18
4.3.1	Scan Range Configuration	18
4.3.2	Scan Network	19
4.4	Set Up the Drive with RS485 Data Communication	19
4.4.1	Configuring the Fieldbus	19
4.4.2	USB Data Communication	20
4.5	Set-up of Soft Starter	20
4.5.1	Serial Configuration	21
4.5.2	Importing/Exporting Parameter Files, MCD 600	22
4.6	PROFIBUS DP-V1 Communication	24
4.6.1	Configuring PROFIBUS DP-V1	24
4.6.2	DP-V1 Connection and PG/PC Interface	25
4.6.3	PROFIBUS Multitelegrams	28
4.7	Ethernet-TSC Data Communication	28
4.7.1	Ethernet-TSC Configuration	28

4.7.2	Wink Drive	32
4.7.3	Advanced	33
5	Parameter Set-up	35
5.1	Introduction	35
5.2	User Interface	35
5.2.1	Display	35
5.2.2	Network and Project Folders	36
5.2.3	Other Folders	37
5.3	Setting Up Drives and Folders	38
5.3.1	Inserting a New Folder	38
5.3.2	Setting Up Drives, Active Filters, or Soft Starters	38
5.3.3	Setting Up Low Harmonic Drives	39
5.3.4	All Parameters Folders	40
5.3.5	Array Parameters	41
5.3.6	Sorting	42
5.4	Customized Views	42
5.4.1	Customize Parameter View Settings	43
5.4.2	Customize Background Color	43
5.4.3	Customize Parameter View	44
5.4.4	Filtering Parameters	45
5.4.5	Customize Columns	45
5.5	Parameter Edit	46
5.6	Comparison of Parameters	48
5.7	Compare Multiple Drives	49
5.8	View Change Log	51
5.9	Read Drive Operation Status	53
6	Operation	54
6.1	Reading and Writing Parameters	54
6.1.1	Read From Drive Settings	54
6.1.2	Write to Drive Settings	55
6.1.3	Communication Fault Tolerance	55
6.2	Connection Properties	56
6.3	Read from Drive	56
6.3.1	Changing the PROFINET Host Name	58
6.4	Write to Drive	59
6.5	Write to Multiple Drives	60
6.6	Poll	62

6.6.1	Stop Polling	62
6.6.2	Resume Polling	63
6.6.3	Using Smart Polling (Intelligent Scan Frequency)	63
6.7	Changing the Set-up of a Field Device	64
6.8	Save Changes to a Hard Disk	64
6.8.1	Recoding Online Changes	64
6.8.2	Archive/Unarchive	65
6.9	Import of Older Dialog Files	65
6.10	Printing	66
6.11	Update Database Information	67
6.12	Update Drives Firmware Support in MCT 10 Set-up Software	69
6.13	Software Compatibility	70
6.13.1	Mapping to Compatible Firmware	70
6.14	Conversion Wizard	71
6.14.1	Conversion	71
6.14.2	VLT to FC Series Converter Function	71
6.14.3	FC to FC Conversion	73
6.14.4	Conversion Tables Manager	73
7	Diagnostics	80
7.1	Alarm, Warning, and Fault Log Readout	80
7.2	Localization of Alarms and Warnings	80
7.3	Storing Alarms/Warnings in Project Files	81
7.4	Handling the Alarms and Warnings Loggings	81
7.5	The Scope Function	81
7.5.1	Activating the Scope - MCT 10 Set-up Software	82
7.5.2	Configuring the PC Polling Channel	83
7.5.3	PC Polling Channel Properties	85
7.5.4	Reuse of PC Polling Channel Settings	87
7.5.5	Configuring the Drive Real-time Channel	88
7.5.6	Using Advanced Triggers	90
7.5.7	Drive Real-time Channel Properties	92
7.5.8	Communication Control	93
7.5.9	Additional Functionality	93
7.5.10	Scope Storage	94
7.6	Export Log Files	95
8	Plug-ins	97
8.1	Smart Logic Controller Plug-in	97

8.2	Time-based Actions and Preventive Maintenance Plug-ins	97
8.2.1	Clock Functions	97
8.2.2	Preventive Maintenance	98
8.2.3	Timed Actions	99
8.3	Motor Plug-in	100
8.3.1	Asynchronous Motors	102
8.3.2	PM Non-salient SPM	102
8.3.3	PM Salient IPM	103
8.3.4	SynRM	105
8.4	Multi-motor Plug-in	105
8.4.1	Defining Normal Operation Curve	106
8.4.2	Threshold	106
8.4.3	Coefficients	107
8.4.4	Modified Curves	107
8.5	Cascade Controller Plug-in	107
8.5.1	The Preconditions Tab	108
8.5.2	The Set-up Tab	111
8.5.3	The System Optimizing Tab	116
8.5.4	The Service Tab	117
8.5.5	Extended Cascade Controller Options	120
8.6	Drive File Manager Plug-in	125
8.6.1	Customer-specific Initialization Values - CSIV	125
8.6.2	Creating New CSIV Files	126
8.6.3	Configuration of CSIV Files	127
8.6.4	Drive File Manager	129
8.7	Functional Safety Configuration Plug-in	131
8.7.1	Introduction	131
8.7.2	Access	132
8.7.3	Safe Plug-in Interface	133
8.7.4	Configuration	147
8.7.5	Commissioning	152
8.7.6	Operation	154
8.8	Status Plug-in	156
8.9	Drive Control Plug-in	158
8.9.1	Launching the Drive Control Plug-in	160
8.9.2	Setting the Control Word	161
8.9.3	Start Drive Control	162
8.9.4	Changing Control Word Bits	165

8.9.5	Changing the Reference	166
8.9.6	Open Drive Control Plug-in	166
8.10	Decoder Plug-in	167
8.10.1	Starting the Decoder Plug-in	167
8.11	Condition-based Monitoring (CBM) Plug-in	168
8.11.1	Home Page	171
8.11.2	Speed Range Page	172
8.11.3	Speed Steps Configuration Page	175
8.11.3.1	Baseline Run	175
8.11.3.2	Online Baseline	176
8.11.3.3	All Baseline Types	177
8.11.4	Sensor Configuration Page	179
8.11.5	Auto-configuration Setup Page	184
8.11.6	Baseline Progress Page	185
8.11.6.1	Baseline Run	185
8.11.6.2	Online Baseline	186
8.11.6.3	All Baseline Types	187
8.11.7	Thresholds Page	188
8.11.7.1	Thresholds Generation	198
8.11.7.2	Numeric Parameters Editing	202
8.11.7.3	Choice List Parameters Editing	203
8.11.7.4	Thresholds Page when Auto-configuration is Selected	204
8.11.8	Monitoring Page	205
8.12	Service Log	213
9	Support of VLT® Wireless Communication Panel LCP 103	214
9.1	Introduction	214
9.1.1	Using LCP 103 with MCT 10 Set-up Software Basic Version	214
9.1.2	Using LCP 103 with MCT 10 Set-up Software Advanced Version	214
10	VLT® Software Customizer	216
10.1	Introduction	216
10.1.1	Activation Key	217
10.1.2	Disclaimer	218
10.2	SplashScreen	219
10.2.1	Creating New from Blank	219
10.2.2	Selecting from Library	220
10.2.3	Import	220
10.3	LanguageChanger	223

10.3.1	New from Blank	224
10.3.2	Search Filter	227
10.3.3	Advanced Settings	228
10.3.4	Audit	229
10.3.5	Markings	229
10.4	InitialValues	229
10.4.1	Creating New from Blank	230
10.4.2	Removing Parameters	232
10.4.3	Saving the CSIV File	232
10.4.4	Validation of Parameters During Import	233
10.5	SmartStart	233
10.5.1	Creating New from Blank	235
10.5.2	Create Diagram	239
10.5.3	Create Parameter Screen	240
10.5.4	Link Screens	243
10.5.5	Branching	246
10.5.6	Junction	248
10.6	Writing to Drive	248
10.6.1	Preserve Original vs. Wipe Original	249
10.7	Testing in Simulator	250
10.7.1	Installing the Simulator	251
11	Tool Calling Interface (TCI)	253
11.1	Introduction	253
11.2	Installing the GSD/GSDML File	253
11.3	Creating a Project in TIA	253
11.4	Use Cases	254
11.4.1	Doing the Initial Connection	254
11.4.2	Configuring the TCI	255
12	SyncPos	257
12.1	SyncPos Handling	257
12.2	Programs and Configuration File	257
12.2.1	Programs	257
12.2.2	Viewing the Configuration File	257
12.2.3	Importing and Exporting a Configuration File	257
12.2.4	Editing and Saving a Configuration File	258
12.2.5	Importing Program Files	259
12.2.6	Setting a Program to Auto Start	260

12.2.7	Editing Source Code	261
12.2.8	Saving and Exiting Program	261
12.3	SyncPos Read From Drive	262
12.4	SyncPos Write to Drive	263
13	Troubleshooting	265
13.1	Save Error Dialog	265
13.2	Common Problems and Solutions	266
13.2.1	Changes are not Saved to PC	266
13.2.2	Error Message While Installing MCT 10 Set-up Software	266
13.2.3	Error Message Communication Failed	266
13.2.4	Communication Errors	267
13.2.5	Help	268
13.3	Safe Plug-in	268
13.3.1	Troubleshooting Communication Errors	268
13.3.2	Troubleshooting CRC Errors	268
13.3.3	Warnings and Alarms	269

1 Introduction

1.1 Purpose of this Operating Guide

This manual provides basic knowledge required to use the MCT 10 Set-up Software with Danfoss drives. Familiarity with the following is assumed:

- MS®-Windows™ at user level.
- Set-up, process knowledge, and operation of drive.
- Use of and linkage with communication equipment.

The manual does not provide any detailed information regarding specific applications or possible solutions and related parameter combinations in the set-up and use of a drive. Refer to the operating guide and design guide of the drive. Any update of the manual and instructions related to the MCT 10 Set-up Software is available at www.danfoss.com.

Familiarity with the PC or PLC master of the system is assumed. Issues regarding hardware or software produced by other manufacturers are beyond the scope of this manual and are not the responsibility of Danfoss.

Refer to the appropriate manuals for more information about master-to-master communication, or communication to a non-Danfoss slave.

1.2 Manual and Software Version

This manual is regularly reviewed and updated. All suggestions for improvement are welcome.

Edition	Remarks	Software version
AQ283728700891, version 0201	Upgrade to new software version. Support of Multiple Drive Handling, Wireless Direct, and Condition-based Monitoring.	5.3

The original language of this manual is English.

1.3 Intended Use

The MCT 10 Set-up Software enables full system configuration and control. With MCT 10, it is possible to monitor the entire system more efficiently for faster diagnosis and better preventive maintenance.

MCT 10 is designed as an interactive commissioning tool for quick and easy commissioning of the following drive series:

- VLT® 2800.
- VLT® 4000.
- VLT® 5000.
- VLT® 6000.
- VLT® 8000.
- VLT® Micro Drive FC 51.
- VLT® HVAC Basic Drive FC 101.
- VLT® HVAC Drive FC 102.
- VLT® Refrigeration Drive FC 103.
- VLT® AQUA Drive FC 202.
- VLT® Midi Drive FC 280.
- VLT® AutomationDrive FC 301/FC 302.
- VLT® AutomationDrive FC 360.
- VLT® Decentral Drive FCD 302.
- VLT® DriveMotor FCM Series.
- VLT® Compressor Drive CD 302.
- VLT® Compressor Drive CDS 302.
- VLT® Compressor Drive CDS 303.
- VLT® Soft Starter MCD 500.
- VLT® Soft Starter MCD 600.

- VLT® Advanced Active Filter AAF 005.
- VLT® Advanced Active Filter AAF 006.

Use cases of the MCT 10:

- For planning a new communication network offline. The MCT 10 contains a complete database with all Danfoss Drives products.
- For commissioning drives online.
- For easy replacement of drives.
- For easy expansion of networks with more drives.
- For back-up of parameter settings of drives in a communication network.
- The MCT 10 supports PROFIBUS DP-V1 communication via a master class 2 connection. This connection eliminates the need for an extra communication network.

The communication framework part of MCT 10 is handling the control of the fieldbuses. It provides enhanced capabilities allowing multiple concurrent fieldbus communication. Several fieldbuses can be configured and combined in the same network within MCT 10.

NOTICE

If several fieldbuses are created with the same type, make sure that they are configured with different scan ranges.

1.4 System Requirements

To use the VLT® Motion Control Tool MCT 10, the IBM-compatible computer must meet the following minimum system requirements:

- 4 GB of available space on the hard drive.

MCT 10 runs on Windows™ 10 32/64-bit editions.

1.5 Software Modules

The VLT® Motion Control Tool MCT 10 Set-up Software is supplied in 2 modules:

- MCT 10 Set-up Software for:
 - Setting the drive parameters.
 - Copying parameter sets to and from a drive.
 - Documentation/printout of set-up, including diagrams.
 - Servicing and fault analysis.
- APoss program for creating APoss programs.

1.5.1 Features of the VLT® Motion Control Tool MCT 10

- Project-oriented PC tool, 1 tool for all drive series.
- Links to all Windows applications possible.
- Supports Siemens CP PCMCIA-and PCI cards for PROFIBUS DP-V1 master class 2 connection.
- Supports standard interfaces: COMx, USB, RS232 (Flux).
- Siemens PG/Field PGs already have the required hardware.
- View is highly individually configurable.
- Downwards compatibility with Dos-Dialog (*.mnu) and WinDialog (*.vlt).
- Windows™ Explorer-like interface for quick and easy start-up and navigation.
- Wireless Direct.

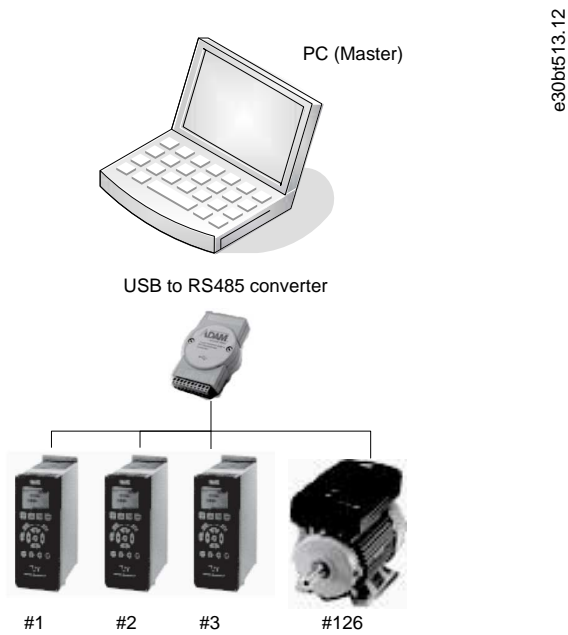

Illustration 1: Connect up to 126 Nodes with a Repeater and up to 31 Nodes without Repeater

1.6 Versions

VLT® Motion Control Tool MCT 10 is available in 2 versions:

- MCT 10 Set-up Software Basic is available free of charge. Download the program from www.danfoss.com - select VLT® Motion Control Tool MCT 10.
- MCT 10 Set-up Software Advanced can be purchased using ordering number 130B1000.

Table 1: Features of the Basic and Advanced Versions

Version supports	MCT 10 Set-up Software Advanced	MCT 10 Set-up Software Basic
Drives per project	Unlimited	4
FC protocol		
Functional safety		X
USB		
PROFIBUS DP-V1		
PROFIBUS DP-V1 handling multiple Danfoss nodes concurrently	(limited performance)	X
Ethernet-TSC		
Logging and scope function	8 channels	2 channels
Real-time logging from a drive	4 channels	X
Alarm display		View only
VLT® Motion Control Option MCO 305		
Graphical smart logic control		
VLT® 5000 to FC 302, VLT® 6000 to FC 102, and VLT® 2800 to FC 280 conversion wizards		

Version supports	MCT 10 Set-up Software Advanced	MCT 10 Set-up Software Basic
FC to FC conversion wizard		
Import 3000.XLS to FC 302		X
Motor database		X
VLT® Extended Cascade Controller MCO 101		X
Drive file system		X
VLT® Wireless Control Panel LCP 103		
Status plug-in		
Drive plug-in		X
VLT® Software Customizer		X

1.7 Further Information

The following manuals related to VLT® Motion Control Tool MCT 10 are available:

- VLT® PROFIBUS DP-V1 MCA 101 Installation Guide.
- Design guides for the relevant drives.

Refer to www.danfoss.com/en/about-danfoss/our-businesses/drives/ for more information.

It is also possible to find video training material on this site for operating the MCT 10.

2 Safety

2.1 Safety Symbols

The following symbols are used in this manual:

⚠ D A N G E R ⚠

Indicates a hazardous situation which, if not avoided, will result in death or serious injury.

⚠ W A R N I N G ⚠

Indicates a hazardous situation which, if not avoided, could result in death or serious injury.

⚠ C A U T I O N ⚠

Indicates a hazardous situation which, if not avoided, could result in minor or moderate injury.

N O T I C E

Indicates information considered important, but not hazard-related (for example messages relating to property damage).

2.2 Safety Precautions

⚠ W A R N I N G ⚠

HIGH VOLTAGE

AC drives contain high voltage when connected to AC mains input , DC supply , or load sharing. Failure to perform installation, start-up, and maintenance by qualified personnel can result in death or serious injury.

- Only qualified personnel must perform installation, start-up, and maintenance.

⚠ W A R N I N G ⚠

UNINTENDED START

When the drive is connected to the AC mains, DC supply, or load sharing, the motor may start at any time, causing risk of death, serious injury, and equipment, or property damage. The motor may start by activation of an external switch, a fieldbus command, an input reference signal from the LCP or LOP, via remote operation using MCT 10 Set-up software, or after a cleared fault condition.

- Press [Off] on the LCP before programming parameters.
- Disconnect the drive from the mains whenever personal safety considerations make it necessary to avoid unintended motor start.
- Check that the drive, motor, and any driven equipment is in operational readiness.

⚠ W A R N I N G ⚠**DISCHARGE TIME**

The drive contains DC-link capacitors, which can remain charged even when the drive is not powered. High voltage can be present even when the warning indicator lights are off.

Failure to wait the specified time after power has been removed before performing service or repair work could result in death or serious injury.

- Stop the motor.
- Disconnect AC mains, permanent magnet type motors, and remote DC-link supplies, including battery back-ups, UPS, and DC-link connections to other drives.
- Wait for the capacitors to discharge fully before performing any service or repair work. The discharge time is specified in the drive operating guides.
- Use a measuring device to make sure that there is no voltage, before opening the drive or performing any work on the cables.

3 Installation and De-installation

3.1 Introduction

The VLT® Motion Control Tool MCT 10 Software and SyncPos modules are installed via a multilingual, self-explanatory installation program.

3.1.1 Starting the Installation Program

Procedure

1. Run VLT_MCT10_Vx.xx.msi.
2. Follow the instructions of the installation program.

When the installation process is complete, the MCT 10 Set-up Software can be found on the following path:

Illustration 2: Path for MCT 10 Set-up Software

3.1.2 Selecting the Software Language

The Danfoss default language is English. If another language is selected, it becomes the new default.

Procedure

1. Select *Options* from the main menu, then select *Select Language*.
2. Select the wanted language from the scrollbar and click *OK*.

NOTICE

Changing the language affects the parameter language. If an external LCP is connected to the drive, the change of language version does not affect the language in the display.

3. Close and restart MCT 10 to activate the language setting.

3.1.3 Uninstalling the Software

NOTICE

The following procedure is only valid for Windows operating systems.

Procedure

1. Select *Start*.
2. Select *Settings*.
3. Select *Control Panel*.
4. Double-click *Remove/Add Programs*.
5. Select *Remove*.

4 Set-up of Communication

4.1 Communication Options

Drives in the VLT® HVAC Drive FC 102, VLT® AQUA Drive FC 202, and VLT® AutomationDrive FC 302 series are equipped with a USB port. Communication from a PC can be established using a standard A-B male-to-male USB cable connected to the drive. No extra hardware or bus configuration is required. If the PC is equipped with more than 1 USB port, several drives can be connected. The USB bus is automatically added to the network bus list.

Establish a hardwired connection through:

- Standard built-in RS485, or
- USB port.

The USB interface socket allows devices to be connected and disconnected using hot swapping. When connecting a drive using USB, MCT 10 Set-up Software automatically adds on to the bus list.

If the VLT® PROFIBUS DP-V1 MCA 101 or the VLT® EtherNet/IP MCA 121 option is mounted in the drive, establish the connection through:

- PROFIBUS master class 2 connection (MSAC 2), or
- Ethernet-based network.

NOTICE

Connect soft starters either via a USB cable or via ethernet.

NOTICE

RISK OF DAMAGE TO PC USB HOST CONTROLLER

When connecting the PC to the drive through the USB cable, there is a risk of damaging the PC USB host controller.

- Follow the recommendations for grounding described in the Operating Guide for the relevant drive.
- Use a USB isolator with galvanic isolation to protect the PC USB host controller from ground potential differences when connecting the PC to a drive through a USB cable.
- Do NOT use a PC power cable with a ground plug when the PC is connected to the drive through a USB cable.

Communication from a PC can be established via RS232 to RS485 converters or via USB to RS485 converters.

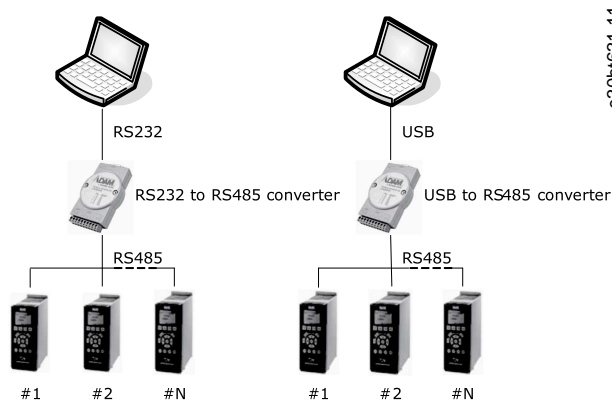

Illustration 3: Communication from a PC

4.2 Manual Fieldbus Configuration

After installation, configure the non-plug-and-play networks via the fieldbus configuration dialog.

Procedure

1. Start the MCT 10 Set-up Software.
2. Select *Network*.

- Right-click *Network* and select *Add/Remove/Configure Buses*.

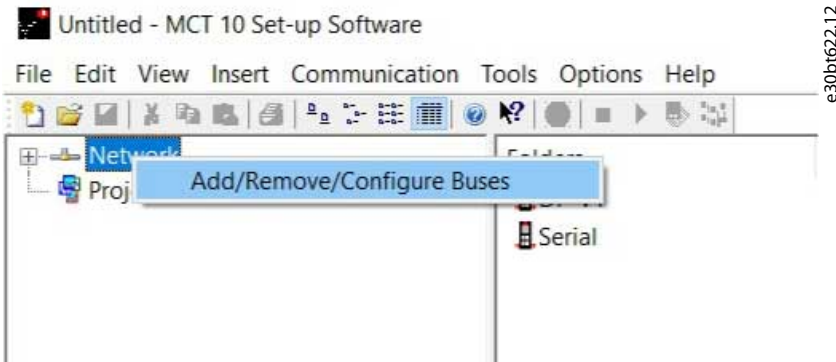

Illustration 4: Refreshing the Fieldbus List

- Add, remove, or configure the properties for the connected buses.

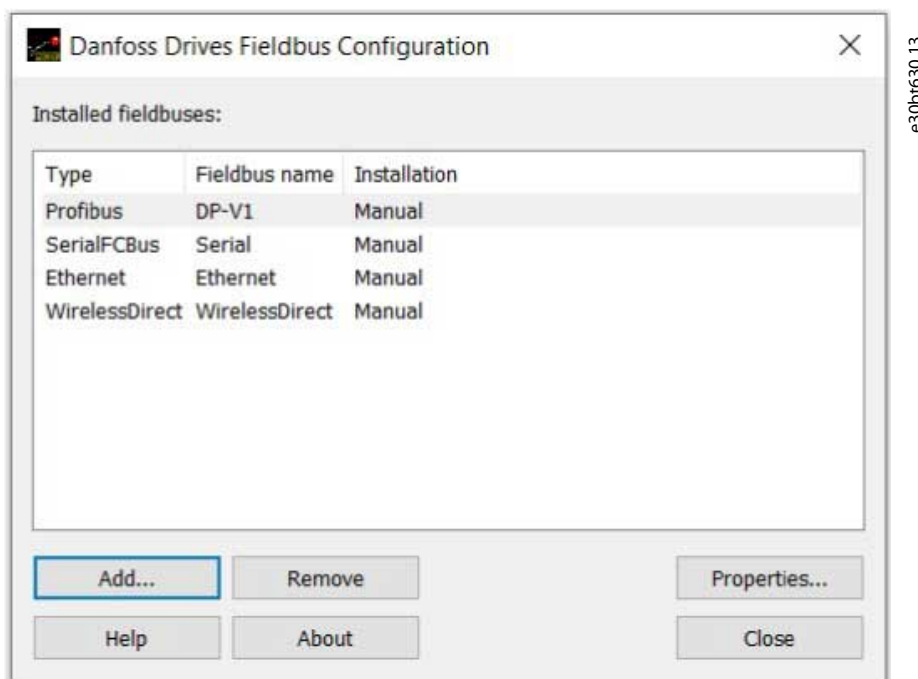

Illustration 5: Fieldbus Configuration

- Scan the network for active drives to make MCT 10 indicate available drives on the non-plug-and-play fieldbuses.

4.3 Automatic Scan

Only the USB fieldbus is scanned automatically when a drive is connected to the PC. For non-plug-and-play fieldbuses, scan manually for active drives.

4.3.1 Scan Range Configuration

Enter the preferred scan setting by right-clicking *SerialCom* and then selecting *Configure Driver*.

Adding a standard bus RS485 or PROFIBUS to the network tree configures the scan range to scan the entire address range. The Ethernet-TSC bus is added using the current IP address settings.

The fieldbus scan range can be configured in several ways:

- Right-click the *Fieldbus* icon in the network tree and select *Configure Bus*.
- Mark the *Fieldbus* icon in the network tree and select *Configure* under *Communication* in the main menu bar.
- Open the *Fieldbus Configuration* dialog, right-click the *Network* icon, and select *Add/Remove/Configure Buses*.
- Open from the Windows panel.

e30br495.14

Illustration 6: Scan Network Icon

4.3.2 Scan Network

Scan a fieldbus in 3 ways:

- Right-click the *Fieldbus* icon in the network tree and select *Scan Bus* for active drives.
- Mark the *Fieldbus* icon in the network tree and select *Scan/Refresh* under *Communication* in the main menu bar.
- Mark the *Fieldbus* icon in the network tree and select the *Scan* icon on the toolbar.

The *Scanning for Drives* window appears and indicates the progress of the scan.

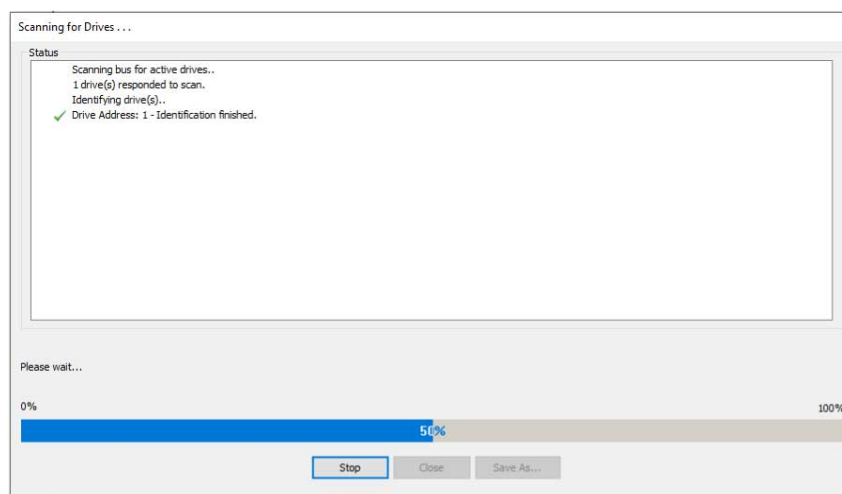

e30br496.12

Illustration 7: Progress of Network Scanning

4.4 Set Up the Drive with RS485 Data Communication

All drives can be configured to 300, 1200, 4800, 9600 (default), 19200, 38400, 57600, or 115200 baud. The serial configuration is always configured with:

- 8 data bits.
- 1 stop bit.
- Even parity.

4.4.1 Configuring the Fieldbus

When using an RS485 converter as the Advantech ADAM converter, MCT 10 Set-up Software indicates online drives available on the fieldbus after scanning the bus.

NOTICE

Protocol and advanced settings are for performance optimization and should normally not be changed.

Procedure

1. Open the *Serial Fieldbus Configuration* dialog box or right-click the appropriate fieldbus.

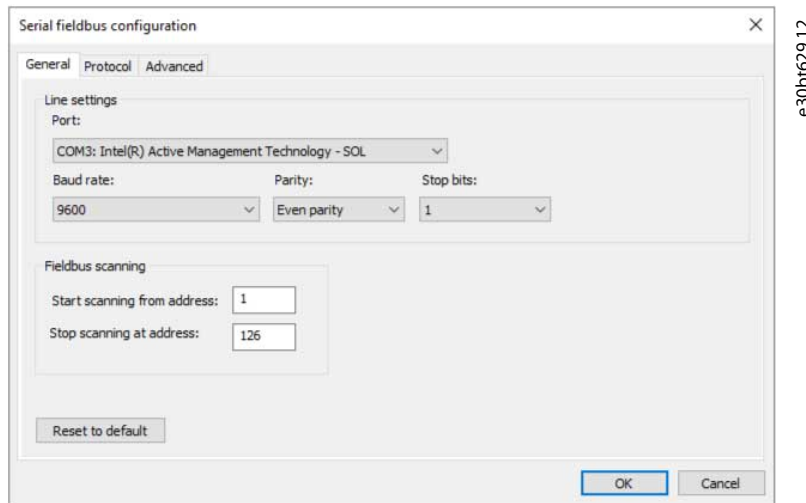

Illustration 8: Serial Fieldbus Configuration

2. Set the COM port number.

When using USB to RS485 converters, the actual COM port number can be identified from the device manager part of the Windows control panel.

3. Set the baud rate, parity, and the number of stop bits (must match the settings in the drive).
4. Set the fieldbus scanning range to the available address to limit the time scanning for active drives.
5. Press *OK* to activate settings or select to restore the default settings.

4.4.2 USB Data Communication

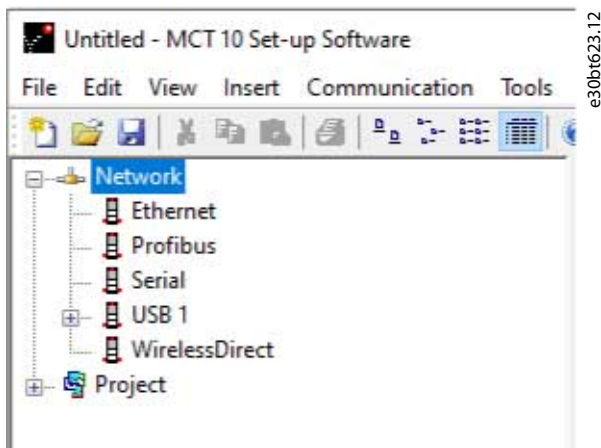

Illustration 9: Network Bus List

When the USB cable is disconnected, the drive connected via the USB port is removed from the network bus list.

4.5 Set-up of Soft Starter

Setting up connectivity to the VLT® Soft Starter MCD 500 and VLT® Soft Starter MCD 600 requires that the USB communication module is mounted on the soft starter. Communication from a PC can be established using a standard A–B male-to-male USB cable connected to the USB communication module. If the PC is equipped with more than 1 USB port or a USB HUB, several soft starters can be connected.

4.5.1 Serial Configuration

All soft starters can be configured to 300, 1200, 4800, 9600 (default), 19200, 38400, 57600, or 115200 baud. The serial configuration is always configured with:

- 8 data bits.
- 1 stop bit.
- No parity.

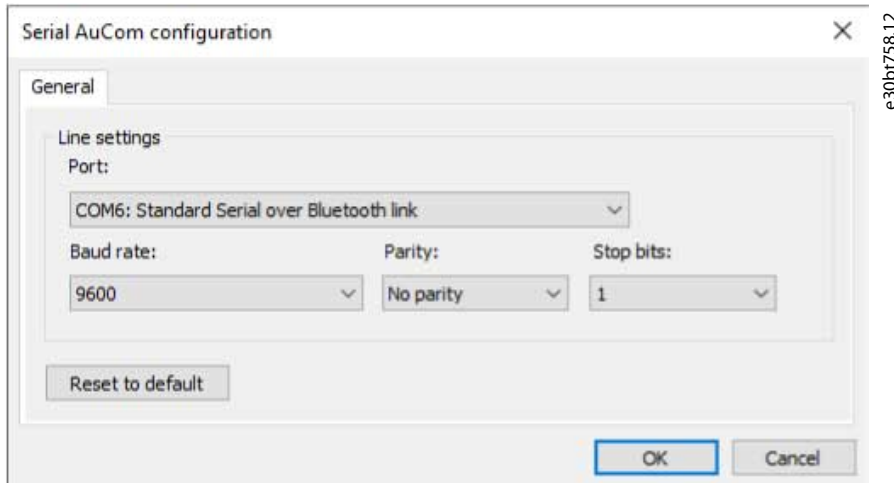

Illustration 10: Serial Configuration of Soft Starters

4.5.1.1 Configuring the Fieldbus

Procedure

1. Add and configure the bus from the *Fieldbus Configuration* dialog.

If the bus is already added to the network, it can be reconfigured by right-clicking on the appropriate soft starter fieldbus.

2. Set the COM port number. The actual COM port number can be identified from the device manager part of the control panel.
3. Set the baud rate, parity, and the number of stop bits (must match the setting in the soft starter).
4. *Reset to Default* restores the general settings and fieldbus scanning to factory configuration values.

4.5.1.2 Using the Hilscher NetIdent Protocol

Use the tool for searching for devices and for identifying and changing IP addresses. The tool also has a filtering function.

Procedure

1. Click the *Tools* menu.

2. Select *Soft Starter Discover and Configuration Tool*.

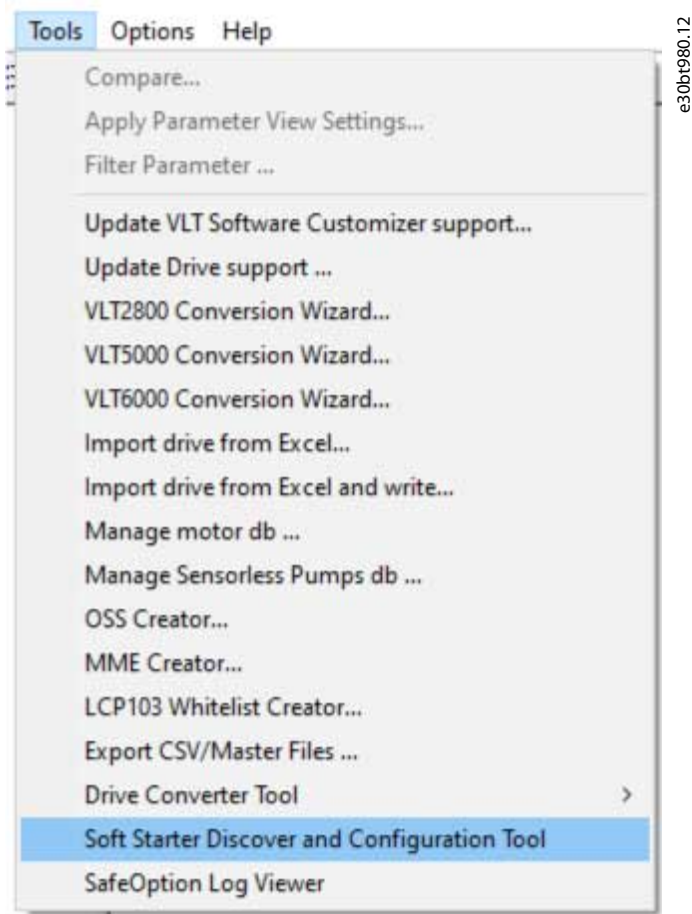

Illustration 11: Selecting the Hilscher NetIdent Tool

3. Select the soft starter for which the IP address should be configured.
4. Click *Configure*.

4.5.2 Importing/Exporting Parameter Files, MCD 600

With VLT® Soft Starter MCD 600, a parameter file (PAR file) can be exported from the soft starter to a USB stick and copied into VLT® Motion Control Tool MCT 10. After changing the file in MCT 10, the PAR file can be copied back to the USB stick and applied to the soft starter.

Procedure

1. Create an MCD 600 project soft starter.
2. Right-click the project folder.
3. Select *Import parameters*.
4. From the dialog, select the file to import.

➔ A dialog opens showing information about the selected file.

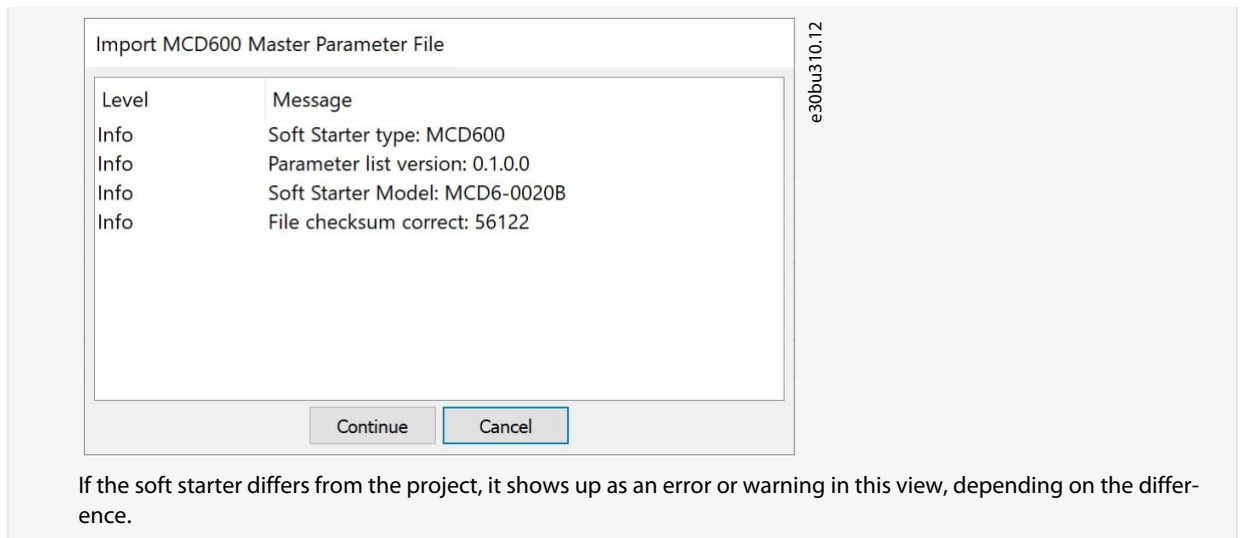

5. Press *Continue* to apply the file.

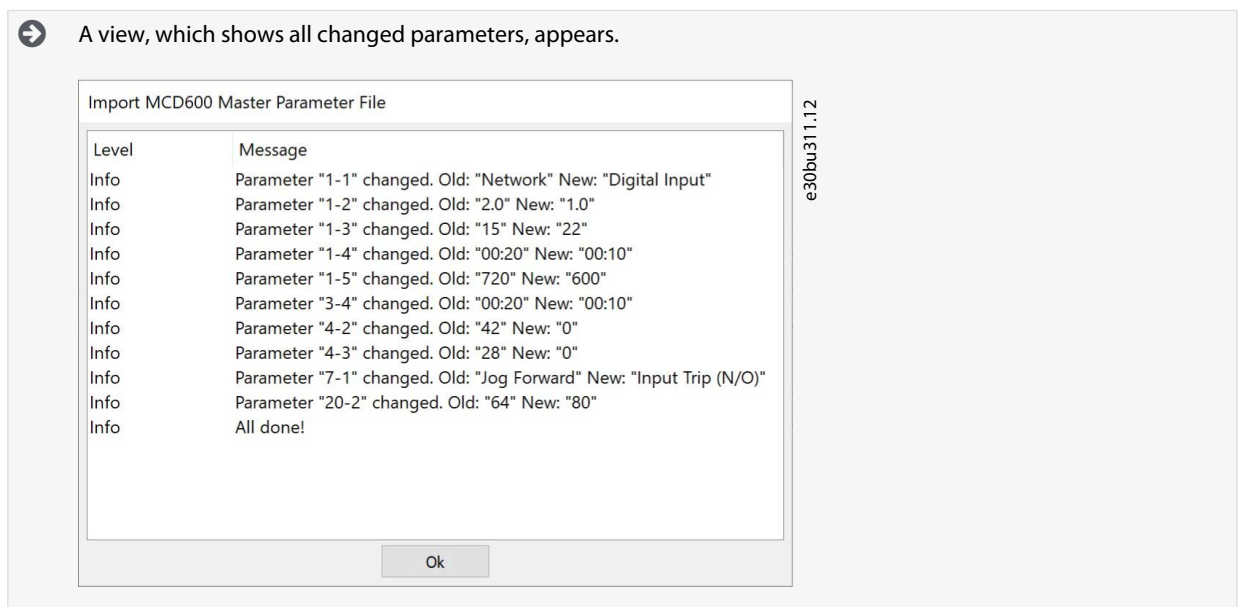

6. Click *Ok* to close the window.
7. Right-click the project to export from MCT 10.
8. Select the parameters to export.
9. In the file selection dialog, select where to export the file to.

A dialog appears when the export is completed.

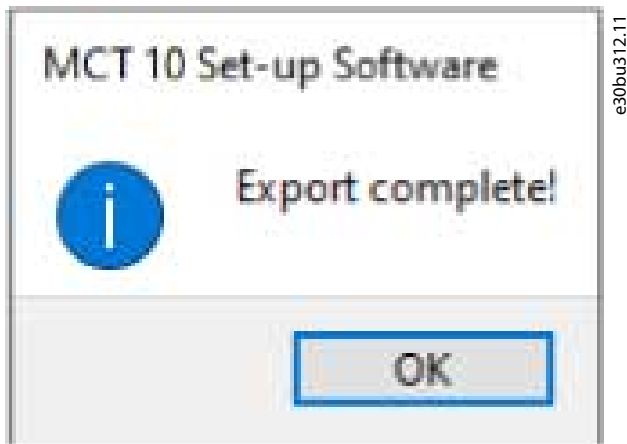

4.6 PROFIBUS DP-V1 Communication

Setting up PROFIBUS DP-V1 communication requires a VLT® PROFIBUS DP-V1 MCA 101 option module. Communication from a PC using PROFIBUS DP-V1 can be established using a PROFIBUS PCMCIA card or a card installed in the PC. The PROFIBUS cable from the drive is connected to the 9-pin sub D socket connector on the card.

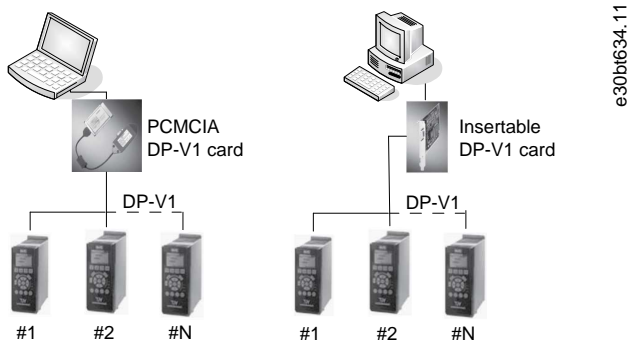

Illustration 12: PROFIBUS DP-V1 Communication

Consult Siemens www.siemens.com for the latest supported cards for PCs.

NOTICE

Connectivity via PROFIBUS DP-V1 to a VLT® AutomationDrive FC 302 utilizing the VLT® PROFIBUS Converter MCA 114 with option firmware version 2.03 is not possible from MCT 10 Set-up Software. Use the fieldbus or USB bus instead.

4.6.1 Configuring PROFIBUS DP-V1

When using a PROFIBUS interface card with the associated driver installed, MCT 10 Set-up Software indicates online drives available on the specific PROFIBUS after scanning the bus for active drives.

Procedure

1. Configure the bus from the *Fieldbus Configuration* dialog or by right-clicking the appropriate PROFIBUS bus.

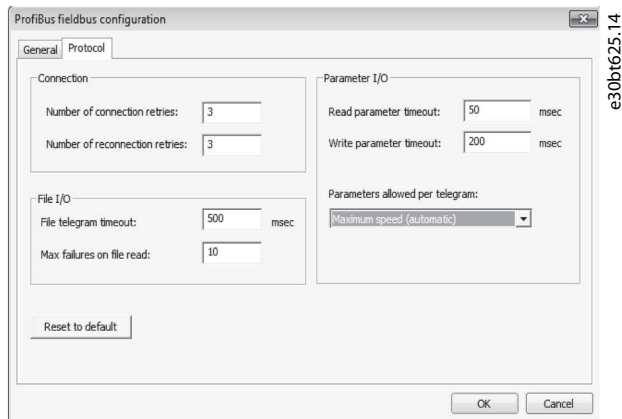

Illustration 13: PROFIBUS Fieldbus Configuration

2. Set the board number.
3. Set the fieldbus scanning range to the available addresses only to limit the time used for scanning active drives.
4. Press *OK* to activate or reset to restore factory default settings.

4.6.2 DP-V1 Connection and PG/PC Interface

The MCT 10 Set-up Software PROFIBUS DP-V1 fieldbus plug-in utilizes the Siemens SoftNet driver available from Step7, or alternatively Simatic NET, to establish connectivity via the supported master class 2 cards such as CP5511 or CP5512.

N O T I C E

STEP7 Lite version does not support the SoftNet driver.

4.6.2.1 Setting Up the PG/PC Interface

This procedure explains how to set up the PG/PC Interface from default configuration to open the PROFIBUS connection from MCT 10.

Cabling and terminations must be in accordance with wiring and cabling requirements for PROFIBUS.

Procedure

1. Open the PG/PC Interface.

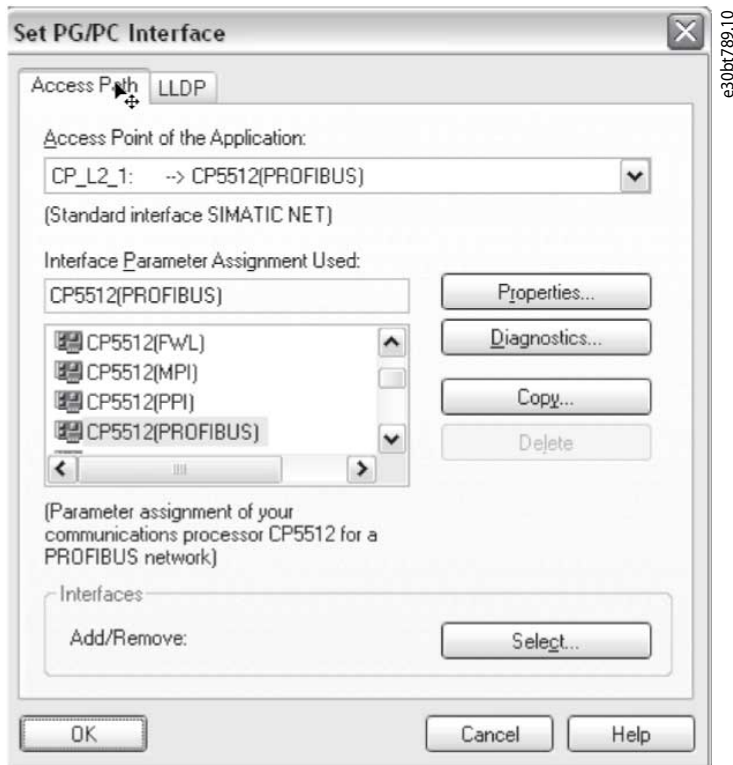
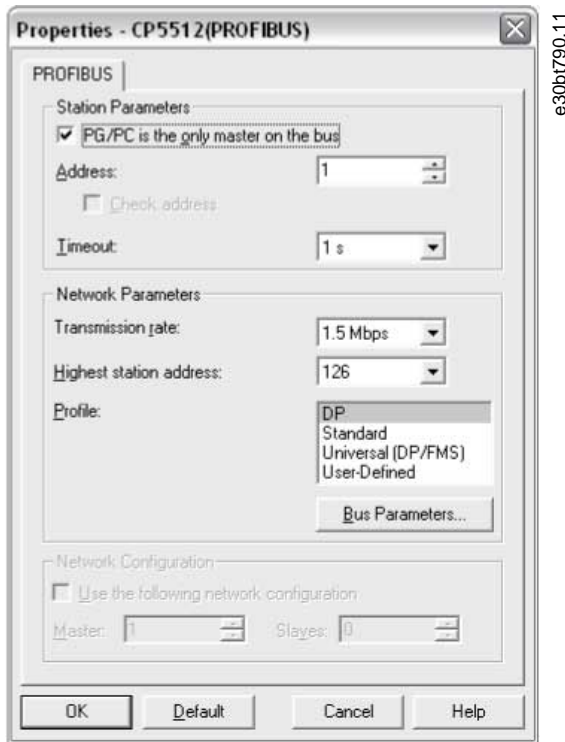

Illustration 14: Set PG/PC Interface

2. Configure *Access Point of the Application* to CP_L2_1 pointing to the master class 2 card used.
3. Set *Interface Parameter Assignment Used* corresponding to the master class 2 card used.
4. Select *Properties* to configure the station- and network parameters.
 - Station parameters:
 - Set *PG/PC is the only master on the bus to Active* if no PLC is active on the bus. Use the *Diagnostics* described later to select a valid PROFIBUS address.
 - Network parameters:
 - Set the *Transmission rate* to the same baud rate as the PLC if it is active.
5. Use *DP as Profile* and click *OK* to close the *Properties* dialog.

6. Select *Diagnostics* in the *Set PG/PC Interface* to verify network- and bus communication.

e30bt790.11

Illustration 15: Properties Dialog

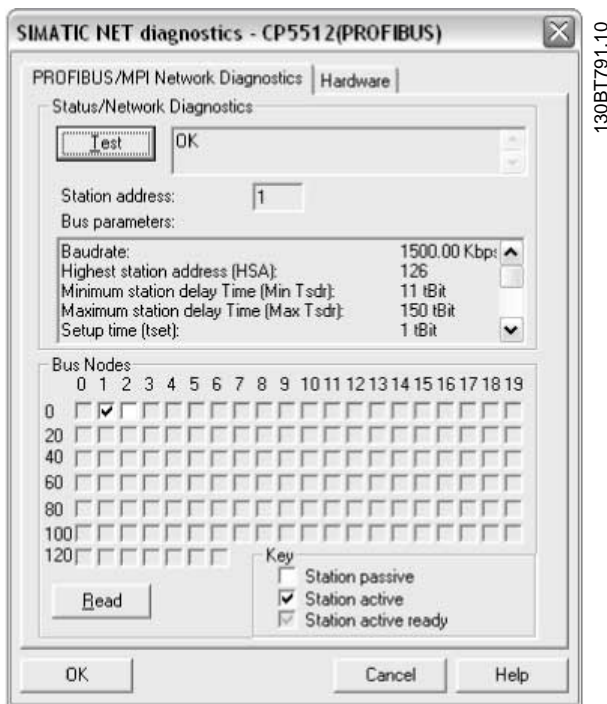

130BT791.10

Illustration 16: Simatic Network Diagnostics Dialog

7. Select *Test* to verify the access path and network configuration. If a sharing violation is detected, the test results in an error message. When the test result is successful, select *Read* to identify the active PROFIBUS nodes available on the network. Make sure that the address defined for the PG/PC interface does not conflict with an active node.

8. Close the PG/PC interface and start MCT 10.
9. Right-click a PROFIBUS and select *Scan* for active drives. MCT 10 Set-up Software identifies the same node IDs, except PLCs.

4.6.3 PROFIBUS Multitelegrams

With the *Parameters allowed per telegram* drop-down list, it is possible to configure the number of requests to be associated within a multitelegram. The standard allows up to 40 telegrams to be associated.

The following options are available:

- *Maximum speed* (default configuration). Handles the association automatically and adapts the number of telegrams for each drive according to the series. Can be used in PROFIBUS networks containing both old and new Danfoss drives.
- *Conservative*. Always associates 10 telegrams within a multitelegram. This option is useful when communicating only with old products such as the VLT® Decentral Drives FCD 300, VLT® DriveMotor FCM 300, series derived from VLT® HVAC Drive FC 102, VLT® AQUA Drive FC 202, and VLT® AutomationDrive FC 302.
- *Single request*. Only 1 request per telegram.

4.7 Ethernet-TSC Data Communication

To set up an Ethernet-TSC (transparent socket channel) communication, the VLT® EtherNet/IP MCA 121 option module is required within the drive. Communication from a PC can be established using a standard Ethernet cable connected to the drive.

4.7.1 Ethernet-TSC Configuration

An Ethernet-TSC bus is scanned using DDP (drive discovery protocol). The protocol does not require an IP port number and IP scan range. It identifies drives based on the MAC addresses.

NOTICE

When scanning through different subnets or remotely via a VPN tunnel, it is advised not to utilize the ADDP protocol but to use an IP range.

Click *Refresh* to generate a list of all active drives in the Ethernet. The list appears in the *Ethernet Fieldbus Settings* dialog when the scan is complete.

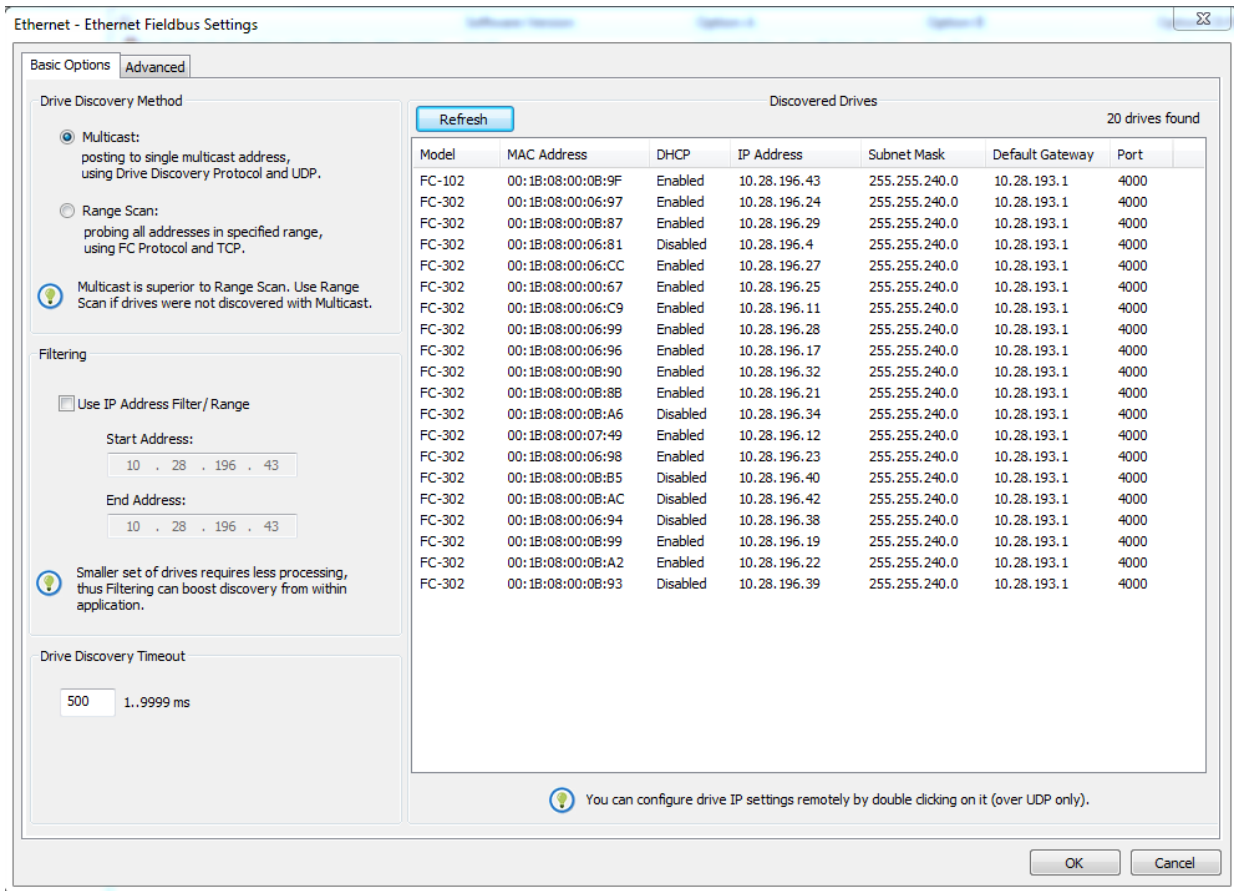

e30bt775.13

Illustration 17: ADDP Configuration

Drive types without any IP configuration use their Auto IP Class B address, which is 169.254.yy.xx, with yy.xx corresponding to the last 2 segments in the MAC address. Several uncommissioned drives without any IP configuration can be scanned on the same network.

Select a device from the *Discovered Drives* list to;

- Get more information about the device.
- Assign a static IP address, a subnet mask, or default value to the drive.
- Set up DHCP (dynamic host configuration protocol) look-up.

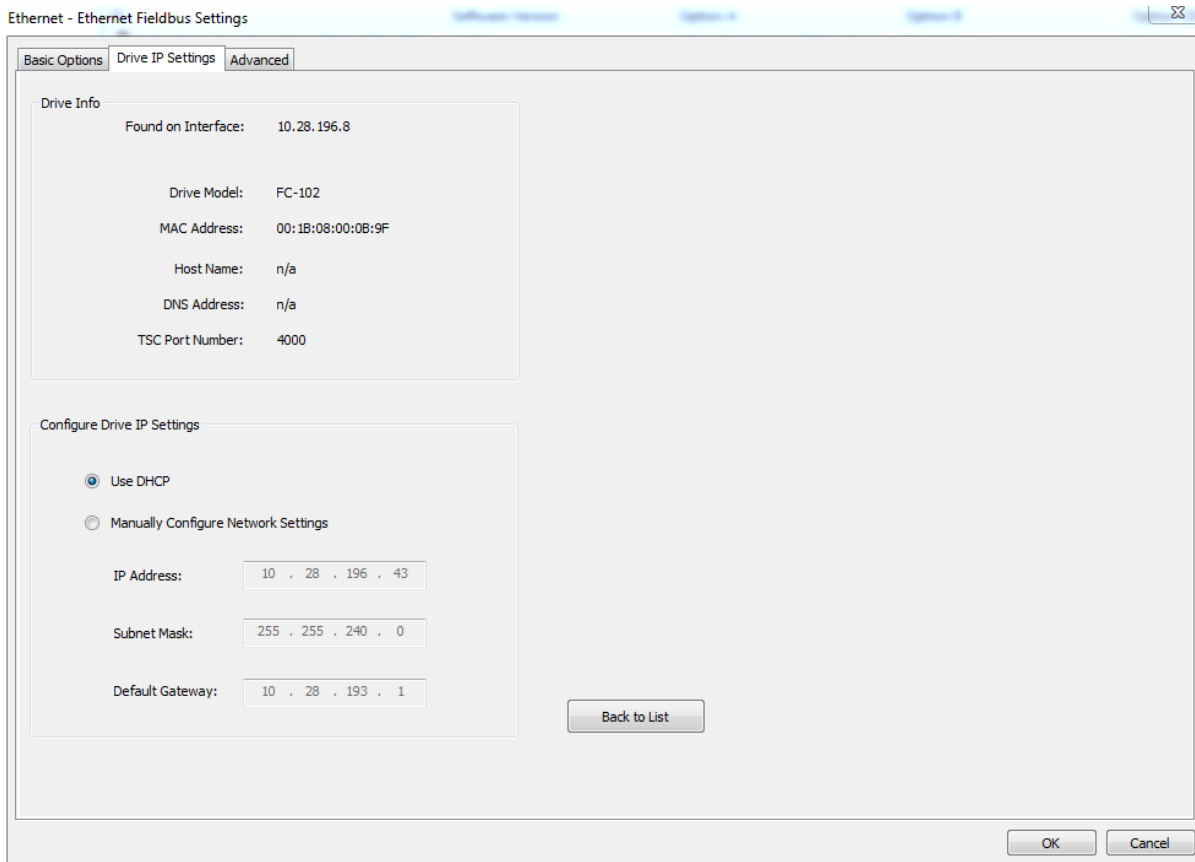

e30bt857.11

Illustration 18: TSC Configure

4.7.1.1 Scanning with IP Range

When scanning using an IP range, the Ethernet telegrams are transmitted as traditional TCP/IP packages routed out in a router, switch, or manage switch without requiring any changes. The disadvantage is an increased scanning time, and drives without IP address configured are not identified.

N O T I C E

Identification of drives using the VLT® EtherNet/IP MCA 121 option is possible only from option firmware version 1.03 or newer. If using options with firmware versions earlier than 1.03, configure *parameter 12-89 Transparent Socket Channel Power* to 0 to prevent the option from failing to operate.

Procedure

1. Configure the IP start address and the transparent socket channel port (*parameter 12-89 Transparent Socket Channel Port*), which is factory default 4000 in the drive.

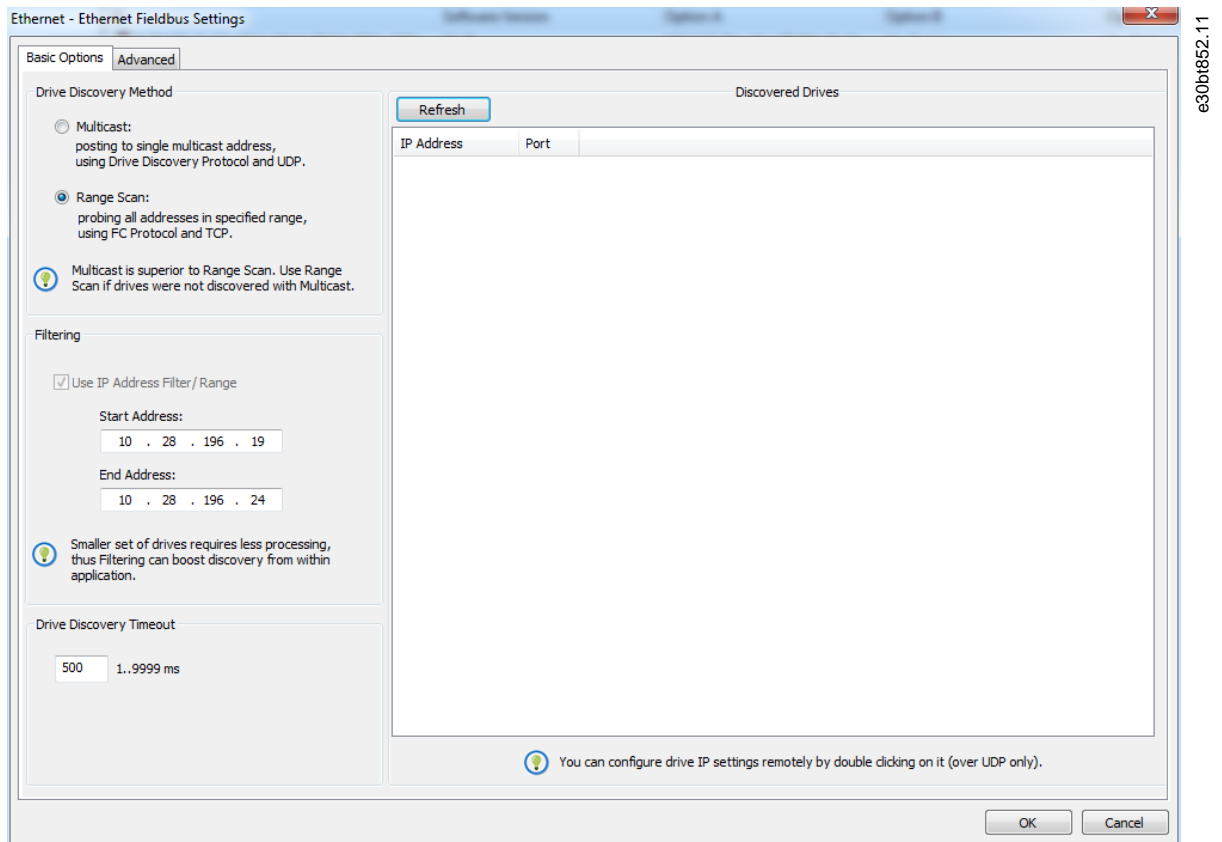

Illustration 19: Scan Range

➔ After the scan, all active drives are identified.

2. Use a corresponding drive to read or write to a single drive instead of waiting for MCT 10 to scan and identify all drives.
 - a. Open the project file and create offline drives manually.
 - b. Configure the connection properties.
 - c. Right-click the offline drive.
 - d. Read and write to the drive without scanning the bus.

4.7.1.2 Filtering

When using multicast, it is possible to filter a range of IP addresses.

Also, use filtering for boosting scan performance.

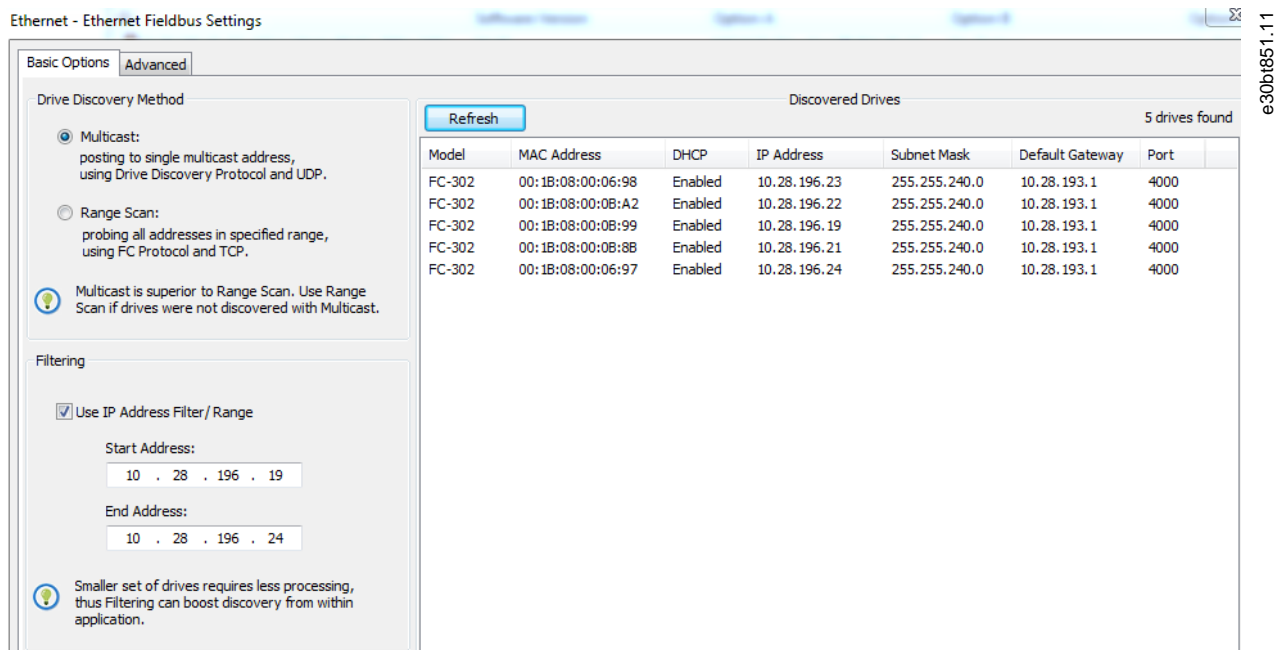

Illustration 20: Filtering

4.7.2 Wink Drive

During a commissioning process of a system containing several drives, it can be time-consuming physically to locate a drive based on the MCT 10 project. This is especially the case if the drive is not equipped with an LCP.

Through the Ethernet_TSC fieldbus, it is possible via MCT 10 to use a wink function. This function blinks with the MS, NS1, and NS2 LEDs on all Danfoss Ethernet-based fieldbus options.

On the Ethernet-based fieldbus option, the winking is recognized with all 3 LEDs blinking orange with 1-Hz interval. There is no limit to the number of drives winking and the duration of winking.

4.7.2.1 Start Winking

NOTICE

It can take up to 30 s from starting or stopping the winking, until the option responds.

Procedure

1. Right-click a drive from the Ethernet network.

2. Select *Start winking* or *Stop winking*.

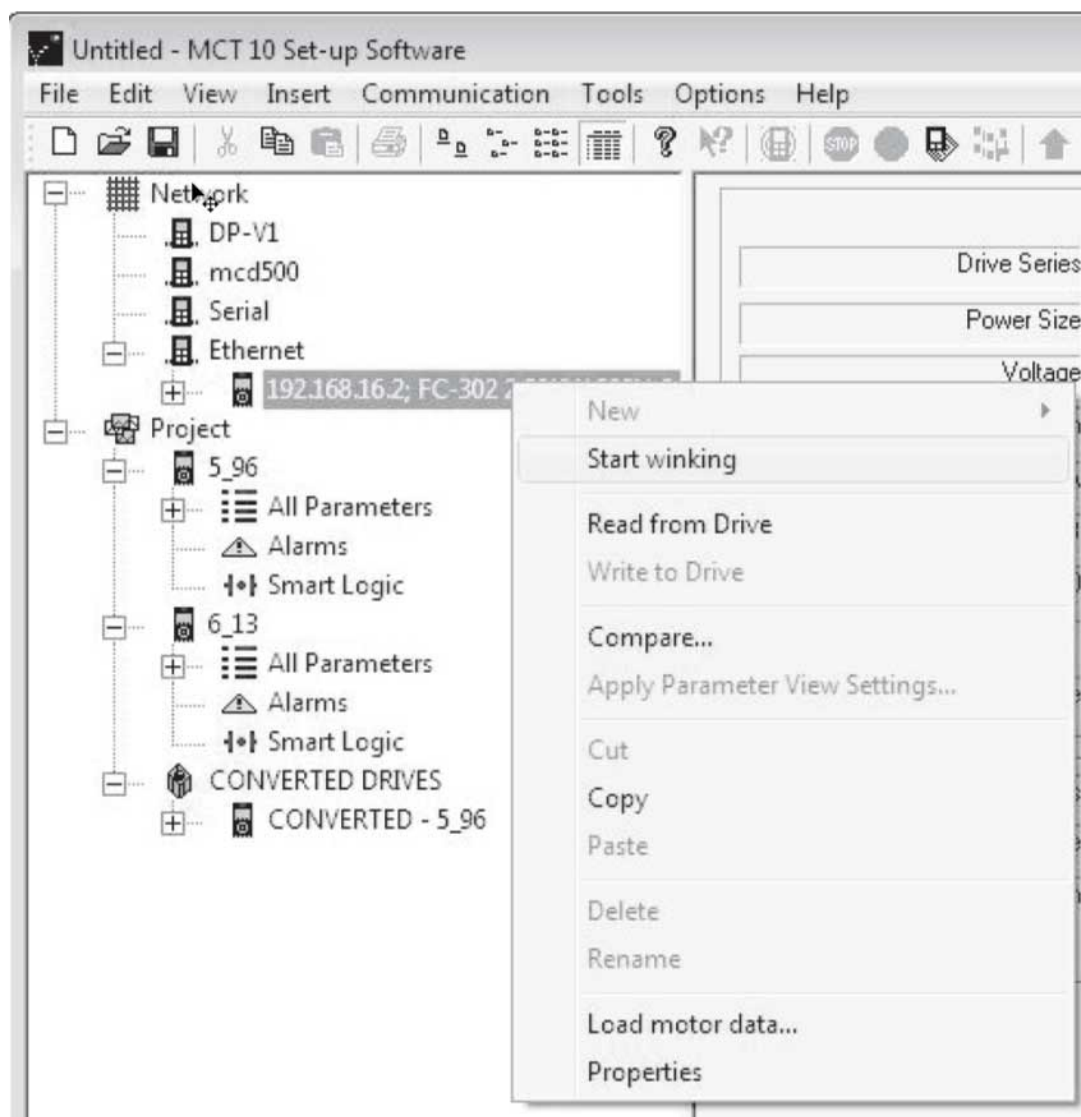

Illustration 21: Start Winking

4.7.3 Advanced

Use the *Advanced* tab:

- To configure *Port Number For Range Scan*. The default value is 4000.
- To define the *TSC Connection Allocation/Sharing*.

The drive has limited simultaneous connections, and with this function it is possible to define if the connections should be released or not. If selecting *Release Idling Connections*, the MCT 10 releases unused connections and makes them available to other users in the network after idle timeout.

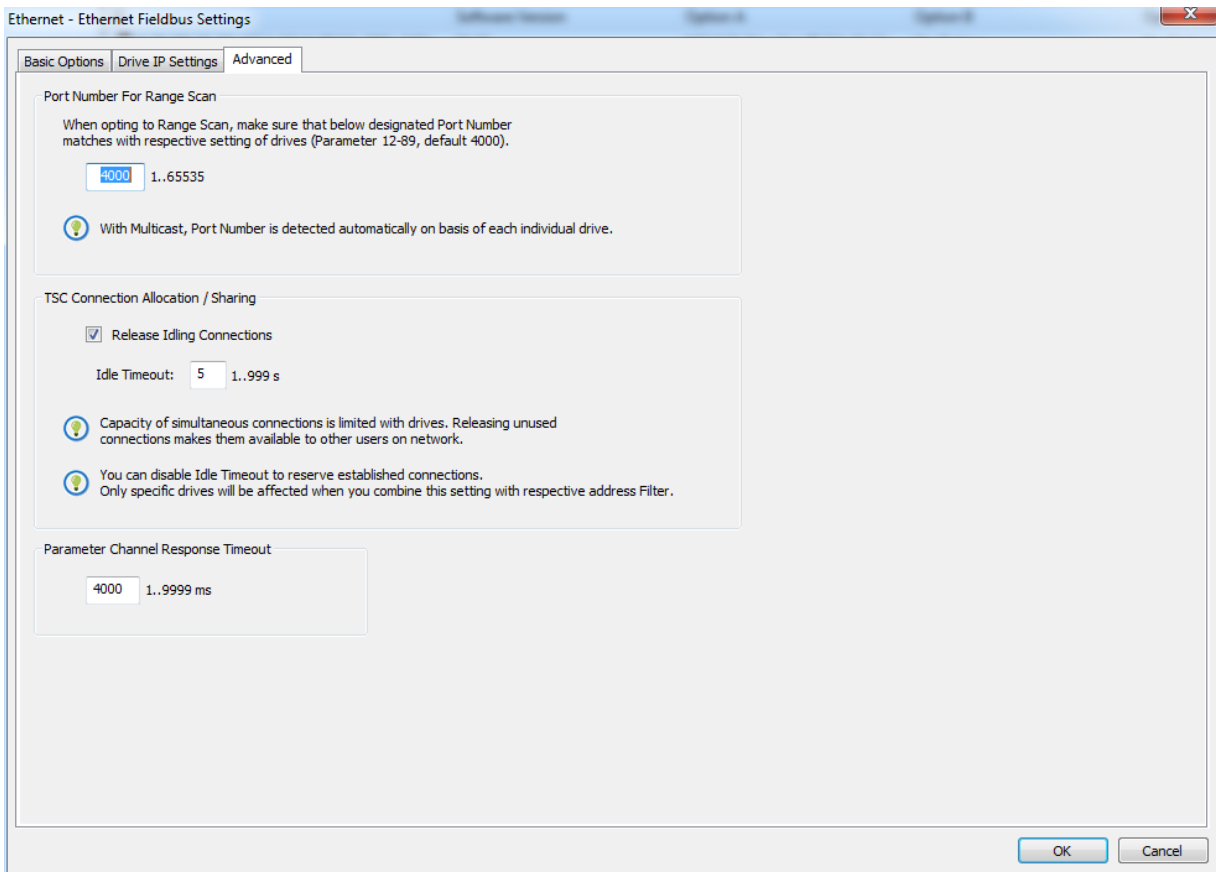
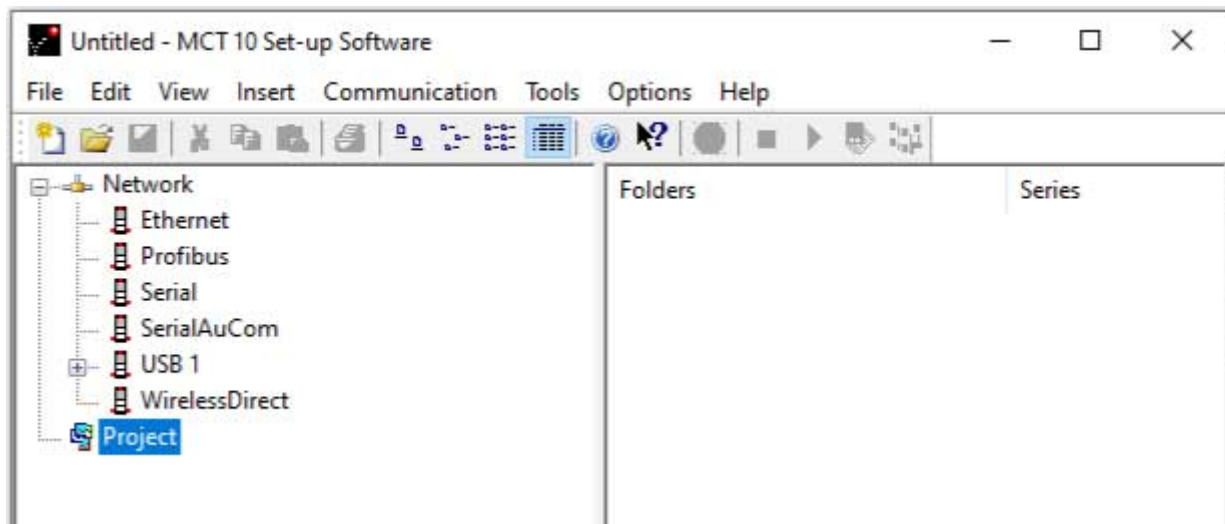

Illustration 22: The Advanced Tab

5 Parameter Set-up

5.1 Introduction

This chapter explains how to control a drive using the MCT 10 Set-up Software. After starting the MCT 10, the main window looks like the example shown in [Illustration 23](#).

e30b638.12

Illustration 23: MCT 10 Set-up Software Main Window

5.2 User Interface

5.2.1 Display

The MCT 10 Set-up Software has 2 views:

- Left view.
- Right view.

Left view

The left view shows the network view (real, online) and the project view (simulated, offline) of the drive network.

Use the left view to:

- Add or delete folders and elements.
- Store changes into the Project folder.

Store changes made to the real online set-up into the Project folder in the simulated, offline set-up for later use.

For more information on saving data, refer to [6.8.1.1 Saving a Project](#).

The left view is organized in a tree structure and contents can be expanded or collapsed as required. Click +/- to expand/collapse the folder.

Right view

The right view shows details of the element highlighted in the left view. In the right view, the elements of the drive network can be programmed.

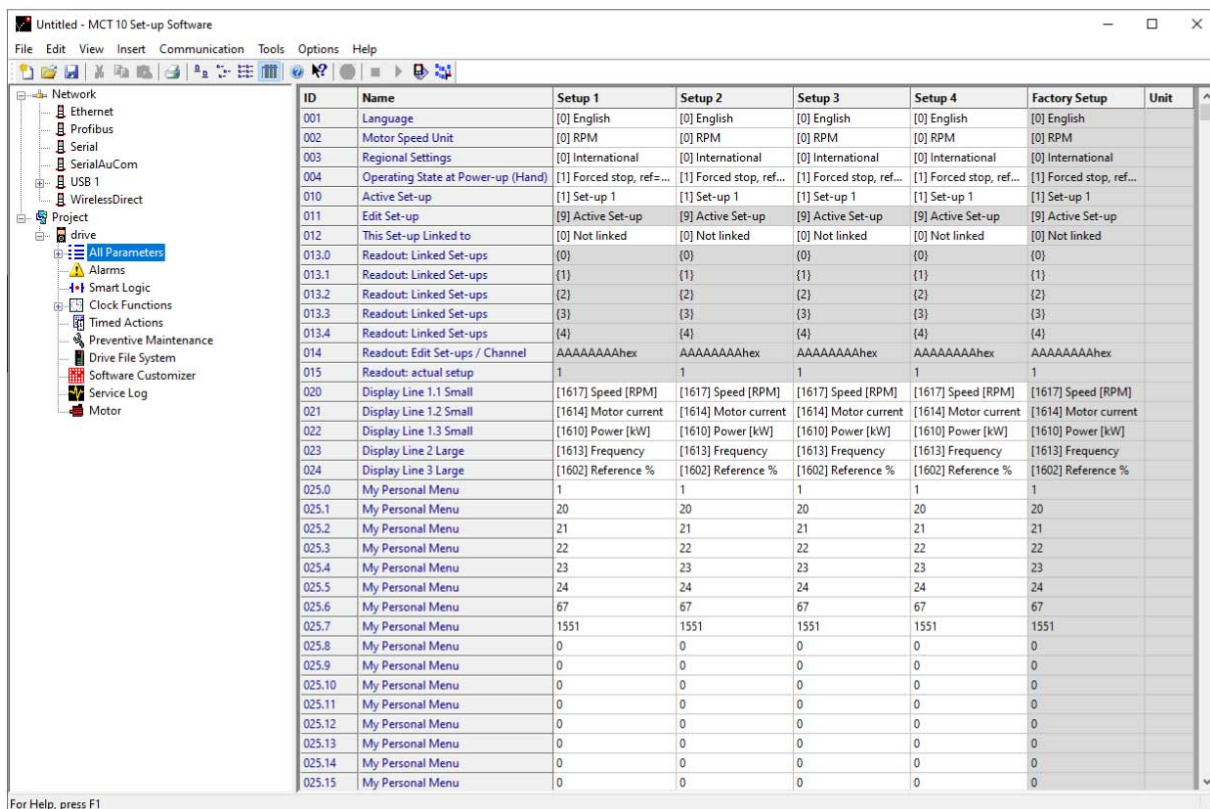

e30bt639.12

Illustration 24: Details Shown in the Right View

Toolbar

A toolbar shows icons for the most commonly used functions.

e30bt712.12

Illustration 25: Toolbar

Activate the toolbar under *View* in the main menu bar, where the toolbar is tick-marked when it is active. To deactivate the toolbar, select *View*⇒*Toolbar*. Check that the toolbar is no longer tick-marked.

5.2.2 Network and Project Folders

The Network folder gives access to physical devices operating in the field. Use Network to configure the physical drive as with the LCP. Configuration changes made in the Network folder are therefore saved only in the physical device in the field. The Network folder contains online data.

The Project folder contains offline data.

NOTICE

Changes made in the Network folder are not saved automatically to the Project folder.

Network mode - online

The Network folder contains the drives, low harmonic drives, active filters, and/or soft starters online connected to the PC. Monitor and change the parameter settings exactly as if operating on the control panel.

Data entered online is stored in the drive, low harmonic drive, active filter, or soft starter only, not on the hard disk. For information on saving data to the hard disk, refer to [6.8.1.1 Saving a Project](#).

Project mode - offline

The Project folder contains the user-defined network of drive, low harmonic drive, active filter, and/or soft starter.

Data entered offline is stored on hard disk.

Use the Project folder to:

- Open a project file.
- Insert folders.
- Store project-related files in any format, for example Word or PDF.

5.2.3 Other Folders

Four folder types are available for organizing a large system into several smaller systems.

Table 2: Available Folder Types

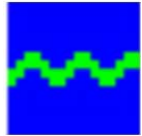
Name	Purpose	Icon
Folder	Organize drive and/or soft starters that are part of a machine or system.	 e30bt713.12
File folder	Organize files belonging to a project. Any file format can be used.	 e30bt714.11
Parameter folder	Store parameter settings temporarily or for documentation purposes. The folder can contain a single parameter, subgroup, parameter group, or the entire parameter database.	 e30bt523.12
Scope folder	Analyze the behavior of 1 or several parameters for diagnostic purposes by visualizing them as a curve.	 e30bt715.11

Insert any folder type in an offline project in 1 of 2 ways:

- Right-click the project or an existing folder and select *New Folder/New File Folder*, as shown in [Illustration 26](#).
- Alternatively, mark the project or an existing folder and select *New Folder/New File Folder* under *Insert* in the main menu bar.

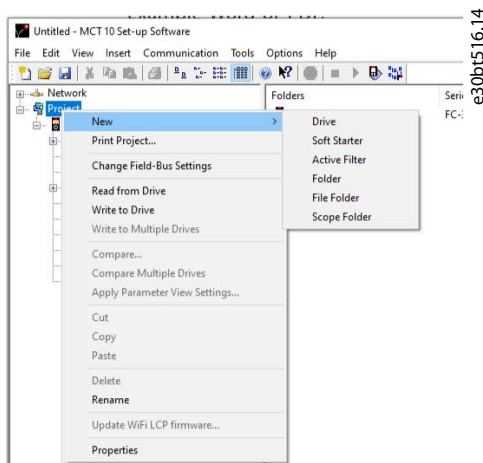

Illustration 26: Inserting a Folder Type

5.3 Setting Up Drives and Folders

Sometimes, it is necessary to insert a new folder before setting up new drives. See [5.3.1 Inserting a New Folder](#) for instructions. The way to set up drives depends on the drive type. The methods are described in [5.3.2 Setting Up Drives, Active Filters, or Soft Starters](#) and [5.3.3 Setting Up Low Harmonic Drives](#).

5.3.1 Inserting a New Folder

Procedure

1. Right-click the Project folder or select *Insert* in the main menu bar.
2. Select *New*.
3. Select *Folder* or *File Folder*.

5.3.2 Setting Up Drives, Active Filters, or Soft Starters

Insert the drive, the active filter, or the soft starter in a project folder as follows:

Procedure

1. Right-click in the left view or click *Insert* in the main menu bar.
2. Select *New*.
3. Select the appropriate device type.

Inserting a drive opens the *New Drive* window.

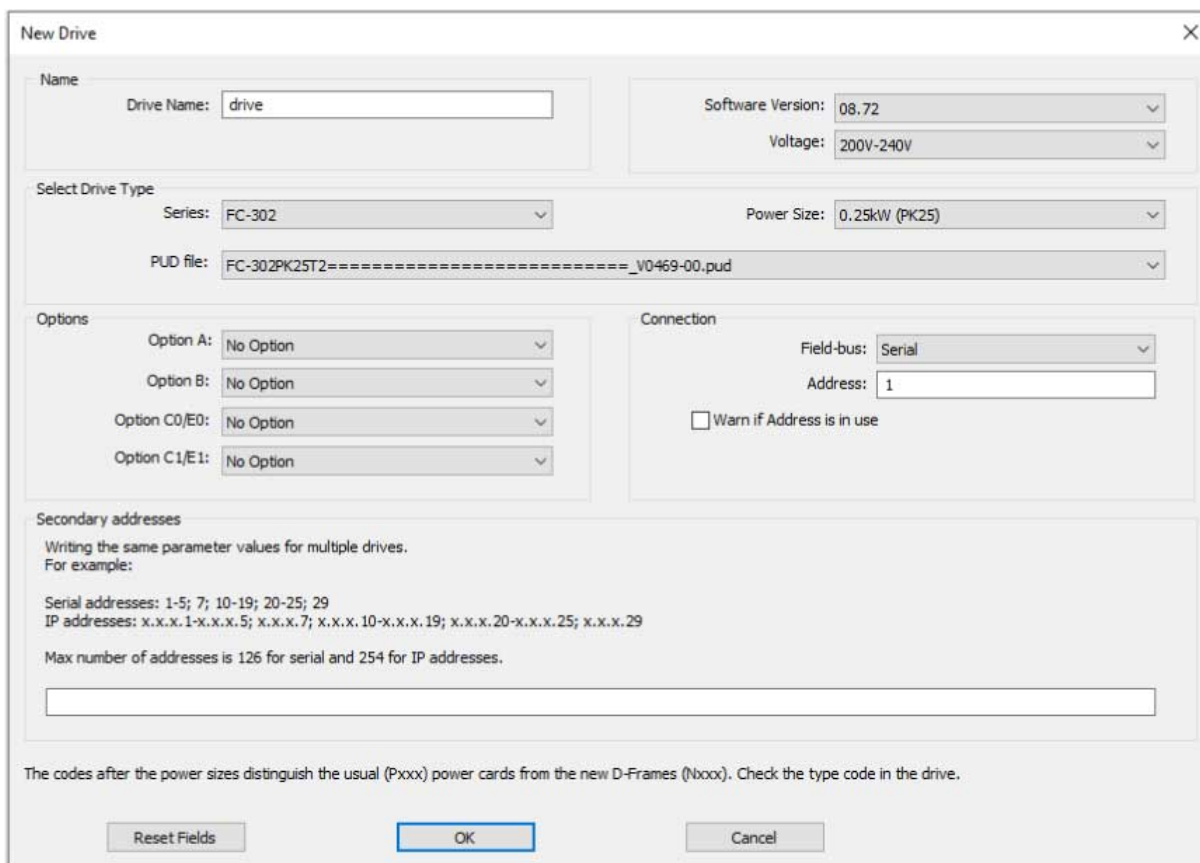

e30bt637.12

Illustration 27: New Drive Window

The *New Drive* window consists of 4 main sections:

Name	Enter a unique name for the drive. Any text/number combination is allowed. Also specify with software version and the voltage in this section.
Select Drive Type	Information about the drive series and power size. A PUD file (power unit data information) is also available. The default file is always preselected.
Options	Various information about the installed options.
Connection	The fieldbus used between the PC and the drive associated with the address to communicate. The specific fieldbus type is available from the drop-down menu.

It is mandatory to fill in all fields. The different selections are available from the drop-down menus.

Once the new drive is added to the Project folder, the drive data is stored in the offline Project folder. To view the data, click the drive icon.

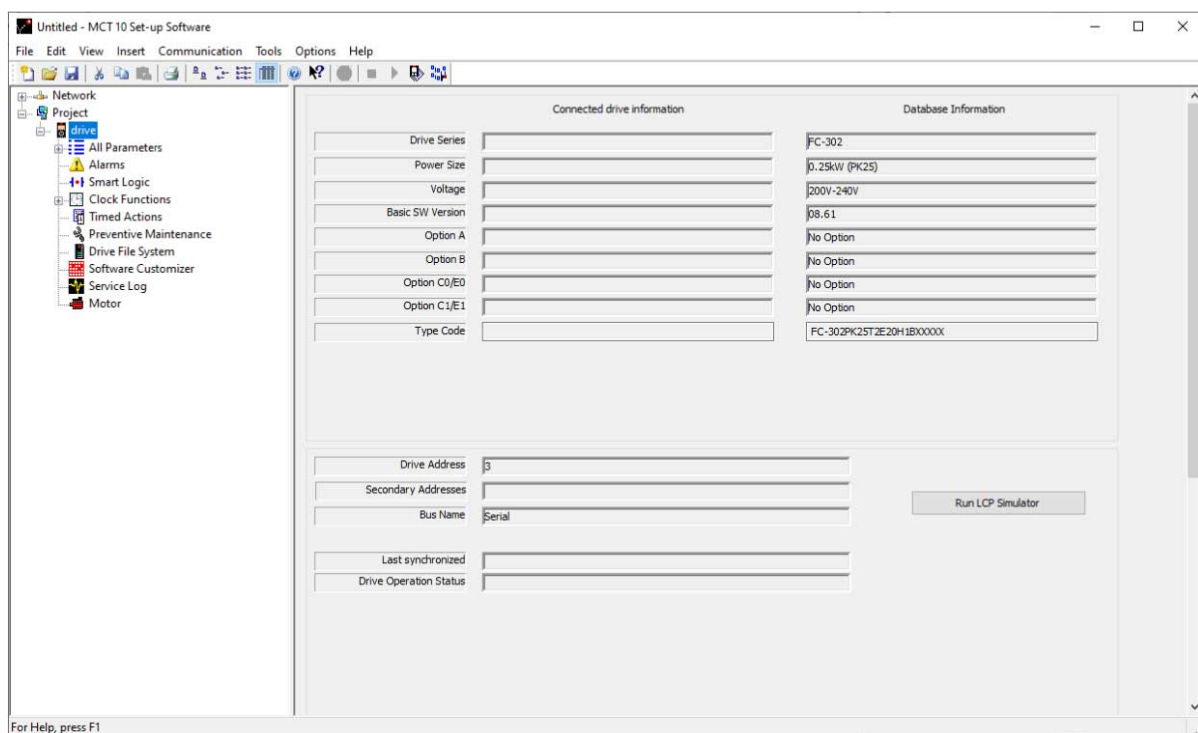

e30b636.12

Illustration 28: View the Drive Data

To change the stored drive data, right-click the specific drive icon and select *Properties*.

5.3.3 Setting Up Low Harmonic Drives

Insert a low harmonic drive in a project folder as follows:

Procedure

1. Right-click in the left view or select *Insert* in the main menu bar.
2. Select *New*.
3. Select *Drive*.

4. Enter all relevant data in the *New Drive* dialog and click *Make LHD*.

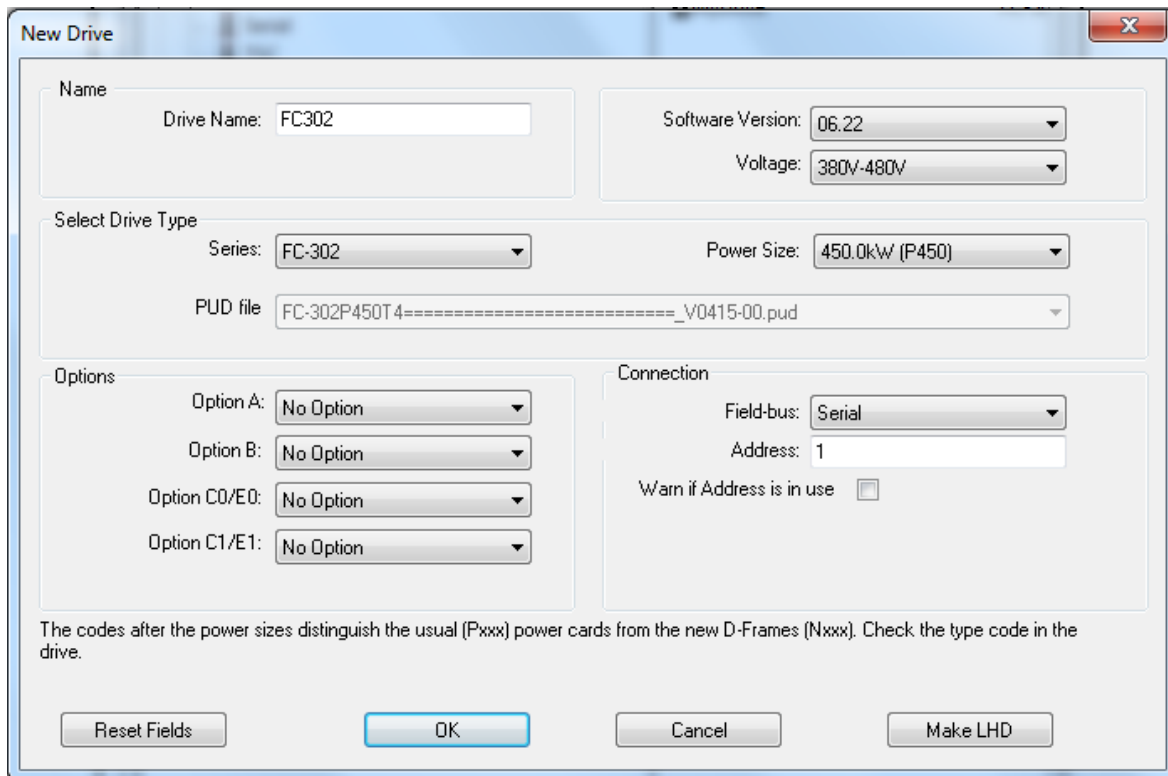

Illustration 29: Entering Data for a New Low Harmonic Drive

NOTICE

The *Make LHD* option is only available when power size and voltage ranges of the drive correspond to the supported low harmonic drive.

5. Enter all active filter data in the *New filter* dialog. Ensure that the fieldbus address used for the active filter is not used for other components.

The low harmonic drive is visible in the project as a composition of the drive and the active filter.

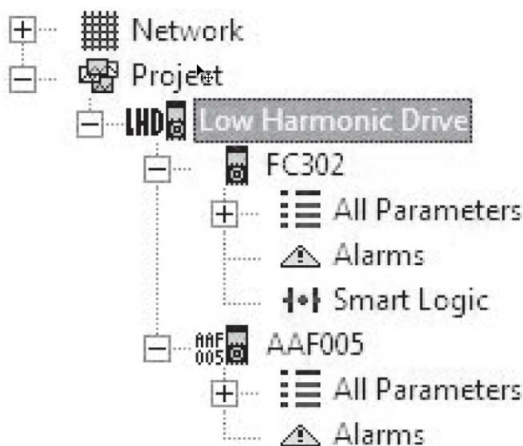

Illustration 30: Low Harmonic Drive Shown in the Project Folder

5.3.4 All Parameters Folders

A new *Drive* folder contains an *All Parameters* folder. This folder comprises a series of subfolders with generic names. There is no rename function for these folders. The generic folders within most drives consist of the following subfolders:

- Operation and display.
- Load and motor.
- References and limits.
- Inputs and outputs.
- Special functions.
- Serial communication.
- Technical functions.

The generic folders can vary according to the type of drive selected.

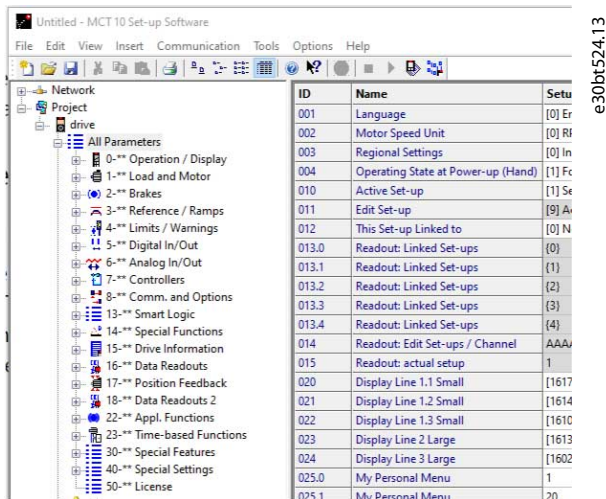

Illustration 31: Subfolders in the All Parameters Folder

The generic folders comprise parameters relevant to the drive type selected.

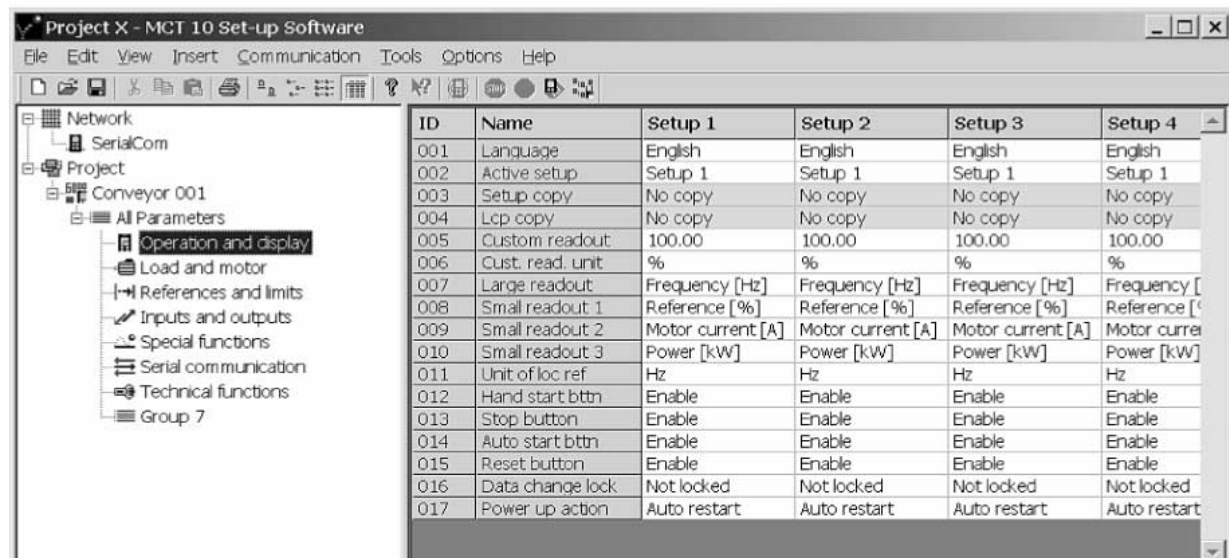
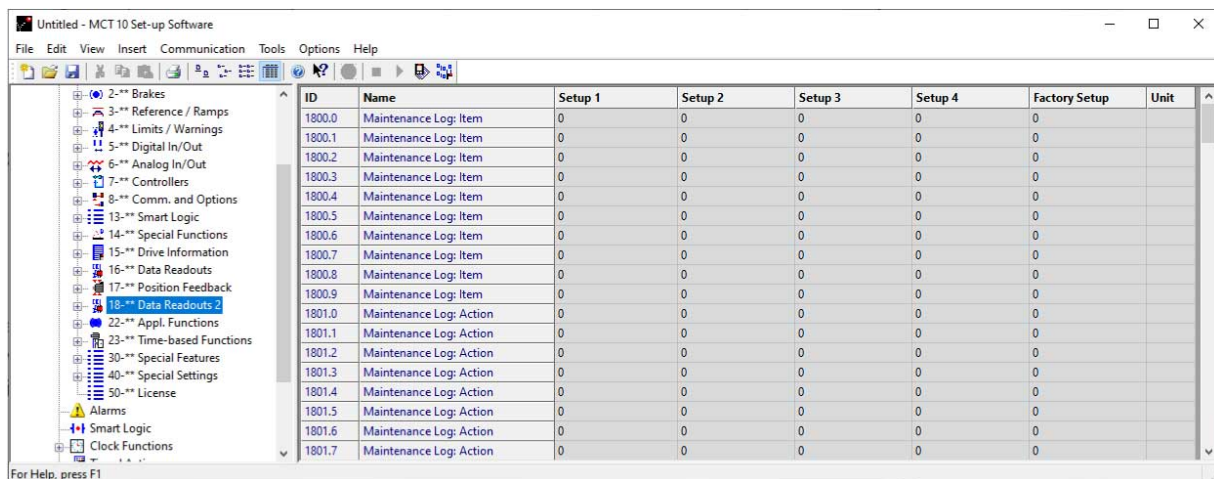

Illustration 32: Data Example in a Generic Folder

5.3.5 Array Parameters

Parameters containing array data are shown as a matrix in the right view, where the rows of the matrix are defined as ID.1, ID.2, and so on. For example, array parameters *parameter 9-15 PCD Write Configuration* and *parameter 9-16 PCD Read Configuration* are shown over several entries as 915.1, 915.2, 915.3, and 916.1, 916.2, 916.3 in the right view.

e30bt531.12

Illustration 33: Array Parameters

5.3.6 Sorting

The Danfoss products listed under *Network* or *Project* can be sorted according to:

- Folder name.
- Series.
- Software version.
- Address (communication address).
- Power size.
- Voltage.

Click the sorting bar and select the relevant sorting option.

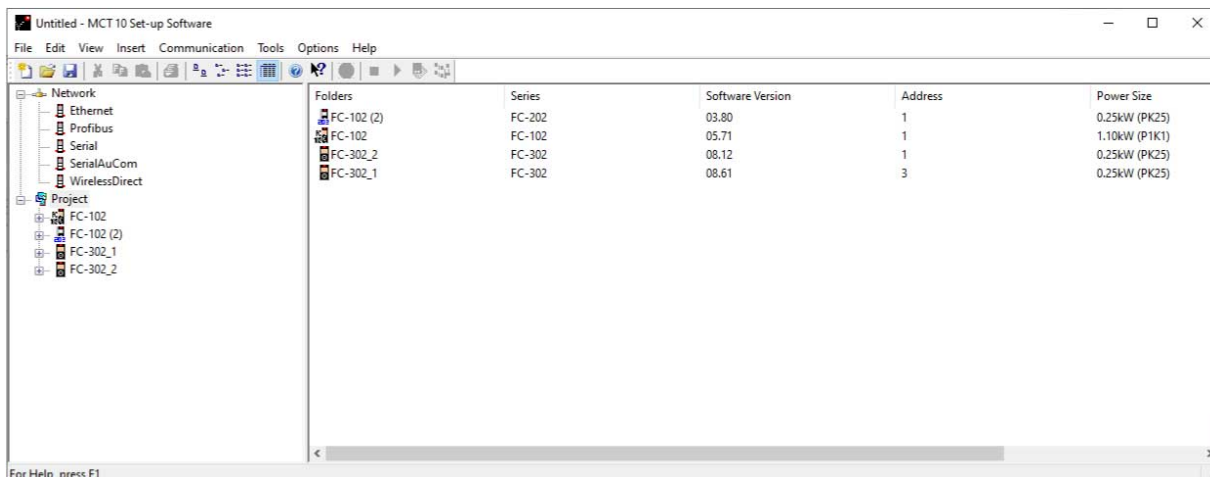

e30bt830.11

Illustration 34: Sorting Options

5.4 Customized Views

Select *View* in the main menu bar to see the display options. The following options are available:

- Show or hide the toolbar.
- Show or hide the status bar.
- Large icons/small icons view.
- View as list of folders and elements.
- View with details of network and project elements.

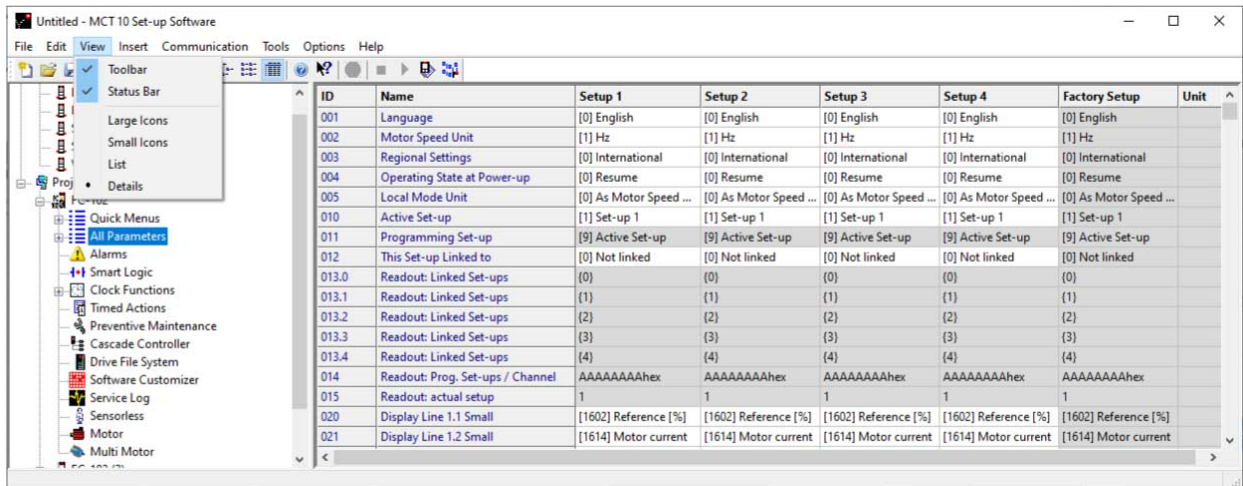

Illustration 35: The View Menu

5.4.1 Customize Parameter View Settings

Apply the selected parameter view settings to subfolders, to an entire project, or to the entire application, that is all MCT 10 Set-up Software folders in network or project mode.

Procedure

1. Right-click the parameter cell or set-up column.
2. Select *Apply Parameter View Settings*.

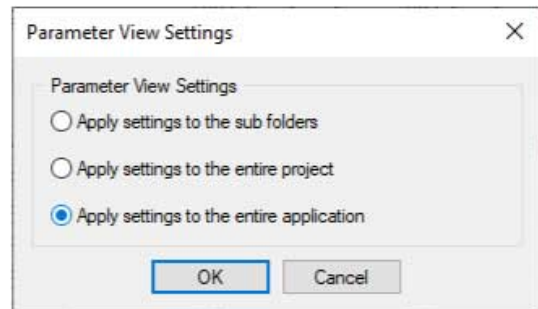
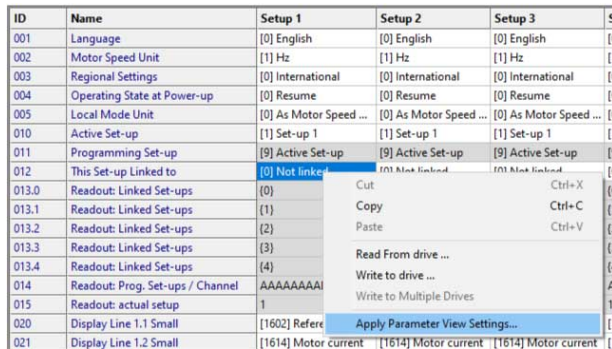

Illustration 36: Applying Parameter View Settings

3. Select the relevant option and click **OK**.

5.4.2 Customize Background Color

To customize the background color of the views, go to *Options*⇒*Online Parameter Grid Settings*.

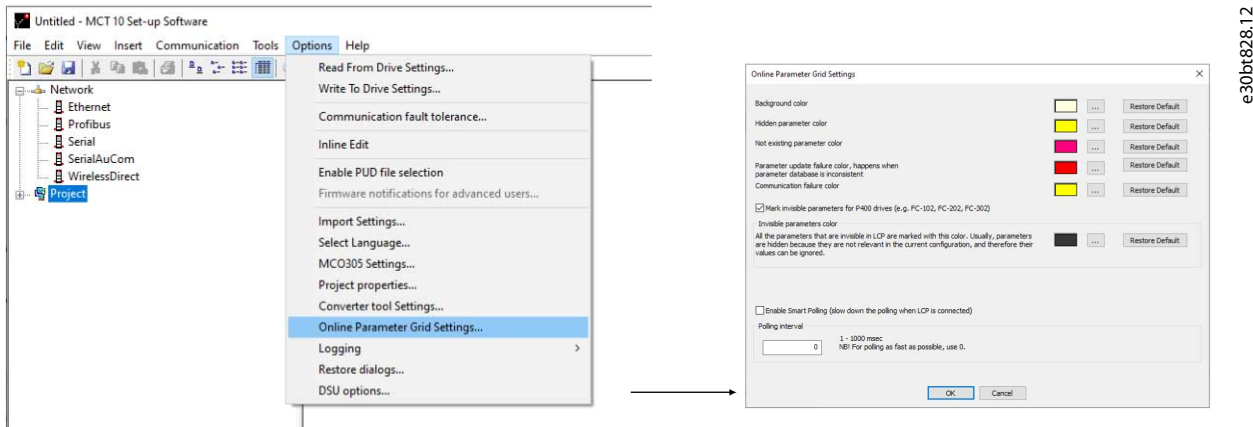

Illustration 37: Customizing Background Color

Procedure

1. Select *Restore Default* to restore factory default background color for online environment.
2. Click [...] to open a standard true color picker.
3. Select *Add to Custom Colors* for customizing colors for later usage.

5.4.3 Customize Parameter View

The parameters shown in the right view are presented in a series of columns, containing ID, parameter name, 4 set-ups, units, and factory set-up.

Select *Parameter view* ⇒ *Set-up* ⇒ *Remove Menu*.

NOTICE

Changes made to the removed set-up are still stored in the MCT 10 Set-up Software and can be shown by selecting *Customize Columns*.

Procedure

1. Right-click a column.
2. Select *Customize Columns*.
3. In the left view of the *Customize Columns* dialog, select the field to be added or removed.

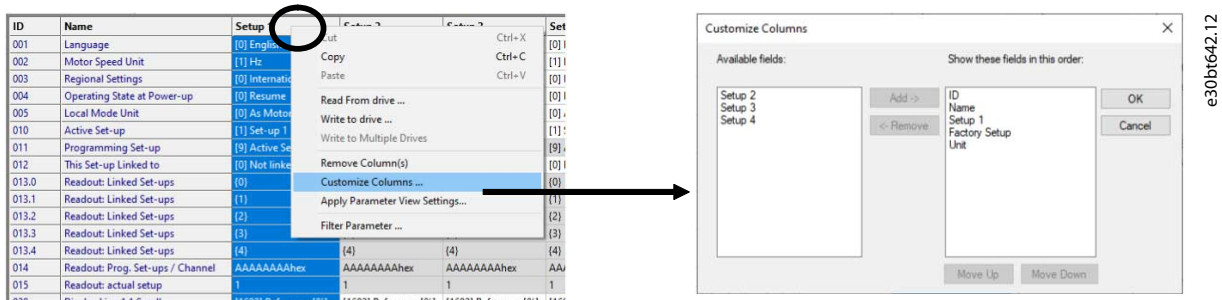

Illustration 38: Customize Columns Dialog

4. Click either *Add* or *Remove*.
5. Change the order of the fields in the right view by clicking *Move Up* or *Move Down*.

- Right-click a column and select *Apply Parameter View Settings*.

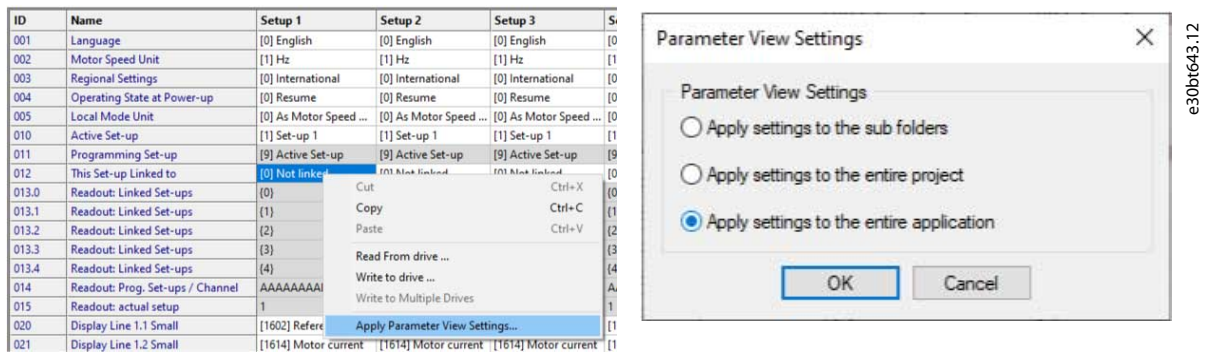

Illustration 39: Apply Parameter View Settings

- Select if the settings should apply to the subfolders, the entire project, or the entire application.

5.4.4 Filtering Parameters

Filter the parameters in the right view according to the following settings:

Table 3: Available Filter Settings

Setting	Description
Read only	Only read-only parameters are shown.
Read & Write	Only read & write parameters are shown.
Changed parameters	Only parameters that have been changed in the current session are shown.
All	All parameter groups are shown.
Group	One or more parameter groups are shown according to selection.

Procedure

- Right-click any column in the right view.
- Select the appropriate filtering setting or the appropriate filtering group.

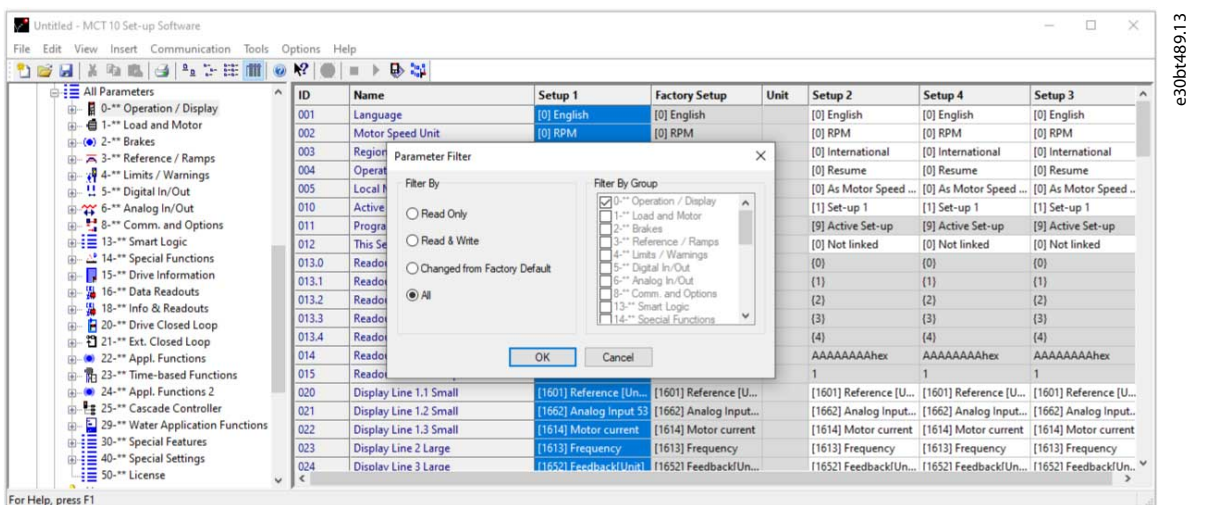

Illustration 40: Filtering Columns

5.4.5 Customize Columns

Procedure

- Right-click any column.

2. Select *Customize Columns*.

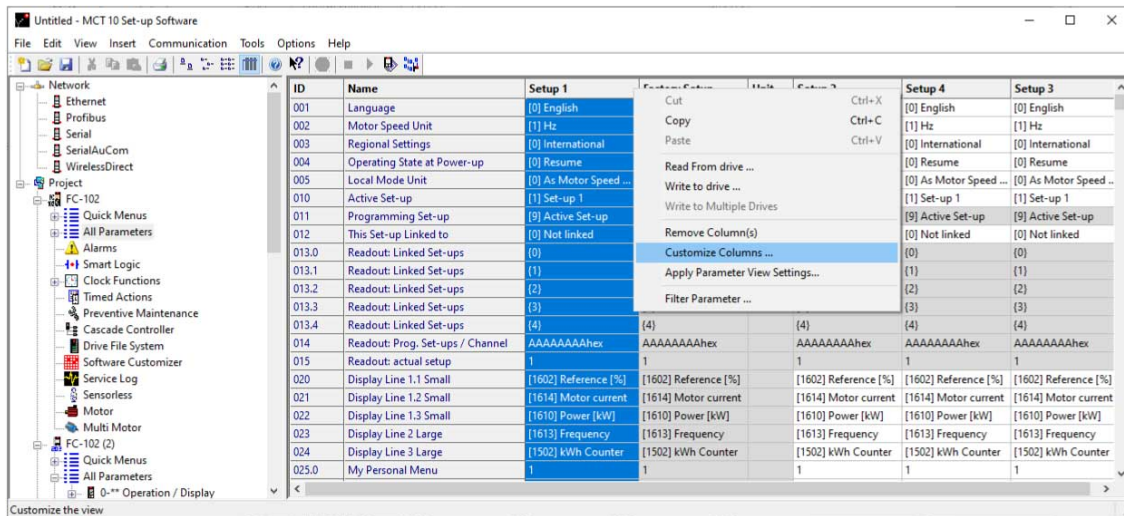

e30bt529.12

Illustration 41: Customize Columns Menu

3. Highlight a field to change the order.

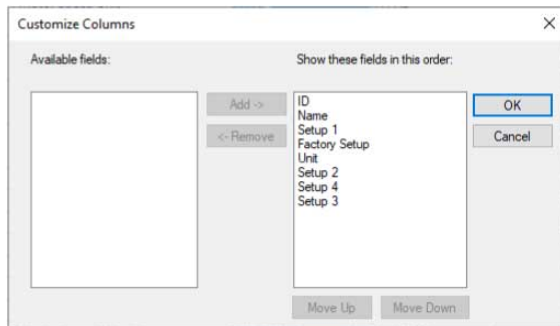

e30bt530.12

Illustration 42: Change Order of Fields

4. Select *Move Up*, *Move Down*, or *Remove*.

Removed columns are still stored in the memory and can be retrieved into the right view by highlighting the relevant field name and selecting *Add*.

5.5 Parameter Edit

The parameter structures in the MCT 10 and in the drive are the same. Modify the parameter by double-clicking the relevant parameter entry. If an entry cell is shaded, the parameter is read-only and cannot be modified.

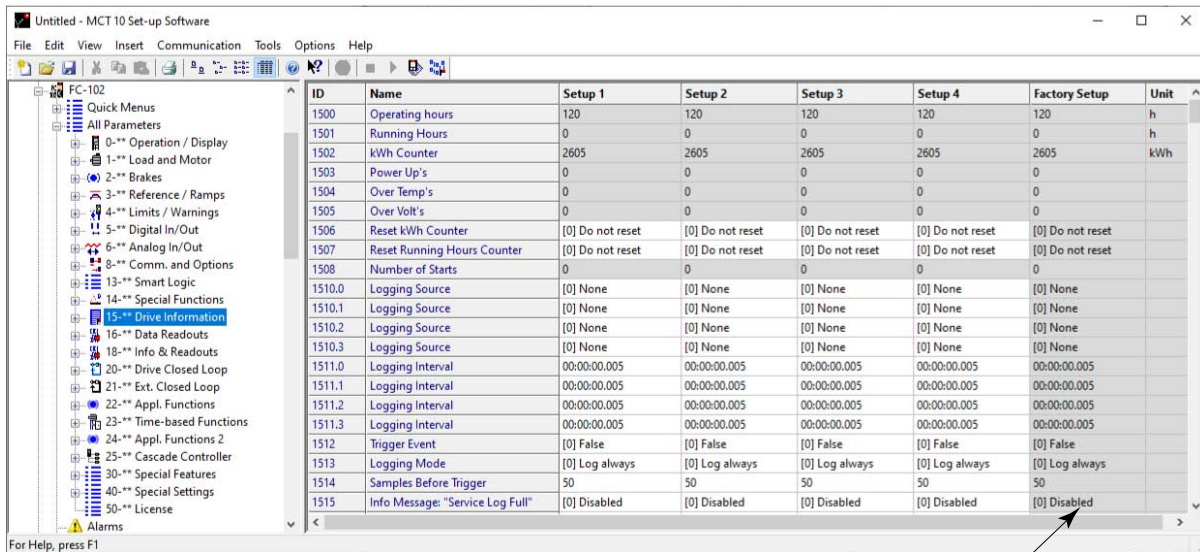

e30bt646.12

Shaded cells indicate read-only parameters

Illustration 43: Editing Parameters

Change parameter set-up by manually entering new values in the cells in the right view. Alternatively, change the parameter set-up by importing values from an active drive using the *Read From Drive* function.

If a parameter value is set to an illegal value, an error is shown. Parameters can be edited in 2 different modes:

- Inline.
- Dialog-based.

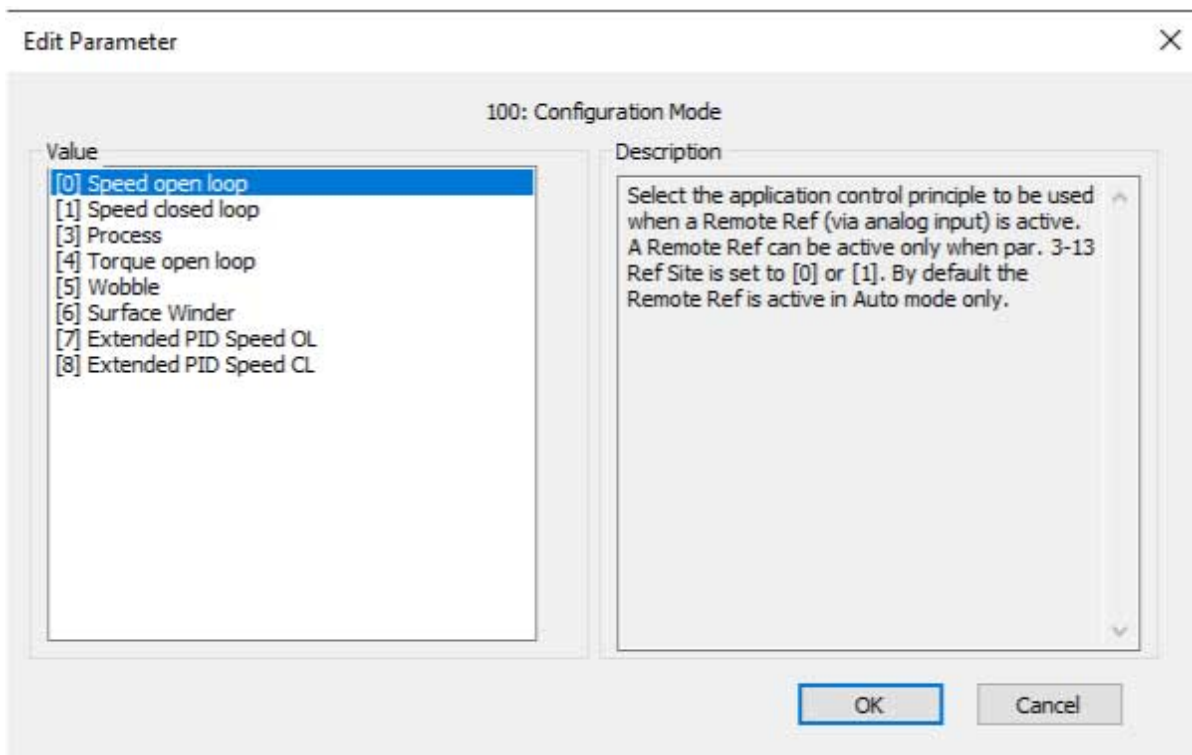

e30bt647.12

Illustration 44: Edit Parameter View

Inline edit

In inline edit mode, the available setting options are shown without any detailed descriptions of the options. Inline edit is only recommended for experienced users.

Dialog-based edit

To have details of parameters available while editing, use dialog-based edit. The parameter details are:

- Parameter options.
- Ranges.
- Functions.

Enter dialog-based edit by deselecting inline edit.

5.6 Comparison of Parameters

Parameter settings can be compared to the parameter settings in another drive. Comparisons can be made either to another drive inside the project or to an online drive. The comparison function evaluates whether settings inside the drive have been changed, or checks if 2 or more drives have the same settings.

Procedure

1. Activate the function by highlighting the base drive for comparison and select *Compare*.

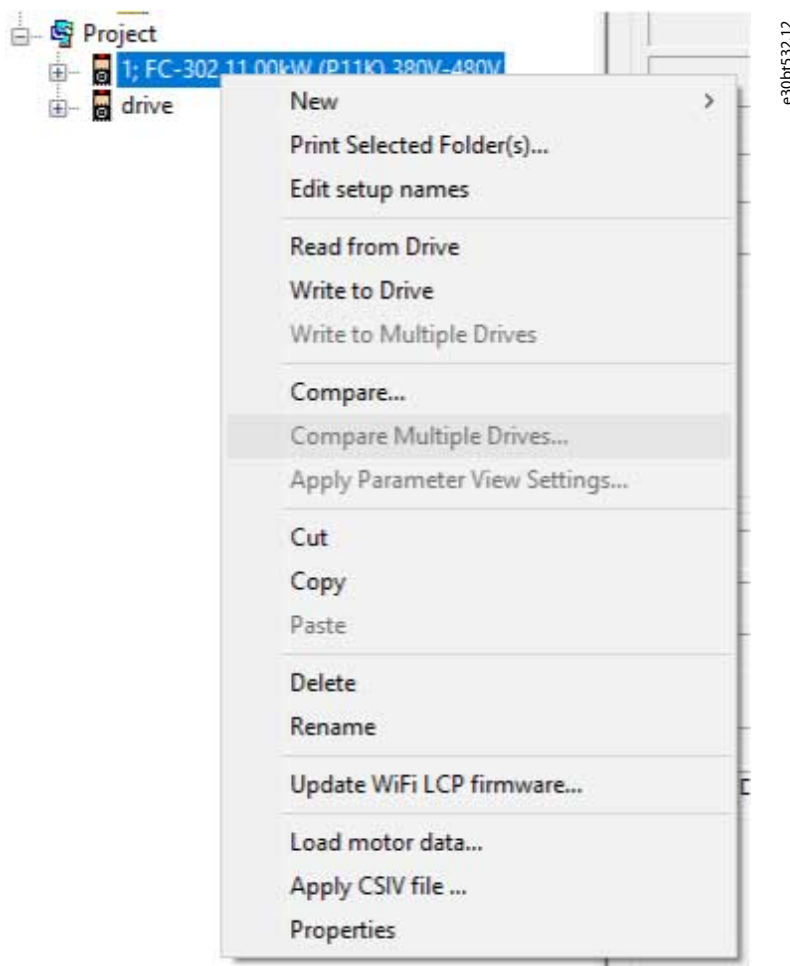
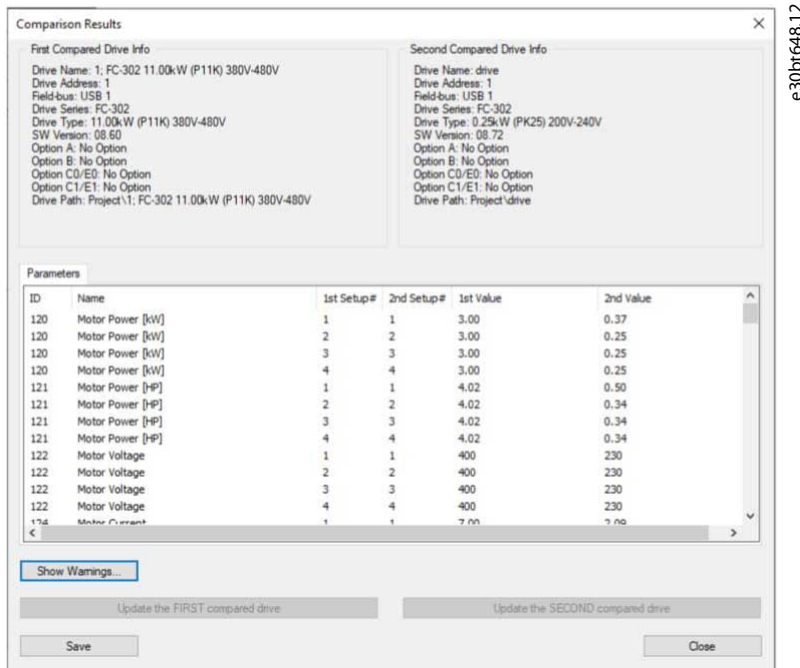

Illustration 45: Comparison

2. Select the drive to compare with.

This drive can be an online drive from the network, or it can be a drive in the offline folder (Project folder).

The result of a comparison can be stored in an ASCII text file for documentation or for subsequent import into a spreadsheet. It is possible to compare all set-ups, or to compare 1 set-up to another.

e30br648.12

Illustration 46: Comparison Result

5.7 Compare Multiple Drives

Comparing multiple drives is done via the menu. The project drive has to have the correct addresses. If necessary, the addresses can be changed in the project properties by right-clicking the project and selecting *Drive's Properties*.

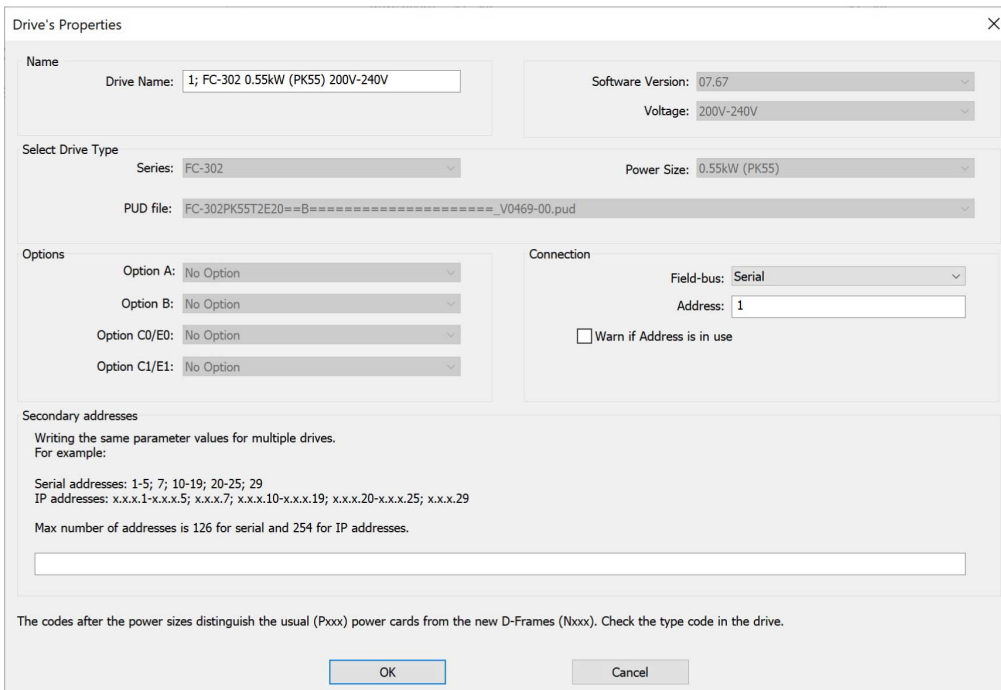

e30bu980.10

Illustration 47: Drive's Properties

Only drives from the same product series can be compared and written. If the series do not match, a status message is shown.

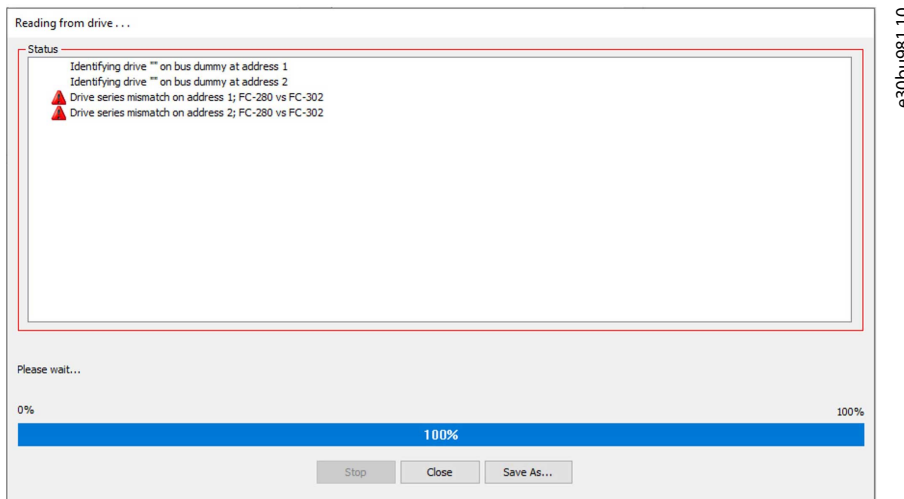

e30bu981.10

Illustration 48: Drive Series Mismatch

To start the comparison, right-click the project drive and select *Compare Multiple Drives*.

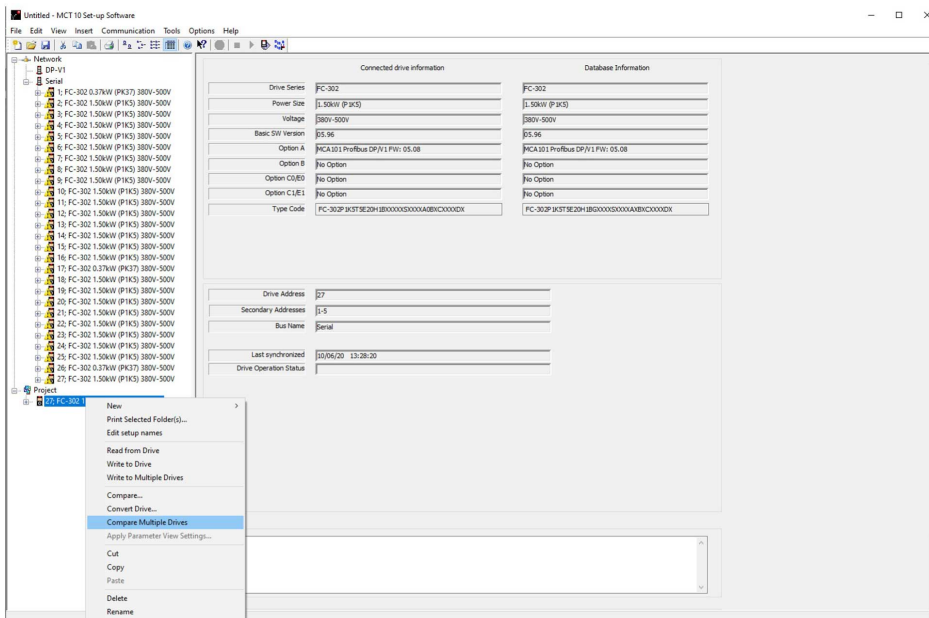

e30bu982.10

Illustration 49: Selecting Compare Multiple Drives

A window appears showing the relevant drives being read.

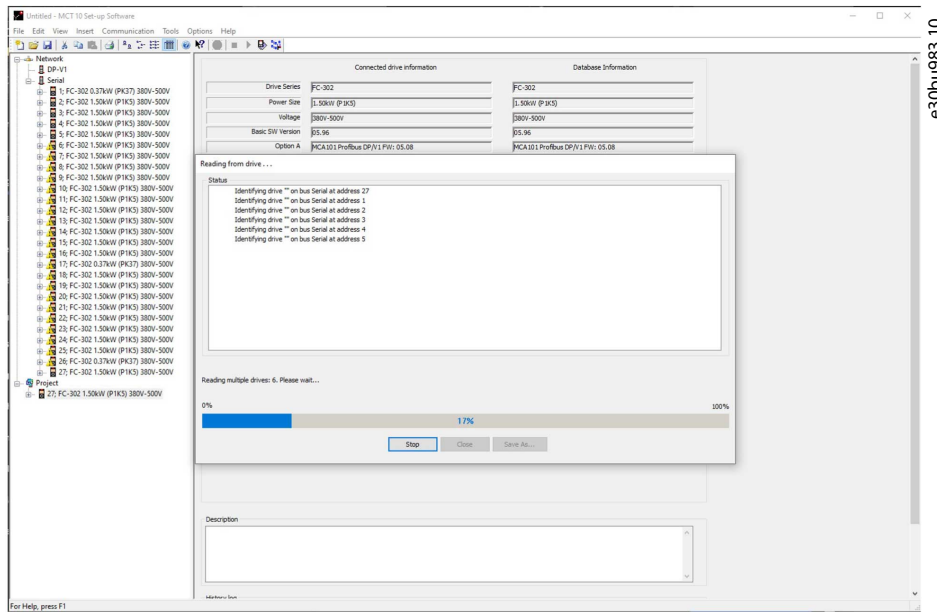

Illustration 50: Drives Being Read

When the read is complete, the comparison window appears.

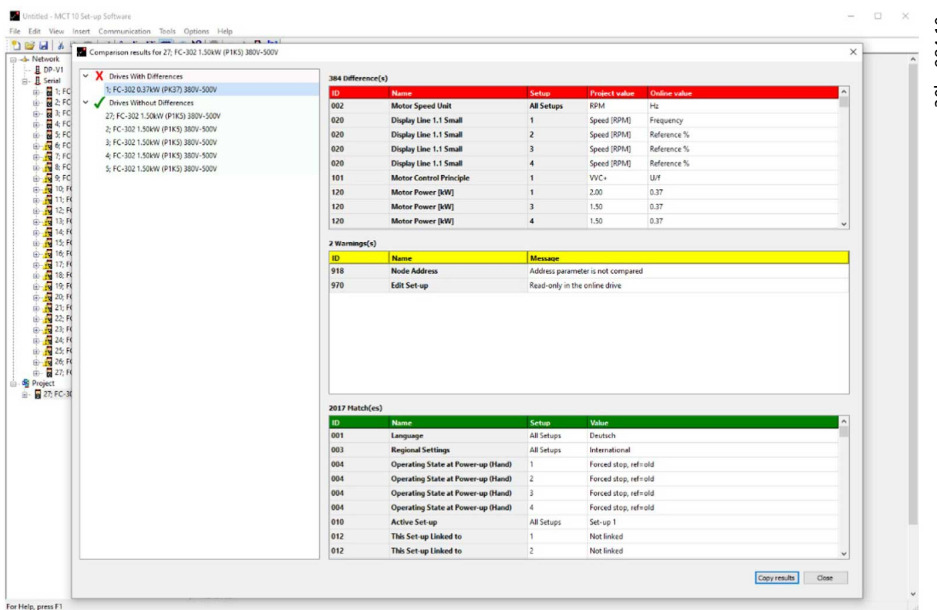

Illustration 51: Comparison Window

The parameters in the red block are those which are set differently in the compared drives.

The parameters in the yellow block have not been compared.

The parameters in the green block have the same settings in the compared drives.

For common setup parameters, only setup 1 is compared. The result is shown as *All Setups*.

Exceptions

There are some parameters that, for technical reasons, are not written/compared. These parameters include some communication parameters (8-31, 9-18, and 12-01). Trying to write these parameters would cause loss of communication.

Furthermore, safety parameters are not written.

5.8 View Change Log

When configuring a drive, active filter, or soft starter from the project, it is possible to view the change log containing the changes made by the user only, or the changes made including the dependent parameters.

User-defined changes can be read out by right-clicking *All Parameters* and selecting *Minimal Changeset*.

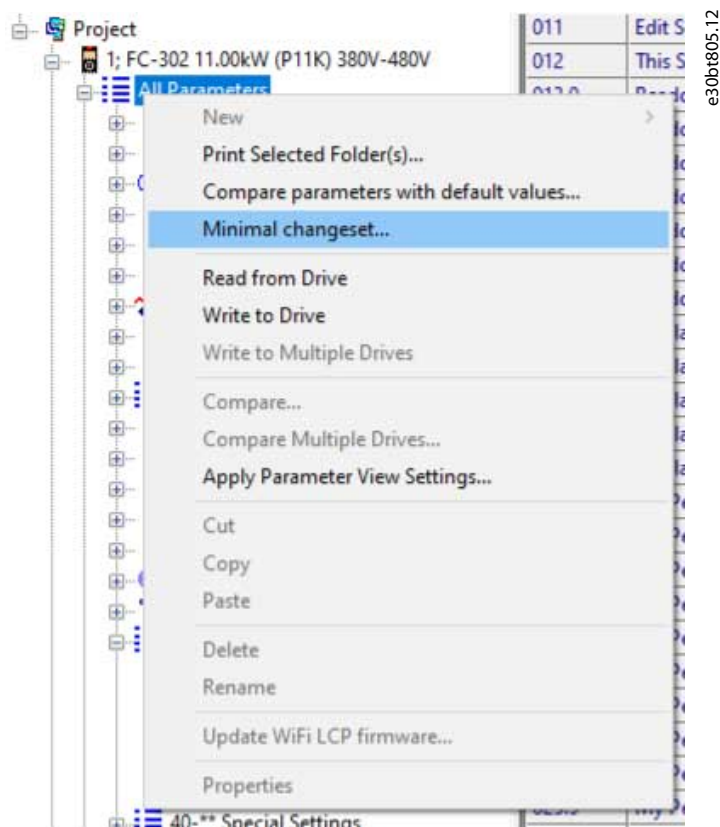

Illustration 52: Minimal Changeset

Changes made including the dependent parameters can be read out by right-clicking *All Parameters* and selecting *Compare parameters with default values*.

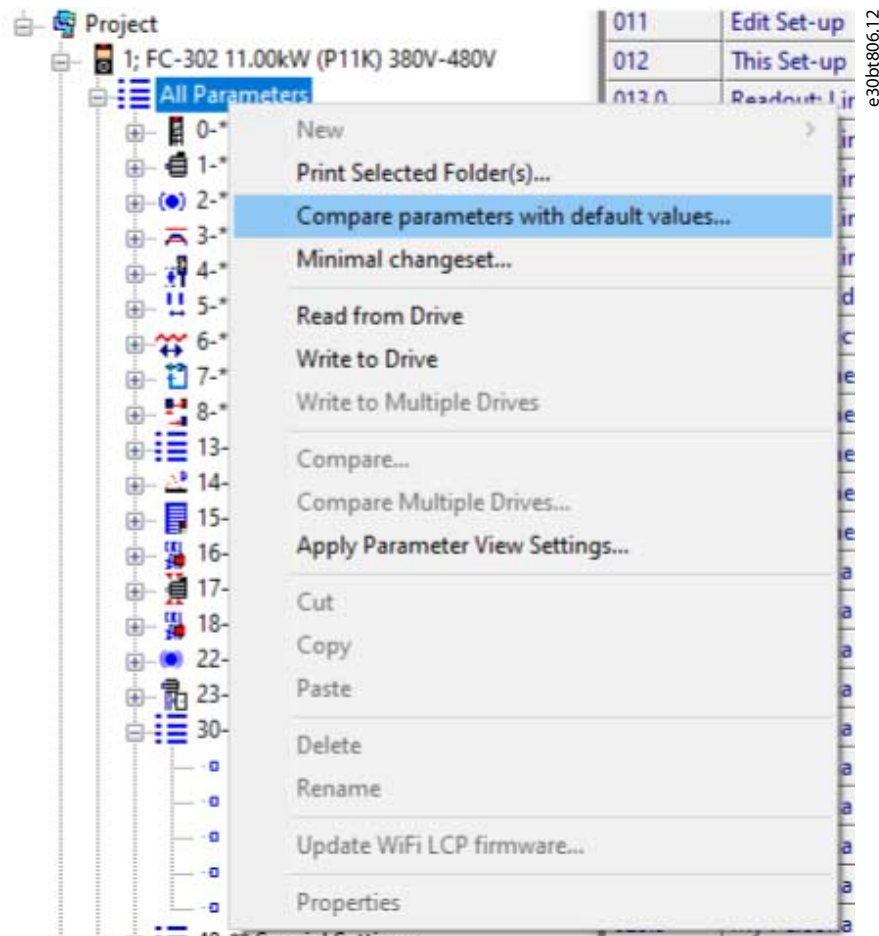

Illustration 53: Compare Parameters with Default Values

5.9 Read Drive Operation Status

The drive can be in 2 different operating conditions:

- Auto On
- Off

The operation status can be monitored via the LCP or MCT 10. Use MCT 10 to monitor the actual operation status by clicking a drive located in the network. Select *Refresh Status* to update the status information. Parameters can only be written to drives in operation status *Off*.

6 Operation

6.1 Reading and Writing Parameters

Parameter settings can be read from or written to an online connected drive.

Most parameters are read/write and can thus be configured. Other parameters are read-only and cannot be configured. Use the filter function to view which parameters are read/write or read-only.

Select the values to be read/written and then select the *Read From Drive* or *Write To Drive* menu.

The following options are available:

- A single parameter in the right view.
- All parameters in the left view.
- A parameter group in the left view, for example the Load and Motor group.

The read-from-drive and write-to-drive functions apply to the whole section.

Select *Options* in the menu bar to access a range of functions.

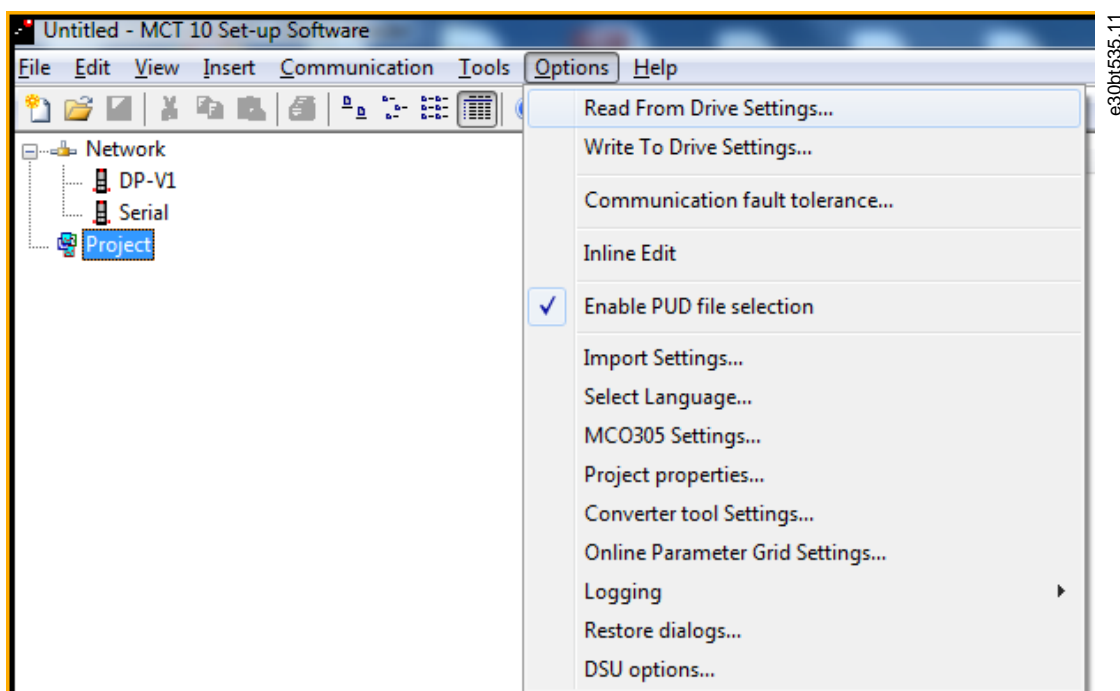

Illustration 54: Select Options

6.1.1 Read From Drive Settings

Select the required options for reading from an active drive.

Setups

Select to read visible set-ups only or to read all set-ups.

Drive differences

If field device software and MCT 10 Set-up Software versions are not identical, specify the acceptable level of compatibility errors.

Select *Allow drive differences* to ignore all compatibility errors.

Select *Allow drive version difference* to restrict the acceptable compatibility errors to those occurring in different software versions but same drive series. Select *Do not allow drive differences* not to accept differences between online devices and offline devices.

Save as default settings

Activate *Read From Drive* settings for all reads from the drive.

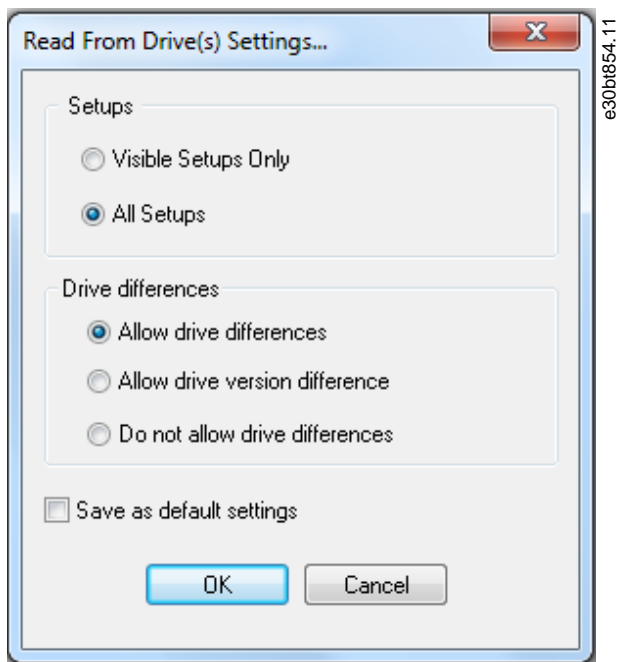

e30b1854.11

Illustration 55: Read from Drive Settings

6.1.2 Write to Drive Settings

Select the required options for writing to an active drive, which then becomes applicable for all writing to drives.

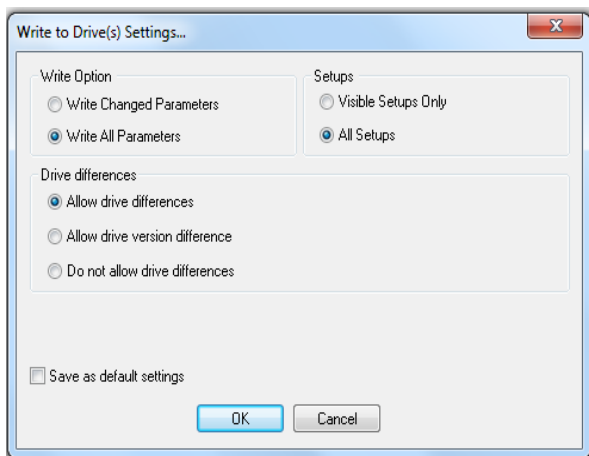

e30b1855.11

Illustration 56: Write to Drive Settings

Write option

By default, *Write All Parameters* is selected. This means that all read and write parameters are written to online drives.

If selecting *Write Changed Parameters*, only the subset of parameters different from default are written. This selection improves performance.

6.1.3 Communication Fault Tolerance

Set an acceptable number of communication faults before disconnecting. The default number of failures is 1000.

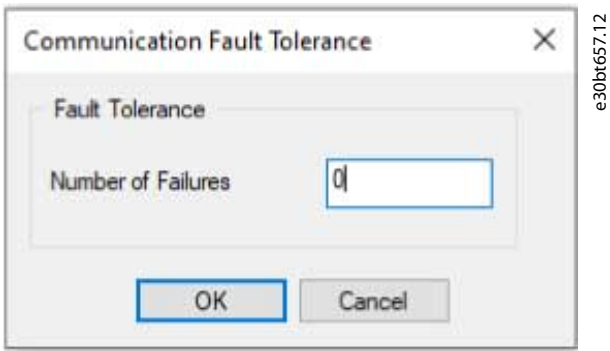

e30bt657.12

Illustration 57: Fault Tolerance

6.2 Connection Properties

To read or write between online and offline drives, configure the connection properties in the offline project. If the fieldbus does not refer to an available drive in the network tree, MCT 10 Set-up Software is not able to identify the online drive.

Reconfigure the fieldbus by right-clicking the offline project and select *Properties*⇒*Connection*.

Configure the fieldbuses added to the network tree in the *Fieldbus* drop-down list.

6.3 Read from Drive

Values can be read from an active drive by right-clicking a selection and then selecting *Read from drive*.

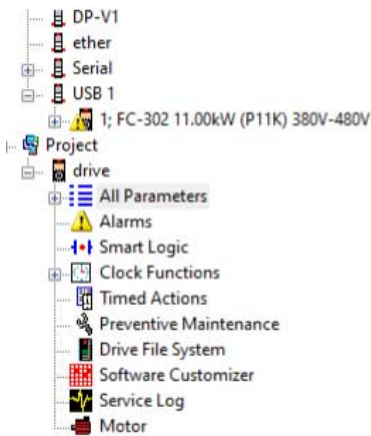

002	Motor Speed Unit	[0] RPM	[0] RPM	[0] RPM	[0]
003	Regional Settings	[0] International	[0] International	[0] International	[0]
004	Operating State at Po...	[1] Forced stop. ref...	[1] Forced stop. ref...	[1] Forced stop. ref...	[1]
010	Active Set-up	[1] Set-up 1			
011	Edit Set-up	[9] Active Set-			
012	This Set-up Linked to	[0] Not linked			
013.0	Readout: Linked Set-...	(0)			
013.1	Readout: Linked Set-...	(1)			
013.2	Readout: Linked Set-...	(2)			
013.3	Readout: Linked Set-...	(3)			
013.4	Readout: Linked Set-...	(4)			
014	Readout: Edit Set-up...	AAAAAAAAHex	AAAAAAAAHex	AAAAAAAAHex	A
015	Readout: actual setup	1	1	1	1
020	Display Line 1.1 Small	[1617] Speed [RPM]	[1617] Speed [RPM]	[1617] Speed [RPM]	[1]
021	Display Line 1.2 Small	[1614] Motor current	[1614] Motor current	[1614] Motor current	[1]
022	Display Line 1.3 Small	[1610] Power [kW]	[1610] Power [kW]	[1610] Power [kW]	[1]

e30bt536.13

Illustration 58: Read from Drive

Once *Read from drive* is selected, the software accesses the online device and shows the *Drives Check* window. This window contains a list of drives with detected compatibility issues.

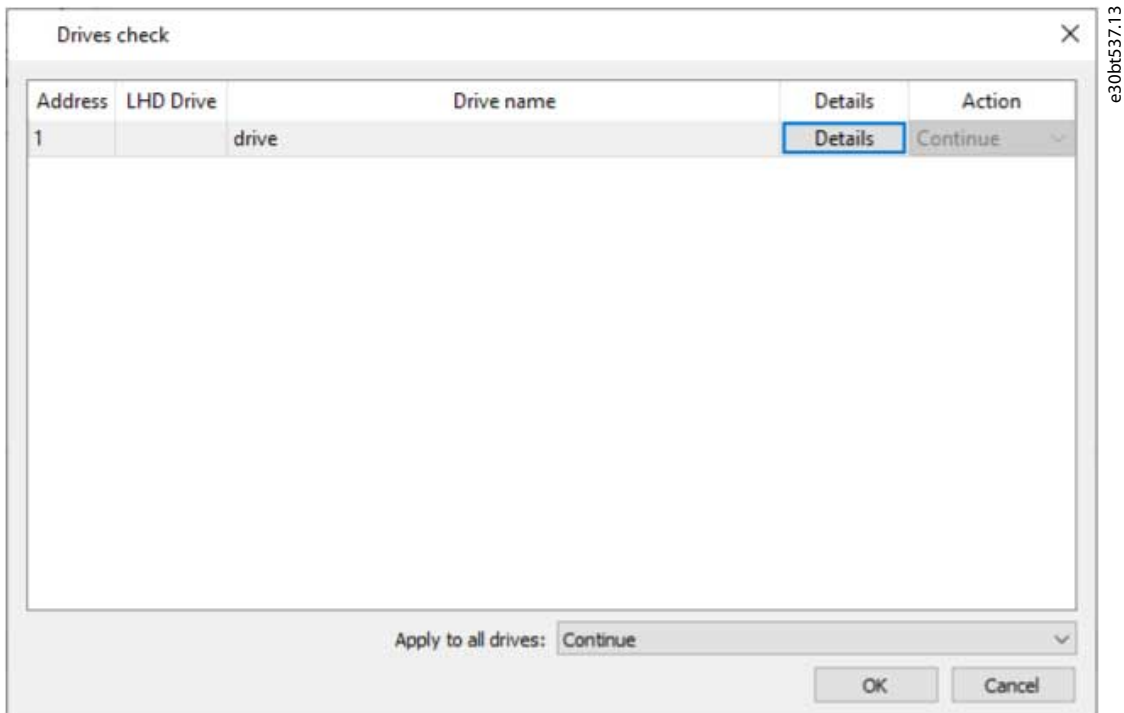

Illustration 59: Drives Check Window

Select *Details* to view details on the different properties between project device (based on database information) and online device (the connected drive).

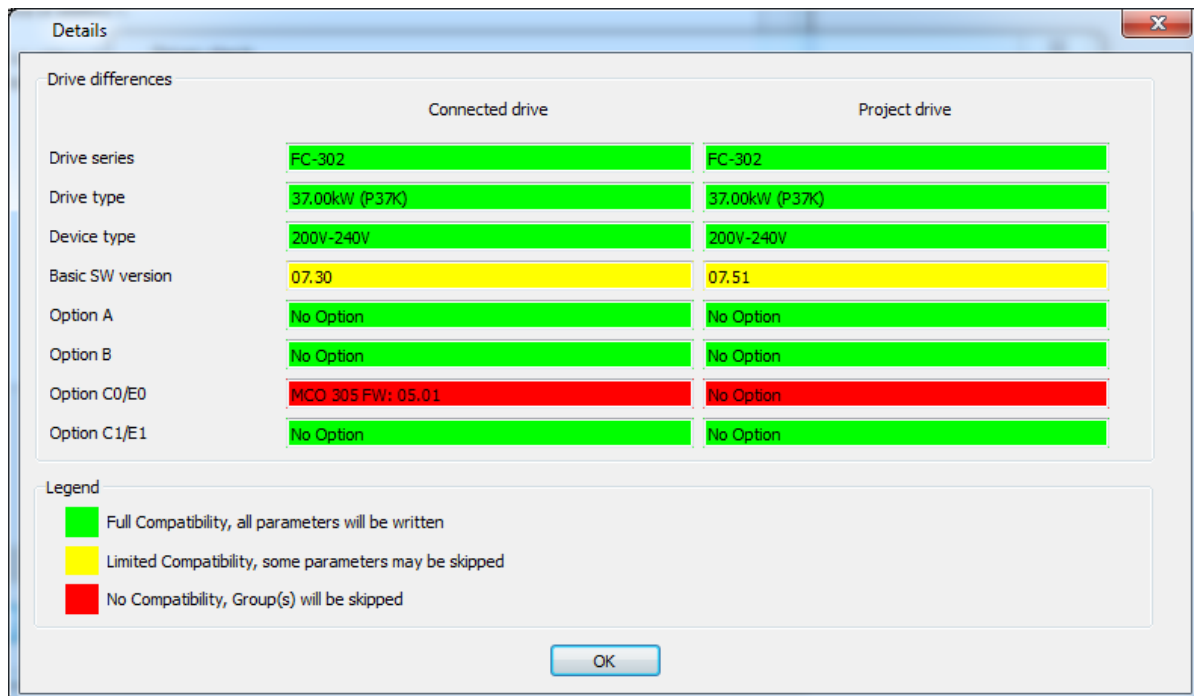

Illustration 60: Details

The color codes indicate the level of compatibility between the project drive and the connected drive for each property. To continue the reading process, define an action in the *Drives Check* dialog. The default action is *Continue*. Other available selections are:

- Skip the drive.
- None.
- Update project and continue.

The same action can be applied to all devices at a time instead of 1 by 1.

If selecting *Skip the drive*, MCT 10 Set-up Software does not read that particular device, but continues reading the other devices. *Continue* resumes reading. Acknowledge and accept any differences found.

Update project and continue activates the read-from-drive process, and it deletes the data in the project drive and replaces it with data from the connected drive.

N O T I C E

The *Update from connected* selection deletes and replaces all information stored in the project drive. To retain the information entered into the project drive, select *Continue*.

Once the read-from-drive process is completed, the display shows details of both the *Connected Drive Information* and the *Database Information*.

Connected Drive Information		Database Information	
Drive Series	FC-302	Drive Series	FC-302
Power Size	0.55kW	Power Size	0.55KW
Voltage	380V-500V	Voltage	380V-500V
Basic SW Version	01.21	Basic SW Version	01.21
Option A	00.00 No option	Option A	No option
Option B	00.00 No option	Option B	No option
Option C	00.00 No option	Option C	No option
Type Code	FC-302PK55T5E20H1BGXXXXXSXXXXA	Type Code	
Drive Address		1	
Driver Name		USB	
Region		International (50Hz)	

130BT658.10

Illustration 61: Read-from-drive Process Completed

6.3.1 Changing the PROFINET Host Name

As of MCT 10 version 4.3, the domain name and host name can be changed via the *Read-from-drive Process Completed* dialog.

Procedure

1. Click *Change domain or host name*.

Connected drive information		Database Information	
Drive Series	FC-103	FC-103	
Power Size	45.00kW (P45K)	45.00kW (P45K)	
Voltage	380V-480V	380V-480V	
Basic SW Version	02.20	02.20	
Option A	MCA 120 Profinet	MCA 120 Profinet	
Option B	No Option	No Option	
Option C0/E0	No Option	No Option	
Option C1/E1	No Option	No Option	
Type Code	FC-103P45KT4000000XC00XS000AXBXC000DX	FC-103P45KT4E21H1BG000XS000AXBXC000DX	

Drive Address	10
Bus Name	

Drive Operation Status		Refresh status
------------------------	--	----------------

Domain Name		Change domain or host name
Host Name		

e30bu307.10

➡ A dialog for entering the domain name and host name opens.

Set values [X]

Domain Name:

Host Name:

OK Cancel

e30bu308.10

The values entered in the dialog are written to *parameter 12-07 Domain Name* and *parameter 12-08 Host Name*.

6.4 Write to Drive

Procedure

1. Right-click a parameter column title in the right view or click *Communication* in the main menu bar.

2. Select *Write to drive*.

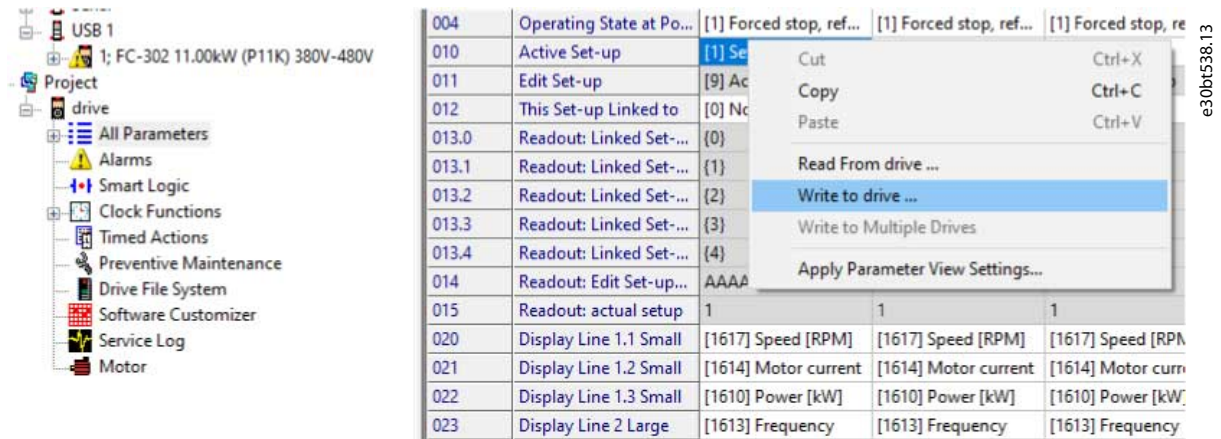

Illustration 62: Write to Drive

6.5 Write to Multiple Drives

Add addresses in the *Address* field and in the *Secondary Addresses* field. *Secondary Addresses* in the right view is enabled for DP-V1, Ethernet, Serial, and Dummy.

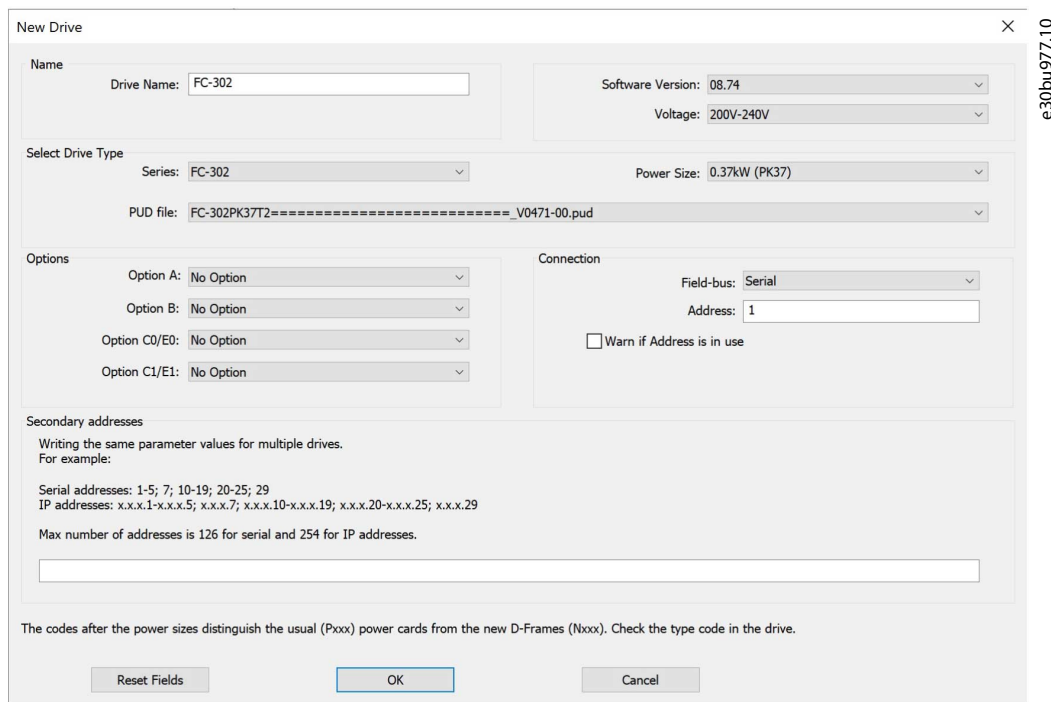

Illustration 63: New Drive Dialog

Write parameter values to the main address and to secondary addresses. If the drive is not available on the configured address, it must be skipped.

If a drive is configured with secondary addresses, the *Write to Multiple Drives* context menu is enabled on the right-view parameters and on the parameter headers context menu on the left-view group and on the drive menu.

ID	Name	Setup 1	Setup 2	Setup 3	Setup 4	Factory Setup	Unit
001	Language	[0] English	[0] English	[0] English	[0] English	[0] English	
002	Motor Speed Unit	[0] RPM	[0] RPM	[0] RPM	[0] RPM	[0] RPM	
003	Regional Settings	[0] International	[0] International	[0] International	[0] International	[0] International	
004	Operating State at Power-up ...	[1] Forced stop	[1] Forced stop, ref=...	[1] Forced stop	[1] Forced stop, ref=...	[1] Forced stop, ref=...	
010	Active Set-up	[1] Set-up 1	[1] Set-up 1	[1] Set-up 1	[1] Set-up 1	[1] Set-up 1	
011	Edit Set-up	[9] Active Set	[9] Active Set-up	[9] Active Set	[9] Active Set-up	[9] Active Set-up	
012	This Set-up Linked to	[0] Not linked	[0] Not linked	[0] Not linked	[0] Not linked	[0] Not linked	
013.0	Readout: Linked Set-ups	{0}	{0}	{0}	{0}	{0}	
013.1	Readout: Linked Set-ups	{1}	{1}	{1}	{1}	{1}	
013.2	Readout: Linked Set-ups	{2}	{2}	{2}	{2}	{2}	
013.3	Readout: Linked Set-ups	{3}	{3}	{3}	{3}	{3}	
013.4	Readout: Linked Set-ups	{4}	{4}	{4}	{4}	{4}	

e30bu979.10

ID	Name	Setup 1	Setup 2	Setup 3	Setup 4	Factory Setup	Unit
001	Language	[0] English	[0] English	[0] English	[0] English	[0] English	
002	Motor Speed Unit	[0] RPM	[0] RPM	[0] RPM	[0] RPM	[0] RPM	
003	Regional Settings	[0] International	[0] International	[0] International	[0] International	[0] International	
004	Operating State at Power-up ...	[1] Forced stop, ref=...	[1] Forced stop, ref=...	[1] Forced stop	[1] Forced stop, ref=...	[1] Forced stop, ref=...	
010	Active Set-up	[1] Set-up 1	[1] Set-up 1	[1] Set-up 1	[1] Set-up 1	[1] Set-up 1	
011	Edit Set-up	[9] Active Set-up	[9] Active Set-up	[9] Active Set	[9] Active Set-up	[9] Active Set-up	
012	This Set-up Linked to	[0] Not linked	[0] Not linked	[0] Not linked	[0] Not linked	[0] Not linked	
013.0	Readout: Linked Set-ups	{0}	{0}	{0}	{0}	{0}	
013.1	Readout: Linked Set-ups	{1}	{1}	{1}	{1}	{1}	

Illustration 64: Examples, Write to Multiple Drives, Right-View Parameters

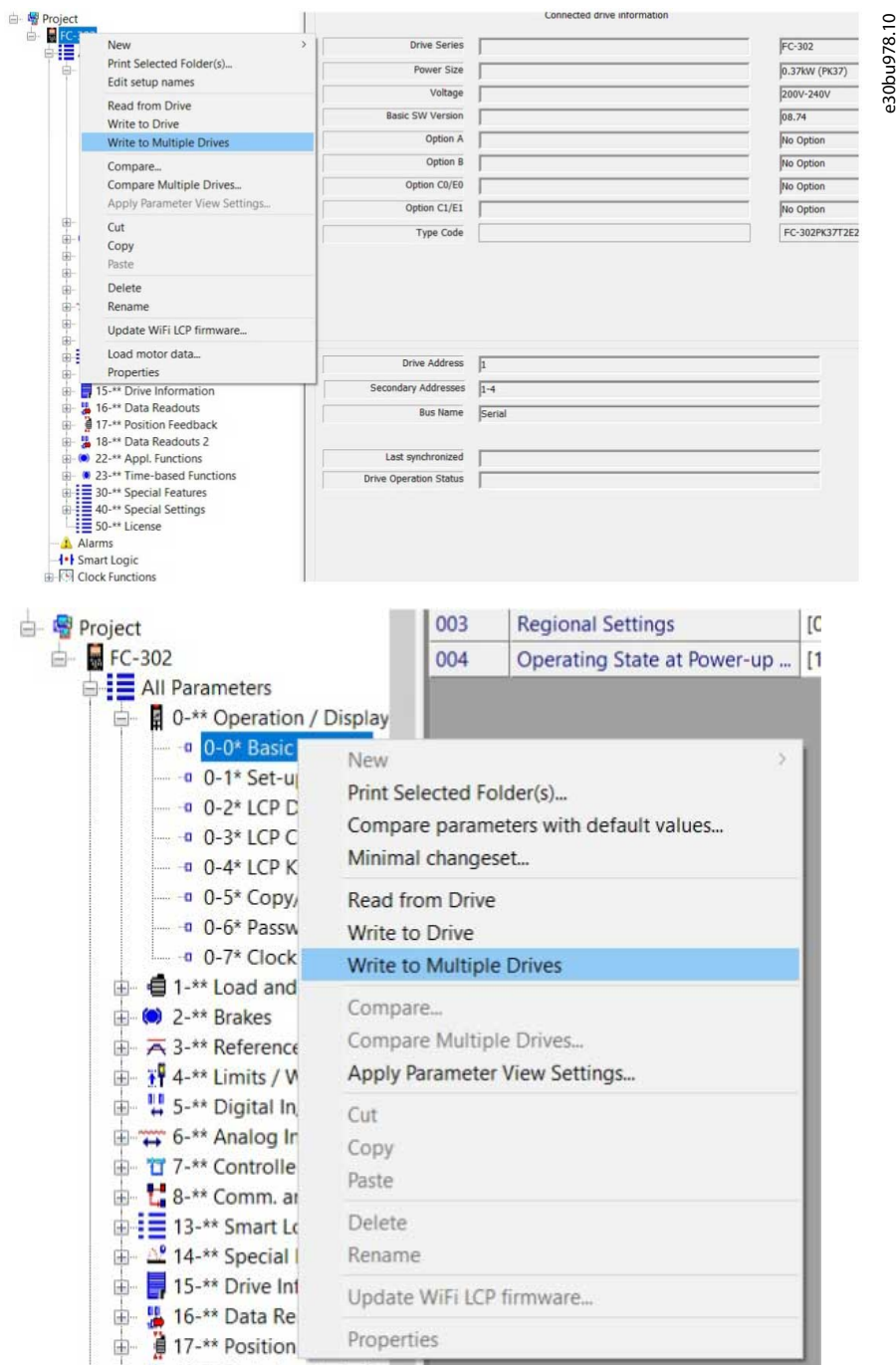

e30bu978.10

Illustration 65: Examples, Write to Multiple Drives, Parameter Headers Context Menu, and Drive Menu

6.6 Poll

When in network mode, MCT 10 Set-up Software automatically polls the parameters in the right view to update their status continuously to reflect live operation.

6.6.1 Stop Polling

To stop polling, for example to freeze and analyze a particular moment:

Procedure

1. Click *Communication* in the main menu bar.
2. Select *Stop polling*.

Alternatively, click the *Stop polling* icon in the toolbar.

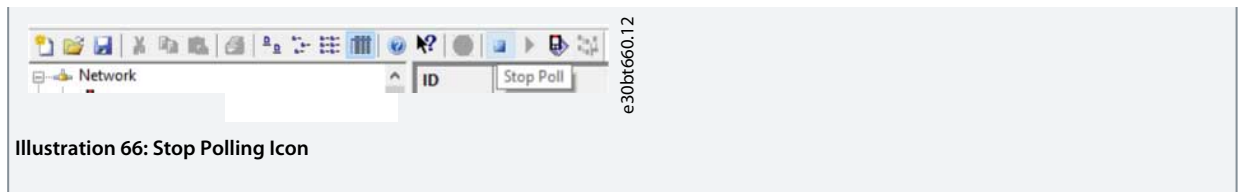

Illustration 66: Stop Polling Icon

6.6.2 Resume Polling

Procedure

1. Click *Communication* in the main menu bar.
2. Click *Resume polling*.

Alternatively, click the *Resume polling* icon in the toolbar.

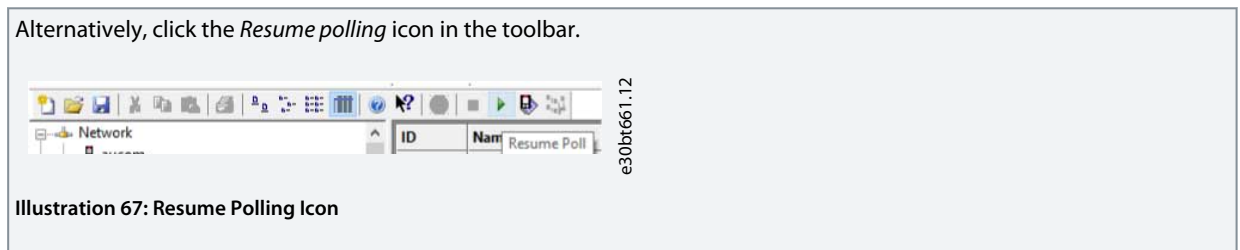

Illustration 67: Resume Polling Icon

6.6.3 Using Smart Polling (Intelligent Scan Frequency)

While the MCT 10 Set-up Software is polling the parameter grid, the LCP becomes slow. To improve LCP usability, configure MCT 10 to enable smart polling. Enabling smart polling slows down the polling when the LCP is connected.

Procedure

1. Click *Options* in the main menu bar.
2. Select *Online Parameter Grid Settings*.

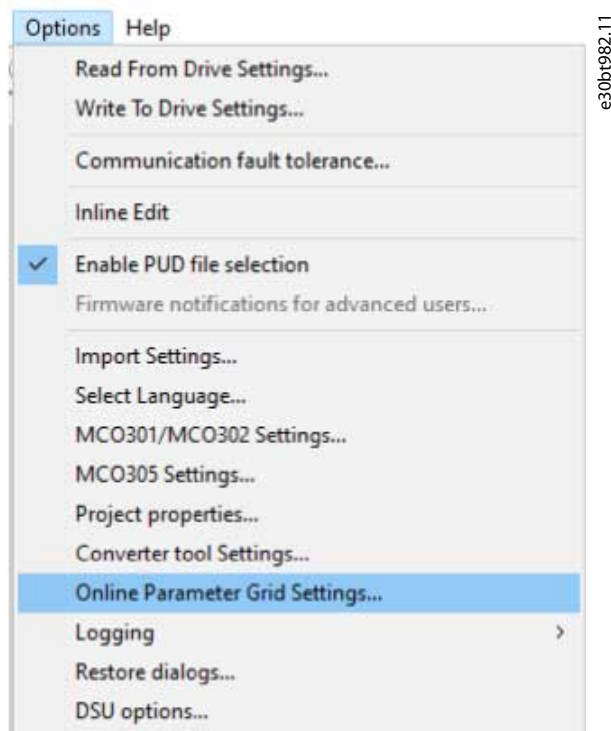

Illustration 68: Selecting Online Parameter Grid Settings

3. Tick the checkbox *Enable Smart Polling (slow down the polling when the LCP is connected)*.

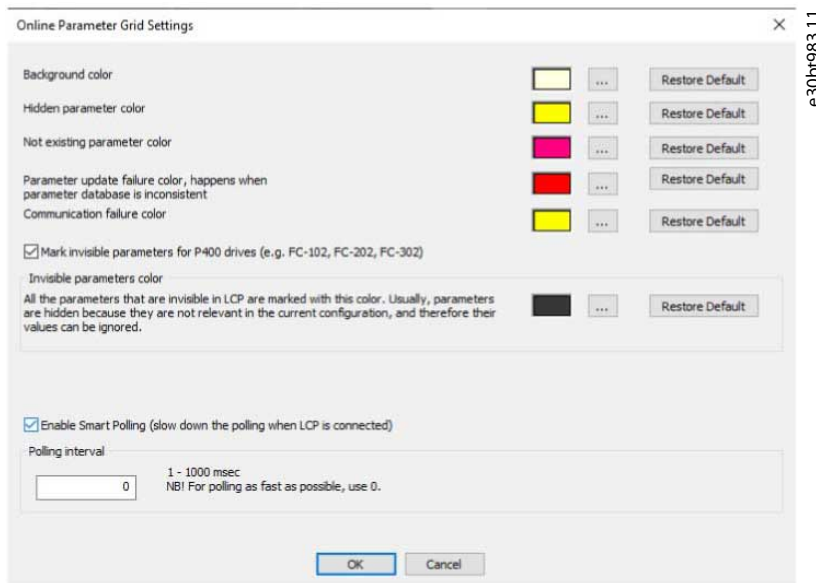

Illustration 69: Ticking the Checkbox

6.7 Changing the Set-up of a Field Device

Procedure

1. Open the Network folder.
2. Select the relevant device.
3. Select *Stop* on the toolbar to stop polling.
4. Change the settings in the set-up columns in the right view.

The changes are implemented online in the field device, but are not recorded.

6.8 Save Changes to a Hard Disk

6.8.1 Recoding Online Changes

Procedure

1. Select the relevant device in the Network folder.
2. Right-click the device and select *Copy*.
3. Select the Project folder.
4. Right-click and select *Paste*.
5. Select *File* from the main menu bar.
6. Select *Save As*.
7. Save the device file into a directory in the storage location.

6.8.1.1 Saving a Project

Procedure

1. Click *File* in the main menu bar.
2. Select *Save*.

Alternatively, click the *Save* icon in the toolbar.

6.8.1.1.1 Including Drive Information

It is not possible to open a project file including a firmware version not supported by MCT 10 Set-up Software. Including the drive information in the project file makes it possible to open in other installations with MCT 10 without having the firmware installed.

By opening the project file, the drive information is updated similarly to:

- Selecting *Update Drive Support* under *Tools* in the main menu bar.
- Downloading the drive information from an online drive.

The drive information is saved in the project file.

6.8.1.1.2 Excluding Drive Information

Procedure

1. Click *Options* in the main menu bar.
2. Select *Project properties*.
3. Click *Include drive support in project*.

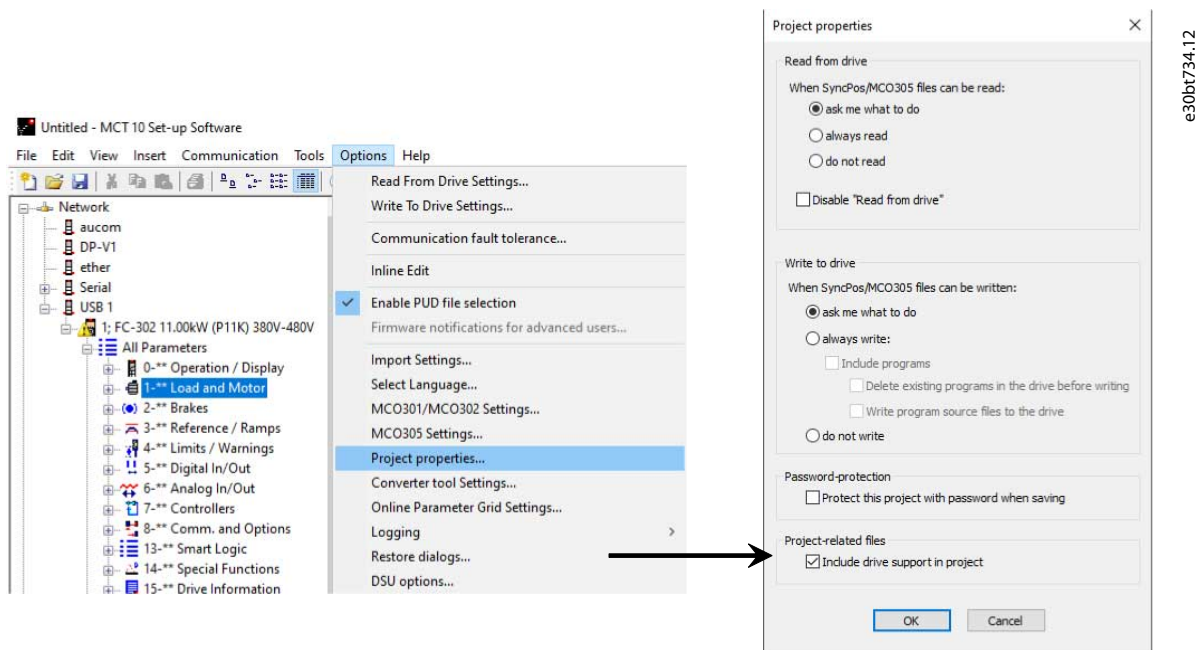

Illustration 70: Save Drive Information

6.8.2 Archive/Unarchive

Projects that include links to other documents can store the linked files.

By selecting the *Archive* function, the MCT 10 Set-up Software generates a file that contains all drives and the linked files into a *.ssa file. If this file is sent to other computers, the user gets a copy of the linked files on the computer.

6.9 Import of Older Dialog Files

For users working with VLT set-up software dialog, the files generated with these software packages can be imported into the MCT 10 Set-up Software.

Files from DOS versions and Windows versions can be imported to the MCT 10 Set-up Software. Following a successful import, the MCT 10 places the imported files in an imported files folder.

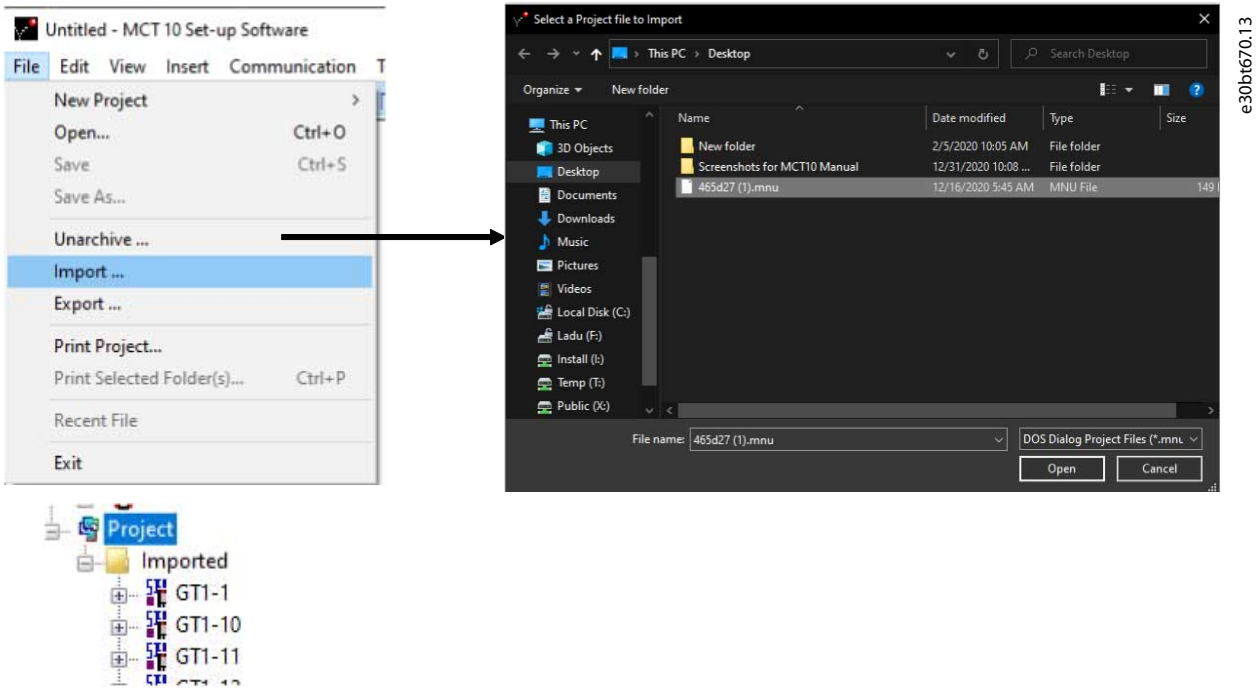

Illustration 71: Import Older Dialogs

Due to limitations in some of the former PC tools, some functionalities cannot be imported, for example, functions such as showing changed values only.

6.10 Printing

There are 2 print options in MCT 10 Set-up Software:

- Print project.
- Print selected folders.

Both options are in the *File* menu in the main menu bar. Alternatively, right-click the *Project* icon and select *Print project*.

To print a folder, right-click a folder icon within the project and select *Print selected folders*.

Select *Print project* to print parameter settings for an entire project. Select *Print selected folders* to print parameter settings for part of a project.

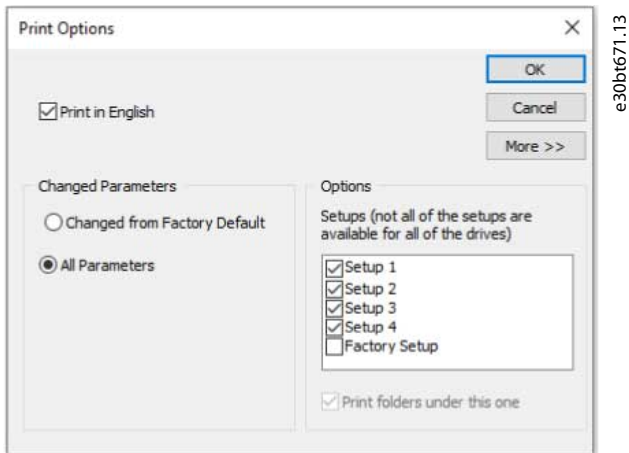

Illustration 72: Print Options

Select the desired print language from the drop-down list.

Changed parameters

Print either parameters that have been changed from factory default or all parameters.

Options

Select which set-up to print.

More

Click *More* to be able to print selected parameter groups only.

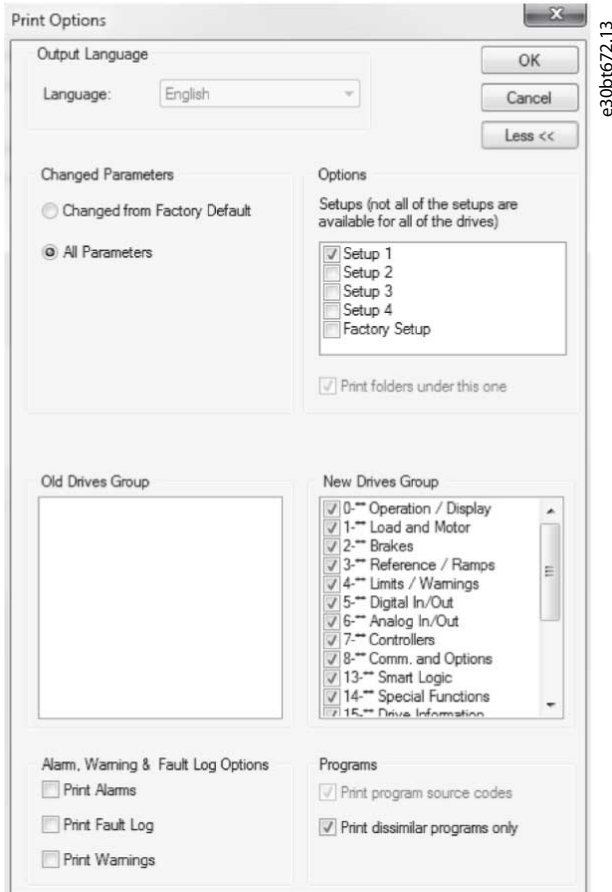
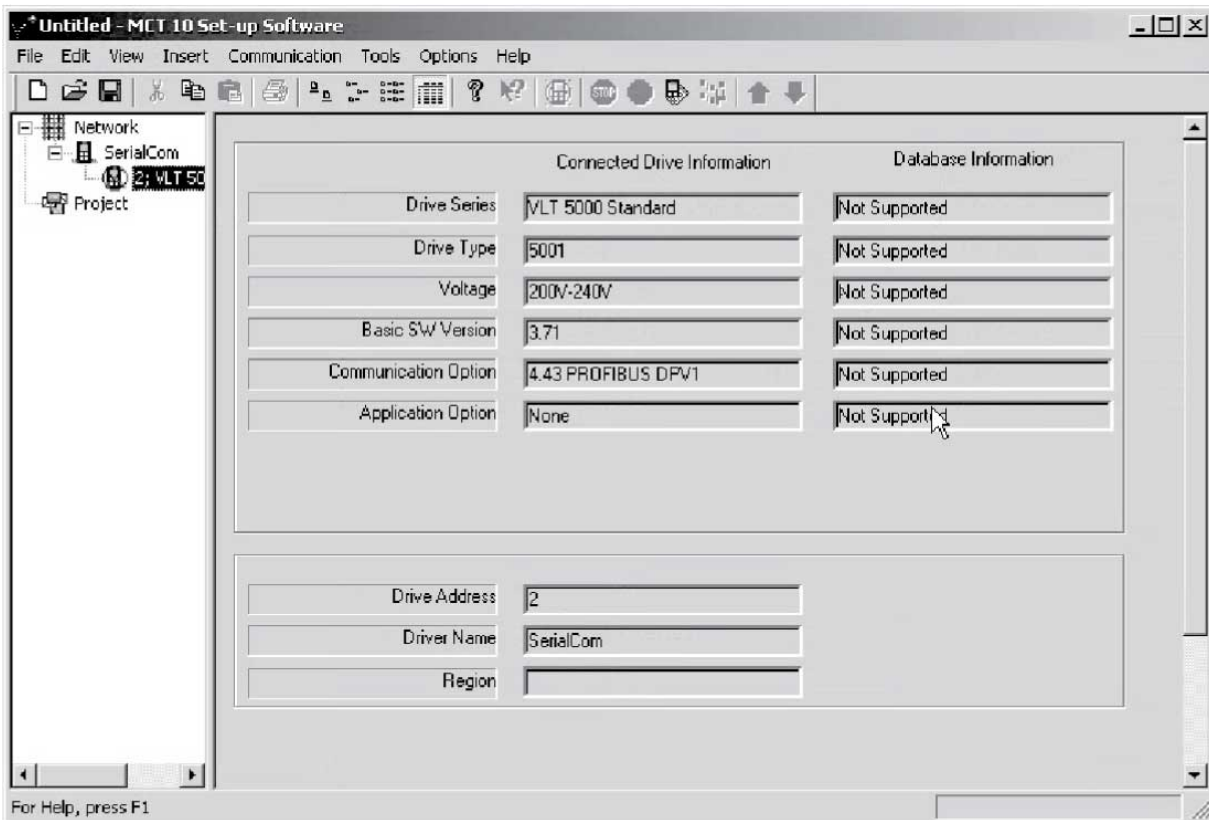

Illustration 73: Example of Print Selection

6.11 Update Database Information

If the MCT 10 Set-up Software database information is outdated, updates are available either by download from the Internet or, when this is not possible, by reading from the drive itself.

When the MCT 10 Set-up Software database for a drive is outdated, the drive icon is shown with a red line through it and the *Database information* fields show the message *Not supported*.

e30bt649.11

Illustration 74: Outdated Software Database

Update the database either by right-clicking the drive icon and selecting *Download drive info*, or by clicking *Download drive info*.

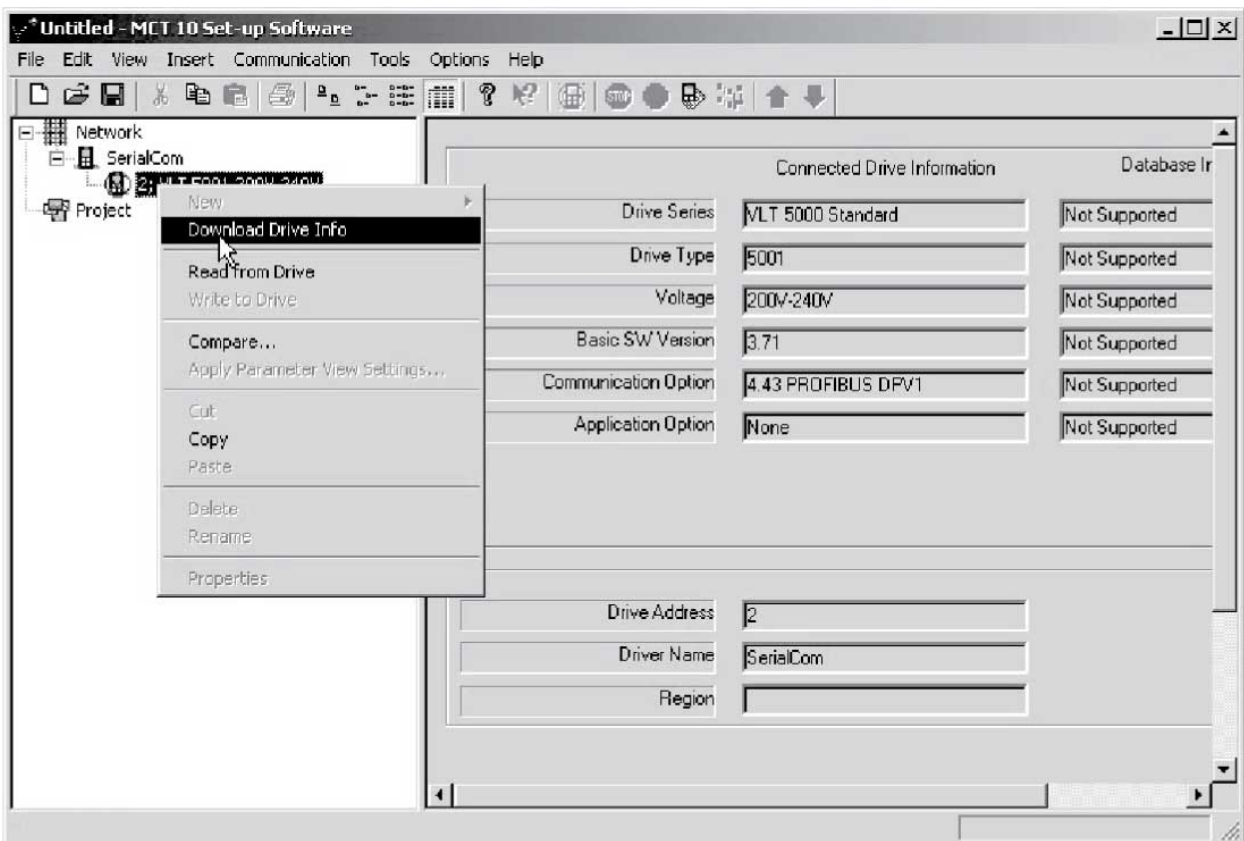

e30b718.11

Illustration 75: Database Update

To start reading from the drive, select Yes.

When reading from the drive is complete, the drive icon no longer has a red line through it, and the *Database information* shows settings identical to the *Connected drive information*.

Also, the parameter settings are shown in capital letters.

6.12 Update Drives Firmware Support in MCT 10 Set-up Software

The MCT 10 Set-up Software can be updated regardless of the firmware of the drive.

Download upgrades from the Danfoss website www.danfoss.com.

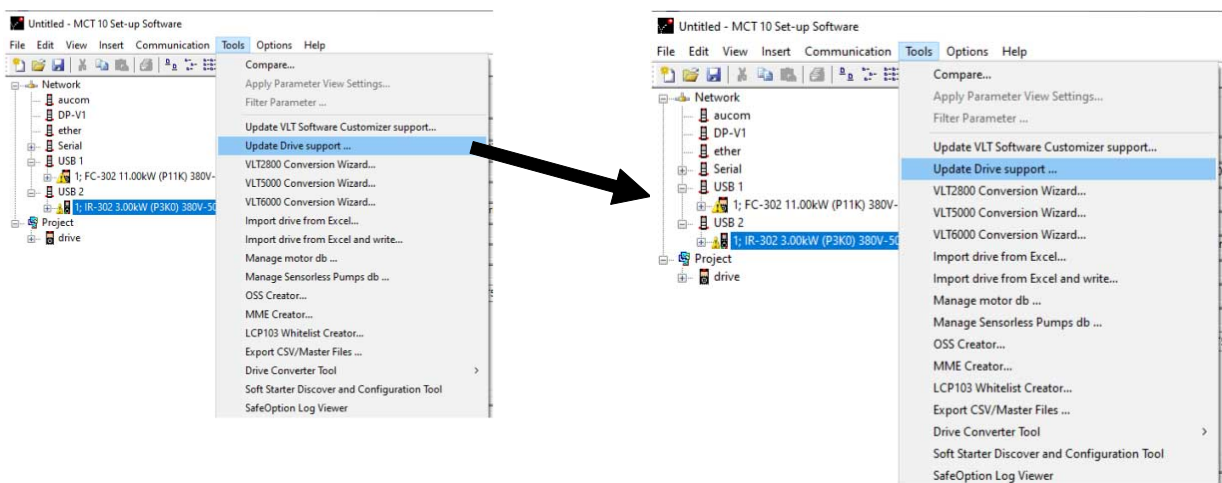

e30b4572.12

Illustration 76: Update MCT 10 Set-up Software

NOTICE

The update files can be installed without administrator rights in Microsoft operating systems.

6.13 Software Compatibility

The MCT 10 Set-up Software project files can open legacy version project files.

Table 4: Opening Legacy Versions

Software versions of MCT 10 Set-up Software and drive in existing project file	Software versions of Danfoss Set-up Software	Compatible / X
2.00 and 2.01	2.02	
2.02 and 2.51	2.00	X

When MCT 10 Set-up Software has been updated, project files saved with a newer firmware version can be opened and used. Refer to [Illustration 77](#) for an example.

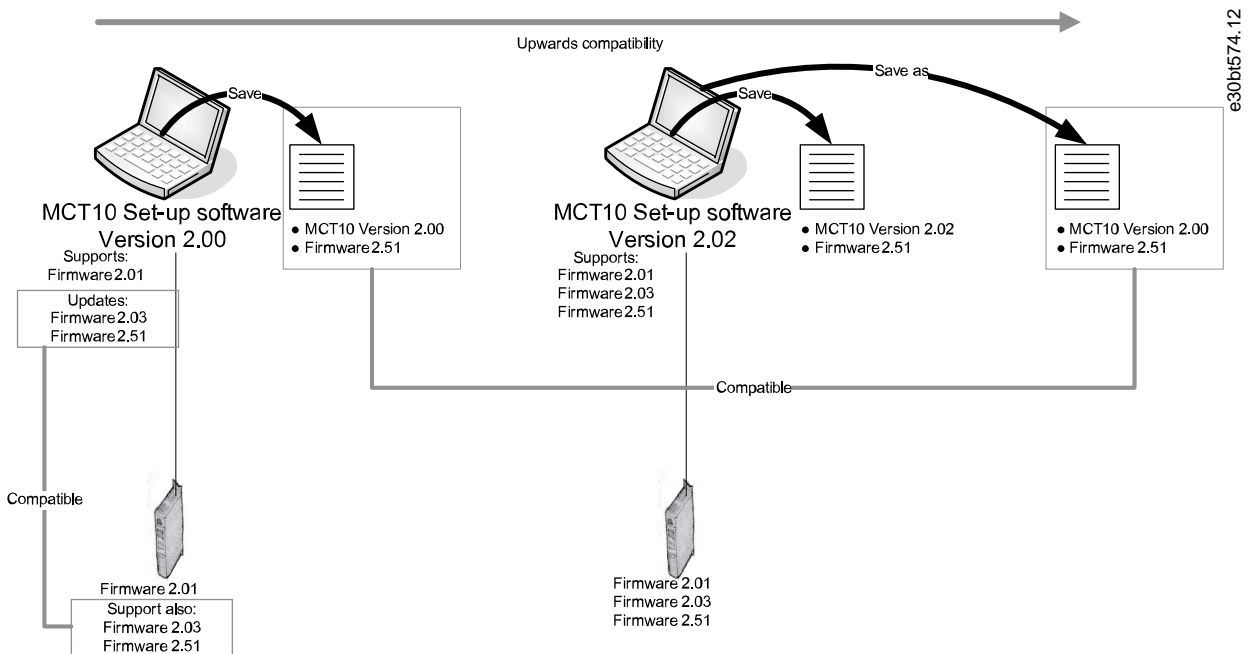

Illustration 77: Use Updated MCT 10 Set-up Software

6.13.1 Mapping to Compatible Firmware

To establish connectivity to a drive with firmware version 1.10, it is required to modify the MCT 10 Set-up Software drive database mapping to firmware version 1.05 as reference.

Procedure

1. Start the MS Explorer and open the path C:\Program Files\Common Files\Danfoss Drives\SharedSource\.
2. Open the text file ss_version_mapping.txt in Notepad by right-clicking the file and selecting *Edit*.
3. Change "Series="FC-202",AOC="01.10",Database="01.10" to Series="FC-202",AOC="01.10",Database="01.03".
4. Save and close the file.

To find out if the MCT 10 Set-up Software has been updated, check the information in the *About* box. This box shows the actual MCT 10 Set-up Software version.

NOTICE

System information can be copied directly to the Windows clipboard.

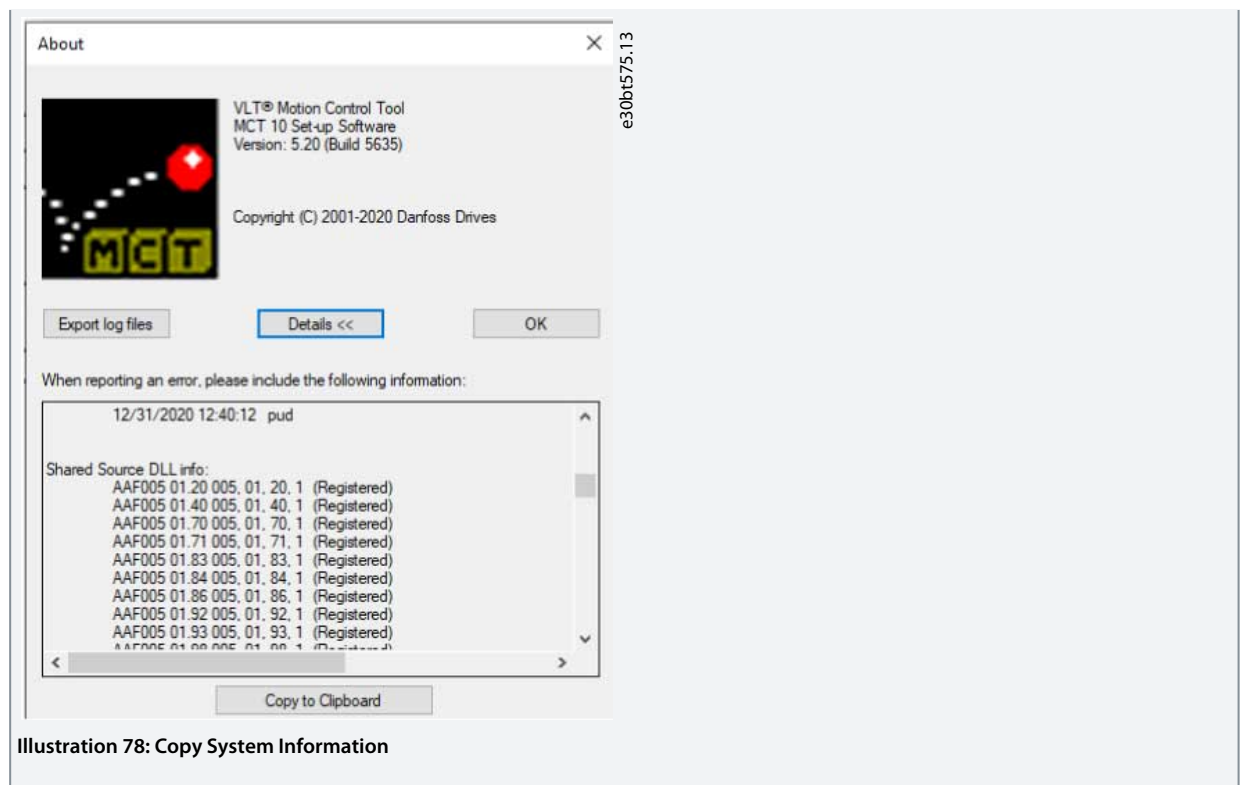

6.14 Conversion Wizard

6.14.1 Conversion

It is required that database versions, power size, voltage range, and option configuration of the source match the destination drive. Differences can be converted using 1 of the conversion wizards available in the MCT 10 Set-up Software:

- VLT to FC series conversion.
- FC to FC series conversion.

NOTICE

If the parameter database of a source drive is different from the database on the destination drive, it cannot be written without errors signaled during write to drive.

6.14.2 VLT to FC Series Converter Function

It is possible to convert, for example, a VLT® 5000 drive to a VLT® AutomationDrive FC 302 via the conversion matrix in the MCT 10 Set-up Software.

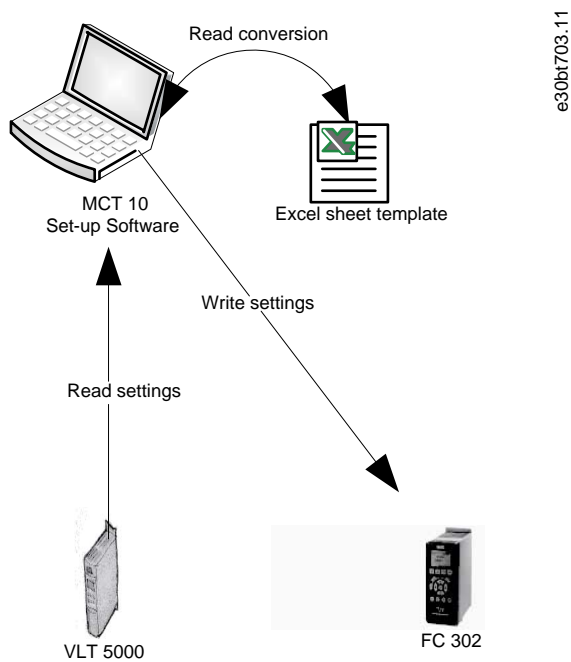

e30bt703.11

Illustration 79: Conversion

6.14.2.1 Converting Multiple Drives

Procedure

1. Select the *Tools* menu and activate *Drive Conversion Wizard*.
2. In the subsequent dialogs, select the drives for conversion.

When converted, a new VLT® AutomationDrive FC 302 drive is created in the Project folder.

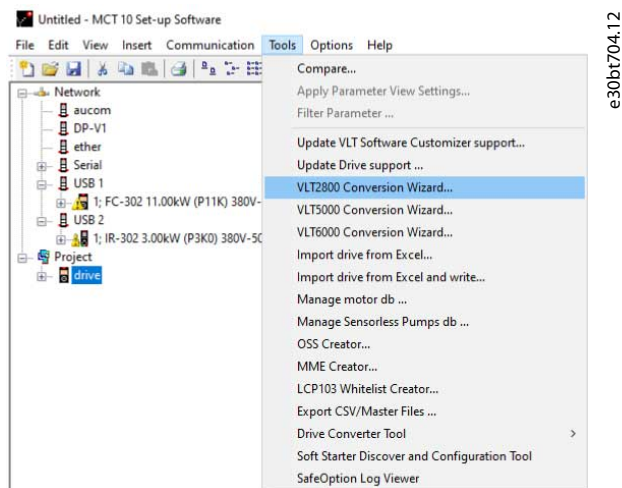

e30bt704.12

Illustration 80: Conversion of Multiple Drives

6.14.2.2 Import Drive from Excel

Use this function to create a VLT® AutomatonDrive project based on an Excel sheet. For example, import of VLT® 3000 settings from an Excel sheet into a new FC 302.

An example file is attached in the MCT 10 Set-up Software (vlt3000conversion.xls). This example file can be edited and used for converting from VLT® 3000 to FC 302.

NOTICE

Detailed knowledge of Microsoft Excel formula editing is required.

6.14.3 FC to FC Conversion

The converter tool can convert projects within the same drive series, regardless of software versions, power size, voltage range, and option configuration. It covers:

- VLT® HVAC Drive FC 102.
- VLT® Refrigeration Drive FC 103.
- VLT® AQUA Drive FC 202.
- VLT® AutomationDrive FC 301/FC 302.
- VLT® Lift Drive LD 302.
- All OEM versions based on the FC xxx series.

Differences can be matched by using the Conversion Tables Manager.

A conversion table enables conversion from:

- Online to online drive.
- Online to offline drive.
- Offline to online drive.
- Offline to offline drive.

Two user profiles are available:

- Administrator - qualifies and manages the conversion tables through access to the Conversion Tables Manager. From the Conversion Tables Manager, new conversion tables can be created and deployed to other MCT 10 Set-up Software installations.
- User - writes projects to the destination using the conversion tables transparently. The user cannot access the Conversion Tables Manager. Conversion tables can be imported to the database.

MCT 10 Set-up Software is installed with user rights. Enabling the Conversion Tables Manager is done from the checkbox in the *Converter Tool Settings* dialog.

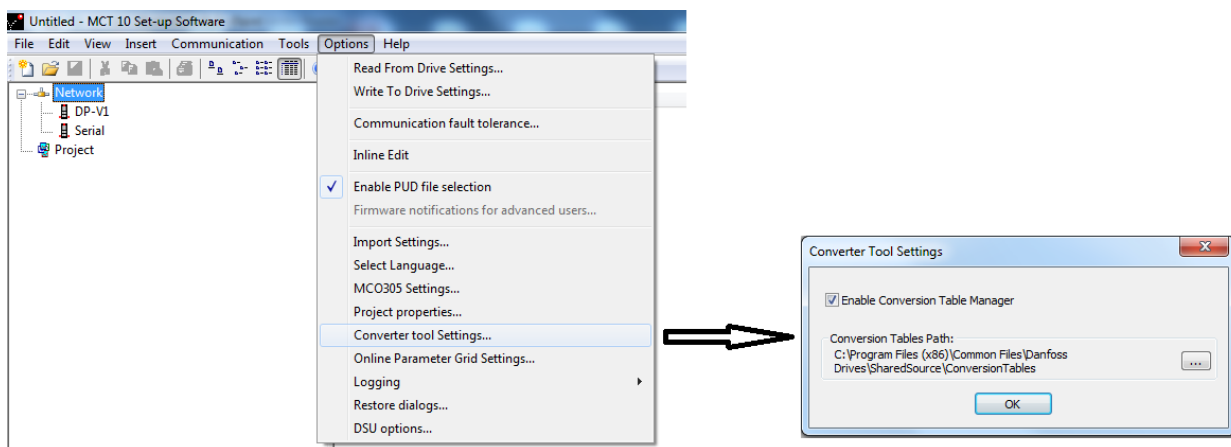

e30bt724.11

Illustration 81: Enabling Conversion Table Manager

The conversion tables are stored locally on the hard disk. Using the database non-distributed, the path to the network location can be reconfigured from the *Converter Tool Settings* dialog.

6.14.4 Conversion Tables Manager

Access the Conversion Tables Manager via the *Tools* menu in the MCT 10 Set-up Software.

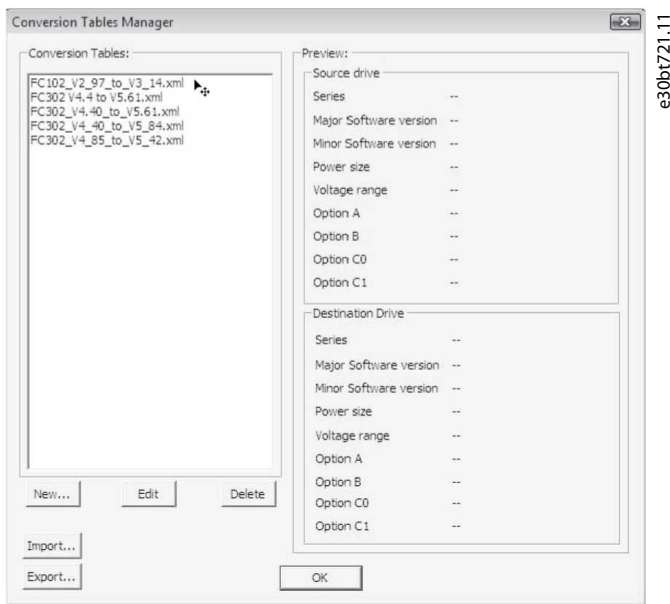

Illustration 82: Conversion Tables Manager

A dialog is divided into the following sections:

- A conversion table containing the list of conversion tables in the database.
- A preview pane.

Conversion tables can be created or imported, edited, exported, or deleted.

Exporting tables

Distribute to other MCT 10 Set-up Software installations by exporting the relevant tables to a *.cvt file. The preview pane lists the conversion table source and destination drive information.

The conversion can be as follows:

- Drive series based on the FC 102/FC 202/FC 3xx platform.
- Software version (major and minor).
- Power size.
- Voltage range.
- Option A.
- Option B.
- Option C0.
- Option C1.

Create conversion tables

To create a conversion table, open the *Conversion Tables Manager* or right-click the source drive and select *Convert drive*.

N O T I C E

When using the right-click option, it is only possible to configure the information of the destination drive. Furthermore, *parameter group 19-** User-defined Parameters* is not converted. These settings are configured when writing from source to destination.

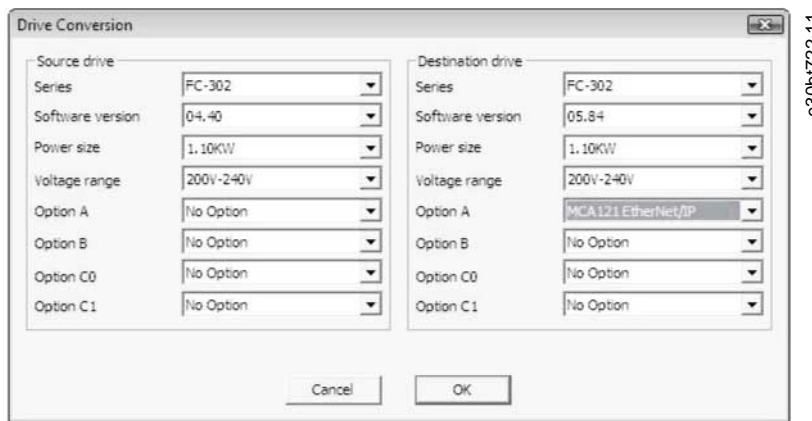

Illustration 83: Drive Conversion

Editing tables

In the *Drive conversion* view, enter the information for source and destination drives. Click *OK* to open the conversion table editor listing the parameter database differences.

Use the conversion table editor to create or load a conversion table. Ensure that the conversion table matches the drive series, software version, power size, voltage range, and option configuration. The MCT 10 Set-up Software is not able to find and load incompatible conversion tables. After loading or creating the conversion table, it is possible to re-edit the table or to convert the source drive and store the converted drive in an offline folder.

Formulas

The parameter database is listed and sorted according to the parameter ID. To simplify the conversion process, filter the database to list alerts or applied changes only.

Table 5: Alert Coding

Color code	Description
Red	Difference between source database and drive. A formula is required before changes can be applied to the drive.
Blue	Difference between source database and drive. The formula is ignored and changes can be applied to the drive.

NOTICE

If a formula is applied to all alerts, the source parameter database can be converted to the destination parameter database without any further configuration.

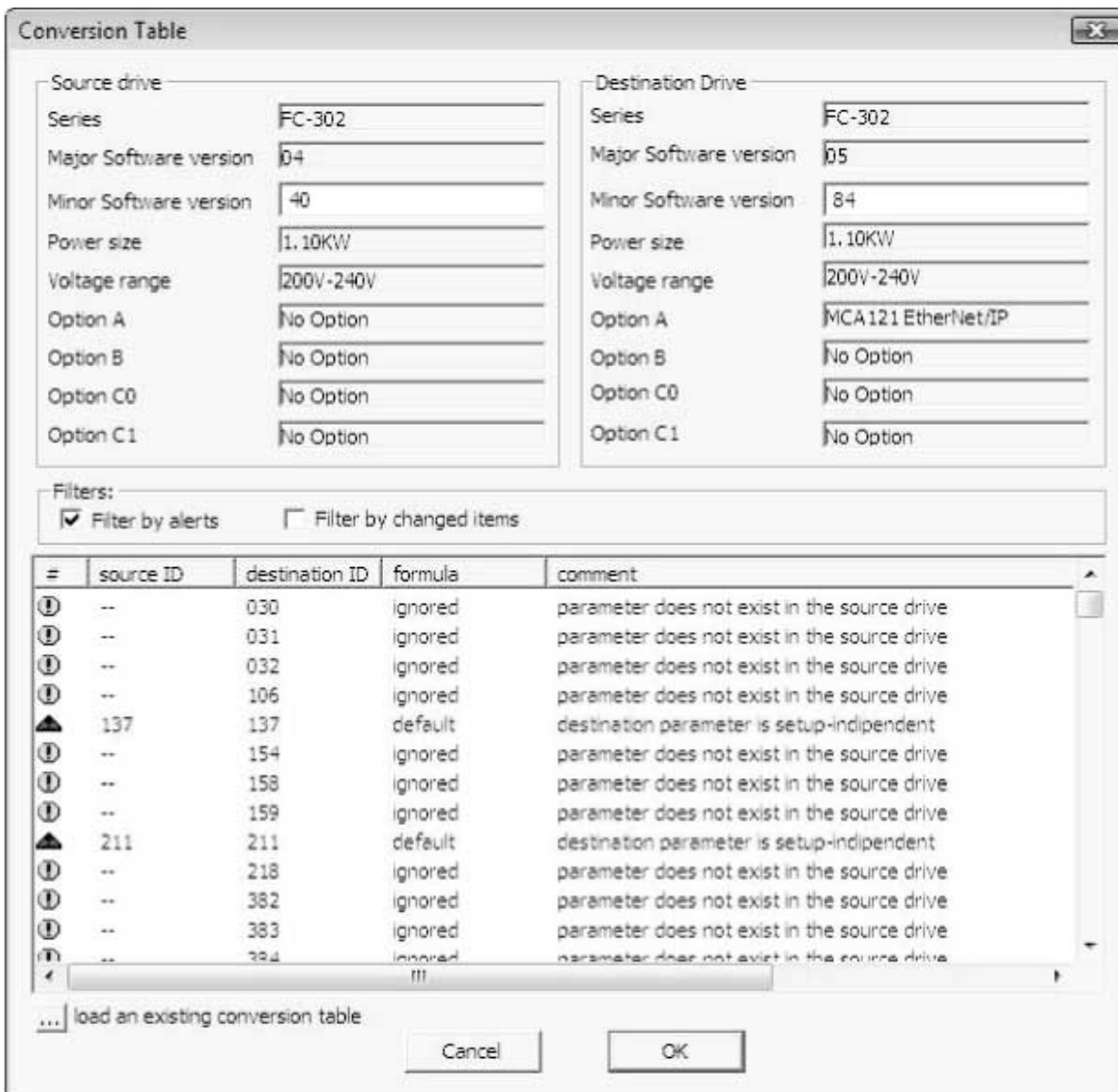

e30b723.11

Illustration 84: Conversion Table

Double-click an alert to open the *Formula Editor* dialog and specify the destination parameter mapping. The following configurations are possible:

- Destination parameter is set to default value (factory default value. Default settings for red alerts).
- Destination parameter = source parameter ID.
- Destination parameter = source parameter multiplied by a user-defined numeric value.
- Destination parameter = destination option list or numerical value.
- Ignore this parameter. Default setting for blue alerts.

Each formula applied can be associated with a comment containing a user-defined text. The comment is optional to each alert.

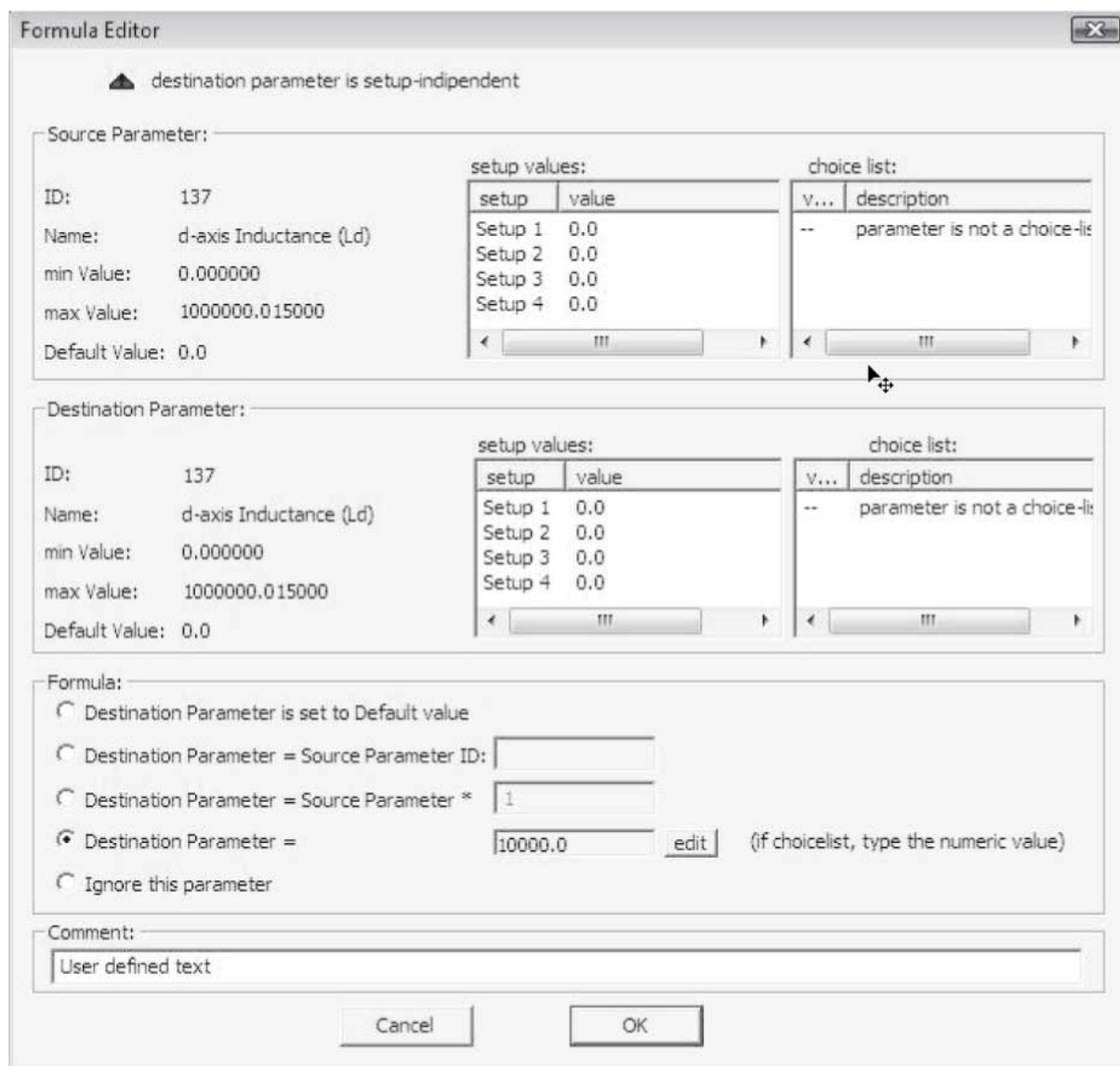

e30bt725.11

Illustration 85: Formula Editor

When a formula is applied to all red alerts, assign a name to save the conversion table in the database.

If differences are detected when writing from source to destination drive, MCT 10 Set-up Software uses the following as search criteria:

- The drive series.
- Major software version.
- Power size.
- Voltage range.
- Option configuration.

With the proper conversion table in the database, any drive can be written transparently to a destination even if the minor software version does not match. If several conversion tables are found matching the criteria, MCT 10 Set-up Software uses the minor software version to find the closest match. Only 1 drive can be written transparently to the destination.

If *parameter group 19-** User-defined Parameters* is available, the settings are written transparently to the destination drive.

6.14.4.1 Converting Offline to Offline/Online to Online

Procedure

1. Mark the appropriate number of set-ups from *All Parameters*.
2. Right-click and select *Copy*.

- Paste the parameters in the destination drive folder.

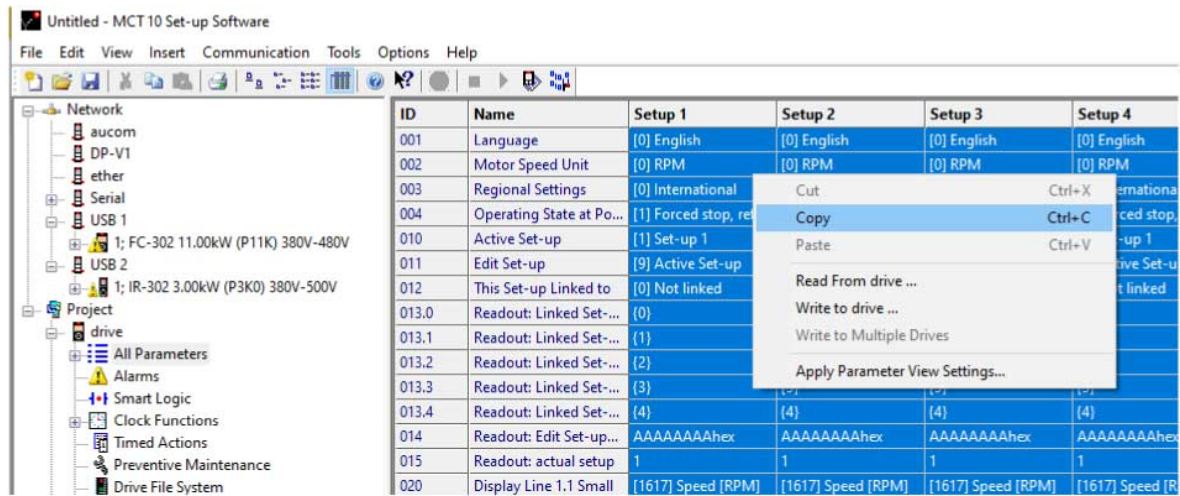

e30br727.12

Illustration 86: Offline Online Conversion

MCT 10 Set-up Software recognizes any difference and automatically applies a matching conversion table, if available.

6.14.4.2 Converting Online to Offline/Offline to Online

N O T I C E

Before converting, ensure that offline and online drive connection properties correspond.

Procedure

- Right-click the offline drive.

2. Select *Read from Drive*.

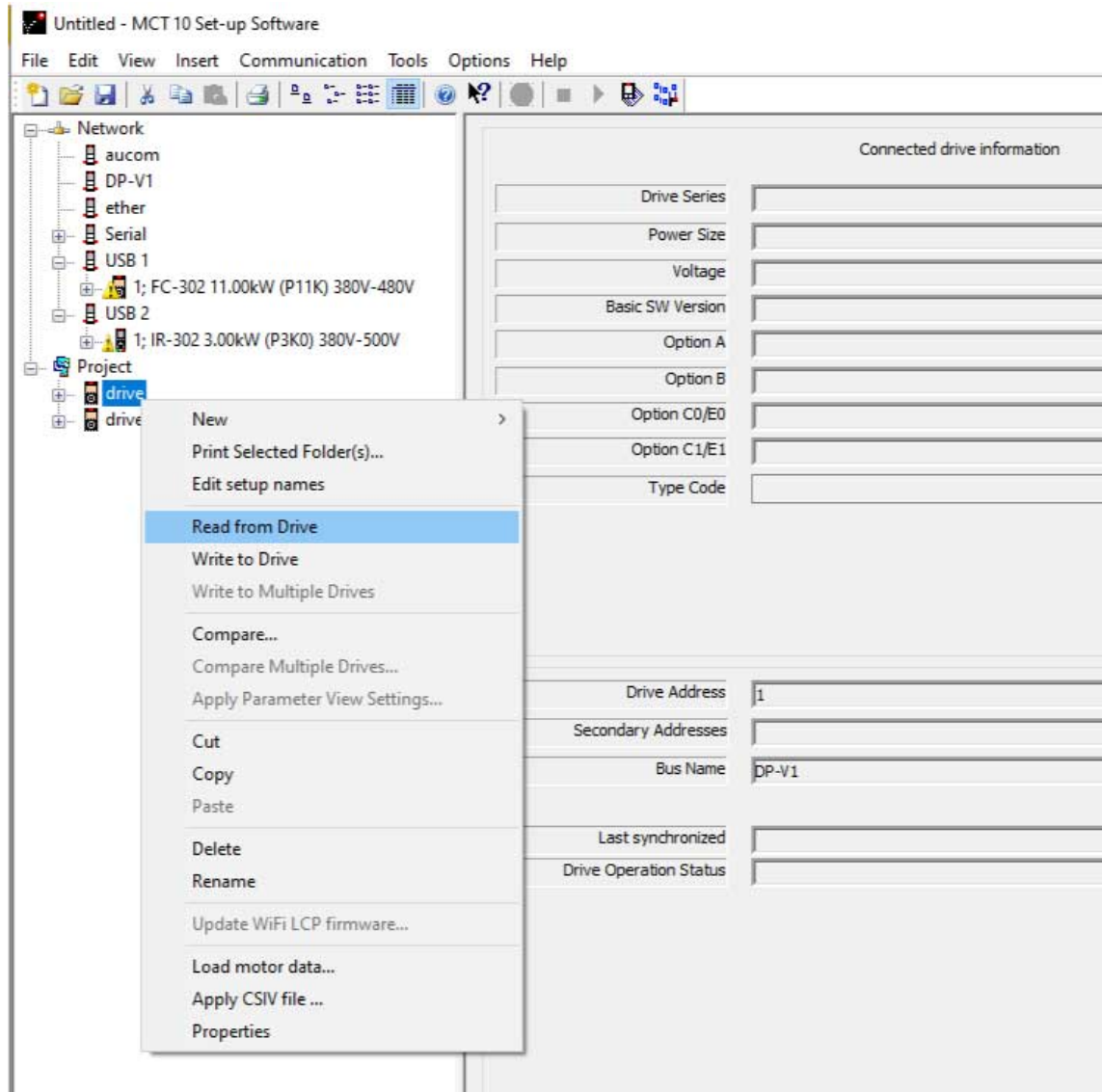

e30br729.12

Illustration 87: Offline Online Conversion

➡ The MCT 10 Set-up Software recognizes any difference and automatically applies a matching conversion table.

7 Diagnostics

7.1 Alarm, Warning, and Fault Log Readout

Features from version 2.0 support:

- Reading out alarms, warnings, and fault logs of the online drives.
- Quick location of alarms and warnings in the connected drive system.
- Investigation of the fault log for previous trips.
- Gathering and storing events in the project file for later evaluation.
- Sending the project file to a remote specialist for further investigation.

7.2 Localization of Alarms and Warnings

After a complete scanning of a drive network, the MCT 10 Set-up Software indicates if the connected drives have active warnings and alarms. An exclamation mark in front of the drive icon indicates a warning or an alarm.

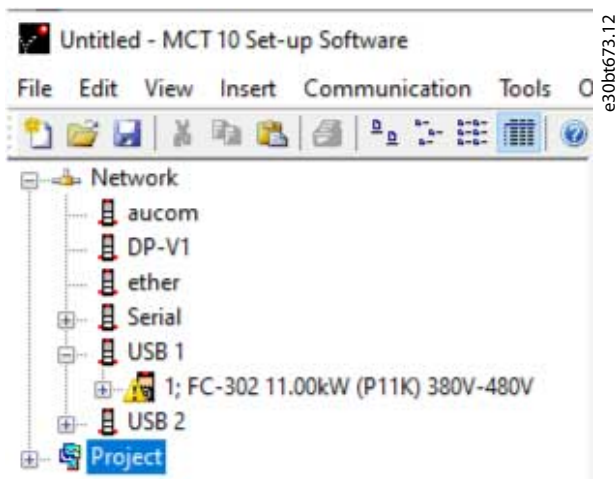

Illustration 88: Drive with Active Alarm or Warning

Expand the drive and click the alarm/warning icon.

Name	Icon
Active alarms/warnings	 <p>e30bt716.11</p>
No active alarms/warning	 <p>e30bt717.11</p>

Fault Log											
Date Read	Time Read	Drive Time	Code	FaultLog Text	Value	FaultLog Time	Fault log: Date and T...	Fault Log: Ext. Refer...	Fault Log: Frequency	Fault Log: Current	Fault Log: Voltage

Illustration 89: Fault Log View for Control Cards Marked MKI

Fault Log												
Date Read	Time Read	Drive Time	Code	FaultLog Text	Value	FaultLog Time	Alarm Log: Date and Time	Alarm Log: Ext. Ref...	Alarm Log: Freq...	Alarm Log: Current	Alarm Log: Volt...	Alarm Log: DC Link Volt...

Illustration 90: Fault Log View for Control Cards Marked MKII

For a more detailed description of the code, refer to the Operating Guide for the particular drive. If the drive trips, it stores the cause for the trip in a fault log buffer. The log consists of 3 values:

- Code.
- Value.
- Time.

When the MCT 10 Set-up Software reads the fault log, it shows the time and date when the log was read.

NOTICE

The actual time when a fault occurs is not indicated.

7.3 Storing Alarms/Warnings in Project Files

Alarms/warnings and the fault loggings are stored into the Project file. The MCT 10 Set-up Software automatically reads alarms, warnings, and fault loggings at every read from/write to the drive.

7.4 Handling the Alarms and Warnings Loggings

The MCT 10 Set-up Software allows more than 200 alarms and warnings for each drive in the project. The loggings can be cleared individually. This is done by entering the loggings to clear and then right-clicking. Clearing the log only clears the PC log while the information in the drive is unaffected by this handling.

NOTICE

There are redundant alarm entries in the log.

The MCT 10 Set-up Software stores active alarms and warnings in the Project file at each read/write command. No alarm is lost, but an alarm can have multiple entries in the log.

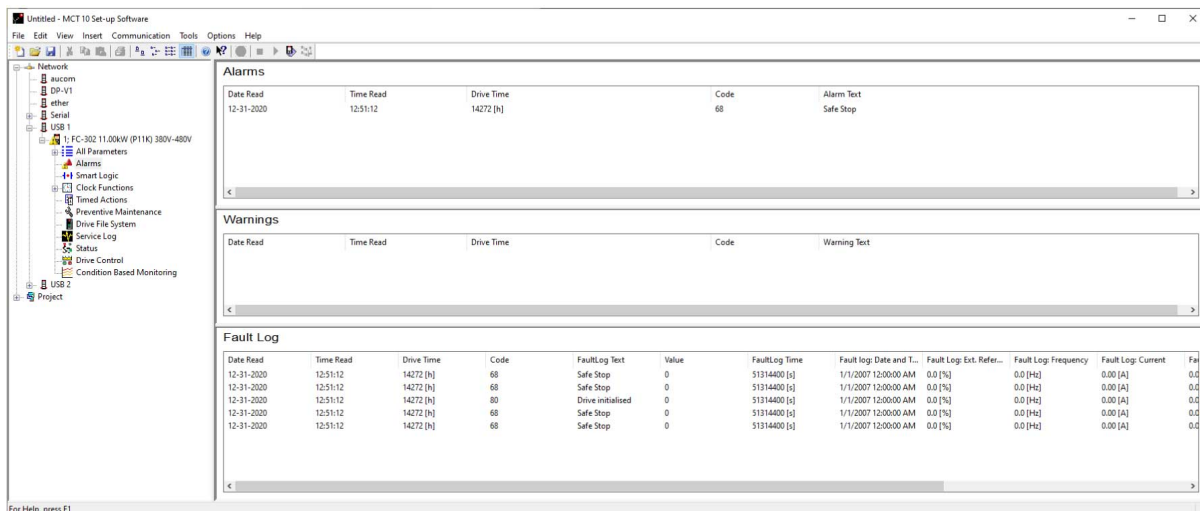

Illustration 91: Loggings

7.5 The Scope Function

The scope function supports monitoring and diagnosing of parameters. The function polls parameter data and dynamically shows the polled data as a curve graph.

The scope function provides 2 different channel types to sample parameters:

- PC polling channel - Channel selected when the PC SW requests the parameters from the drive. The channel does not have any time limitation, the buffer size is user-configurable and corresponds to the number of samples. Fast sampling with accurate sampling rate cannot be obtained because the Windows operating system does not support real-time extension.
- Drive real-time channel - Only available in the FC 102, FC 202, and FC 300 series - uses an internal 16-kByte buffer located in the drive. Recommended for continuously monitored applications requiring high and precise sampling rates. It is required to set up a trigger event for the drive to start filling up the buffer with samples.

7.5.1 Activating the Scope - MCT 10 Set-up Software

Insert a new scope from the *Insert* menu or by right-clicking the Project folder, Drive folder, Regular folder, or Drive.

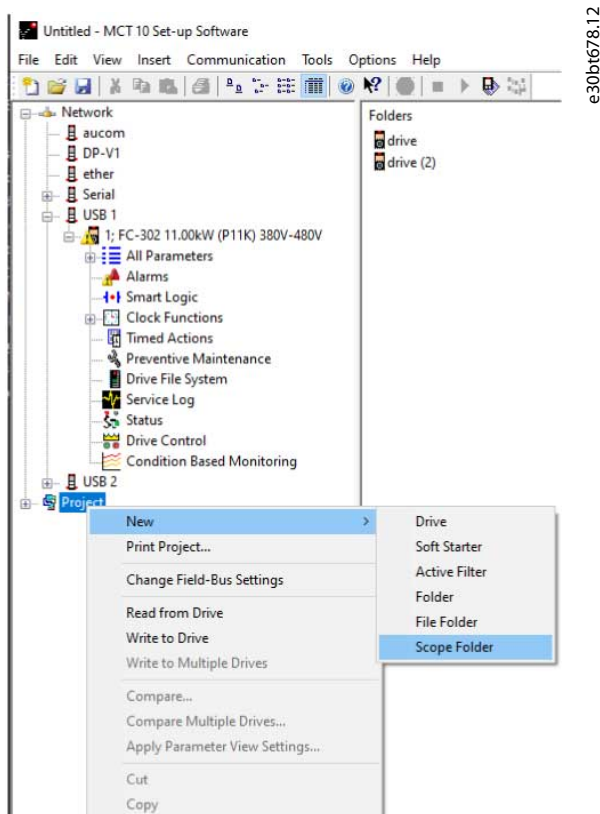
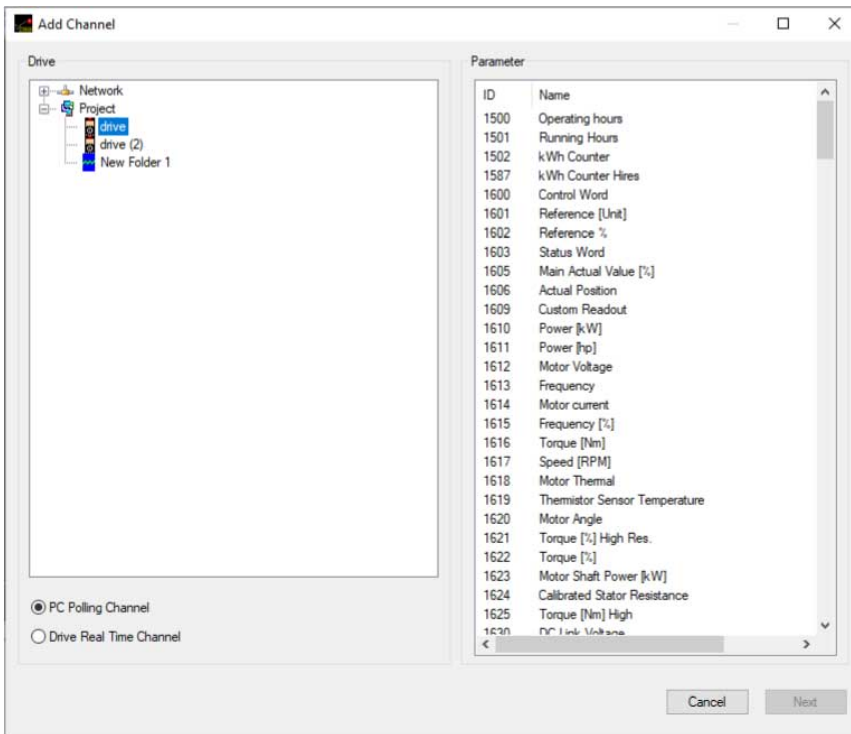

Illustration 92: New Scope

Rename the Scope folder via the *Edit* menu or by right-clicking the icon and select *Rename*.

The 1st time that the Scope folder is selected, the *Add Channel* dialog pops up. From this dialog, select the drive to monitor. Then, depending on the drive series, select the type of channel to collect samples from.

e30bt793.11

Illustration 93: Add Channel

Adding text notes

Insert additional text for later usage to each scope folder such as the type of drive monitored and diagnostic help text. Text notes are added by right-clicking the Scope folder and selecting *New*⇒*Text note*. The default text can be changed by right-clicking the text note and selecting *Rename*. Several text notes can be added to the same Scope folder.

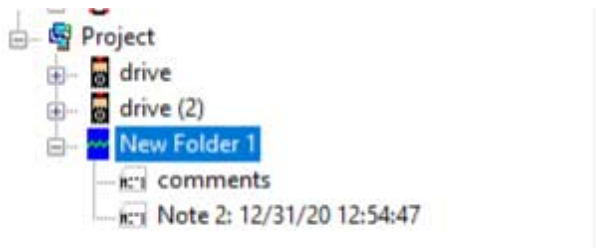

e30bt802.12

Illustration 94: Text Notes

7.5.2 Configuring the PC Polling Channel

PC polling channel is enabled by default when a drive is selected within the Network folder or Project folder. All parameters available in the list are visible by ID name and are automatically updated according to the product.

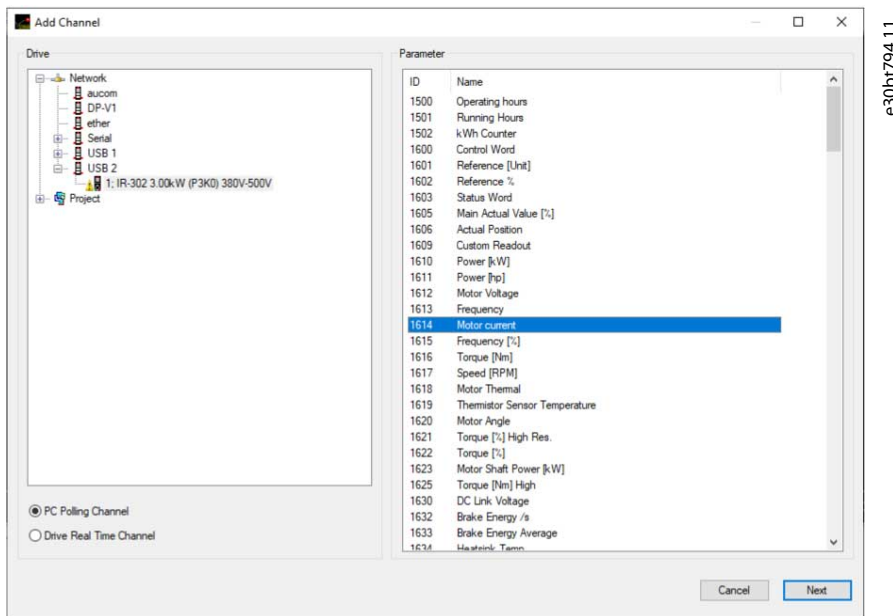

e30bt794.11

Illustration 95: Parameter ID and Name

Procedure

1. Select a parameter in the parameter list and click *Next* to update the *Add Channel* dialog.
2. Configure A/div (value/division).

NOTICE

MCT 10 Set-up Software stores the values even if they are not shown within the visible area of the curve.

e30bt680.13

Illustration 96: Storing Values

3. Define the position number (vertical zero line on the Y axis). If there are several signals on top of each other, it is useful to have them plotted apart.
4. Set color and tick *Marker* to differentiate the different curves in a black and white printout. Each curve gets a marker as box, triangle, cross, and so on.

- Click **OK** to generate the curve graph.

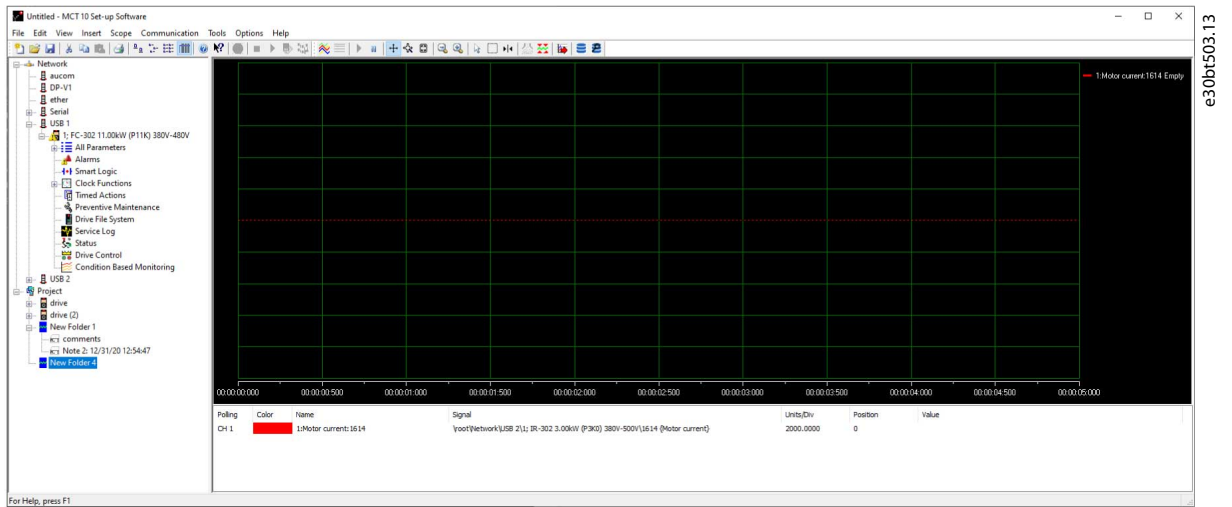

Illustration 97: Generate Curve Graph

- Right-click the channel box to open the *Add Channel* dialog and add extra channels.

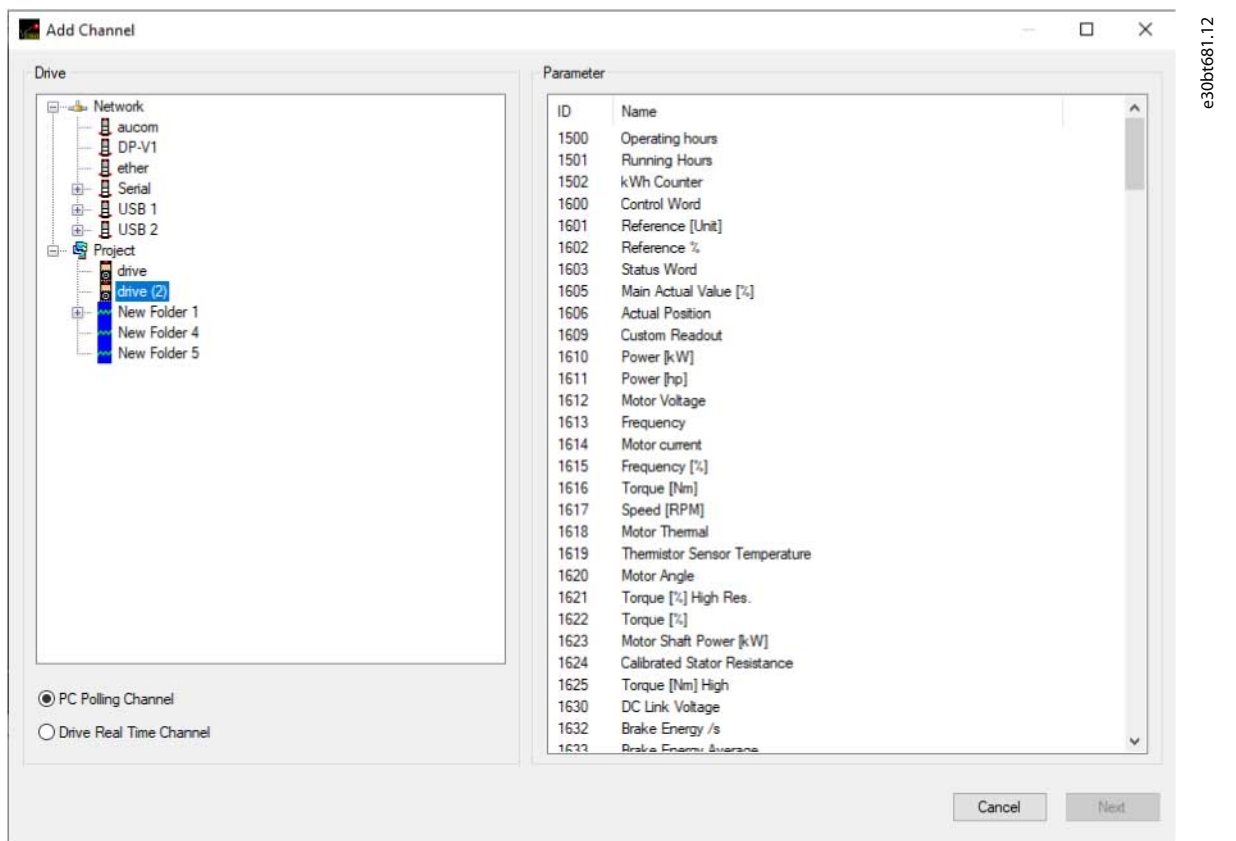

Illustration 98: Open Add Channel Dialog

7.5.3 PC Polling Channel Properties

More settings can be configured by right-clicking the *Scope* window and selecting *Properties*. It is possible to specify:

- General parameter sample settings.
- Sample trigger settings.
- Cursor settings.

General parameter sample settings

The *General* tab holds 4 basic settings for the *Scope Properties*:

- Seconds per division (SEC/DIV).
- Time format.
- Buffer size in samples.
- Polling rate in milliseconds.

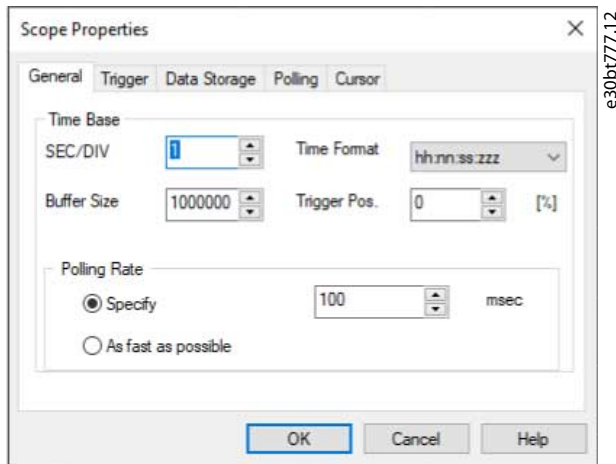

Illustration 99: Basic Scope Settings

Table 6: Format and Range of the Basic Scope Settings

Description	Format	Value range
SEC/DIV	Time base on the X-axis	0.0001–1.000.000.000 s
Time format	Year, month, date, hour, seconds, and milliseconds	–
Buffer size	Number of data sets in the buffer	0–1.000.000
Polling rate	Time in milliseconds between 2 samples	–

NOTICE

For systems with large inertia, a low sampling rate may be used since the value changes slowly. For systems with low inertia, a high sampling rate is needed.

NOTICE

Setting *Polling Rate* to *As fast as possible* means that MCT 10 Set-up Software does not control the actual time between each sample. This can lead to a high jitter between 2 samples.

Trigger

The trigger function starts the sampling of values only when a certain value is reached. This reduces the need for large buffer sizes. A trigger is also a valuable tool to see if values cross borders where the drive does not store any warnings.

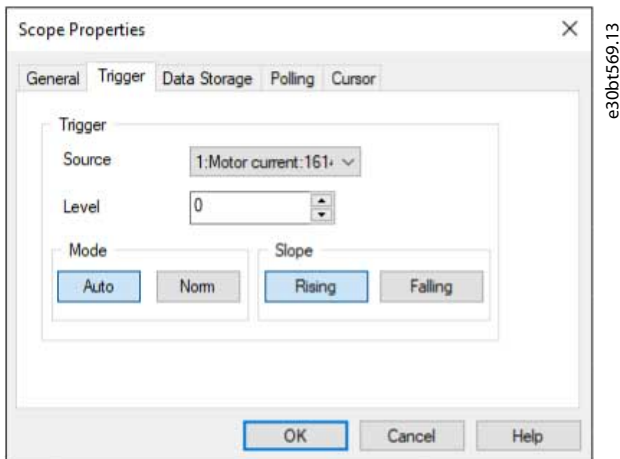

Illustration 100: Trigger Functions

Table 7: Descriptions of the Trigger Functions

Trigger functions	Description
Source	Source channel.
Level	Level where the trigger has to be activated.
Mode	Auto starts the trigger automatically when <i>Resume All</i> is pressed. The trigger line is set to the time when <i>Resume</i> was pressed. Normal (Norm) activates the trigger when level and slope settings are fulfilled.
Slope	Sets if the value must rise (source value goes from low values to high values) or the slope must fall (source value goes from high values to low values).

Cursor

Style defines the functionality of the cursor. The style contains 5 different possibilities:

- Value XY - Shows the time and value of each signal at the cursor location.
- Value X - Shows the time only.
- Value Y - Shows the value only.
- Delta X - Shows 2 cursors, and the time between the 2 cursors is calculated.
- Delta Y - Works like Delta X, but this time the difference between 2 levels is calculated.

The pointer position defines the default position when a cursor is inserted in Scope.

Cursor		Inserts cursor in scope
--------	--	-------------------------

7.5.4 Reuse of PC Polling Channel Settings

Often, the same settings are used when measuring with the PC polling channel on more than 1 drive. These settings can be reused either by copying an existing scope folder or by reusing an existing one.

Reconfigure the scope folder connection properties for another drive in the network by double-clicking an added channel. In the *Reconfigure Channel* dialog, another drive on the same or a different fieldbus can be selected.

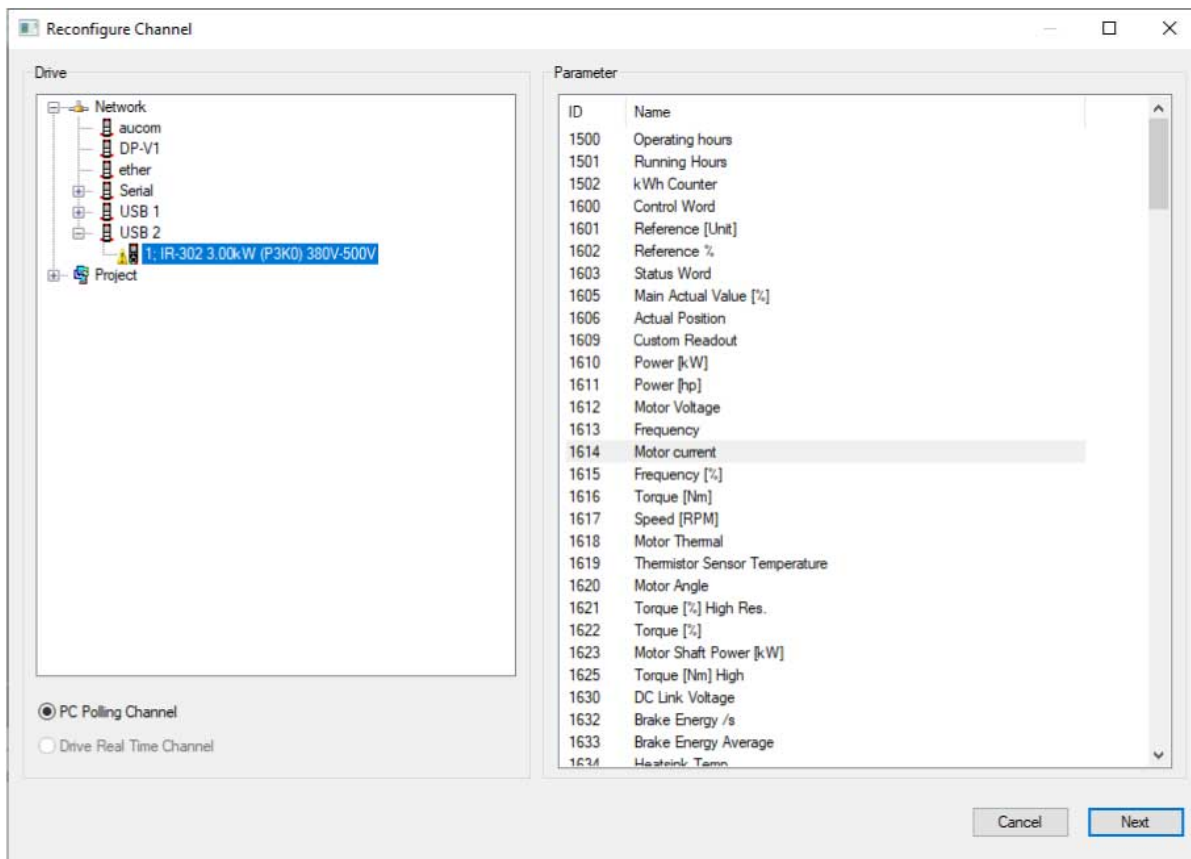

e30br803.1.1

Illustration 101: Reconfigure Channel

7.5.5 Configuring the Drive Real-time Channel

Drive real-time channel can be selected if the selected drive supports this functionality.

Procedure

1. Select the relevant drive.

➔ *Drive Real-time Channel* opens the *Scope Properties* dialog.

2. Configure the channels depending on what the actual drive supports.

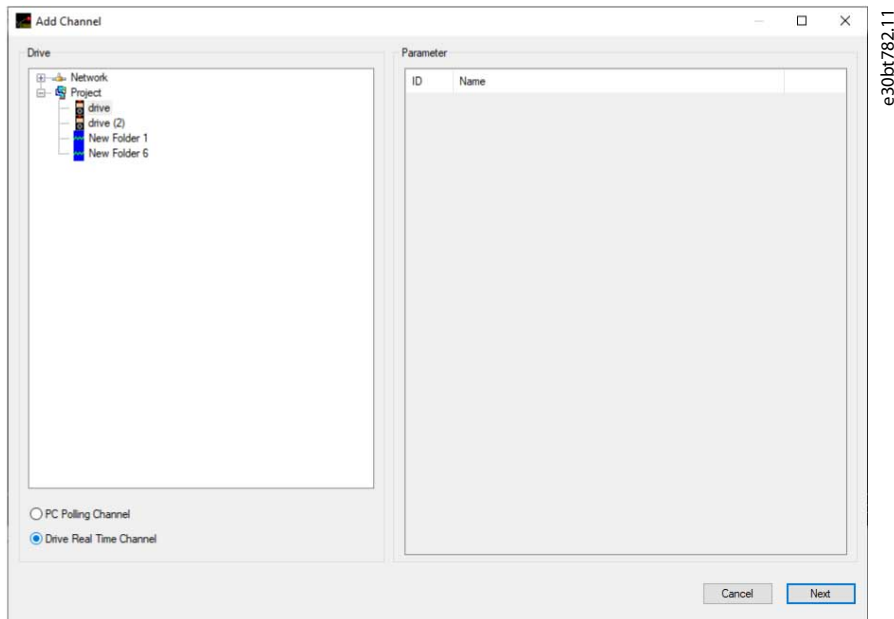

Illustration 102: Select Drive Real-time Channel

All available parameters are listed by parameter name.

3. Configure the sample rate for each channel using the time format HH:MM:SS:zzz.
4. Configure the sampling mode through:
 - The trigger event.
 - Logging mode.
 - Samples before trigger options.

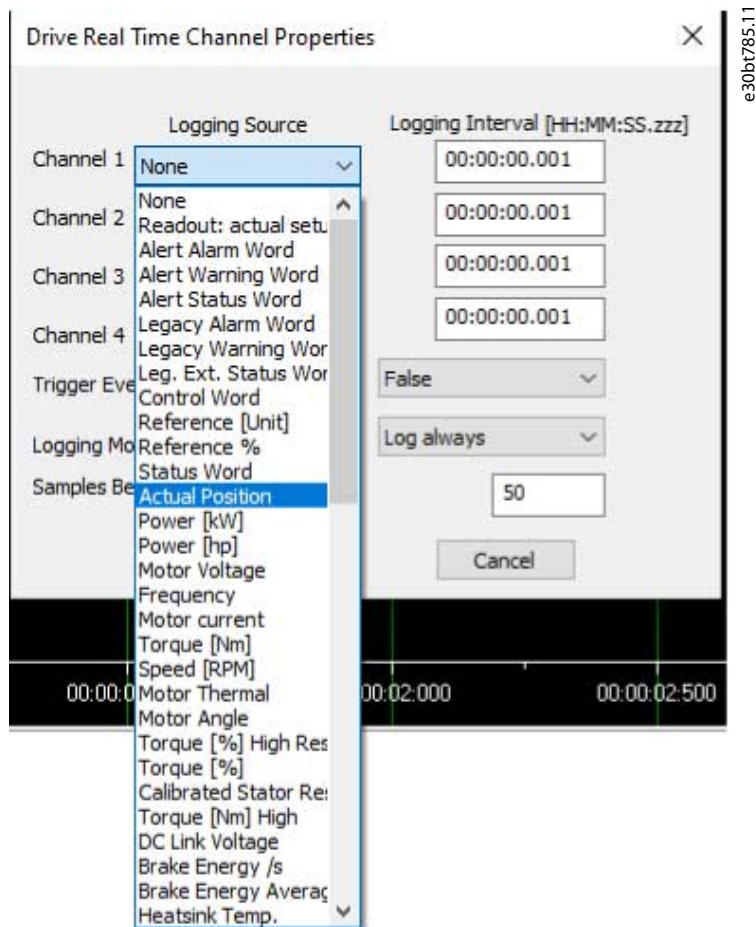

Illustration 103: Configure Sampling Mode

7.5.6 Using Advanced Triggers

The following example explains the set-up of a trigger, which triggers the collection of data in the drive when the motor speed exceeds a certain limit.

Set up a comparator in the smart logic control to get a trigger signal when the motor speed exceeds a certain limit:

Procedure

1. Select the smart logic group.
2. Select a comparator not in use, 1310.0, and set it up to motor speed.

3. Set *Comparator Operator* 13.11.0 greater than >.

ID	Name	Setup 1
1300.0	SL Controller Mode	[0] Off
1300.1	SL Controller Mode	[0] Off
1300.2	SL Controller Mode	[0] Off
1300.3	SL Controller Mode	[0] Off
1301.0	Start Event	[39] Start command
1301.1	Start Event	[39] Start command
1301.2	Start Event	[39] Start command
1301.3	Start Event	[39] Start command
1302.0	Stop Event	[40] Drive stopped
1302.1	Stop Event	[40] Drive stopped
1302.2	Stop Event	[40] Drive stopped
1302.3	Stop Event	[40] Drive stopped
1310.0	Comparator Operand	[0] DISABLED
1310.1	Comparator Operand	[0] DISABLED
1310.2	Comparator Operand	[0] DISABLED

Illustration 104: Smart Logic View

4. Set *Comparator Value* 1312.0 to the required value.
5. Set up the trigger event in the *Drive Real-time Channel Properties* dialog to comparator 0.
6. Set the logging mode to log once on trigger.
7. Press *OK* to enable the set-up.

Drive Real Time Channel Properties

Logging Source: Channel 1 Brake Energy /s, Channel 2 None, Channel 3 None, Channel 4 None

Logging Interval [HH:MM:SS.zzz]: 00:00:00.001

Trigger Event: Comparator 0

Logging Mode: Log once on trigger

Samples Before Trigger: 50

Buttons: OK, Cancel

Illustration 105: Trigger Event

8. Press *Start (resume) poll* to start logging.

➡ The dialog for defining the real-time log style opens.

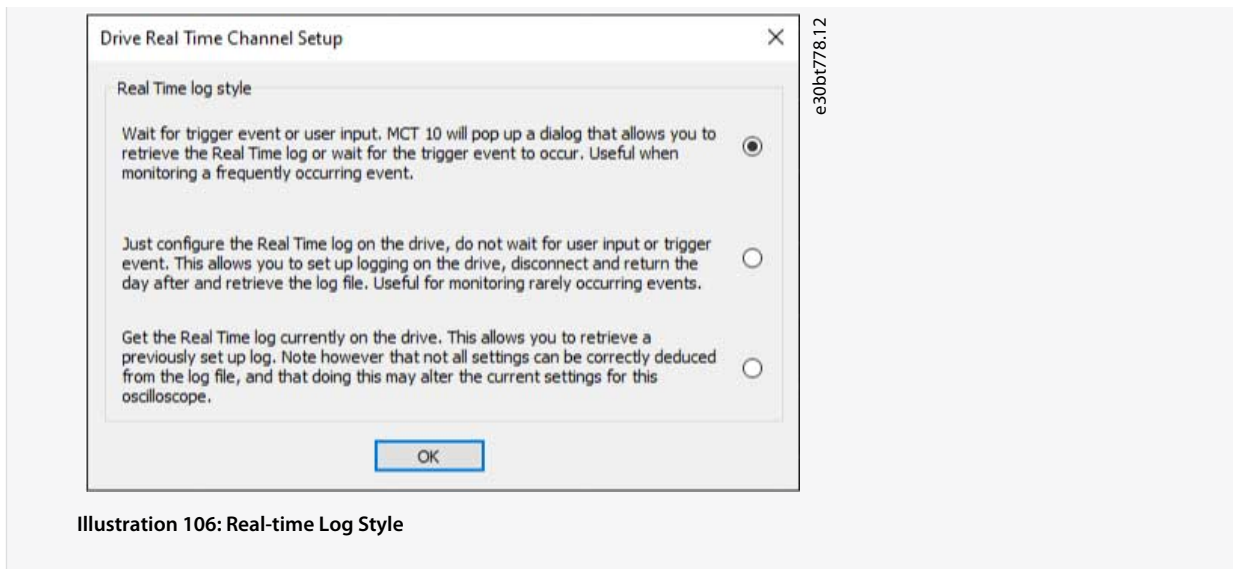

Illustration 106: Real-time Log Style

7.5.7 Drive Real-time Channel Properties

More settings can be configured by right-clicking the *Scope* window and selecting *Properties*. It is possible to reconfigure all drive real-time channel settings and also to configure:

- SEC/DIV and time format.
- Appearance settings.
- Cursor settings.

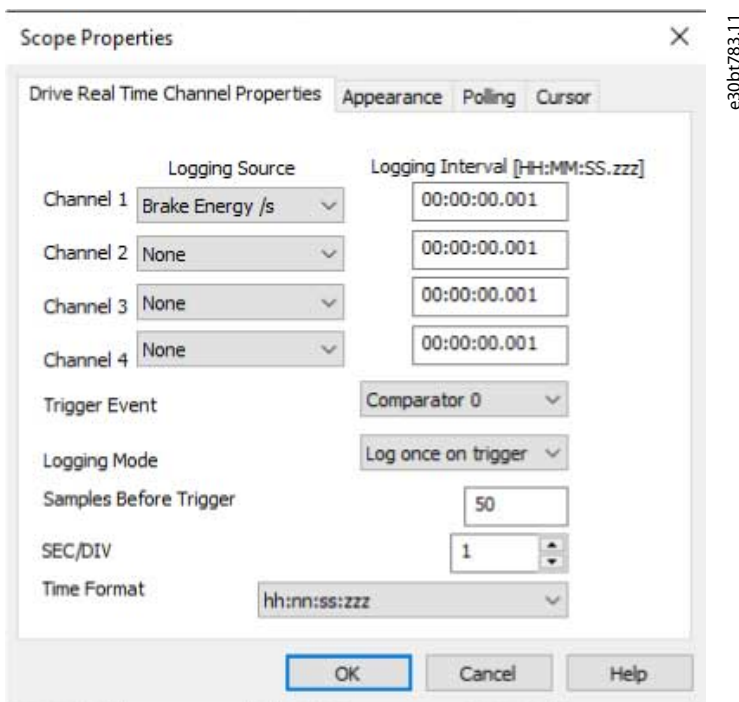

Illustration 107: Reconfigure Drive Real-time Channel Settings

Besides being able to reconfigure the settings made from the *Drive Real-time Channel Properties* dialog, SEC/DIV and the time format are configurable.

SEC/DIV

The SEC/DIV and Time format functionalities are similar to the PC polling channel functionality, see [7.5.2 Configuring the PC Polling Channel](#).

Appearance

Each channel name can be renamed.

The Units/Div, Position, Marker, and Color functionalities are similar to the PC polling channel functionality.

Cursor

The functionality is similar to the PC polling channel functionality.

7.5.8 Communication Control

The *Scope* toolbar has 4 main buttons for communication control.

Table 8: Functions of the Control Buttons

Control button		Function
Start Data Acquisition	 e30bt560.12	MCT 10 Set-up Software scope starts collecting the requested data from the drive network.
Stop Data Acquisition	 e30bt561.12	MCT 10 Set-up Software stops collecting data and there is no communication to the drive network while the scope part is active on the screen.
Resume All (Tracking)	 e30bt562.12	Activates the tracking mechanism. MCT 10 Set-up Software starts the readout of variables to the screen and to the buffer. Variables are checked against the trigger settings. If the buffer has been partially filled (use of the Pause All Tracking function), MCT 10 Set-up Software continues to fill data into the buffer.
Pause All (Tracking)	 e30bu986.10	Deactivates the tracking. The buffer remains at its current state, no new data is shown. The buffer pointer keeps its current position.

7.5.9 Additional Functionality

Select *Resume* poll to start tracking. To stop tracking, click *Stop poll* or *Pause all tracking*. The tracking continues until the buffer is filled (default 1000 samples). If the tracking stops due to a filled buffer, the buffer has to be emptied before a new track can be activated. Clear the buffer and reset the scope in 1 step by clicking the icon shown in [Illustration 108](#).

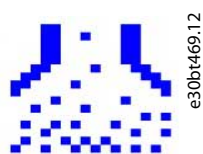

Illustration 108: Clear all Buffer for the Channel

Alternatively, the buffer can be cleared individually.

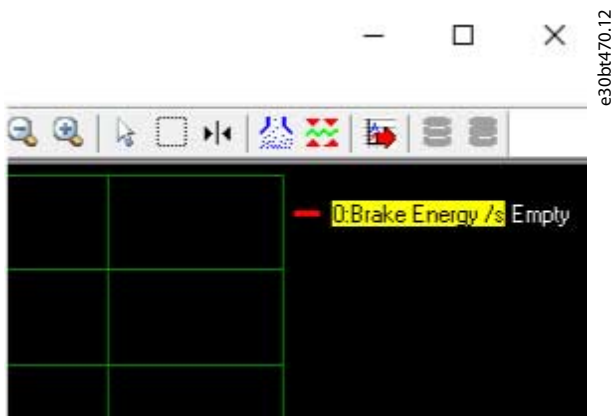

Illustration 109: Individually Clearing the Buffer

Table 9: Functions of the Main Buttons

Name		Description
Reset Scope	e30bt567.12	Clears all buffers for the channel at once. This is more convenient if many channels are activated at the same time, or if a new channel is added to an existing track. Before new values can be added to a track, all channel buffers must be emptied, since MCT 10 Set-up Software requires that all buffers have the same amount of data.
Export to Excel	e30bt568.12	Enables storing scope data in a file which Microsoft Excel can open. A <i>Save file</i> dialog appears, making it possible to store the file in an appropriate location.
Scope storage	e30bt858.11	Enables storing scope data in a file on the hard disk. Save to the hard disk to avoid the limitation of 1 million points in the project file.
Open scope history viewer	e30bt859.11	Open scope data saved on the hard disk.

7.5.10 Scope Storage

Enable scope storage or persistent data storage in *Scope Properties*. In *Scope Properties*, it is also possible to change and select where data should be saved.

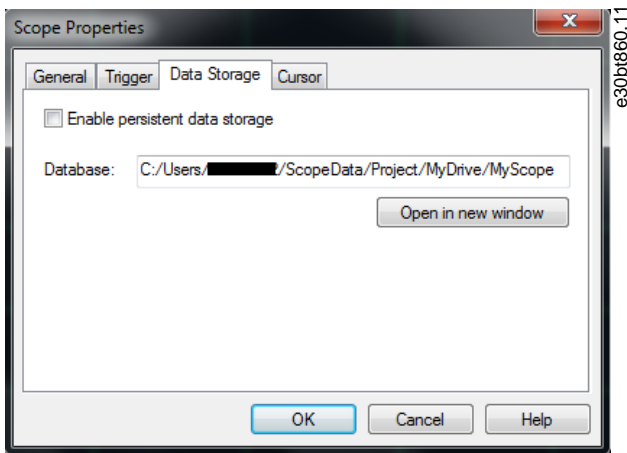

Illustration 110: Scope Properties

If polling data in scope when scope storage is selected, data is saved in both the project file and on the hard disk. However, the project file is limited to 1 million points. When the limit is exceeded, MCT 10 Set-up Software replaces the oldest point with the latest point.

7.6 Export Log Files

All log files can be exported to the desktop in 1 compressed .zip file.

Procedure

1. Select *Help*⇒*About*.

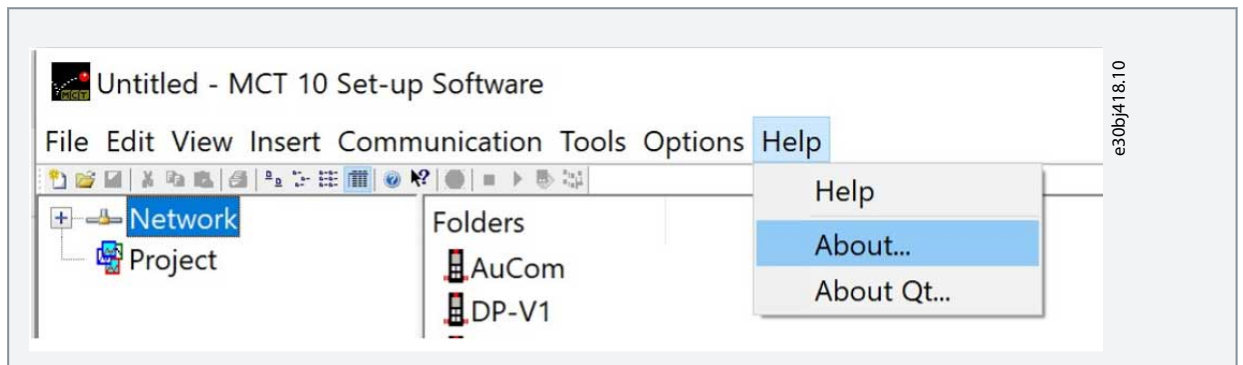

2. Click *Export log files*.

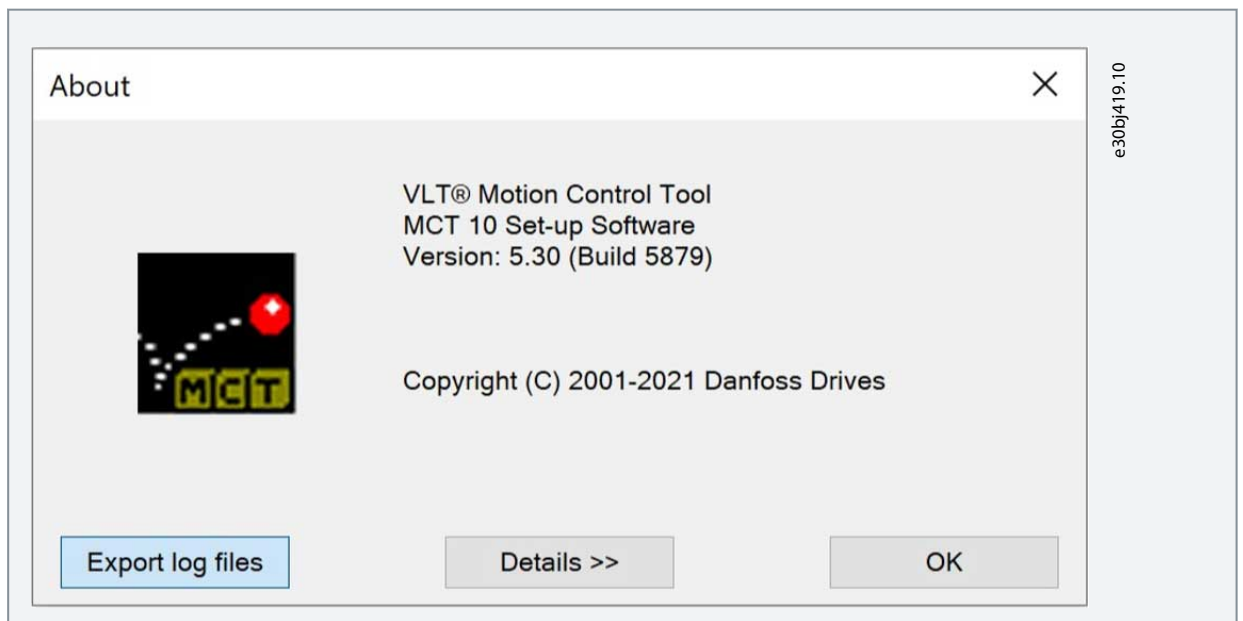

➔ All logs are compressed into a .zip file.

```

C:/Program Files (x86)/Danfoss Drives/VLT Motion Control Tool/MCT 10 Set-up Software/LogPacker.exe
Danfoss Drives MCT 10 Log Packer

Starting procedure. ZIP file with logs should arrive to your Desktop soon!
Making temporary copies of active log files to...
C:/Users/Danfoss/AppData/Local/Temp/LOGS_2021-08-12 13-58-43
Creating ZIP file to...
C:/Users/Danfoss/Desktop/LOGS_2021-08-12 13-58-43.zip
Zipped: Danfoss Drives # DDComm # DDComm.log
Zipped: Danfoss Drives # DDComm # FBDummy.log
Zipped: Danfoss Drives # DDComm # FBDummy.log.1
Zipped: Danfoss Drives # DDComm # FBDummy.log.2
Zipped: Danfoss Drives # DDComm # FBDummy.log.3
Zipped: Danfoss Drives # DDComm # FBDummy.log.4
Zipped: Danfoss Drives # DDComm # FBDummy.log.5
Zipped: Danfoss Drives # DDComm # FBDummy.log.6
Zipped: Danfoss Drives # DDComm # FBETHAuComPlugin.log
Zipped: Danfoss Drives # DDComm # FBProfibus.log
Zipped: Danfoss Drives # DDComm # FBSerialAuCom.log
Zipped: Danfoss Drives # DDComm # FBSerialFC.log
Zipped: Danfoss Drives # DDComm # FBUSB.log
Zipped: Danfoss Drives # DDComm # FBWirelessDirectPlugin.log
Zipped: Danfoss Drives # DDComm # TSCPlugin.log
Zipped: Danfoss Drives # MCT 10 # MCT-10.log
Zipped: Danfoss Drives # MCT 10 # VLT™ Motion Control Tool MCT 10 Set-up Software Version 5.30 (Build 5879).log
Zipped: Danfoss Drives # safeP600_ext.log
Zipped: Danfoss Drives # safe_ext.log
Zipped: Danfoss Drives # SLCPtd11_ext.log
Cleaning up.
Done! ZIP file location:

C:/Users/Danfoss/Desktop/LOGS_2021-08-12 13-58-43.zip

This window will auto-close in 10 seconds.
    
```

8 Plug-ins

8.1 Smart Logic Controller Plug-in

From version 2.13, VLT® Motion Control Tool MCT 10 supports the smart logic controller plug-in. This feature enables quick set-up of logical sequence programs.

The smart logic controller monitors a predetermined event. When the specified event occurs, it performs a predetermined act and starts monitoring the next predetermined event. The smart logic controller continues like this in up to 20 different steps until it returns to step 1 – monitoring the 1st specified event.

The smart logic controller can monitor any parameter that can be characterized as true or false. This includes digital commands and logic expressions, which allow sensor outputs to determine the operation. Temperature, pressure, flow, time, load, frequency, voltage, and other parameters combined with the operators >, <, =, AND, and OR form logic expressions that control the drive logically in any application.

The smart logic controller supports multiple controllers. The basic functionality is the same, but the appearance differs slightly due to multiple controllers being available in different tabs.

Refer to the relevant Design Guide for a full overview of the smart logic controller features.

8.2 Time-based Actions and Preventive Maintenance Plug-ins

For the VLT® HVAC Drive FC 102, VLT® AQUA Drive FC 202, and VLT® AutomationDrive FC 301/FC 302, the MCT 10 Set-up Software provides the following plug-ins:

- Clock features.
- Preventive maintenance.
- Time-based actions.

N O T I C E

Consult the relevant Design Guide for detailed information about the drive.

8.2.1 Clock Functions

The MCT 10 Set-up Software enables set-up of the clock functions.

The clock functions are grouped in 2 sublevels:

- Date and time.
- Working days.

8.2.1.1 Date and Time

In the *Date and time* dialog, the following groups of settings are available:

- Display format.
- Set date and time.
- Daylight saving time.
- Enable clock fault.

Display format in LCP

Select how date and time are presented in the LCP on the drive. In MCT 10 Set-up Software parameters, date and time format depends on PC regional options (date and time format).

Set date and time

Change the date and time in the drive from the PC. Normally, it should be set to use the connected PC's date and time. When the connected PC's time is in another time zone, it is beneficial to set the date and time manually. Date and time are changed in the MCT 10 Set-up Software project file or in the drive only when the *Change* checkbox is ticked.

Daylight saving time

Set the date and time for daylight saving.

Daylight saving time begins for most of the United States at 2:00 a.m. on the first Sunday of April. Time reverts to standard time at 2:00 a.m. on the last Sunday of October. In the U.S., each time zone switches at a different time. In the European Union, summer time begins and ends at 1:00 a.m. Universal Time (Greenwich Mean Time). It begins the last Sunday in March and ends the last Sunday in October. In the EU, all time zones change at the same moment.

Enable clock fault

If the clock is not set up, the drive shows a specific warning. Enable or disable the clock fault function.

8.2.1.2 Defining Working Days

NOTICE

Additional working days and non-working days include the year and must be updated every year.

Procedure

1. Select *First day of the week* (Monday or Sunday).
2. Select working days and non-working days.
3. Set additional working days (maximum 5).
4. Set additional non-working days (maximum 15).

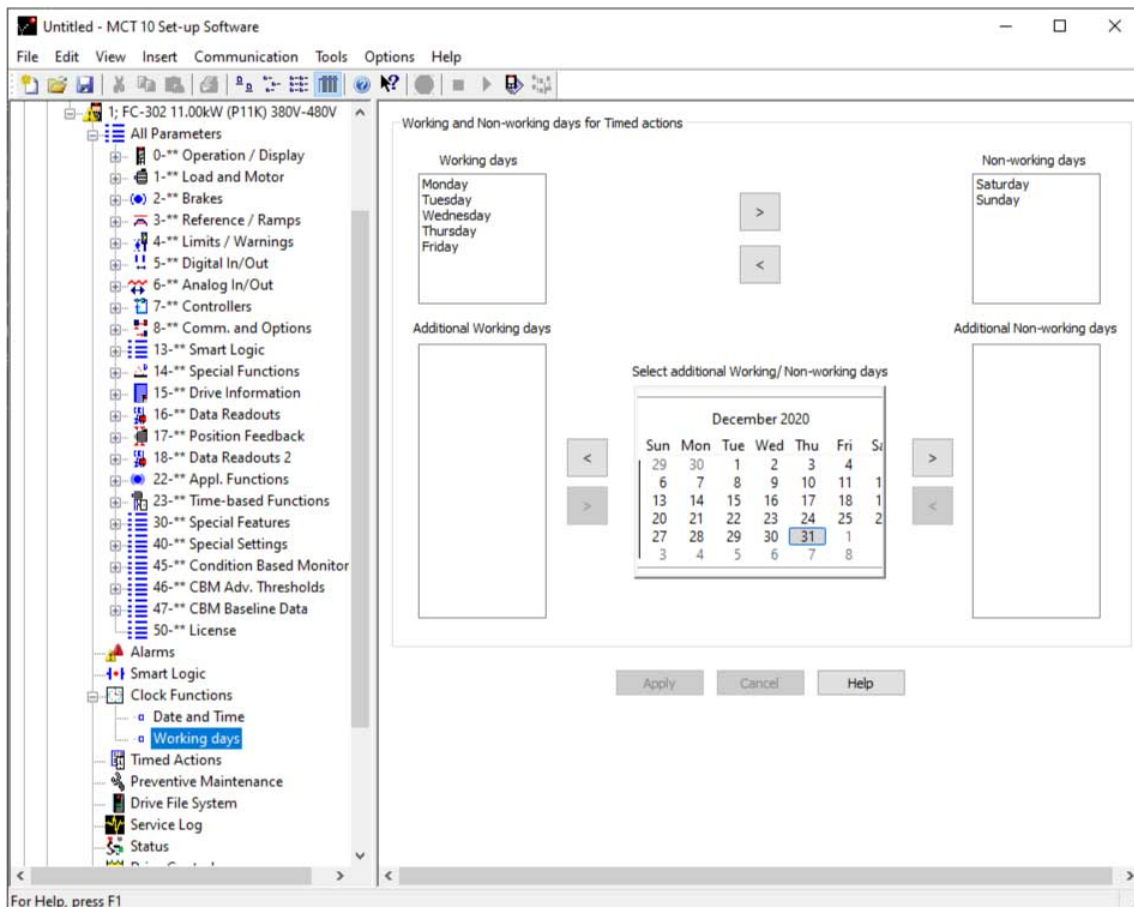

e30bt708.12

Illustration 111: Define Working Days

8.2.2 Preventive Maintenance

The preventive maintenance feature supports the planning of periodic maintenance of both the drive and other technical equipment. If the defined date and time of preventive maintenance is passed, the item is marked red.

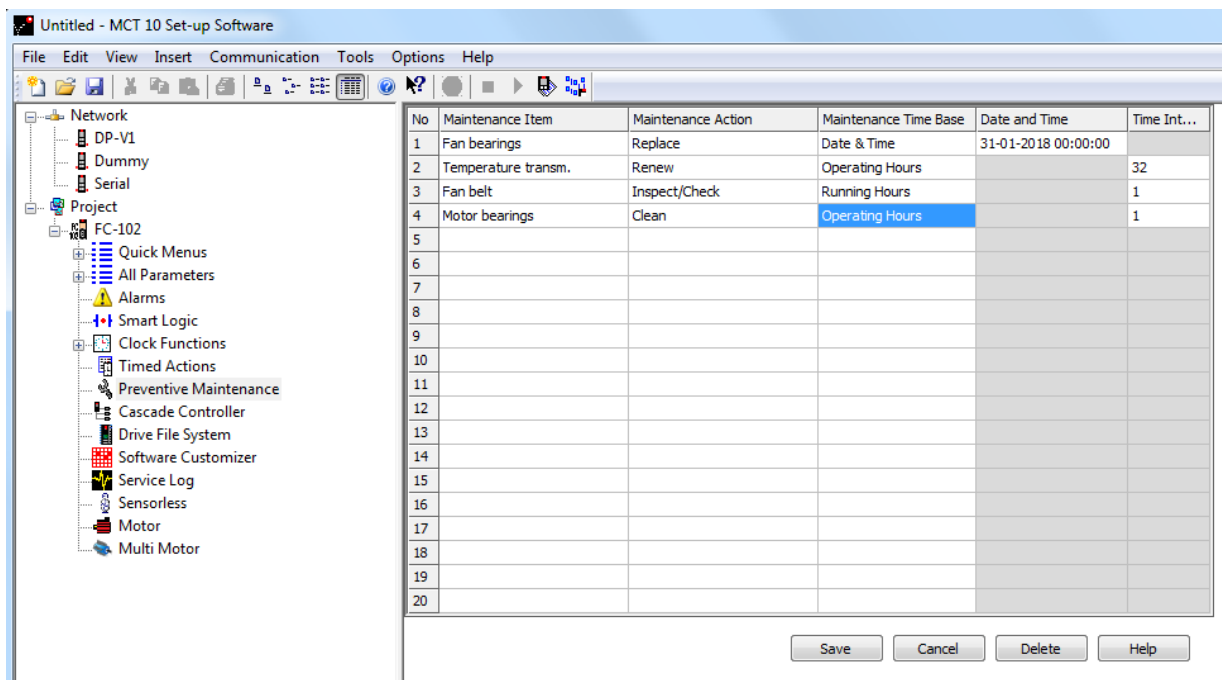

e30b709:11

Illustration 112: Preventive Maintenance

NOTICE

Program the clock parameters (parameters in the Clock functions folder) for preventive maintenance to function correctly.

Procedure

1. Double-click the cells in the right view to specify application item, action, and interval.
2. Reset Maintenance Word (in *parameter 23-15 Reset Maintenance Word*) and write to the drive.

8.2.3 Timed Actions

The time-based actions function enables automation of real-time controlled events.

Actions, which can be programmed, are the same as known from the SLC (smart logic controller), see [8.1 Smart Logic Controller Plug-in](#).

NOTICE

The clock parameters (parameters in the Clock functions folder) must be correctly programmed for timed actions to function correctly.

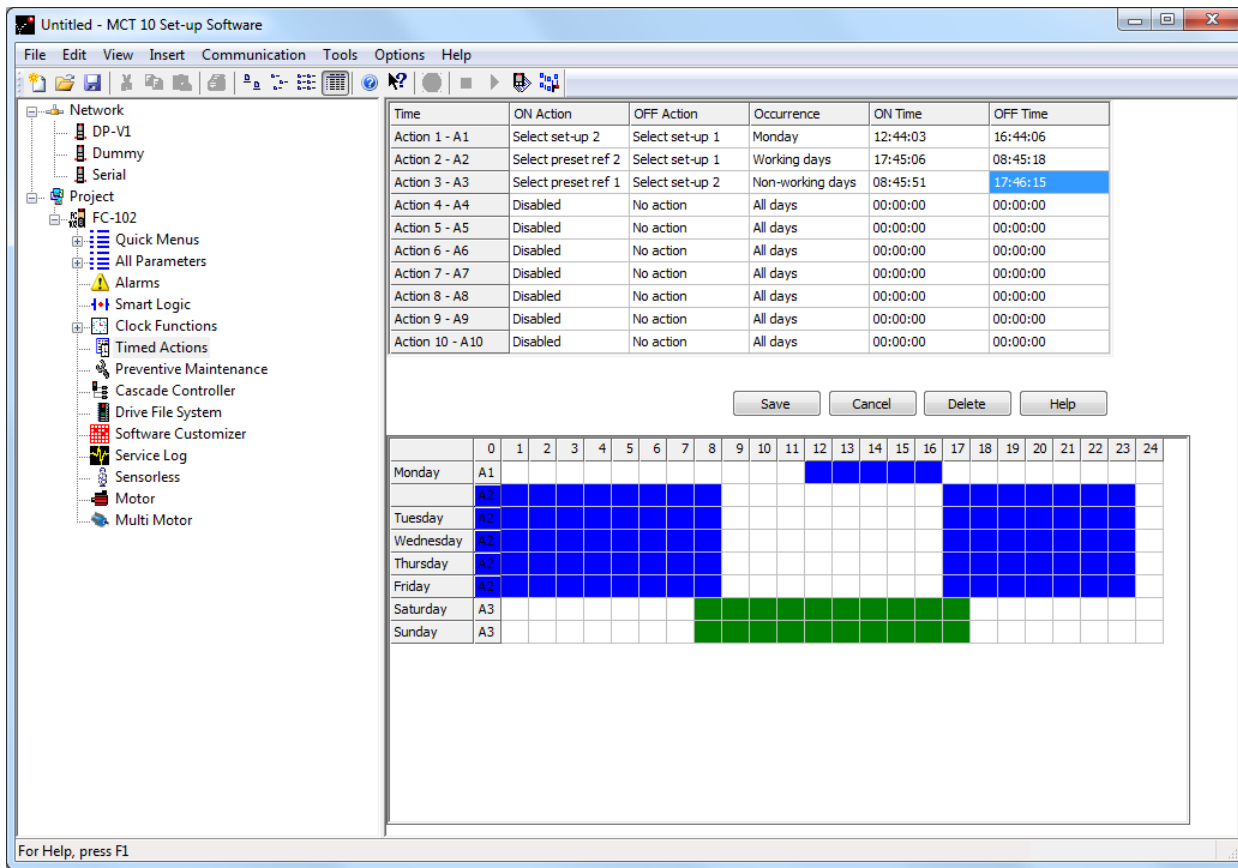

e30bt710.11

Illustration 113: Time-based Actions

Procedure

1. Select *Timed Actions* in the product folder.
2. Double-click the cells in the right view to specify:
 - Action.
 - Time.
 - Recurrence.

8.3 Motor Plug-in

The Motor plug-in is an offline plug-in showing relevant parameters for commissioning of the motor. Select the plug-in from the structure.

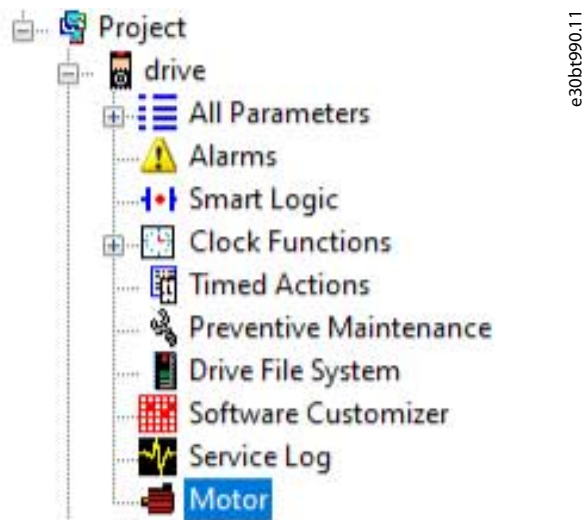

Illustration 114: Selecting the Motor Plug-in

The parameters shown depend on the setting in *parameter 1-10 Motor Construction*.

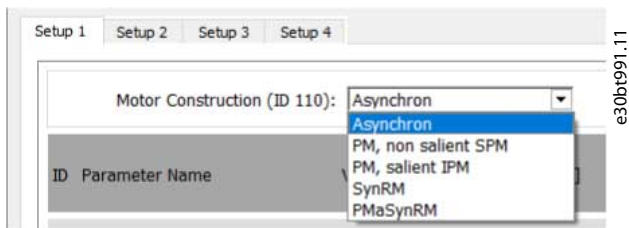

Illustration 115: Select Motor Type

8.3.1 Asynchronous Motors

ID	Parameter Name	Value	Unit	[Min .. Max]	Description
120	Motor Power [kW]	0.25	kW	[0.06 .. 0.37]	Enter the nominal motor power in kW from the motor nameplate data. Note: Changing this parameter will affect the settings of other parameters.
122	Motor Voltage	230	V	[50 .. 1000]	Set the nominal motor voltage from the motor nameplate data. Note: Changing this parameter will affect settings of other parameters.
123	Motor Frequency	50	Hz	[20 .. 1000]	Select the motor frequency value from the motor nameplate data. Note: Changing this parameter will affect settings of other parameters.
124	Motor Current	1.39	A	[0.10 .. 5.40]	Enter the nominal motor current value from the motor nameplate data. Note: Changing this parameter will affect the settings of other parameters.
125	Motor Nominal Speed	1400	RPM	[10 .. 60000]	Enter the nominal motor speed value from the motor nameplate data. Note: Changing this parameter will affect settings of other parameters.
126	Motor Cont. Rated Torque	1.7	Nm	[0.1 .. 100,000.0]	Enter the value from the motor nameplate data. This parameter is available only when par. 1-10 Design is set to PM, non-salient SPM [1]. Note: Changing this parameter will affect settings of other parameters.
130	Stator Resistance (Rs)	10.5086	Ohm	[1.0509 .. 105.0861]	Set the stator resistance value. Enter the value from a motor data sheet or perform an AMA on a cold motor.
131	Rotor Resistance (Rr)	6.4676	Ohm	[0.6468 .. 64.6757]	Enter the rotor resistance value. Obtain the value from a motor data sheet or by performing an AMA on a cold motor. The default setting is calculated by the drive from motor nameplate data.
133	Stator Leakage Reactance (X1)	9.5533	Ohm	[0.9553 .. 95.5328]	Set the stator leakage reactance value. Enter the value from a motor data sheet or perform an AMA on a cold motor. The default setting is calculated by the drive from motor nameplate data.
134	Rotor Leakage Reactance (X2)	9.5533	Ohm	[0.9553 .. 95.5328]	Set the rotor leakage reactance value. Enter the value from a motor data sheet or perform an AMA on a cold motor. The default setting is calculated by the drive from motor nameplate data.
135	Main Reactance (Xh)	163.3611	Ohm	[16.3361 .. 1,633.6106]	Set the main reactance value. Enter the value from a motor data sheet or perform an AMA on a cold motor. The default setting is calculated by the drive from motor nameplate data.

Illustration 116: Example of Settings for an Asynchronous Motor

8.3.2 PM Non-salient SPM

For PM motors, calculation buttons are available. Below is an example of how to set *parameter 1-25 Motor Nominal Speed*.

ID	Parameter Name	Value	Unit	[Min .. Max]	Description
120	Motor Power [kW]	0.25	kW	[0.06 .. 0.37]	Enter the nominal motor power in kW from the motor nameplate data. Note: Changing this parameter will affect the settings of other parameters.
124	Motor Current	0.91	A	[0.10 .. 5.40]	Enter the nominal motor current value from the motor nameplate data. Note: Changing this parameter will affect the settings of other parameters.
125	Motor Nominal Speed	3000	RPM	[10 .. 60000]	Enter the nominal motor speed value from the motor nameplate data. Note: Changing this parameter will affect settings of other parameters. Calculate
126	Motor Cont. Rated Torque	0.6	Nm	[0.1 .. 100,000.0]	Enter the value from the motor nameplate data. This parameter is available only when par. 1-10 Design is set to PM, non-salient SPM [1]. Note: Changing this parameter will affect settings of other parameters. Calculate
130	Stator Resistance (Rs)	7.5000	Ohm	[0.0150 .. 3,750.0000]	Set the stator resistance value. Enter the value from a motor data sheet or perform an AMA on a cold motor. Calculate
137	d-axis Inductance (Ld)	1.0	mH	[0.0 .. 1,000.0]	Enter the value of the d-axis inductance. Obtain the value from the permanent magnet motor data sheet. The d-axis inductance cannot be found by performing an AMA. Calculate
139	Motor Poles	4		[2 .. 255]	Enter the number of motor poles. The motor pole value is always an even number, because it refers to the total number of poles, not pairs of poles. Calculate
140	Back EMF at 1000 RPM	27	V	[1 .. 9000]	Set the nominal back EMF for the motor when running at 1000 RPM. This parameter is only active when par. 1-10 has the value PM motor [1]. This parameter is available for FC 302 only.

Illustration 117: Example of Settings for a Non-salient SPM Motor

Procedure

1. Enter the frequency and the number of pole pairs.

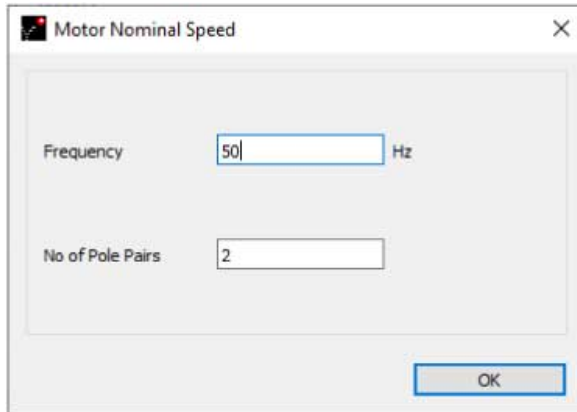

e30bt994.11

Illustration 118: Enter Data for Nominal Speed

2. Click OK to get the value.

When the value is calculated, a notification appears. If the value is out of range, an error message appears and the value reverts to the previous value.

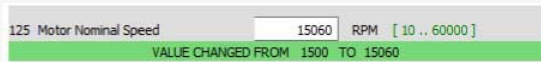

e30bt995.11

Illustration 119: Notification Stating that the Value has Changed

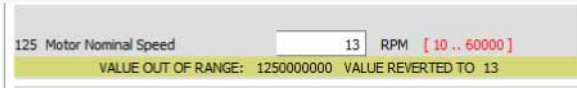

e30bt996.11

Illustration 120: Error Message when the Value is out of Range

Changing the number of pole pairs in *parameter 1-25 Motor Nominal Speed* also changes the value of *parameter 1-39 Motor Poles*.

e30bt997.10

Illustration 121: Changing Number of Pole Pairs Affects 2 Parameters

8.3.3 PM Salient IPM

Same functions and behavior as PM, non-salient SPM.

Setup 1 Setup 2 Setup 3 Setup 4

Motor Construction (ID 110): PM, salient IPM

ID	Parameter Name	Value	Unit	[Min .. Max]	Description	
120	Motor Power [kW]	0.29	kW	[0.06 .. 0.37]	Enter the nominal motor power in kW from the motor nameplate data. Note: Changing this parameter will affect the settings of other parameters.	
124	Motor Current	0.91	A	[0.10 .. 5.40]	Enter the nominal motor current value from the motor nameplate data. Note: Changing this parameter will affect the settings of other parameters.	
125	Motor Nominal Speed	3000	RPM	[10 .. 60000]	Enter the nominal motor speed value from the motor nameplate data. Note: Changing this parameter will affect settings of other parameters.	Calculate
126	Motor Cont. Rated Torque	0.6	Nm	[0.1 .. 100,000.0]	Enter the value from the motor nameplate data. This parameter is available only when par. 1-10 Design is set to PM, non-salient SPM [1]. Note: Changing this parameter will affect settings of other parameters.	Calculate
130	Stator Resistance (Rs)	7.5000	Ohm	[0.0150 .. 3,750.0000]	Set the stator resistance value. Enter the value from a motor data sheet or perform an AMA on a cold motor.	Calculate
137	d-axis Inductance (Ld)	1.0	mH	[0.0 .. 1,000.0]	Enter the value of the d-axis inductance. Obtain the value from the permanent magnet motor data sheet. The d-axis inductance cannot be found by performing an AMA.	Calculate
138	q-axis Inductance (Lq)	33.000	mH	[0.001 .. 1,000.000]	Set the value of the q-axis inductance. See a motor data sheet. P. 1-38 cannot be changed while the motor is running.	
139	Motor Poles	4		[2 .. 255]	Enter the number of motor poles. The motor pole value is always an even number, because it refers to the total number of poles, not pairs of poles.	Calculate
140	Back EMF at 1000 RPM	27	V	[1 .. 9000]	Set the nominal back EMF for the motor when running at 1000 RPM. This parameter is only active when par. 1-10 has the value PM motor [1]. This parameter is available for FC 302 only.	
145	q-axis Inductance Sat. (LqSat)	33.000	mH	[0.001 .. 1,000.000]	This parameter corresponds to the inductance saturation of Lq. Ideally, this parameter has the same value as p. 1-38. Anyway, if motor supplier provides an induction curve, the induction value @ 200% of Isnom should be entered here.	
149	q-axis Inductance Sat. Point	100	%	[1 .. 316]	Par. 1-49 specifies the saturation curve of the d- and q-inductance values. From 20% to 100% of this parameter, the inductances are linearly approximated due to Par. 1-37, 1-38, 1-44 and 1-45. Below and above they are specified by the corresponding parameters.	

e-30bt998.1.1

Illustration 122: Examples of Settings for a Non-salient IPM Motor

8.3.4 SynRM

ID	Parameter Name	Value	Unit	[Min .. Max]	Description
120	Motor Power [kW]	0.25	kW	[0.06 .. 0.37]	Enter the nominal motor power in kW from the motor nameplate data. Note: Changing this parameter will affect the settings of other parameters.
123	Motor Frequency	50	Hz	[20 .. 1000]	Select the motor frequency value from the motor nameplate data. Note: Changing this parameter will affect settings of other parameters.
124	Motor Current	1.60	A	[0.10 .. 5.40]	Enter the nominal motor current value from the motor nameplate data. Note: Changing this parameter will affect the settings of other parameters.
125	Motor Nominal Speed	1500	RPM	[10 .. 60000]	Enter the nominal motor speed value from the motor nameplate data. Note: Changing this parameter will affect settings of other parameters.
126	Motor Cont. Rated Torque	3.5	Nm	[0.1 .. 100,000.0]	Enter the value from the motor nameplate data. This parameter is available only when par. 1-10 Design is set to PM, non-salient SPM [1]. Note: Changing this parameter will affect settings of other parameters.
130	Stator Resistance (Rs)	9.4440	Ohm	[0.0189 .. 4,722.0001]	Set the stator resistance value. Enter the value from a motor data sheet or perform an AMA on a cold motor.
137	d-axis Inductance (Ld)	1.0	mH	[0.0 .. 1,000.0]	Enter the value of the d-axis inductance. Obtain the value from the permanent magnet motor data sheet. The d-axis inductance cannot be found by performing an AMA.
139	Motor Poles	4		[2 .. 255]	Enter the number of motor poles. The motor pole value is always an even number, because it refers to the total number of poles, not pairs of poles.
144	d-axis Inductance Sat. (LdSat)	348.900	mH	[0.001 .. 1,000.000]	This parameter corresponds to the inductance saturation of Ld. Ideally, this parameter has the same value as p.1-37. Anyway, if motor supplier provides an induction curve, the induction value @ 200% of isNom should be entered here.
145	q-axis Inductance Sat. (LqSat)	131.100	mH	[0.001 .. 1,000.000]	This parameter corresponds to the inductance saturation of Lq. Ideally, this parameter has the same value as p.1-38. Anyway, if motor supplier provides an induction curve, the induction value @ 200% of isNom should be entered here.
148	Inductance Sat. Point	73	%	[1 .. 500]	Inductance Saturation Point

e30bt999.11

Illustration 123: Examples of Settings for a SynRM Motor

8.4 Multi-motor Plug-in

In applications where 1 drive controls multiple motors/fans, a motor or motor/fan coupling failure may pass unnoticed due to missing feedback from the controlled fan. One or a few motor failures may be less critical during low or normal operating load, but it can lead to a full stop of the system in high-load situations. The multi-motor plug-in monitors and diagnoses the fan/motor state. The plug-in is limited to 8 motors of equal size and type. The multi-motor calculation tool is only for variable torque applications.

Find the multi-motor plug-in in the drive folder on the left side of the screen. Use the plug-in either online directly connected to a drive or offline for download later. Find the relevant parameters in *parameter group 24-9* Application Functions 2*.

NOTICE

The multi-motor plug-in does not work on motors connected in parallel.

To get the right values, measure the current throughout the whole frequency band (from 0 Hz to maximum), also below the normal operating points.

Failures or underload of motors issue a missing motor warning. The drive continuously checks if the total motor current is below the expected value, which indicates situations where:

- One or more motors are missing/disconnected.
- One or more fans are loose.

Overload of motors issues a locked rotor warning. The drive continuously checks if the total motor current is above the expected value, which indicates situations where:

- A rotor is locked.
- A fan touches the housing.

N O T I C E

During start-up or dynamic events like changes in speed references, the current may be below/above the current threshold. Consider and evaluate whether such situations may occur.

8.4.1 Defining Normal Operation Curve

The plug-in provides an easy way to find the coefficients of the 3rd order polynomial by measuring currents on different frequencies.

N O T I C E

To avoid wrong logical minimum in the 3rd order polynomial, enter the lowest possible frequency into the tool.

N O T I C E

Points can be inserted at any frequency, but the defaults are recommended as the points are not saved. Only calculated coefficients are saved and used to recalculate the points on default frequencies after closing and opening the view.

Procedure

1. Measure normal operation currents on 5 different frequencies.
2. Insert the frequencies in *Normal operation currents*.

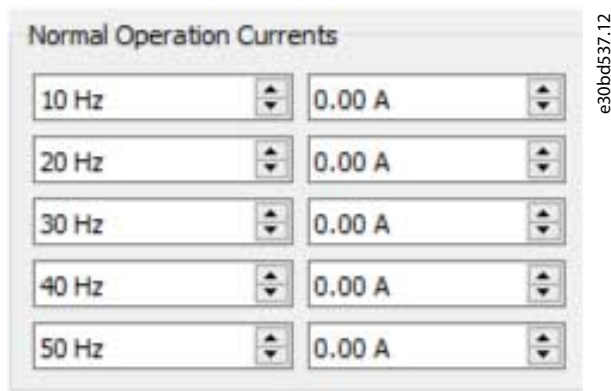

Illustration 124: Normal Operation Currents

8.4.2 Threshold

Measured points show normal operation curves. Settings in *Motor Data* define the threshold of the upper and lower limits.

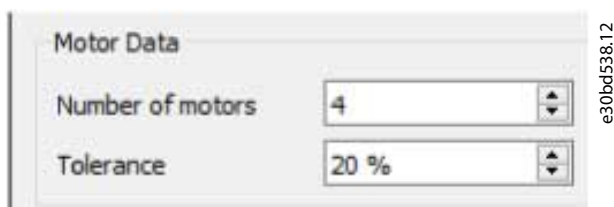

Illustration 125: Threshold

- Number of motors is a convenience value to reduce the tolerance bandwidth, dividing it by the number of motors used (maximum 8 motors).
- Tolerance defines the bandwidth as a percentage of the highest measured current.

N O T I C E

These settings are not saved and are recalculated after closing and opening the view. If the values are different after recalculation, they still define the same tolerance. Example: 4 motors with 20% tolerance produce the same bandwidth as 2 motors with 10% tolerance.

8.4.3 Coefficients

Locked Rotor Detection and *Missing Motor Detection* show parameter values exactly as they are written to the drive. The values are synchronized automatically.

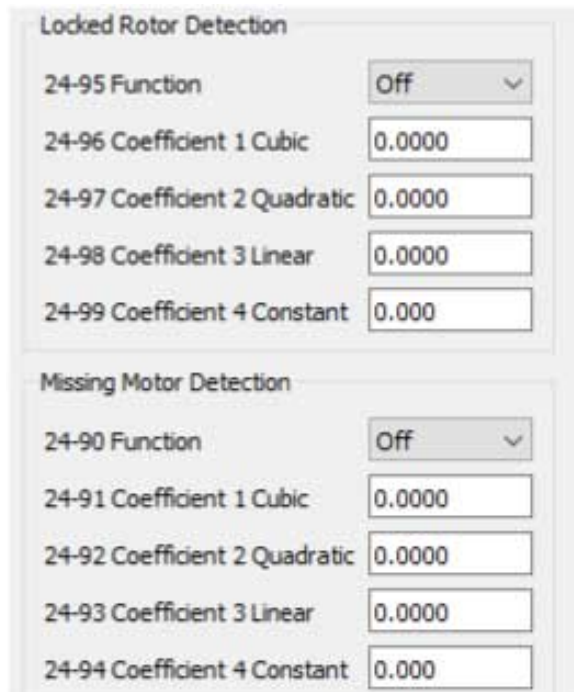

Illustration 126: Locked Rotor Detection and Missing Motor Detection

N O T I C E

Cubic and quadratic coefficients are multiplied by 1000 to overcome precision limitation of parameters.

8.4.4 Modified Curves

Changing the frequency of a measured point moves the point along the defined curve. As the point follows the previously defined curve, the change of frequency only causes a slight change to the curve.

8.5 Cascade Controller Plug-in

The cascade controller is intended for pump applications where multiple motors control a common flow, level, or pressure. By varying the speed of the motors, variable speed control is provided for the system. This maintains constant pressure while eliminating pressure surges, resulting in reduced system stress and quieter operation.

Three versions of cascade controllers are available:

- Basic cascade controller
 - Delivered as part of the software in the VLT® HVAC Drive FC 102 and VLT® AQUA Drive FC 202. The 2 relays on the power card control the speed of a device connected to the drive output and on/off control devices.
- Extended cascade controller
 - Allows more devices to be applied to the control circuitry and offers more cascade principles. It is available only in the FC 202 with a VLT® Extended Cascade Controller MCO 101 option card installed.
- Advanced cascade controller
 - Offers the cascade principles similar to extended cascade, but allows extra devices to be applied to the control circuitry. It is available only in the FC 202 by using the VLT® Advanced Cascade Controller MCO 102 option card.

The add-on option cards MCO 101 and MCO 102 can be used with the basic cascade controller (*parameter group 25- ** Cascade Controller*) and with the extended/advanced cascade controller (*parameter group 27- ** Cascade CTL Option*).

The cascade controller can be configured in MCT 10 Set-up Software from the cascade controller plug-in. Basic mode supports the basic cascade controller, and extended mode supports the extended/advanced cascade options MCO 101/MCO 102.

The MCT 10 Cascade Controller view is divided into 4 tabs in both cascade modes:

- Preconditions.
- Set-up.
- System Optimizing.
- Service.

8.5.1 The Preconditions Tab

The *Preconditions* tab contains the general set-up required for the cascade controller to operate in an application. It can also be used in general to set up the closed loop for other applications without the need for the cascade control. Use *Preconditions* to configure:

- General configuration.
- Setpoint and feedback.
- Digital input.

- General configuration:** Includes checkboxes for 'Closed Loop' and 'Level Control (increase speed at increased feedback signal)'. It has radio buttons for 'Internal Setpoint' (value: 0.000) and 'External Setpoint' (selected). A dropdown for 'Setpoint and Feedback unit type' is set to '%'. To the right is a schematic diagram of a motor drive with a tank, showing 'Low level' and 'Feedback' signals.
- Setpoint and feedback:** Divided into two columns. The 'Setpoint' column has 'Signal source: Analog Input 53', 'Switch position' (with a 'Show location & settings' button), 'Setpoint High: 50.00 %', 'Setpoint Low: 0.00 %', and voltage inputs for 'AI Low: 0.07 V' and 'AI High: 10.00 V'. A small graph shows 'S.P. High' and 'S.P. Low' levels. The 'Feedback' column has 'Signal source: Analog Input 54', 'Switch position' (with a 'Show location & settings' button), 'Feedback High: 100.00 %', 'Feedback Low: 0.00 %', and voltage inputs for 'AI Low: 0.07 V' and 'AI High: 10.00 V'. A small graph shows 'F.B. High' and 'F.B. Low' levels.
- Digital input:** Includes 'Live Zero Time Out Function' set to 'Off', checkboxes for 'Enable Terminal 53 Live Zero' and 'Enable Terminal 54 Live Zero', 'Digital I/O mode' set to 'PNP - Active at 24V', 'DI 32' set to 'No operation', and 'External Interlock Delay' set to '0'.

Illustration 127: Preconditions

8.5.1.1 General Configuration

Closed loop is the configuration mode of the drive. Enabling or disabling the checkbox changes *parameter 1-00 Configuration Mode*.

Table 10: Closed-loop Checkbox Options

Options	Parameter 1-00 Configuration Mode
Enabled	[1] Closed loop
Disabled	[0] Speed open loop

Level control configures the inverse mode of the PID controller. It causes the drive output frequency to increase when the feedback is greater than the setpoint reference. If the checkbox is disabled, the PID is configured to normal control. Digital I/O mode and DI 32 are enabled.

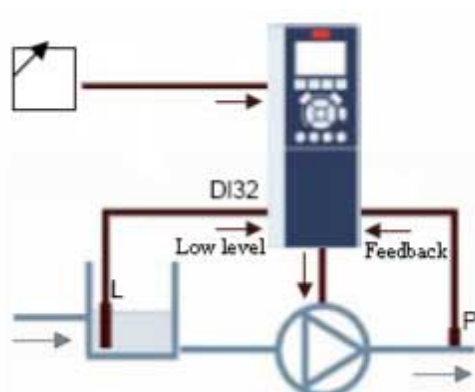

e30br736.12

Illustration 128: Level Control

Enabling the checkbox configures the PID to inverse control and digital I/O mode and DI 32 are disabled. The drive graphic is updated to reflect the general configuration.

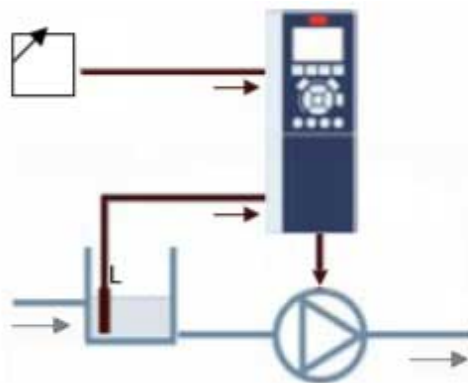

e30br737.12

Illustration 129: General Configuration

The setpoint is used in closed loop as the reference to compare the feedback values. It can be offset with the digital, analog, or bus references. Enabling the internal setpoint allows for entering a numerical value for the reference source. If the external setpoint is selected, the reference source is set to AI53. The internal setpoint settings remain in the field allowing to switch between a preset or an external setpoint.

Setpoint and feedback unit type configures the pressure unit for the closed-loop setpoint and feedback. The pressure unit can be defined in:

- %.
- mbar.
- bar.
- Pa.
- kPa.
- m WG.
- psi.

- lb/in².
- in WG.
- ft WG.

General configuration affected parameters

- *Parameter 1-00 Configuration Mode.*
- *Parameter 20-81 PID Normal/ Inverse Control.*
- *Parameter 3-15 Reference 1 Source.*
- *Parameter 20-12 Reference/Feedback Unit.*

8.5.1.2 Setpoint and Feedback

Configure the analog input used as setpoint and feedback. The general configuration assumes the AI 53 (analog input 53) is used for the setpoint and the AI 54 (analog input 54) is used as feedback. The signal type can only be changed from current to voltage input with the switches on the control board of the drive. Click *Show location* to see the specific location on the drive.

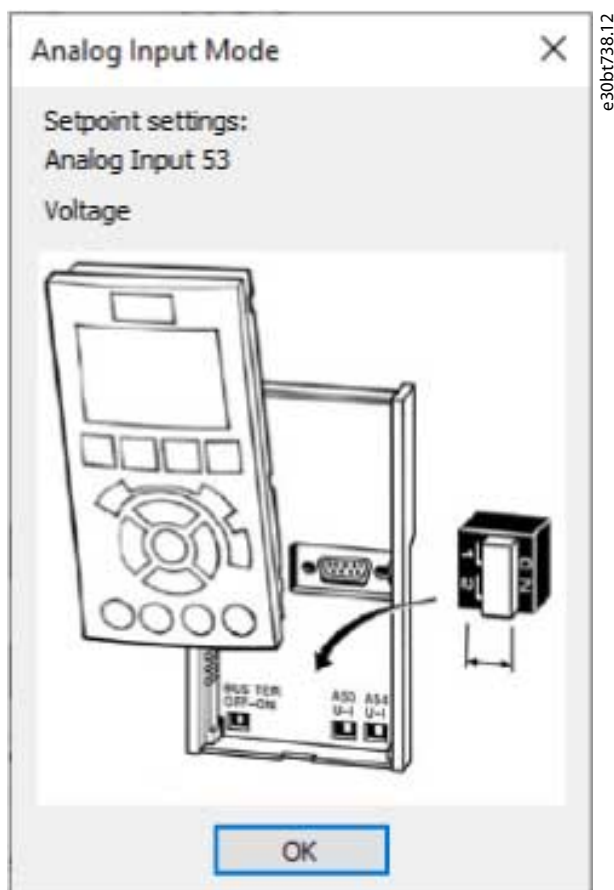
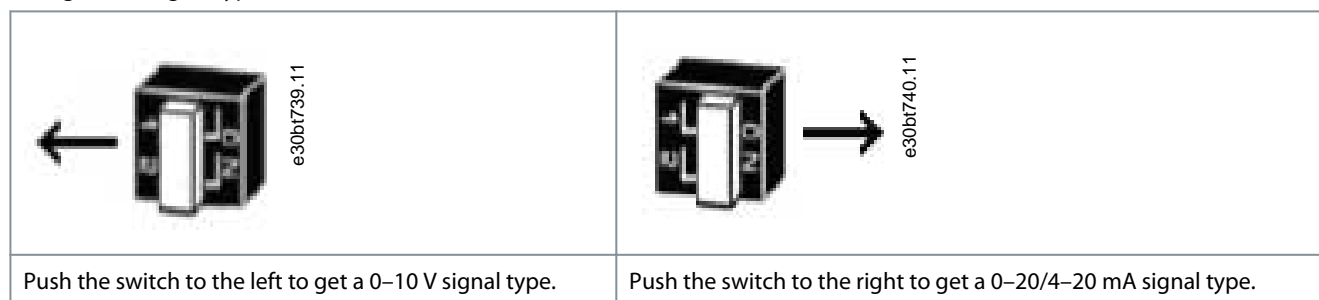

Illustration 130: AI53 and AI54

Configure the signal type in accordance with the hardware switches.

Setpoint high and *Feedback high* configure the analog input scaling value corresponding to the maximum reference feedback value. *Setpoint low* and *Feedback low* are used to configure the analog input scaling value corresponding to the minimum reference feedback value. The minimum and maximum references are the lowest and highest values obtainable by adding all references together. To receive notification of a missing or defective transmitter, define live zero among the functions:

- Off.
- Freeze output.
- Stop.
- Jogging.
- Maximum speed.
- Stop and trip.
- Select set-up 1.
- Select set-up 2.
- Select set-up 3.
- Select set-up 4.

The function is activated if the signal on terminal AI 53 or AI 54 is below 50% of the value defined in AI 53 low or AI 54 low. Default Live Zero Timeout time is 10 s and can be reconfigured in *parameter 6-00 Live Zero Timeout Time*.

Enable *Terminal 53 live zero* and *Terminal 54 live zero* to disable the live zero monitoring if the analog outputs are used as part of a decentral I/O system. As default, both checkboxes are enabled.

Setpoint and feedback affected parameters

- *Parameter 3-02 Minimum Reference.*
- *Parameter 3-03 Maximum Reference.*
- *Parameter 6-01 Live Zero Timeout Function.*
- *Parameter 6-10 Terminal 53 Low Voltage.*
- *Parameter 6-11 Terminal 53 High Voltage.*
- *Parameter 6-12 Terminal 53 Low Current.*
- *Parameter 6-13 Terminal 53 High Current.*
- *Parameter 6-14 Terminal 53 Low Ref./Feedb. Value.*
- *Parameter 6-15 Terminal 53 High Ref./Feedb. Value.*
- *Parameter 6-17 Terminal 53 Live Zero.*
- *Parameter 6-20 Terminal 54 Low Voltage.*
- *Parameter 6-21 Terminal 54 High Voltage.*
- *Parameter 6-22 Terminal 54 Low Current.*
- *Parameter 6-23 Terminal 54 High Current.*
- *Parameter 6-24 Terminal 54 Low Ref./Feedb. Value.*
- *Parameter 6-25 Terminal 54 High Ref./Feedb. Value.*
- *Parameter 6-27 Terminal 54 Live Zero.*

8.5.1.3 Digital Input

If a low-level signal is available, the DI32 (digital input 32) can be programmed to stop inverse or to external interlock, and an external interlock delay can be configured. The type of pulse to trigger can be configured from the digital I/O mode drop-down list.

8.5.2 The Set-up Tab

The *Set-up* tab contains the configuration interface for the cascade controller, *parameter group 25-** Cascade Controller*. The cascade principle can be configured to *Basic Cascade Ctrl* or *Motor Alternation Only* (VLT® AQUA Drive FC 202 only).

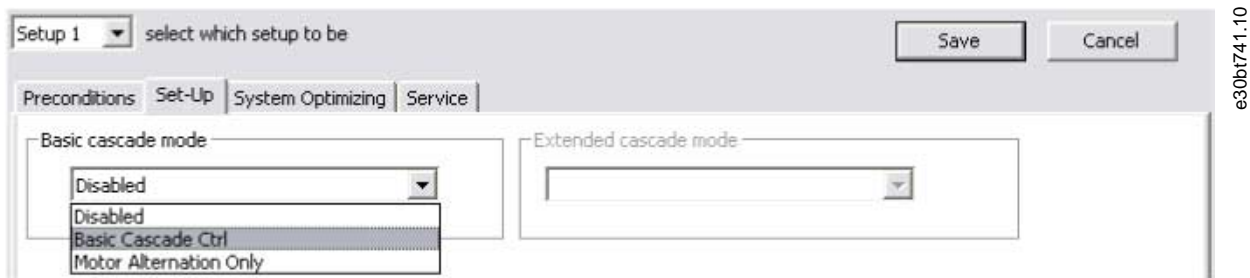

Illustration 131: Configuration Interface for Parameter Group 25-** Cascade Controller

8.5.2.1 Basic Cascade Control

Select basic cascade control to configure:

- Motor start.
- Pump configuration.
- Staging/destaging settings.

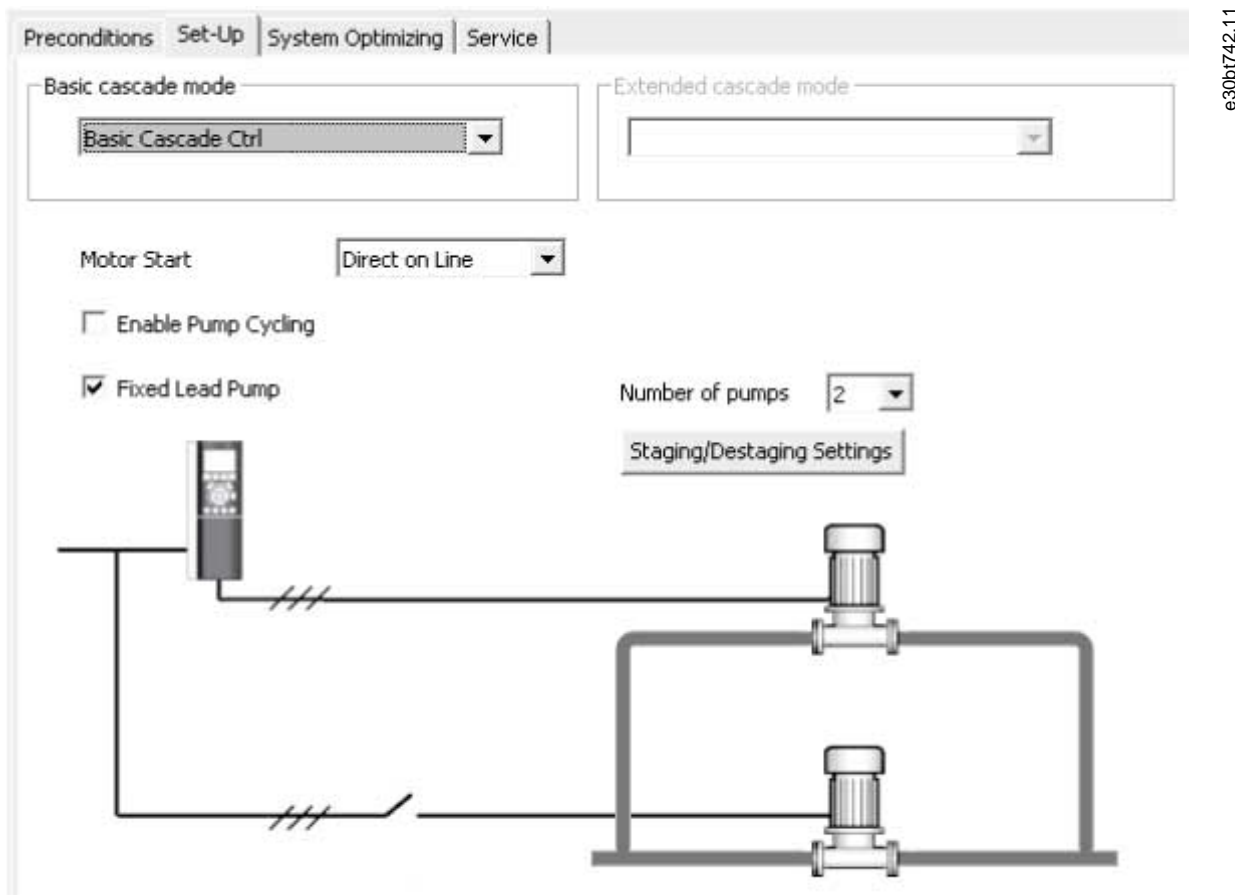

Illustration 132: View of Basic Cascade Control Set-up Tab

Table 11: View and Selection Descriptions

View	Description
Motor start	The view defines the configuration principle:

View	Description
	<ul style="list-style-type: none"> • Direct on line – each lag pump is cut in directly via a contactor. • Soft starter – must be used for all fixed speed pumps and can be used to replace traditional contactors. When using soft starters, a delay is added from the staging signal occurs until staging takes place. The delay is required due to the ramp time of the fixed speed pump.
Enable pump cycling	<p>The view defines whether the pump cycling is enabled or not:</p> <ul style="list-style-type: none"> • Disabled - lag and lead pumps are cut in to have equal hours run for each pump. • Enabled - lag pumps are cut in according to the first-in, last-out principle.
Fixed lead pump	<p>This view defines whether a drive uses a fixed lead pump or not. The lead pumps are connected directly to the relays on the drive control card. This is shown in Illustration 132. To obtain equal hours of operation within the fixed speed pumps, the lead pump can be alternated. Timers on the relay outputs monitor the hours run of each pump. When a pump is not operating for a long time, corrosion may become an issue. When it is configured for alternating lead pump, select Alternation details to set up principles for alternation.</p>
Lead pump alternation	<p>This view instructs the drive to change the lead pump so all pumps run for the same period. The following options are available:</p> <ul style="list-style-type: none"> • Off - no lead pump alternation occurs. • At staging - lead pump alternation occurs at pump staging. • At command - lead pump alternation occurs at explicit commands. • At staging or command - lead pump alternation occurs at pump staging and at explicit commands.
Alternation time interval	<p>In this view, define the time period between automatic alternation of the lead pump:</p> <ul style="list-style-type: none"> • 1–999.9 h - when the time expires, the lead pump alternates.
Alternation time value	<p>This view contains the actual value of the alternation timer.</p>
Alternation pre-defined time	<p>In this view, set the time to perform an alternation. The time format depends on the settings configured in the drive.</p>
Alternate if load <50%	<p>In this view, define whether the lead pump must be alternated:</p> <ul style="list-style-type: none"> • Enabled - pump alternation is carried out only if the capacity is equal to or below 50%.
Staging mode at alternation	<p>In this view, configure the staging mode at alternation and determine the time of the variable speed pump deceleration:</p> <ul style="list-style-type: none"> • Quick. • Slow.
Delay before cutting in next pump	<p>In this view, set the time between stopping the old lead pump and starting another. Range: 0.1–5.0 s.</p>
Delay before cutting in on mains	<p>Time delay before a fixed speed pump is staged on according to normal staging sequence. When it expires, a fixed speed pump must be staged on according to normal staging. Range: 0.1–5.s.</p>
Staging/destaging settings	<p>In this view, configure when to add and remove a stage from a running application. A stage is a representation of a 100% pump.</p>
Staging bandwidth (SBW)	<p>In this view, define the band around the head setpoint and configure it as a percentage of the maximum reference. If the actual head exceeds the bandwidth for a specified time and the speed is at motor speed high limit, a stage is added. If the speed is at motor speed low limit, a stage is removed. Range: 1–100%.</p>

View	Description
Override bandwidth (OBW)	Preserves a stable head in the application. When quick changes in the system demands occur, the override bandwidth must add/remove a stage immediately when the actual exceeds override bandwidth. To avoid unintended staging until the head has settled after start, override bandwidth has a delay until the lead pump has reached motor nominal speed or motor speed high limit after a start command. Range: SBW to 100%.
Fixed speed pumps staging bandwidth (FSBW)	Ensures that the cascade controller continues if the drive issues an alarm. Keeping the head on the setpoint requires a frequent staging and destaging. When only fixed speed pumps are running, a wider bandwidth (FSBW) is used instead of SBW. Range: SBW to OBW.
OBW timer	Avoids frequent staging/destaging. The OBW timer prevents staging a pump until the application pressure is stabilized. Range: 0–300 s.
SBW staging delay	Delay between the feedback signal being below the staging bandwidth and a lag pump being added. SBW destaging delay is the time between when the feedback signal is above the staging bandwidth and when a lag pump is removed. Range: 0–3000 s.
Ramp-down delay and ramp-up delay	For use with soft starters. The ramp-down delay is for setting the lead pump ramp-down delay before staging a fixed speed pump on. Ramp-up delay is for setting the lead pump ramp-up delay before a fixed speed pump is destaged.
Stage- and destage threshold	The percentage of maximum pump speed to stage on and to destage fixed speed pump. The thresholds must be configured as a percentage of motor speed high limit.
Destaging speed	To prevent an overshoot when adding a fixed speed pump, the variable speed pump ramps to motor speed low limit. When the variable pump reaches staging speed, the fixed speed pump is staged on. To prevent an undershoot when removing a fixed speed pump, the variable speed pump ramps to motor speed high limit. Available options: RPM or Hz.
Enable staging function	Avoids frequent staging of fixed speed pumps. Enabling the checkbox starts the stage function timer. Enable destage function ensures that the lowest numbers of pumps are running to save energy and to avoid dead head water circulation in the variable speed pump. Enabling the checkbox starts the destage function timer.

Table 12: Number of Pumps Configurable from the Drop-down List

Function	Number of pumps
Fixed lead pump	2–3
Alternating lead pump	2

e30bt743.11

Illustration 133: Alternation Details

If configuring the lead pump alternation *At command* or *At staging or command*, the alternation event can be configured to:

- External - Alternation takes place when a signal is applied to 1 of the digital inputs in the terminal strip.
- Alternation time interval - Alternation takes place every time the alternation time interval expires.
- Sleep mode - Alternation takes place each time the lead pump goes into sleep mode. The no-flow function must be set to sleep mode or an external signal applied for this function.
- Predefined time - Alternation takes place at a defined time of the day. If *Alternation predefined time* is set, the alternation is carried out every day at the specified time.

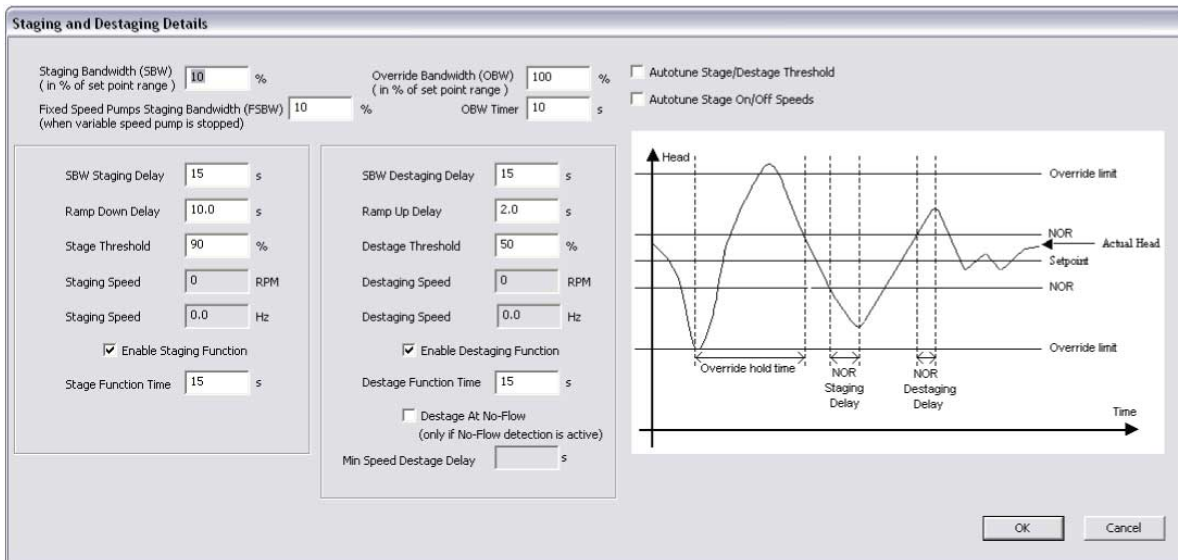

e30bt744.11

Illustration 134: Staging and Destaging Details

Stage function time is the time before staging on a fixed speed if the lead pump is at maximum speed. The stage timer starts when the adjustable speed pump is running at motor speed high limit with 1 or more constant speed pumps stopped. When the timer expires, a fixed speed pump is staged. The destage function time is the time before staging on a fixed speed if the lead pump is at minimum speed. It starts when the adjustable speed pump is running at motor speed low limit with 1 or more fixed speed pumps in operation. When the timer expires, a stage is removed avoiding dead head water circulation within the adjustable speed pump.

If the *Destage at no-flow* checkbox is enabled, a stage is removed when there is a no-flow situation.

8.5.2.2 Motor Alternation Only

In *Motor alternation only*, 1 drive and 2 pumps are connected through contactors to both the drive and to mains. The functionality is used to allow the alternation between pumps that share a drive. The alternation takes place at an external command signal or a preprogrammed event.

8.5.3 The System Optimizing Tab

The *System optimizing* tab provides a simple way to start and stop the cascade controller. It allows configuration of:

- PID controller.
- Feedback low-pass filter.

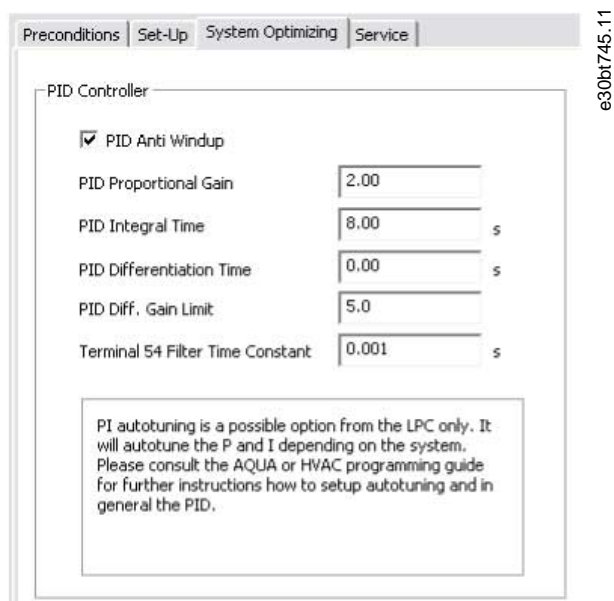

Illustration 135: Start and Stop Cascade Controller

Table 13: Description of PID functions

Field	Description
PID anti-windup	Controls the integration of the PID controller. If the checkbox is enabled, the PID controller stops integrating the error between the feedback and the setpoint reference if it is not possible to adjust the output frequency of the drive to correct the error. This situation can occur when the drive has reached the minimum or maximum output frequency, or when the drive is stopped. If the checkbox is disabled, the PID controller continues integrating the error between the feedback and setpoint reference, even though the drive cannot adjust its output frequency to correct this error.
PID proportional gain	Adjusts the output of the drive's PID controller based on the error between the feedback and the setpoint reference. Quick PID controller response is obtained using a large value. If too large, the drive output frequency may become unstable. The value is configurable from 0–10.00.
PID integral time	The duration of integrating the error between the feedback and the setpoint reference to ensure the error approaches 0. Quick speed adjustments are obtained using a short duration. At a too short value, the drive output frequency may become unstable. The time is configurable from 0.01–10000.00 s.
PID differentiation time	The time the differentiator monitors the rate of change of the feedback. If it is quickly changing, it adjusts the output of the PID controller to reduce the rate of change of the feedback. Quick PID controller responses are obtained using a long duration of time. However, at too large values, the drive output frequency may become unstable. Differential time is useful in situations where fast responses and precise speed control are required. The time is configurable from 0.00–10.00 s.
Terminal 54 Filter Time Constant	A first-order digital low-pass filter constant for suppressing electrical noise from terminal 54. A high time constant improves the dampening, but also increases the time delay through the filter. The value can only be adjusted while the drive is stopped. The time constant can be configured from 0.001–10.000 s.

8.5.4 The Service Tab

The *Service* tab provides a simple way to make cascade controller service.

Table 14: Service Tab Views

View	Description	Basic cascade controller	Extended cascade controller
Cascade status	–		
Pump status	Readout of the status for each pump selected with a string, which consists of the pump number and the current status of the pump. A readout with 2 pumps could be 1:D 2:O. <ul style="list-style-type: none"> • 1:D – Pump 1 running on drive. • 2:O – Pump 2 off. 		
Lead pump	Shows the actual lead pump in the application. When an alternation takes place, the field is updated to reflect the current lead pump.		
Manual alternation	Select a new lead pump. The items available from the drop-down list are <i>Off</i> for the number of pumps.		X
Relay status	Select relay status to update the status of the relays. The status can be <ul style="list-style-type: none"> • On - the relay is activated. • Off - the relay is deactivated. The values can only be updated if the drive is online.		
Relay ON time	Monitors the total hours run of the connected relay. The resolution is in hours run. Reset relay counter resets all relay on-times. It is only available, if the drives are connected online.		X
Pump interlock	Disables a certain pump and is configurable from a checkbox at each pump.		X
Pump ON time	Monitors the total hours run of the connected pump. The resolution is in hours run. <i>Reset</i> clears the hours run of a specific pump.		X
Current run-time hours	Readout of the total number of hours run for each pump since last reset. The time is used to balance the hours run between pumps.	X	
Pump total life-time hours	Total hours run for each connected pump.	X	
Manual pump control	Readout of the command parameter that allows manual control of individual pump states.	X	
Reset relay counter	Resets all relay on-times. Only available if the drive is online.	X	

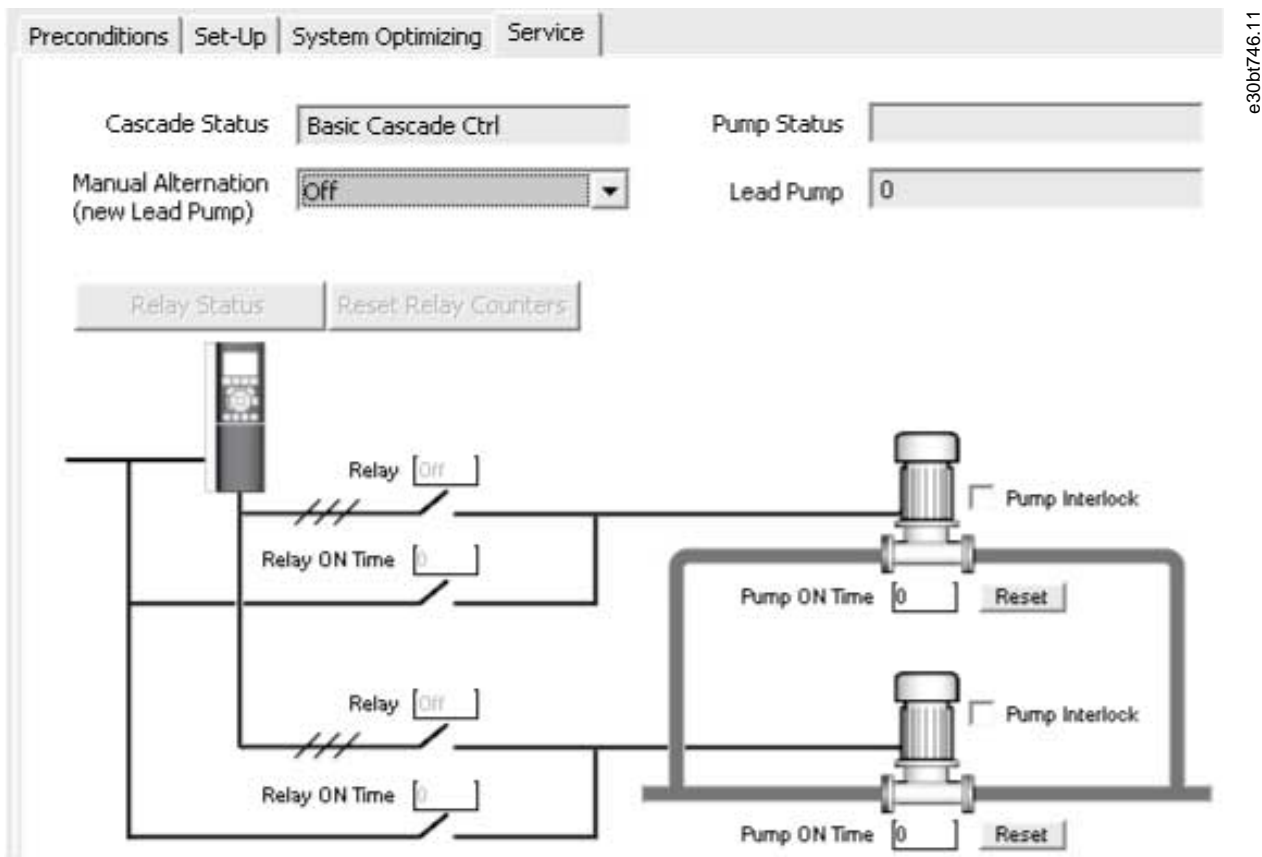

e30bt746.11

Illustration 136: Service Tab Basic Cascade Controller

Pump	Pump Status	Current Runtime Hours	Pump Total Lifetime Hours	Manual Pump Control
1	Ready	0	0	No Operation
2	Ready	0	0	No Operation
3	Ready	0	0	No Operation
4	Ready	0	0	No Operation
5	Ready	0	0	No Operation
6	Ready	0	0	No Operation
7	Ready	0	0	No Operation
8	Ready	0	0	No Operation

e30bt756.11

Illustration 137: Service Tab Extended Cascade Controller

Table 15: Status Descriptions

View	Status	Status description
Cascade status	Disabled	The cascade controller is disabled.
	Emergency	All pumps have been stopped by a coast/coast inverse or an external interlock command applied to the drive.
	Off	All pumps have been stopped by a stop command applied to the drive.
	In open loop	Configuration mode has been set for open loop. All fixed speed pumps are stopped, and the variable speed pump continues to run.
	Frozen	Staging/destaging of pumps has been locked and the reference is locked.
	Jogging	All fixed speed pumps are stopped. When stopped, the variable speed pump runs at jog speed.
	Running	A start command is applied to the drive and the cascade controller controls the pumps.
	Running FSBW	The drive is tripped and the cascade controller controls the fixed speed pumps based on fixed speed bandwidth.
	Staging	The cascade controller is staging fixed speed pumps.
	Destaging	The cascade controller is destaging fixed speed pumps.
	Alternating	The lead pump alternation selection is different than <i>Off</i> and an alternation sequence is taking place.
	Lead not set	No pump available to be assigned as variable speed pump.
Pump status	X	Disabled. The pump is interlocked either via pump interlock or signal on a digital input programmed for pump interlock in digital inputs.
	Off	Stopped by the cascade controller, but not interlocked.
	D	Running on drive, regardless of whether the variable speed pump is connected directly or controlled via relay in the drive.
	R	Running on mains. Fixed speed pump running.
Relay Status ⁽¹⁾	On	The relay is activated.
	Off	The relay is deactivated.
Manual pump control ⁽²⁾	No operation	The function is disabled.
	Online	Makes the pump available to the cascade controller.
	Alternate On	Forces the selected pump to be the lead pump.
	Offline-Off	Turns off the pump and makes the pump unavailable for cascading.
	Offline-On	Turns on the pump and makes the pump available for cascading.
	Offline-Spin	Initiates a pump spin.

¹ Only available in basic cascade controller.

² Only available in extended cascade controller.

Relay status enables readout of the function and status of each relay.

Parameter number	Name	Function of Relay	Status
2770.0	Relay	Standard Relay	Off
2770.1	Relay	Standard Relay	Off
2770.2	Relay	Standard Relay	Off
2770.3	Relay	Standard Relay	Off
2770.4	Relay	Standard Relay	Off
2770.5	Relay	Standard Relay	Off
2770.6	Relay	Standard Relay	Off
2770.7	Relay	Standard Relay	Off
2770.8	Relay	Standard Relay	Off
2770.9	Relay	Standard Relay	Off
2770.10	Relay	Standard Relay	Off
2770.11	Relay	Standard Relay	Off
2770.12	Relay	Standard Relay	Off
2770.13	Relay	Standard Relay	Off
2770.14	Relay	Standard Relay	Off
2770.15	Relay	Standard Relay	Off
2770.16	Relay	Standard Relay	Off
2770.17	Relay	Standard Relay	Off
2770.18	Relay	Standard Relay	Off
2770.19	Relay	Standard Relay	Off

e30bt757.11

Illustration 138: Relay Status

8.5.5 Extended Cascade Controller Options

The extended cascade controller offers 2 cascade modes that are not available in basic cascade control. The 2 modes are:

- Master/Follower.
- Mixed Pumps.

8.5.5.1 Set-up

Set-up is the interface for setting up the add-on cascade controller option. The *Cascade mode* drop-down list is extended with *Master/Follower* and *Mixed Pumps*.

e30bt747.11

Illustration 139: Cascade Mode Drop-down List

8.5.5.2 Master/Follower

The master/follower function allows configuring:

- Motor start.
- Pump configuration.
- Connections.
- Staging/destaging.
- Master pulse output signal.

- Spin time unused pump.
- Run-time balancing.

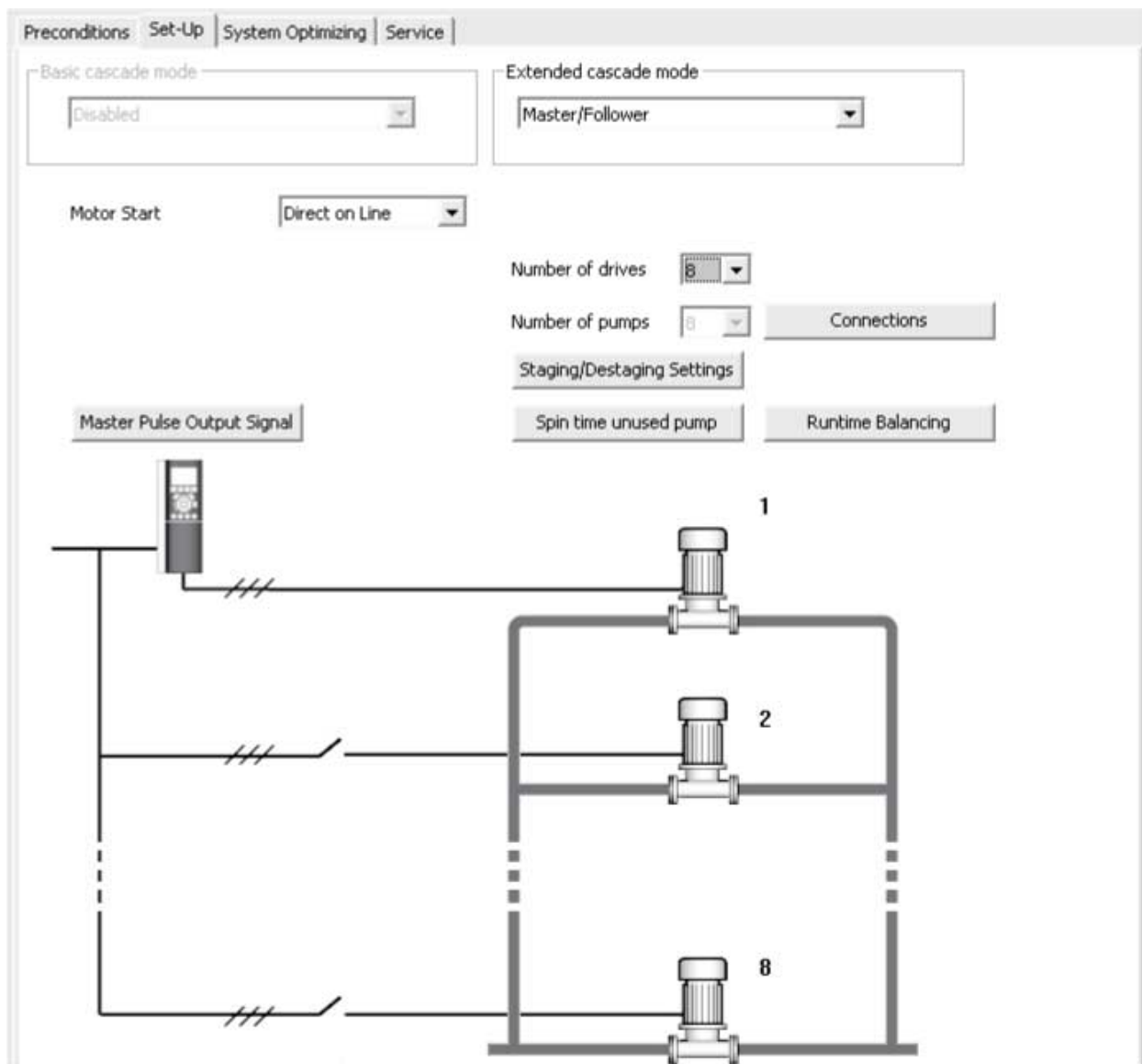

Illustration 140: Master/Follower

The motor start drop-down list is similar to the configuration available in [8.5.2.1 Basic Cascade Control](#).

Each pump is controlled by a drive and the number of drives correspond to the number of pumps. Staging and destaging are done based on the speed of the drive. The constant pressure is controlled by the master drive operating in closed loop. Up to 6 pumps can be controlled with VLT® Extended Cascade Controller MCO 101 and up to 8 pumps with the VLT® Advanced Cascade Controller MC 102.

Select *Connections* to configure the relay function for each relay in the application.

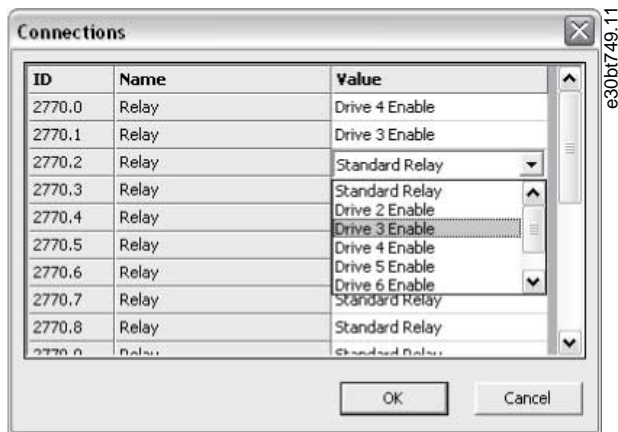

Illustration 141: Configure Relay Options

NOTICE

The number of available relays depends on the add-on option.

To set up the function of each relay, double-click the *Value* field and select the relay from the drop-down list. If add-on option MCO 102 is installed, the relay option VLТ® Relay Card MCB 105 may also be used as an expansion.

Select *Staging/Destaging settings* to configure when to add and remove a stage from a running application. All stages are a representation of 100% pumps in *Master/Follower*.

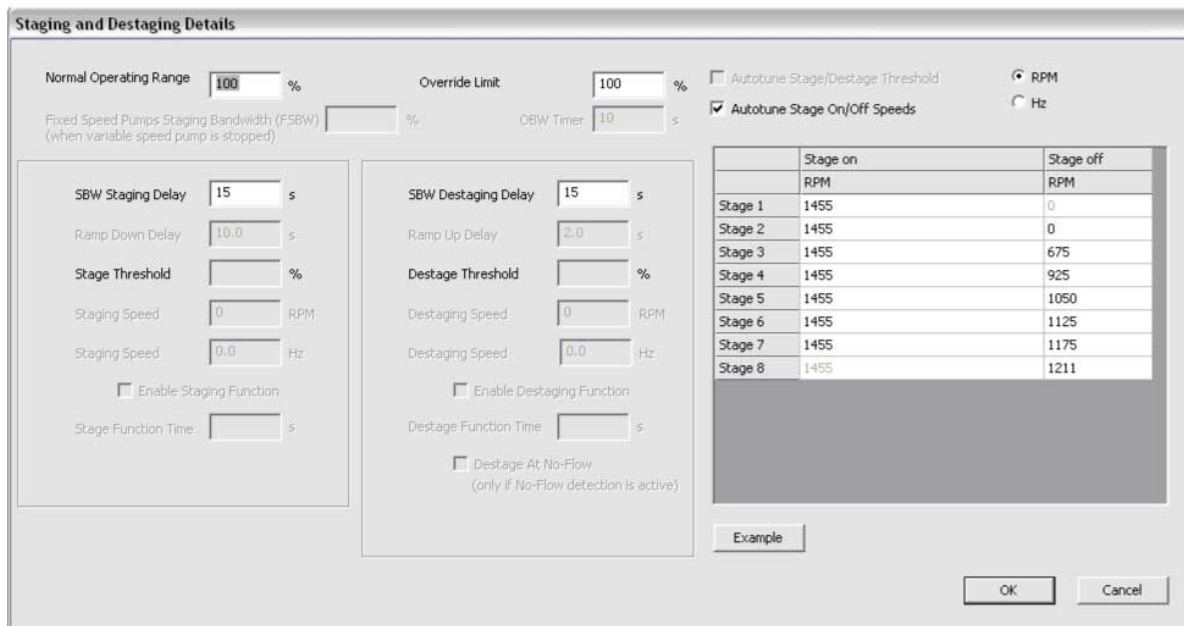

Illustration 142: Staging and Destaging Details

Table 16: Staging and Destaging Description

Field	Description
Normal operating range	The allowed offset from the setpoint before a pump may be added or removed. The system must be outside of the limit for the time specified in <i>Staging delay</i> .
Override limit	The allowed offset from the setpoint before a pump immediately is added or removed.
Autotune stage/destage threshold	Optimizes the threshold values during operation. The settings are updated to prevent pressure overshoots and undershoots when staging and destaging.
Autotune stage on/off speeds	Stage on and off speeds are continually autotuned during operation. Settings are optimized to ensure high performance and low energy consumption.

All supported stages On and Off settings can be configured in RPM or Hz. Select *Example* to see a configuration example of 3 pumps.

Ramp-down delay and ramp-up delay are only configurable when motor start is configured to soft starter.

Select *Master pulse output signal* to configure terminal 27 on the master drive.

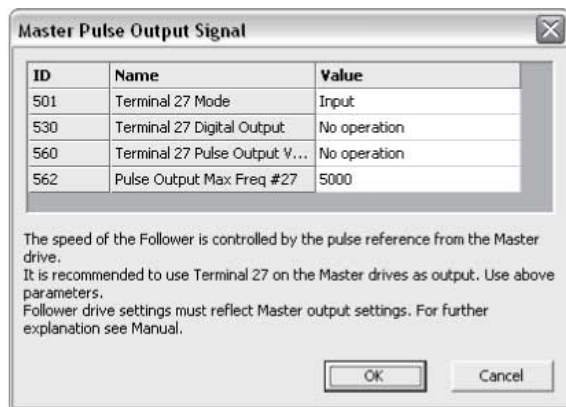

e30bt751.11

Illustration 143: Master Pulse Output Signal

In some applications, not all pumps are used regularly. Select *Spin time unused pump* to configure the time a pump is allowed to idle.

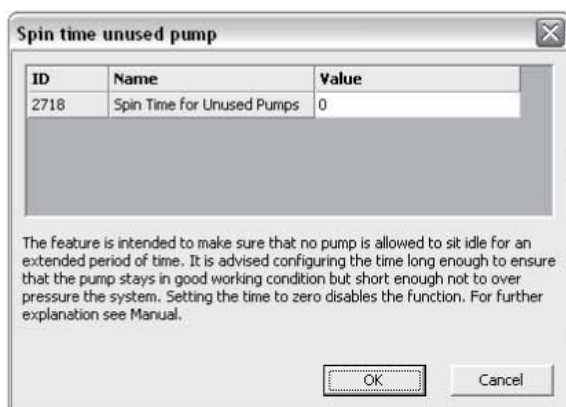

e30bt752.11

Illustration 144: Spin Time Unused Pump

Select *Runtime balancing* to balance the running hours of the available pumps. Three balancing priorities are available for each pump.

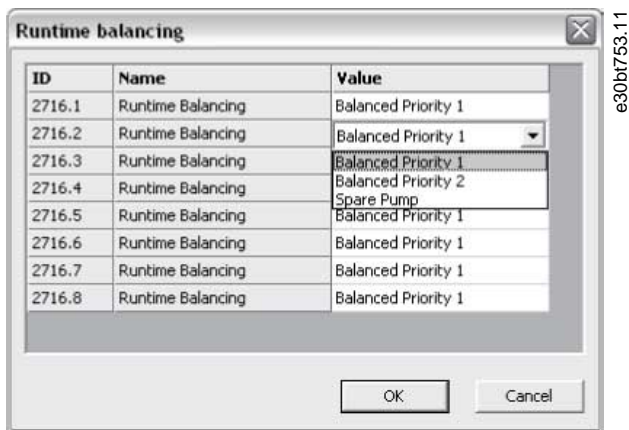

e30bt753.11

Illustration 145: Balancing Running Hours

8.5.5.3 Mixed Pumps

Select *Mixed pumps* to configure:

- Motor start.
- Pump configuration.
- Pump size.
- Connections.
- Alternation details.
- Staging/destaging settings.
- Spin time unused pump.
- Runtime balancing.

The motor start drop-down list is similar to [8.5.2.1 Basic Cascade Control](#), but with the additional possibility to configure star/delta. *Mixed Pumps Cascade Mode* can be configured to:

Table 17: Mixed Pump Cascade Mode

Mode	Description
Mixed pump	A mix of variable speed pumps connected to drives and more fixed speed pumps.
Unequal size pump	Limited mix of fixed speed pumps in different sizes.
Mixed pump with alternation	Alternates the drive between 2 pumps along with controlling more fixed speed pumps.

Select *Pump size* to configure the fixed pump capacity in the application. All variable speed pumps are read-only and 100% in capacity.

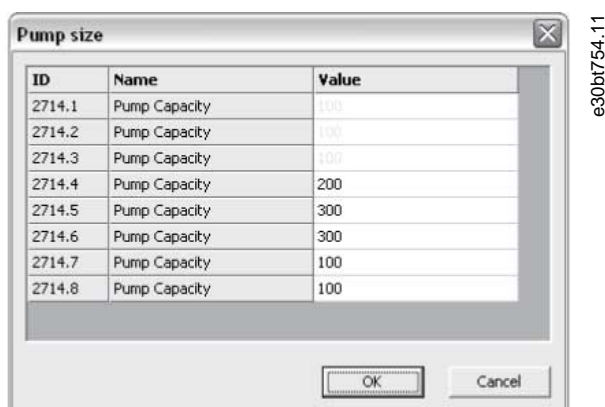

e30bt754.11

Illustration 146: Configure Fixed Pump Capacity

For configuration of connection, refer to [8.5.5.2 Master/Follower](#). For mixed pump alternation details configuration, refer to [8.5.2.1 Basic Cascade Control](#).

The dialog *Staging and destaging details* is similar to [8.5.2.1 Basic Cascade Control](#) with the additional option to configure minimum speed destage delay. Configure for how many seconds the lead pump must run at minimum speed while system feedback is in normal operation band. When the time has elapsed, the pump turns off to save energy.

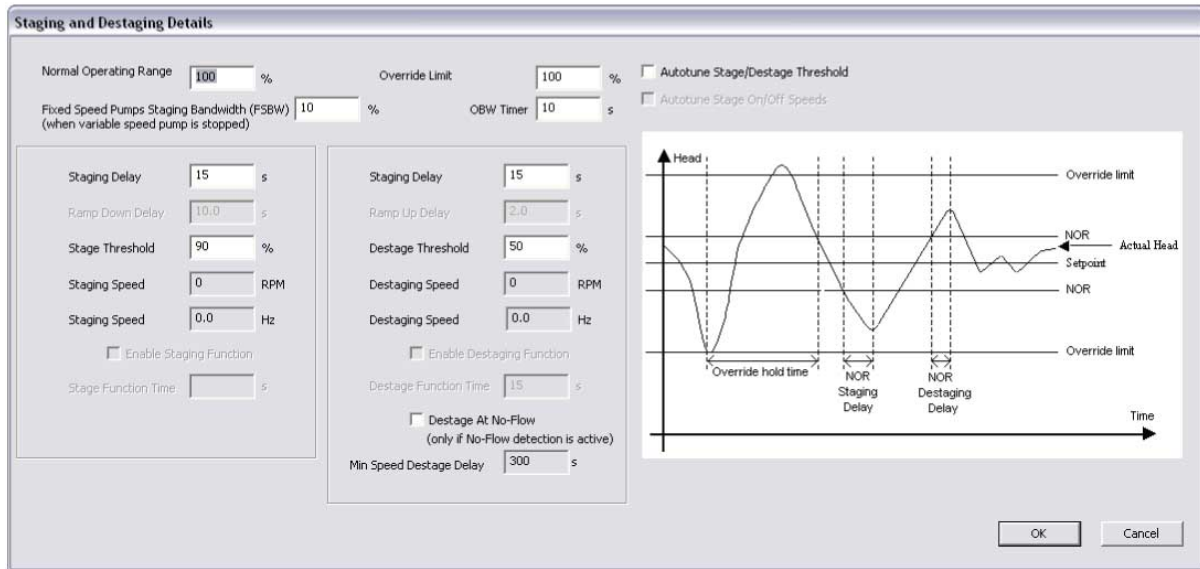

e30br755.10

Illustration 147: Staging/Destaging

Spin time unused pump and Runtime balancing configurations are similar to the master/follower configuration.

8.6 Drive File Manager Plug-in

8.6.1 Customer-specific Initialization Values - CSIV

The Drive file manager provides the functionality to download files containing customer-specific initialization values (CSIV), language files, and application wizard files to the drive. CSIV files contain parameter sets that can be used to initialize the drive to reduce the time for commissioning. Files can only be flashed via the fieldbus RS485 and USB with the drive serial address configured to 1.

Table 18: Available Features

	View drive flash file system	Download CSIV files	Delete CSIV files	Download language files	Delete language files	Download application wizard files	Delete application wizard files	Splash screen
VLT® Micro Drive FC 51	N/A	N/A	N/A	N/A	N/A	N/A	N/A	N/A
VLT® HVAC Basic Drive FC 101	N/A	N/A	N/A	N/A	N/A	N/A	N/A	N/A
VLT® HVAC Drive FC 102	Yes	Yes	Yes	Yes	Yes	Yes	Yes	Yes
VLT® AQUA Drive FC 202	Yes	Yes	Yes	Yes	Yes	Yes	Yes	Yes

	View drive flash file system	Download CSIV files	Delete CSIV files	Download language files	Delete language files	Download application wizard files	Delete application wizard files	Splash screen
VLT® Automation-Drive FC 302	Yes	Yes	Yes	Yes	Yes	Yes ⁽¹⁾	Yes ⁽¹⁾	Yes
Derived versions of the FC Series	Yes	Yes	Yes	Yes	Yes	Yes	Yes	Yes
VLT® Advanced Filter AAF 006	Yes	Yes	Yes	Yes	Yes	N/A	N/A	N/A

¹ Only FC 302 from firmware version 6.6x.

The functionality is available as a plug-in named Drive file system and is accessible both from the network and project nodes.

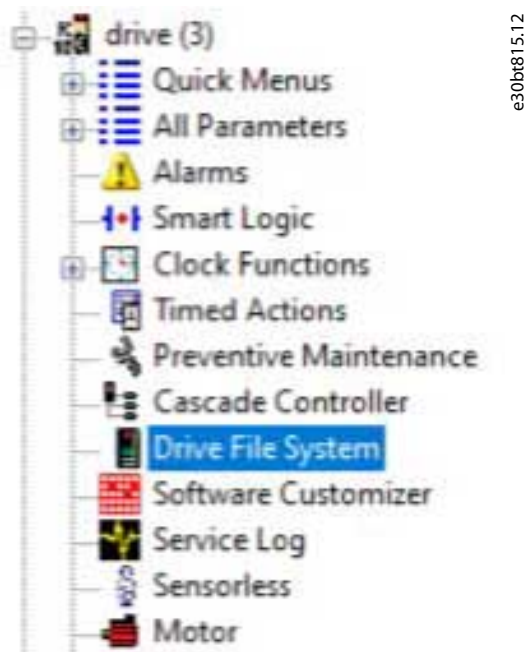

Illustration 148: Drive File Manager Plug-in

From the network node, it is only possible to view the content in the Drive flash system. It requires a change of the drive serial protocol parameter 8-30 Protocol to [1] FC MC. CSIV and language files can only be downloaded from the project node.

8.6.2 Creating New CSIV Files

NOTICE

To import existing CSIV files or language files to the list, select *Import file* from the menu.

NOTICE

To export CSIV files containing initialization values to a file, select *Export file* from the menu. From the file menu, it is possible to cut, copy, paste, delete, or renaming existing files from the list.

Procedure

1. Right-click the right pane of the Drive file manager.

2. Select *New File* and *CSIV File*.

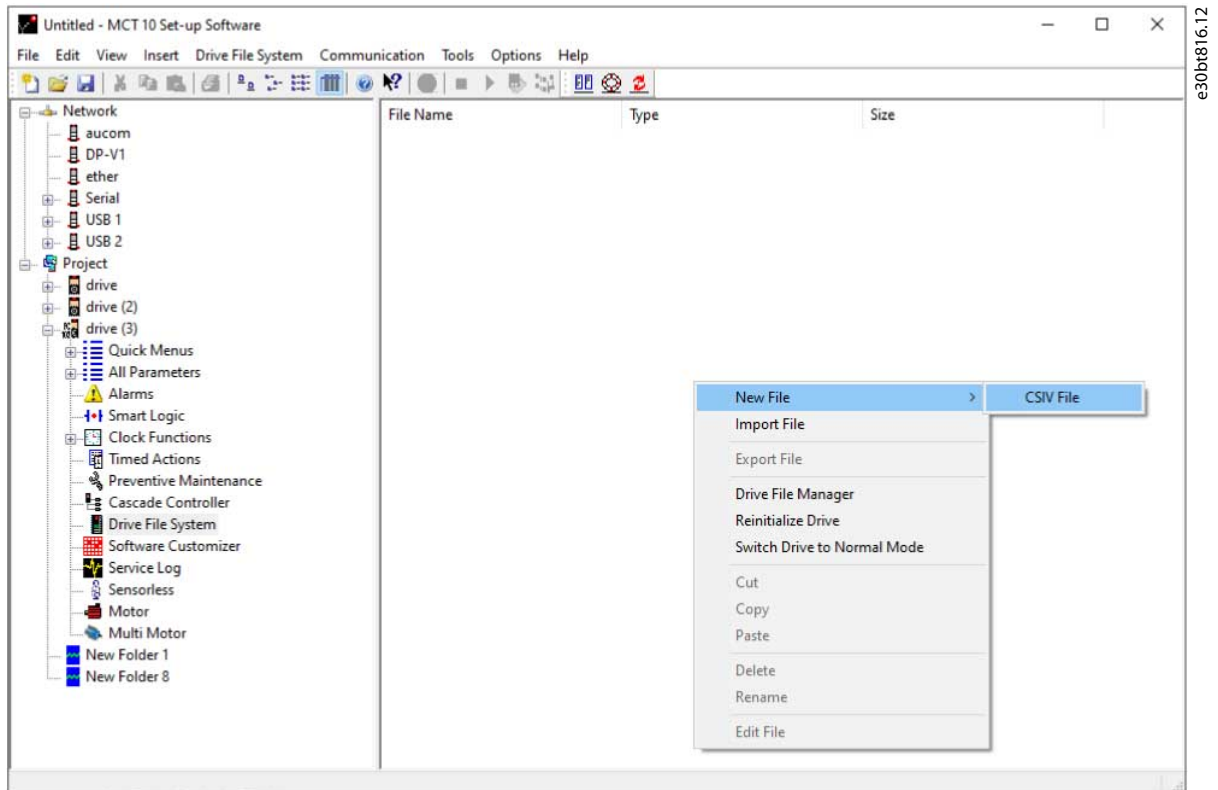

Illustration 149: Create CSIV Files

➡ An empty CSIV file is created and listed in the right view with the default name starting from 1.

8.6.3 Configuration of CSIV Files

The CSIV file content is autogenerated based on the settings configured in the *File* menu.

- *Full change set* builds up the CSIV file content based on the user-made changes in the project including all the dependent parameters.
- *Minimal change set* builds up the CSIV file content based on user-made changes only. Selecting this option, the CSIV files are independent of the drive firmware version, except if 1 of the user-configured parameters is not available.

Use an editor to configure the CSIV file. To open the editor, double-click a file from the list or select *Edit File* from the menu.

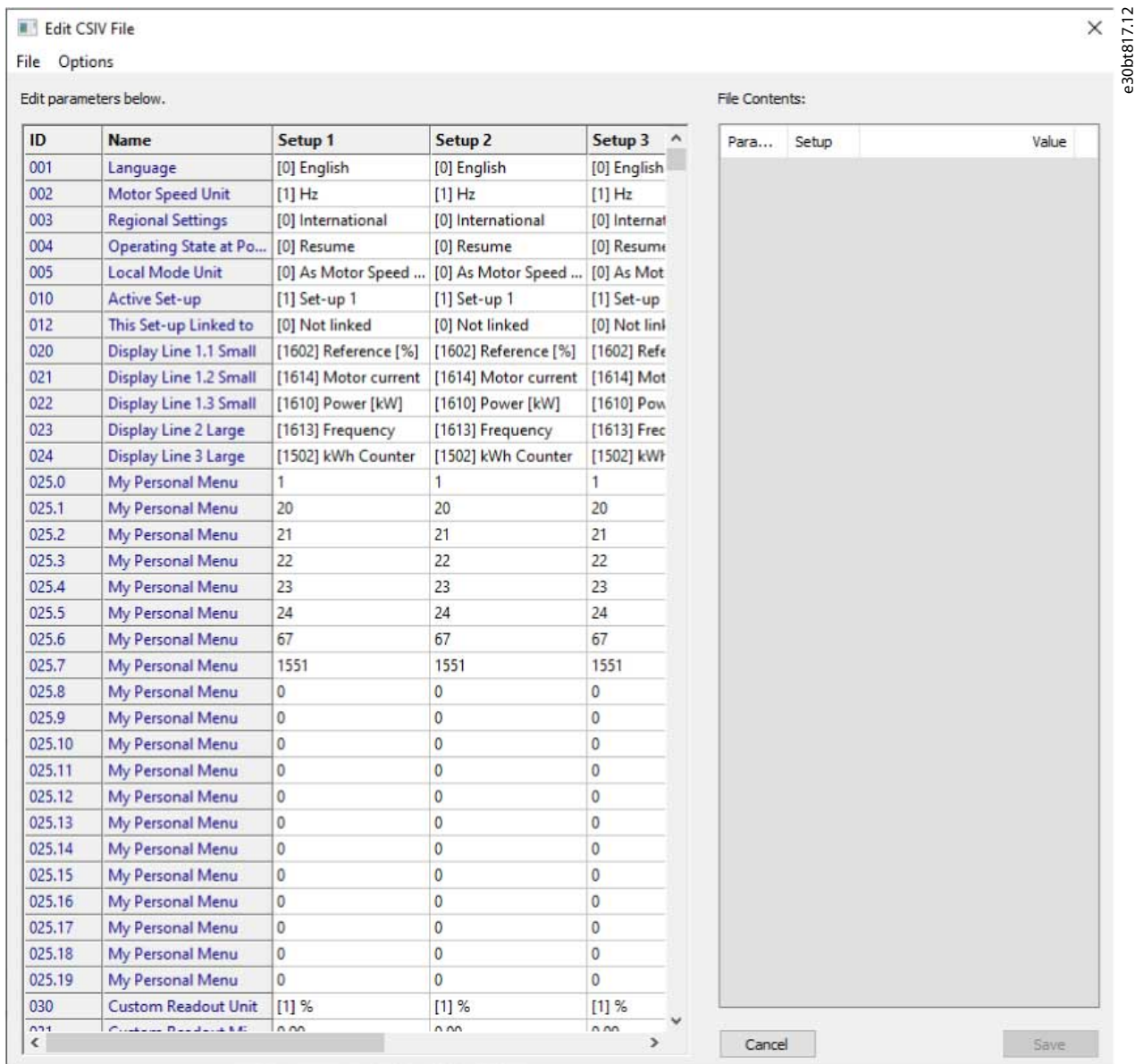

Illustration 150: Parameter Settings Imported from the Project and the Actual CSIV File Content

The left view contains the parameter settings imported from the project. The right view lists the actual CSIV file content.

- Edit the relevant parameter settings in the *Edit parameters below* view.
- It is possible to undo the changes made from the *Options* menu.
- *Revert parameters to project drive* settings apply to initialization values to CSIV file contents corresponding to the original project.
- *Reset to default values* resets all parameters to factory configuration and erases the CSIV file content.
- Click *Save* to save parameter settings from the file content to the CSIV file.
- Click *Cancel* to discard all changes and close the CSIV editor.

As part of the CSIV content, the drive information is also saved to the file. When opening the file in the CSIV editor, a validation is made to check for compatibility.

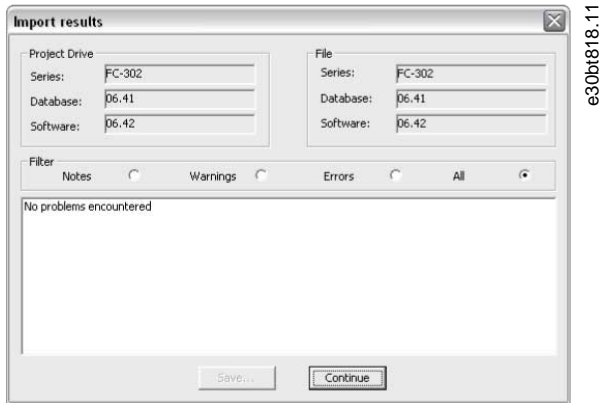

Illustration 151: Validation

When parameter settings have been saved to the file, open it for validation.

8.6.4 Drive File Manager

Files can be downloaded or existing files deleted in the drive via the *Drive File Manager* available from the menu.

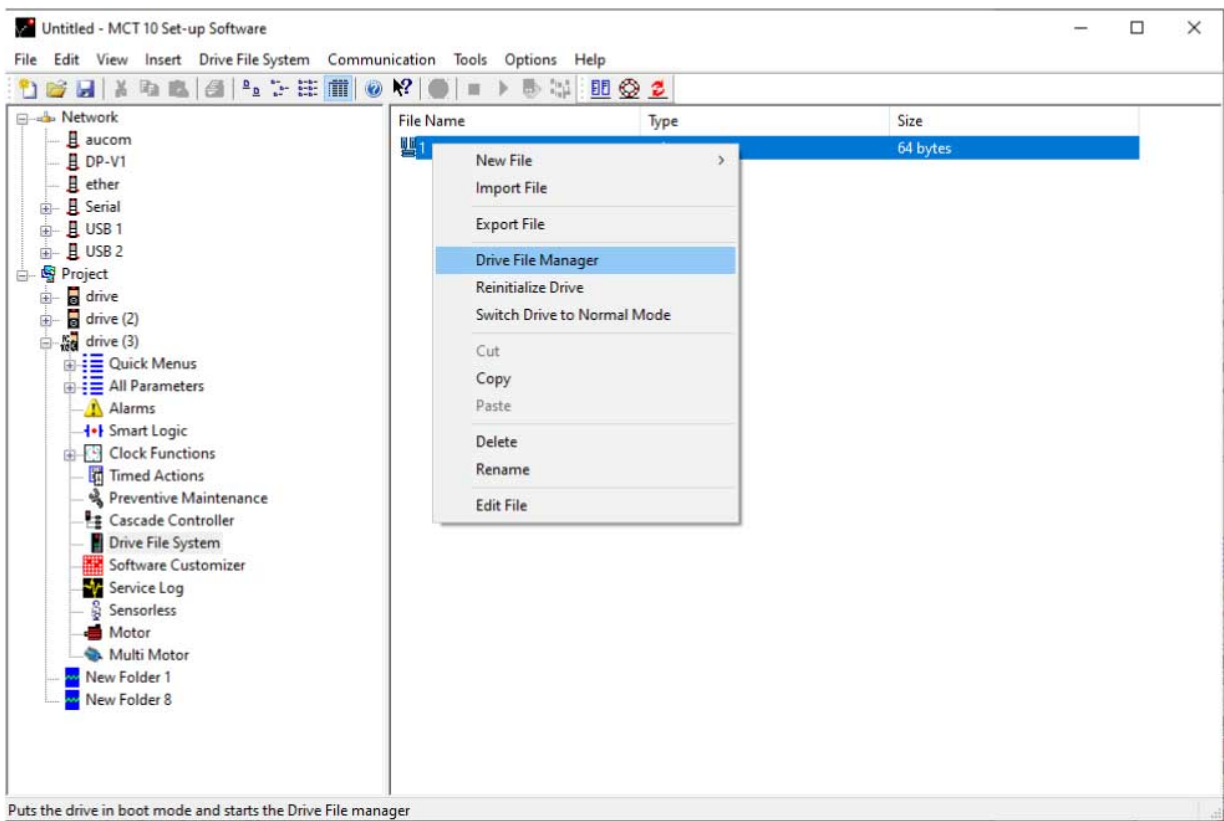

Illustration 152: Drive File Manager

The drive is set into service mode when opening the Drive file manager.

NOTICE

If the connection is lost, or the drive is power cycled, the drive remains in service mode. It can be forced back to normal mode with the Software upgrade plug-in.

Illustration 153: Service Mode

The Drive file manager is divided into a left pane named *Project drive* and a right pane named *Connected drive*.

- *Project drive* lists the files in the project.
- *Connected drive* lists the files present in the drive flash file system.

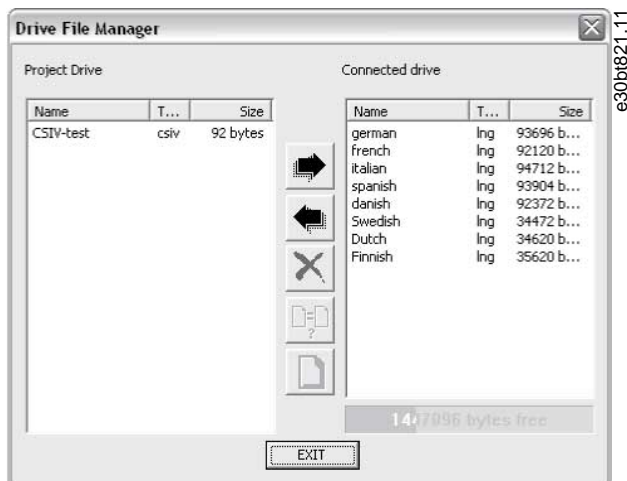

Illustration 154: Present Files

Three buttons are located in the middle of the view. The right arrow transfers the files from the project to the drive flash file system.

Illustration 155: Right Arrow

The left arrow transfers the files from the drive flash file system to the project.

Illustration 156: Left Arrow

The Exit button closes the Drive file manager and switches the drive back to normal mode.

Illustration 157: Exit

8.7 Functional Safety Configuration Plug-in

8.7.1 Introduction

The VLT® Safety Option MCB 15x Series is defined in the safety configuration plug-in:

- Configuration of the safety functions for safe motion shuts down the drive if an error occurs.
- Setting of:
 - Limit values.
 - Braking ramps for the safety functions.
 - Monitoring of motion sequences.

The VLT® AutomationDrive FC 301/FC 302 Operating Guide contains important information about safety systems that must be used to mount and set up the speed monitoring safety functions of the MCB 15x module.

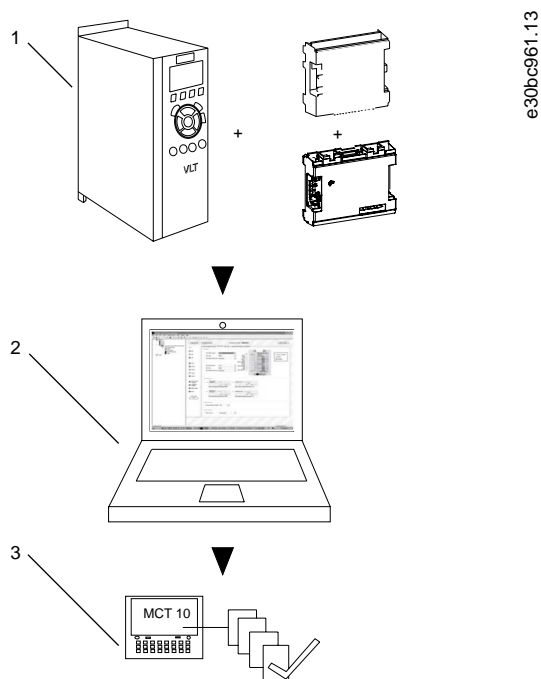

Illustration 158: System Overview

8.7.1.1 Safe Option Compatibility

The VLT® Safety Option MCB 15x Series is supported from SW version 6.64 of VLT® AutomationDrive FC 301/FC 302. Previous versions are not supported. MCB 15x Safe Plug-in supports the following fieldbuses:

- Serial communications:
 - RS232 to RS485
 - USB to RS485
- USB
- PROFIBUS DP-V1

The MCT 10 safe plug-in for the VLT® Safety Option MCB 15x Series offers the following features:

- Offline project planning and preparation for safety functions.
- Commissioning of safety configurations.
- Creating backups of safety configurations.
- Safe option diagnosis.
- Monitoring the behavior and fault codes of active drives.

8.7.2 Access

8.7.2.1 Password Management

Access to the VLT® Safety Option MCB 15x Series is restricted with passwords. The password is requested at every commissioning of a new set-up for the device.

8.7.2.2 Accessing the Safe Plug-in for VLT® Safety Option MCB 15x Series

Procedure

1. Expand the drive's network or project view.
2. Expand the relevant drive to show its contents.

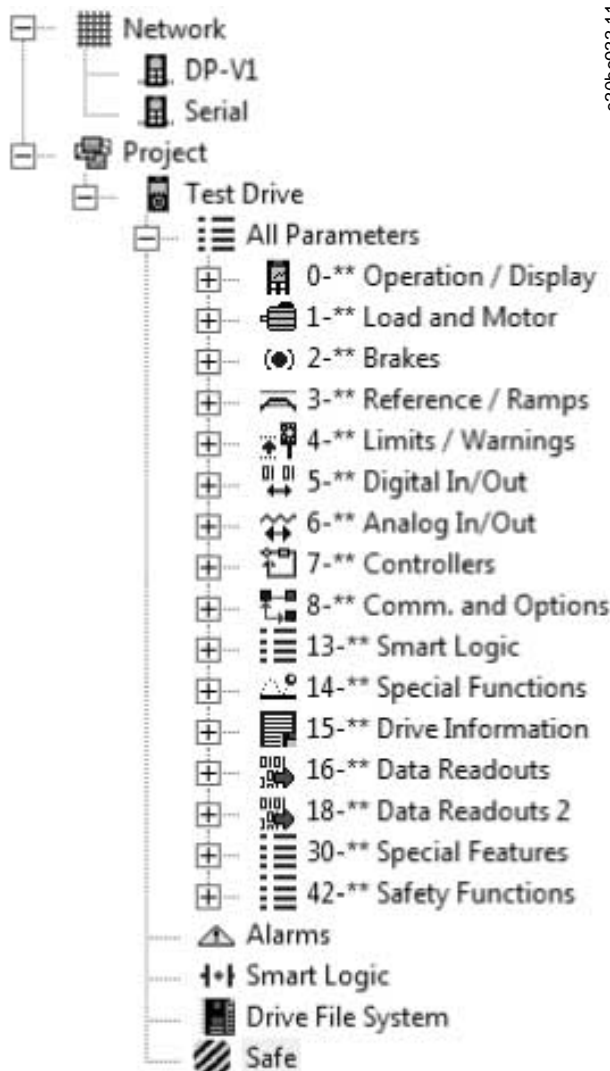

e30bc933.11

Illustration 159: The Safe Plug-in for MCB 15x (Safe) shown with Functional Safety Icon in Project Tree

If there are multiple separate online or offline drives, select the relevant drive to monitor from the structure tree.

NOTICE

The parameters that can be edited using the safe plug-in for MCB 15x are also included in *parameter group 42-** Safety Functions* in the *All Parameters* group of the structure tree. These parameters can only be edited using the safe plug-in for MCB 15x.

To review *Parameter group 42-** Safety Functions* in the *All parameters* view, expand the *All parameters* group beneath the wanted drive and select the *42-** Safety Functions* entity. The parameter grid is shown on the right.

8.7.3 Safe Plug-in Interface

The layout of the plug-in is divided into separate sections that are all described in more details in this chapter.

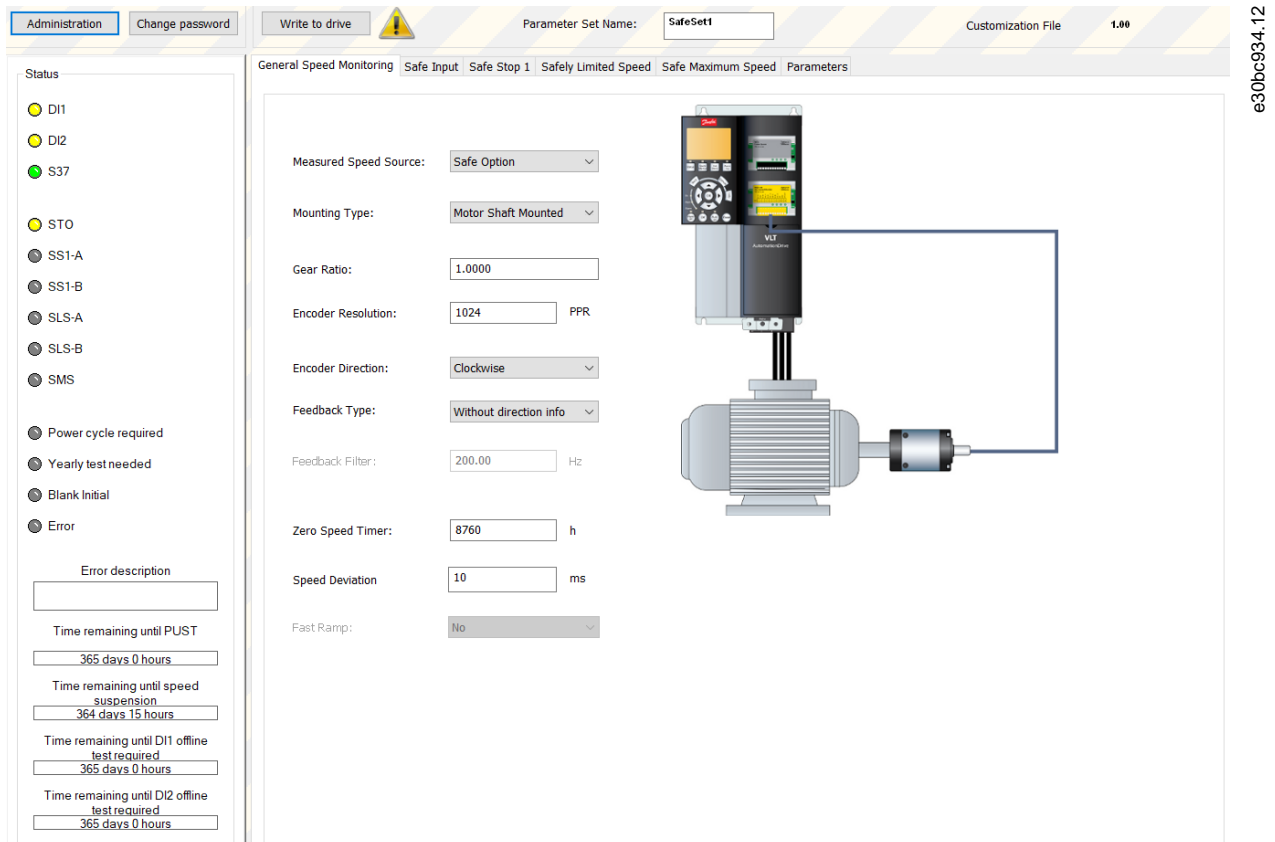

Illustration 160: The Opening Tab of the Safe Plug-in for VLT® Safety Option MCB 15x Series Plug-in Interface (Operating in Offline Mode)

The safe plug-in for the MCB 15x features tooltips for all plug-in interface components. Briefly hovering the mouse cursor over any interface component reveals a tooltip detailing the current option, LED, or tab header. Refer to these tooltips for quick and easy help information.

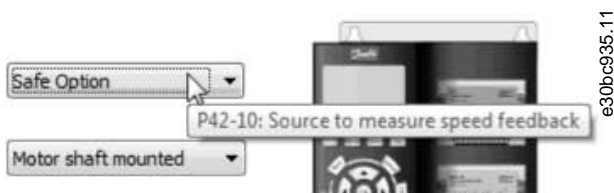

Illustration 161: Tooltip Example

8.7.3.1 Information and Administration Area

Illustration 162: Safe Plug-in for VLT® Safety Option MCB 15x Series Information and Administration Area

The information area at the top of the plug-in interface shows the current safe plug-in for MCB 15x profile name and notifies about pending changes.

Depending on the mode, further options are available in the information area.

- Offline mode: If a drive is connected, press *Write to drive* and upload the configuration to the MCB 15x.
- Online mode: Two more selections are present in the Information area:
 - Administration
 - Change password

The *Notification* icon is shown when there are changes pending for the drive that have not yet been written to it. This icon is shown at every configuration update. The icon is removed from the view only after a successful commissioning procedure.

8.7.3.2 LED Status Area

The left-hand side of the safe plug-in for the VLT® Safety Option MCB 15x Series contains the *Status* pane. The *Status* pane contains informative LED status icons that help to monitor the functionality and status of the safe plug-in for MCB 15x configuration entities.

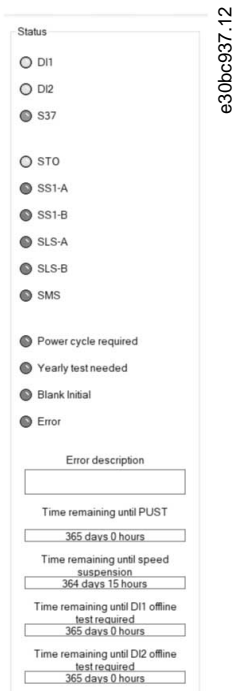

Illustration 163: LED Status Area

NOTICE

The LED icons are active only when the safe plug-in for MCB 15x is accessed in online network mode. When working in offline project mode, the LEDs remain inactive (gray).

Table 19: LED Status Information

LED status	Description
Green	OK state - the option is enabled or active.
Flashing green	Pending state - the option is pending. This applies only to DI1 and DI2 LEDs.
Yellow	Active state - the option is active.
Flashing red	Warning state - the option has encountered a warning state.
Red	Error state - the option has encountered an error.
Gray	Off state - the option is either disabled, offline, or inactive.

Table 20: LED Status Information

LED	Status
DI1	Status of digital input 1.
DI2	Status of digital input 2.

LED	Status
S37	Status of S37 safe output for terminal T37 on the drive.
STO	Status of Safe Torque Off.
SS1-A	Status of Safe Stop 1 A.
SS1-B	Status of Safe Stop 1 B.
SLS-A	Status of Safely Limited Speed A.
SLS-B	Status of Safely Limited Speed B.
SMS	Status of Safe Maximum Speed
Power cycle re-quired	This LED lights up when the device requires a power cycle.
Yearly test needed	Digital inputs must be tested once a year. A warning indicates when it is time to perform the test.
Blank initial	If the LED lights up, the MCB 15x is in a blank initial state, that means in factory settings. When writing to the MCB 15x for the 1 st time, provide a new password.
Error	The MCB 15x has detected an error. The specific fault code is shown in the fault code display below the error LED: For more information regarding fault codes, refer to 13.3.3 Warnings and Alarms .

8.7.3.3 Configuration Area

The configuration area contains dedicated sections/tabs for configuring the safety functions.

The sequence of tabs shows the order in which the settings should be configured.

The following sections detail the contents of the configuration tabs:

- General speed monitoring.
- Safe input.
- Safe Stop 1.
- Safely limited speed.
- Safe Maximum Speed

The last tab, *Parameters*, contains a table layout of all configuration options, intended for advanced users.

8.7.3.4 General Speed Monitoring

The *General Speed Monitoring* tab contains primary and general information regarding the encoder/proximity switch feedback set-up details.

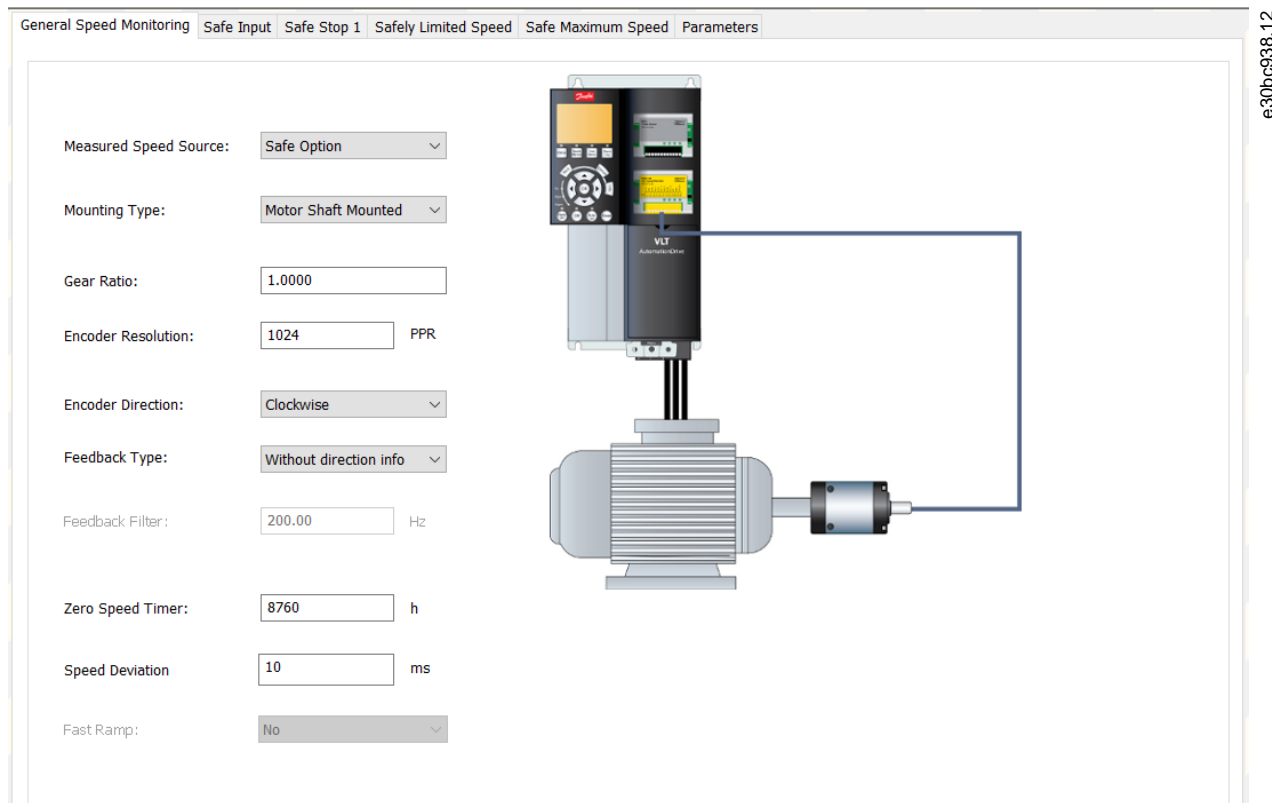

e30bc938.12

Illustration 164: Speed Monitoring Configuration Tab

The left side of the tab contains the following configuration options:

Table 21: Options for General Speed Monitoring

Option	Description
Measured speed source	This option defines the measured speed feedback source. The following options are available: <ul style="list-style-type: none"> • Safe plug-in for VLT® Safety Option MCB 15x Series - the feedback source is safe plug-in for MCB 15x. • None - no feedback source is used. • Factory default: [Safe plug-in for MCB 15x].
Mounting type	This option defines where the encoder is mounted. The following options are available: <ul style="list-style-type: none"> • Gear mounted - the encoder reading the speed is mounted on a shaft using a gear system. • Motor shaft mounted - the encoder is mounted directly to the motor shaft. • Sensorless - the drive is mounted with the VLT® Sensorless Safety MCB 159 option. The encoder senses the motor speed via back EMF.
Gear ratio	This option defines the ratio between motor shaft and the encoder speed. 0.0001 and 32.0000. Factory default: 1.0000.
VLT® Safety Option MCB 150 encoder resolution	This option defines the encoder resolution connected to the safe plug-in for MCB 15x. Range: 1 and 4096 PPR for HTL, and 1 and 1000 PPR for TTL. Factory default: 1024 PPR.
Encoder direction	This option provides the option to change the detected encoder rotation direction without altering the wiring to the encoder itself. The following options are available:

Option	Description
	<ul style="list-style-type: none"> • Clockwise - that is positive feedback when the encoder rotates clockwise. • Counterclockwise - that is positive feedback when the encoder rotates counterclockwise. Factory default: [Clockwise].
Feedback type	This option defines the feedback type. The following options are available: <ul style="list-style-type: none"> • With direction info - the feedback provides direction information, for example an encoder. • Without direction info - the feedback does not provide direction information (proximity switch configuration). Factory default: [With direction info].
Feedback filter	This option defines the frequency used by the feedback filter for low-resolution encoder or proximity switch if the resolution is low. Range: 0.01–200 Hz (off). Factory default: [200 Hz (off)].
Zero speed timer	This option allows the speed to be below 120 RPM when SLS is active before STO is engaged. Range: 0 s and 10000 s. Factory default: [10].

8.7.3.5 Safe Input

The *Safe input configuration* tab details the input channel, settings, failure reaction, and reset functions that are mapped into the VLT® Safety Option MCB 15x Series.

e30bc940.12

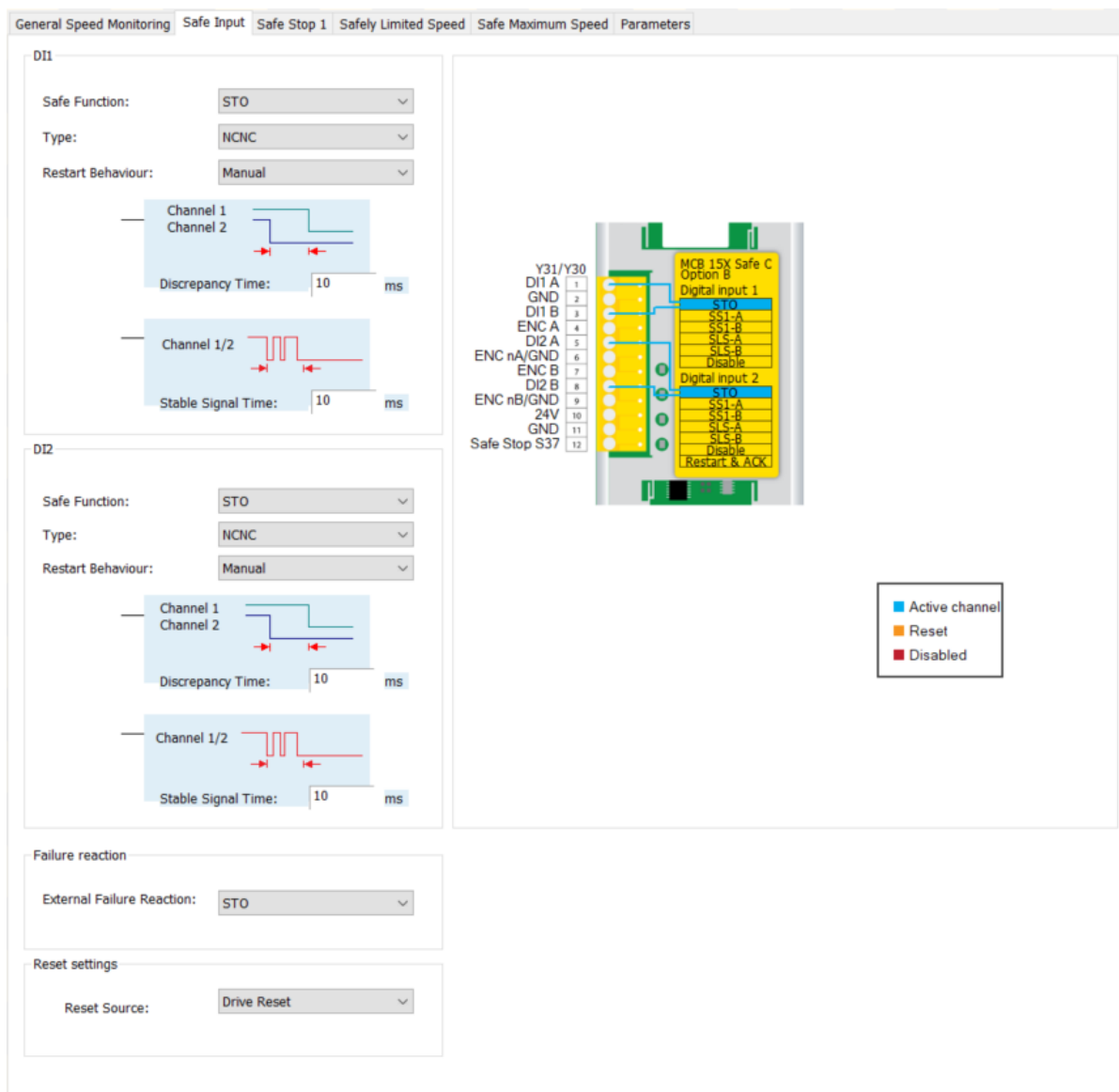

Illustration 165: Safe Input Configuration Tab

The *Safe input* tab contains several sections and configuration possibilities.

Table 22: Options for Safe Input

Option	Description
DI1 safe function	<p>This option defines the safe function used by DI1. The following options are available:</p> <ul style="list-style-type: none"> • STO - Safe Torque Off is used as the safe functions by DI1. • SS1-A - Safe Stop 1 A is used as the safe function by DI1. • SS1-B - Safe Stop 1 B is used as the safe function by DI1. • SLS-A - Safely Limited Speed A is used as the safe function by DI1. • SLS-B - Safely Limited Speed B is used as the safe function by DI1. • Disabled - The DI1 safe function is disabled. <p>Factory default: STO.</p>
DI1 type	<p>This option defines the DI type used. The following options are available:</p>

Option	Description
	<ul style="list-style-type: none"> • NCNC - NCNC type is used. • Antivalent - NO/NC (antivalent) type is used. • NC - 1 NC input type is used.
DI1 restart behavior	<p>Restart of the MCB 15x configured the DI1 start behavior. The following options are available:</p> <ul style="list-style-type: none"> • Manual - The restart is performed manually. • Automatic - The restart is performed automatically. <p>Factory default: Manual.</p>
DI2	<p>This option defines the safety function used by DI2. The following options are available:</p> <ul style="list-style-type: none"> • STO - Safe Torque Off is used as the safe functions by DI2. • SS1-A - Safe Stop 1 A is used as the safe function by DI2. • SS1-B - Safe Stop 1 B is used as the safe function by DI2. • SLS-A - Safely Limited Speed A is used as the safe function by DI2. • SLS-B - Safely Limited Speed B is used as the safe function by DI2. • Disabled - The DI2 safe function is disabled. <p>Factory default: STO.</p>
DI2 type	<p>The option defines the DI2 type used. The following options are available:</p> <ul style="list-style-type: none"> • NCNC - NCNC type is used. • Antivalent - NO/NC (antivalent) type is used. • NC - 1 NC input type is used.
DI2 restart behavior	<p>This option defines the DI2 restart behavior. The following options are available:</p> <ul style="list-style-type: none"> • Manual – The restart is performed manually. • Automatic – The restart is performed automatically. <p>Factory default: Manual.</p>

Table 23: Options for Input Settings

Option	Description
DI1 discrepancy time	<p>This option defines the time for the DI1 signal discrepancy.</p> <p>Range: 0–5000 ms.</p> <p>Factory default: 10 ms.</p>
DI1 stable signal time	<p>This option defines the time for the DI1 signal to become stable.</p> <p>Range: 0–5000 ms.</p> <p>Factory default: 10 ms.</p>
DI2 discrepancy time	<p>This option defines the time for the DI2 signal discrepancy.</p> <p>Range: 0–5000 ms.</p> <p>Factory default: 10 ms.</p>
DI2 stable signal time	<p>This option defines the time for the DI2 signal to become stable.</p> <p>Range 0–5000 ms.</p> <p>Factory default: 10 ms.</p>

Table 24: Options for Failure Reaction

Option	Description
External failure re- action	<p>This option defines the reaction that is executed if there is an external failure. The following options are available:</p> <ul style="list-style-type: none"> • STO - STO is executed. • SS1-A - SS1-A is executed. • SS1-B - SS1-B is executed. <p>Factory default: STO.</p>

Table 25: Options for Reset Settings

Option	Description
Reset source	<p>This option defines the source for the reset signal for safe plug-in for MCB 15x. The following options are available:</p> <ul style="list-style-type: none"> • Drive Reset - The source is a drive reset. • Drive Safe Reset - The source is a safe drive reset. • Safe Option DI2_A - The source is MCB 15x DI2_A. <p>Factory default: Drive Reset.</p>

8.7.3.6 Safe Stop 1

The *Safe Stop 1* tab allows setting specific scenarios for safe stopping of the drive using designated conditions.

e30bc941.1.1

Illustration 166: Safe Stop 1 Tab

The *Safe Stop 1* tab contains the following separated sections with the following configuration possibilities:

Table 26: Options for SS1-A

Option	Description				
Type	This option defines the type for the safe stopping configuration. The following options are available: <ul style="list-style-type: none"> Delay - a delay is used to stop the drive safely. Ramp - a ramp is used to stop the drive safely. Factory default: Delay.				
Type: Delay	The following configuration options are available when the type is set to delay: <table border="1"> <tbody> <tr> <td>Delay time</td> <td>This option defines the amount of time that is used by the SS1 delay function to ramp the speed down to 0 RPM. Range: 0.1–3600 s. Factory default: 1 s.</td> </tr> <tr> <td>Ramp profile</td> <td>This option defines the ramp profile setting. The following options are available: <ul style="list-style-type: none"> Linear - a linear ramp is used for the delay. S-ramp const. time - a constant time ramp is used to stop the drive safely. Factory default: Linear. </td> </tr> </tbody> </table>	Delay time	This option defines the amount of time that is used by the SS1 delay function to ramp the speed down to 0 RPM. Range: 0.1–3600 s. Factory default: 1 s.	Ramp profile	This option defines the ramp profile setting. The following options are available: <ul style="list-style-type: none"> Linear - a linear ramp is used for the delay. S-ramp const. time - a constant time ramp is used to stop the drive safely. Factory default: Linear.
Delay time	This option defines the amount of time that is used by the SS1 delay function to ramp the speed down to 0 RPM. Range: 0.1–3600 s. Factory default: 1 s.				
Ramp profile	This option defines the ramp profile setting. The following options are available: <ul style="list-style-type: none"> Linear - a linear ramp is used for the delay. S-ramp const. time - a constant time ramp is used to stop the drive safely. Factory default: Linear.				

Option	Description						
	<table border="1"> <tr> <td>Delta time</td> <td>This option defines buffer time that is added to the delay time before activating STO. Range: 0–99%.</td> </tr> <tr> <td>S-ramp Ratio start</td> <td>This option is configurable only when S-ramp constant time is selected as the ramp profile. This option defines the proportion of the total ramp-down time where the deceleration torque increases. The greater the percentage value, the greater the jerk compensation achieved, and thus the lower the torque jerks in the application. Range: 1–50%. Factory default: 50%.</td> </tr> <tr> <td>S-ramp Ratio end</td> <td>This option is configurable only when S-ramp constant time is selected as the ramp profile. This option defines the proportion of the total ramp-down time where the deceleration torque increases. The greater the percentage value, the greater the jerk compensation achieved, and thus the lower the torque jerks in the application. Range: 1–50%. Factory default: 50%.</td> </tr> </table>	Delta time	This option defines buffer time that is added to the delay time before activating STO. Range: 0–99%.	S-ramp Ratio start	This option is configurable only when S-ramp constant time is selected as the ramp profile. This option defines the proportion of the total ramp-down time where the deceleration torque increases. The greater the percentage value, the greater the jerk compensation achieved, and thus the lower the torque jerks in the application. Range: 1–50%. Factory default: 50%.	S-ramp Ratio end	This option is configurable only when S-ramp constant time is selected as the ramp profile. This option defines the proportion of the total ramp-down time where the deceleration torque increases. The greater the percentage value, the greater the jerk compensation achieved, and thus the lower the torque jerks in the application. Range: 1–50%. Factory default: 50%.
Delta time	This option defines buffer time that is added to the delay time before activating STO. Range: 0–99%.						
S-ramp Ratio start	This option is configurable only when S-ramp constant time is selected as the ramp profile. This option defines the proportion of the total ramp-down time where the deceleration torque increases. The greater the percentage value, the greater the jerk compensation achieved, and thus the lower the torque jerks in the application. Range: 1–50%. Factory default: 50%.						
S-ramp Ratio end	This option is configurable only when S-ramp constant time is selected as the ramp profile. This option defines the proportion of the total ramp-down time where the deceleration torque increases. The greater the percentage value, the greater the jerk compensation achieved, and thus the lower the torque jerks in the application. Range: 1–50%. Factory default: 50%.						
Type: Ramp	The following configuration options are available when the type is set to ramp:						
Ramping set-up	This option defines the ramping set-up used. The following options are available: <ul style="list-style-type: none"> • Slope - a sloping ramp is used. • Time - a time ramp is used. 						
Deceleration rate	This option is configurable only when slope is selected for the ramping set-up. This option defines the deceleration rate for the SS1 slope-based ramp style. Range: 1–30000 RPM/s. Factory default: 1500 RPM/s.						
Ramp time	This option is configurable only when time is selected for the ramping set-up. It defines the time after which the safe plug-in for VLT® Safety Option MCB 15x Series engages the STO.						
Delta V	This option defines the tolerance between the calculated speed and the actual speed that the safe plug-in for MCB 15x allows. Range: 1–10000 RPM. Factory default: 120 RPM.						
Zero speed	This option defines the speed at which safe plug-in for MCB 15x engages the STO. Range: 1–600 RPM. Factory default: 10 RPM.						

Table 27: Options for SS1-B

Option	Description
Type	This option defines the type for the safe stopping configuration. The following options are available: <ul style="list-style-type: none"> • Delay - a delay is used to stop the drive safely. • Ramp - a ramp is used to stop the drive safely. Factory default: Delay.
Type: Delay	The following configuration options are available when the type is set to delay:
Delay time	This option defines the amount of time that is used by the SS1 delay function to ramp the speed down to 0 RPM. Range: 0.1–3600 s.

Option	Description
	Factory default: 1 s.
Ramp profile	This option defines the ramp profile setting. The following options are available: <ul style="list-style-type: none"> Linear - a linear ramp is used for the delay. S-ramp const. time - a constant time ramp is used to stop the drive safely. Factory default: Linear.
Delta time	This option defines buffer time that is added to the delay time before activating STO. Range: 0–99%.
S-ramp Ratio start	This option is configurable only when S-ramp constant time is selected as the ramp profile. This option defines the proportion of the total ramp-down time where the deceleration torque increases. The greater the percentage value, the greater the jerk compensation achieved, and thus the lower the torque jerks in the application. Range: 1–50%. Factory default: 50%.
S-ramp Ratio end	This option is configurable only when S-ramp constant time is selected as the ramp profile. This option defines the proportion of the total ramp-down time where the deceleration torque increases. The greater the percentage value, the greater the jerk compensation achieved, and thus the lower the torque jerks in the application. Range: 1–50%. Factory default: 50%.
Type: Ramp	The following configuration options are available when the type is set to ramp:
Ramping set-up	This option defines the ramping set-up used. The following options are available: <ul style="list-style-type: none"> Slope - a sloping ramp is used. Time - a time ramp is used.
Deceleration rate	This option is configurable only when slope is selected for the ramping set-up. This option defines the deceleration rate for the SS1 slope-based ramp style. Range: 1–30000 RPM/s. Factory default: 1500 RPM/s.
Ramp time	This option is configurable only when time is selected for the ramping set-up. It defines the time after which the safe plug-in for VLT® Safety Option MCB 15x Series engages the STO.
Delta V	This option defines the tolerance between the calculated speed and the actual speed that the safe plug-in for MCB 15x allows. Range: 1–10000 RPM. Factory default: 120 RPM.
Zero speed	This option defines the speed at which safe plug-in for MCB 15x engages the STO. Range: 1–600 RPM. Factory default: 10 RPM.

8.7.3.7 Safely Limited Speed

The *Safely Limited Speed* tab allows setting specific scenarios for safely limited speeds of the drives using designated conditions.

General Speed Monitoring
Safe Input
Safe Stop 1
Safely Limited Speed
Safe Maximum Speed
Parameters

SLS-A

SLS Setup:

Ramp Down Time: s

Speed Limit: RPM

Cut Off Speed: RPM
[Apply](#) recommended value: 433 RPM.

Fail Safe Reaction:

SLS-B

SLS Setup:

Ramp Down Time: s

Speed Limit: RPM

Cut Off Speed: RPM
[Apply](#) recommended value: 270 RPM.

Fail Safe Reaction:

e30bc942.12

Illustration 167: Safely Limited Speed Tab

The safely limited speed contains the following separated sections with the following configuration possibilities:

Table 28: Options for SLS-A

Option	Description
SLS set-up	This option defines the type of the safely limited speed set-up. The following options are available: <ul style="list-style-type: none"> SLS without ramp. SLS with ramp.
Ramp-down time	This option is configurable only when the SLS with ramp is selected in SLS set-up. It defines the ramp-down time for start ramp. Range: 0.1–3600 s. Factory default: 1 s.
Cutoff speed	This option defines the speed at which the fail-safe reaction is activated. This setting should equal the value of the speed limit parameter plus tolerance. Range: 1–10000 RPM.
Speed limit	This option defines the maximum allowed speed when the SLS function is engaged. This is a speed unit measured in RPM.
Fail-safe reaction	This option defines the safety function that is engaged when the maximum speed is exceeded. The following options are available:

Option	Description
	<ul style="list-style-type: none"> • STO - Safe Torque Off is used. • SS1-A - Safe Stop 1-A is used. • SS1-B - Safe Stop 1-B is used.

Table 29: Options for SLS-B

Option	Description
SLS set-up	<p>This option defines the type of the safely limited speed set-up. The following options are available:</p> <ul style="list-style-type: none"> • SLS without ramp. • SLS with ramp.
Ramp-down time	<p>This option is configurable only when the SLS with ramp is selected in SLS set-up. It defines the ramp-down time for start ramp.</p> <p>Range: 0.1–3600 s. Factory default: 1 s.</p>
Cutoff speed	<p>This option defines the speed at which the fail-safe reaction is activated. This setting should equal the value of the speed limit parameter plus tolerance.</p> <p>Range: 1–10000 RPM.</p>
Speed limit	<p>This option defines the maximum allowed speed when the SLS function is engaged. This is a speed unit measured in RPM.</p>
Fail-safe reaction	<p>This option defines the safety function that is engaged when the maximum speed is exceeded. The following options are available:</p> <ul style="list-style-type: none"> • STO - Safe Torque Off is used. • SS1-A - Safe Stop 1-A is used. • SS1-B - Safe Stop 1-B is used.

8.7.3.8 Safe Maximum Speed - SMS

N O T I C E

SOFTWARE VERSION

The SMS function is only available in drives with software version 8.31 or newer.

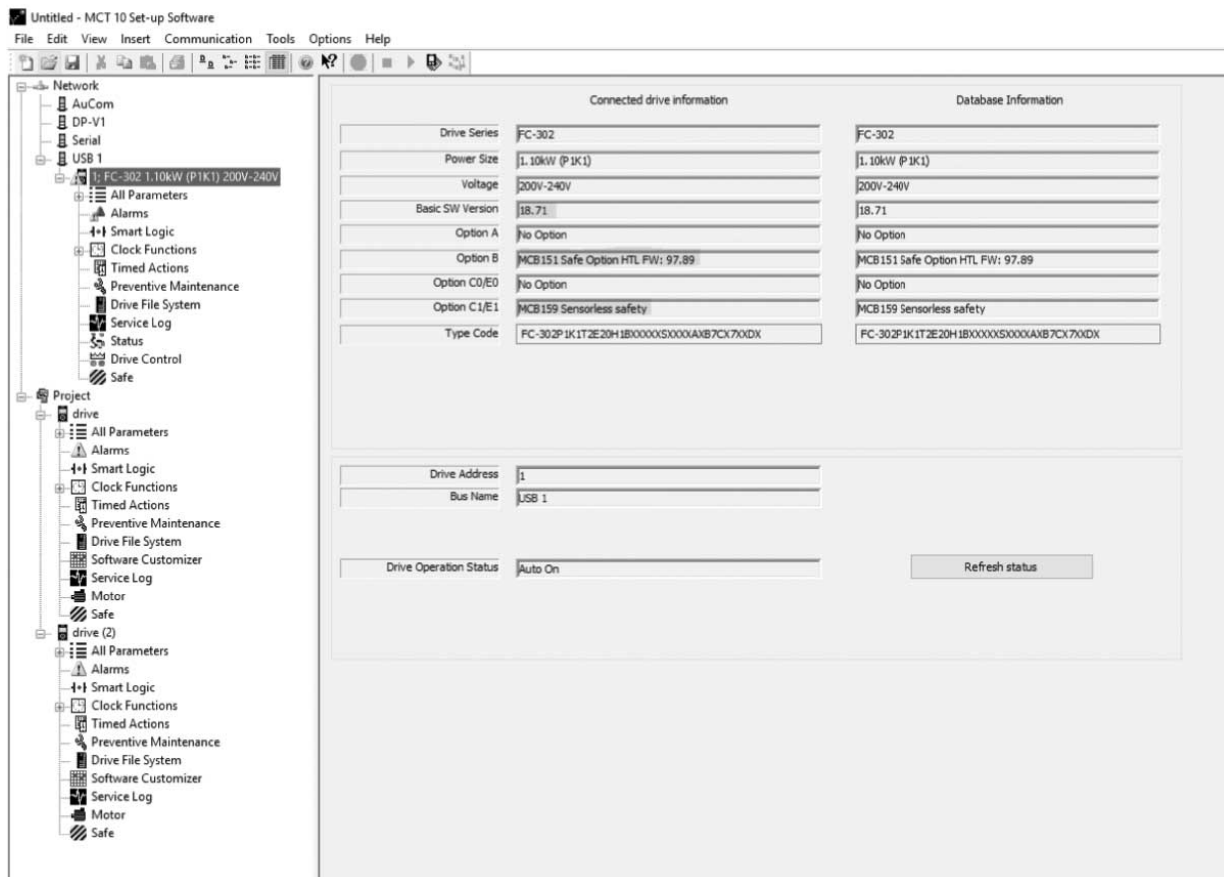

e30bu305:10

Illustration 168: Identification of Drive Software Version

If a VLT® AutomationDrive FC 302 has the VLT® Sensorless Safety MCB 159 option installed, the Safe Maximum Speed function is available. The MCB 159 offers safe speed monitoring and prevents continuously exceeding a defined speed value.

Use the SMS function to monitor machine speed. When maximum allowed speed is exceeded, STO is activated as fail-safe reaction. In the *Safe Maximum Speed* tab, it is possible to enable or disable the SMS function and to set the cutoff speed in RPM.

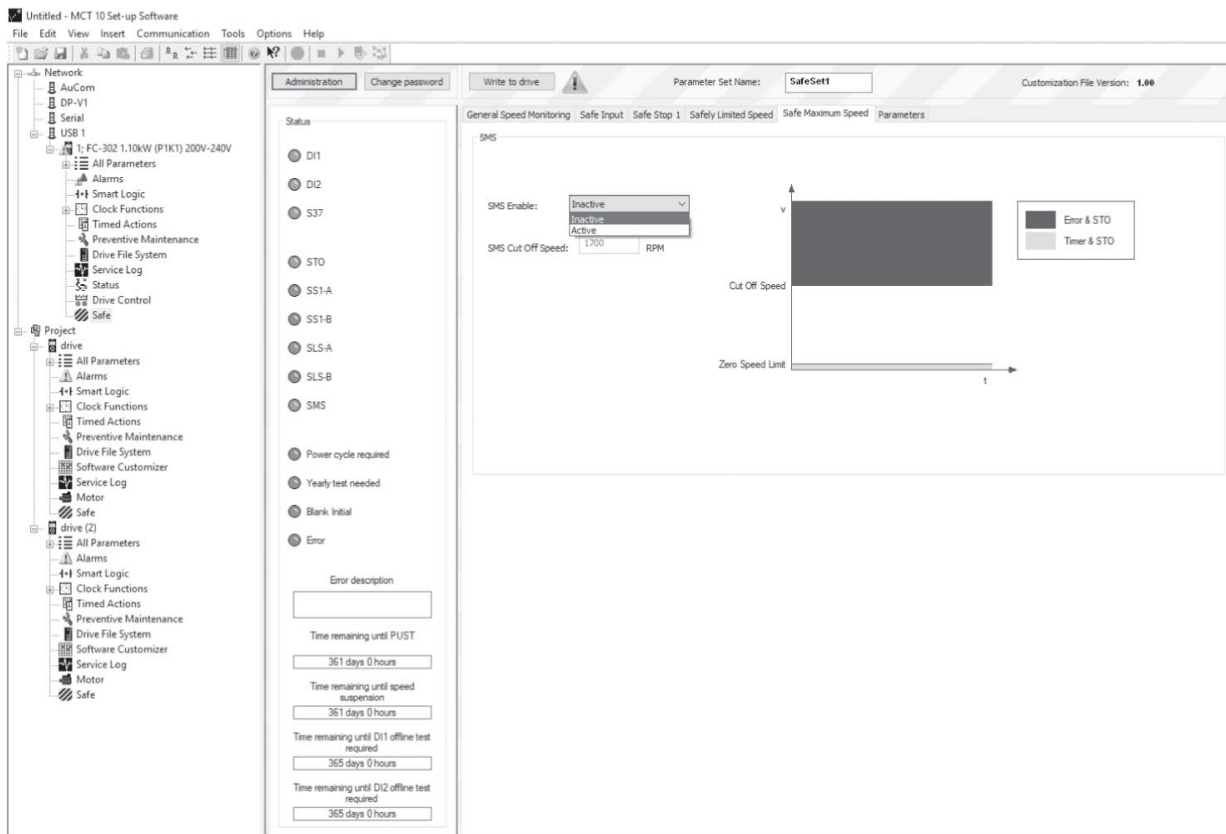

e30bu306.10

Illustration 169: Safe Maximum Speed Configuration Tab

Table 30: Options for Safe Maximum Speed

Option	Description
SMS enable	The setting of this option selects whether or not the SMS function is enabled: <ul style="list-style-type: none"> Inactive - the SMS function is not enabled. Active - the SMS function is enabled.
SMS Cut off Speed	Set at which RPM the SMS function should cut off the drive.

8.7.4 Configuration

Configure the safe plug-in in online mode (PC connected to drive) or in offline mode (no PC connected to drive). In both cases, enter the required values in the configuration dialogs to configure the plug-in.

NOTICE

Multiple value entry fields in the configuration tabs are accompanied by recommended value settings that appear below the text field. The recommended values are generated dynamically based on the user input of related and dependent configuration options. To apply a recommended value to a field, press the underlined *Apply* link as it appears below the desired field.

Offline configuration

When configuring the VLT® Safety Option MCB 15x Series in an offline project mode, the configuration is stored in the project. After completing the configuration, connect to the PC and write to the drive.

NOTICE

The LED status icons are not active in offline mode.

Online configuration

Changed settings within safe plug-in for MCB 15x are not applied before they are written to the device.

N O T I C E

If the safe plug-in for the MCB 15x interface is closed before the changes have been written to the drive, the changes are lost.

8.7.4.1 Configuring the Safe Plug-in Online

Procedure

1. Connect the safe plug-in for MCB 15x to the drive.
2. Click *Write to drive* to apply changed settings in the safe plug-in. Writing the values to the drive always updates the entire device package and not just the changed value.

8.7.4.2 Dependencies

Multiple configurable safety parameters depend on other safety parameter values. The safe plug-in for VLT® Safety Option MCB 15x Series features notification dialogs that inform about the possible consequences. It is then possible to verify the changes and either accept or discard the change.

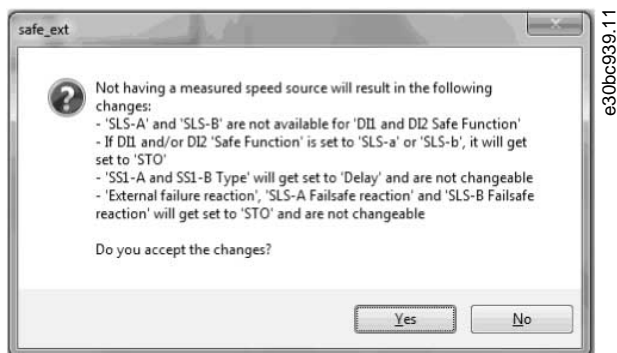

Illustration 170: Dependencies Confirmation Dialog

When accepting the dependency dialog, both the change that caused the dependency dialog and all other configuration items listed in the dependency dialog are applied.

8.7.4.3 Advanced Configuration Parameters

In the configuration area, the parameters section is a table format value entry for all configuration settings intended for advanced users.

Parameters						
ID	Name	Setup	Min. value	Max. value	Factory setup	Unit
4200	Speed Deviation Timer	10	10	5000	10	ms
4201	Fast Ramp	No			No	
4210	Measured Speed Source	Safe Option			Safe Option	
4211	Encoder Resolution	1024	1	4096	1024	
4212	Encoder Direction	Clockwise			Clockwise	
4213	Gear Ratio	1.0000	0.0001	1000.0000	1.0000	
4214	Feedback Type	Without direction info			With direction info	
4215	Feedback Filter	200.00	0.01	200.00	200.00	Hz
4216	Mounting Type	Motor Shaft Mounted			Motor Shaft Mounted	
4218	Zero Speed Timer	8760	0	10000	8760	h
4220.0	Safe Function	STO			STO	
4220.1	Safe Function	STO			STO	
4221.0	Type	NCNC			NCNC	
4221.1	Type	NCNC			NCNC	
4222.0	Discrepancy Time	10	0	5000	10	ms
4222.1	Discrepancy Time	10	0	5000	10	ms
4223.0	Stable Signal Time	10	0	5000	10	ms
4223.1	Stable Signal Time	10	0	5000	10	ms
4224.0	Restart Behaviour	Manual			Manual	
4224.1	Restart Behaviour	Manual			Manual	
4230	External Failure Reaction	STO			STO	
4231	Reset Source	Drive Reset			Drive Reset	
4233	Parameter Set Name	SafeSet1			SafeSet1	
4240.0	Type	Delay			Delay	
4240.1	Type	Delay			Delay	
4241.0	Ramp Profile	Linear			Linear	
4241.1	Ramp Profile	Linear			Linear	
4242.0	Delay Time	1.0	0.1	3600.0	1.0	s

e30bc943.12

Illustration 171: Parameters Configuration Tab

NOTICE

Prepare a complete list of all configuration items and their respective values before commissioning.

8.7.4.4 Parameter Lists

NOTICE

Parameters ending with .0 are used for either SS1-A or SLS-A. Parameters ending with .1 are used for either SS1-B or SLS-B in the parameter groups 42-4* SS1 and 42-5* SLS. For parameter group 42-2* Input, .0 refers to DI1 and .1 to DI2.

Table 31: Complete List of Parameters for Configuring via the Safe Plug-in

Parameter	Description	Factory value
4200	Speed Deviation Timer - The amount of time for which a speed deviation above 120 RPM between estimated and measured speed is allowed.	10 ms
4201	Fast Ramp - Use when fast ramping is needed with poor resolution of measured speed.	No

Parameter	Description	Factory value
4210	Measured speed source – The source of the speed feedback.	Safe option
4211	Encoder resolution – The resolution of the encoder connected to the safe plug-in for MCB 15x.	1024
4212	Encoder direction.	Clockwise
4213	Gear ratio – The ratio between the motor speed and the encoder speed.	10.000
4214	Feedback type.	With direction info
4215	Feedback filter – The frequency of the feedback filter.	200.00
4216	Mounting type - Location where the measured speed source is mounted.	Motor shaft mounted
4218	Zero speed timer – The timer for the zero speed activation.	10
4220.0	Safe function – The safe function selected.	STO
4220.1	Safe function – The safe function selected.	STO
4221.0	Type – The type of the safe input.	NCNC
4221.1	Type – The type of the safe input.	NCNC
4222.0	Discrepancy time – The amount of time allowed for discrepancy.	10
4222.1	Discrepancy time – The amount of time allowed for discrepancy.	10
4223.0	Stable signal time – The amount of time for a stable signal.	10
4223.1	Stable signal time – The amount of time for a stable signal.	10
4224.0	Restart behavior – The restart behavior of the safe plug-in for MCB 15x, automatic or with user input.	Manual
4224.1	Restart behavior – The restart behavior of the safe plug-in for MCB 15x, automatic or with user input.	Manual
4230	External failure reaction – The safety function that is executed if there is an external failure.	STO
4231	Reset source – The source for the reset signal.	Drive reset
4233	Parameter set name – The title for the current safe plug-in for MCB 15x configuration. The maximum length of the parameter set name is 8 symbols.	–
4240.0	Type – Type of the safe stop function.	Delay
4240.1	Type – Type of the safe stop function.	Delay
4241.0	Ramp profile – The ramp profile that is either defined by the safe plug-in for MCB 15x or within the drive itself.	Linear
4241.1	Ramp profile – The ramp profile that is either defined by the safe plug-in for MCB 15x or within the drive itself.	Linear
4242.0	Delay time – The amount of time spent by the safe stop function to ramp the speed down to 0 RPM.	1.0
4242.1	Delay time – The amount of time spent by the safe stop function to ramp the speed down to 0 RPM.	1.0

Parameter	Description	Factory value
4243.0	Delta T – The buffer time that is added to the delay time before activating STO.	2
4243.1	Delta T – The buffer time that is added to the delay time before activating STO.	2
4244.0	Deceleration rate – The deceleration rate for the safe stop slope ramp type.	1500
4244.1	Deceleration rate – The deceleration rate for the safe stop slope ramp type.	1500
4245.0	Delta V – The tolerance between the calculated and actual speeds allowed by the safe plug-in for MCB 15x.	120
4245.1	Delta V – The tolerance between the calculated and actual speeds allowed by the safe plug-in for MCB 15x.	120
4246.0	Zero speed – The zero speed limit that the safe plug-in for MCB 15x uses to engage STO.	10
4246.1	Zero speed – The zero speed limit that the safe plug-in for MCB 15x uses to engage STO.	10
4247.0	Ramp time – The ramp time that the safe plug-in for MCB 15x uses to engage STO.	1.0
4247.1	Ramp time – The ramp time that the safe plug-in for MCB 15x uses to engage STO.	1.0
4248.0	S-ramp Ratio at deceleration start – The proportion of the total ramp-down time wherein the deceleration torque increases. The greater the percentage value, the greater the jerk compensation achieved.	50
4248.1	S-ramp Ratio at deceleration start – The proportion of the total ramp-down time wherein the deceleration torque increases. The greater the percentage value, the greater the jerk compensation achieved.	50
4249.0	S-ramp Ratio at deceleration end – The proportion of the total ramp-down time wherein the deceleration torque decreases. The greater the percentage value, the greater the jerk compensation achieved.	50
4249.1	S-ramp Ratio at deceleration end – The proportion of the total ramp-down time wherein the deceleration torque decreases. The greater the percentage value, the greater the jerk compensation achieved.	50
4250.0	Cutoff speed – The speed at which the fail-safe reaction is engaged.	–
4250.1	Cutoff speed – The speed at which the fail-safe reaction is engaged.	–
4251.0	Speed limit – The maximum speed allowed when the safe limited-speed function is engaged.	–
4251.1	Speed limit – The maximum speed allowed when the safe limited-speed function is engaged.	–
4252.0	Fail-safe reaction – The safety function that is activated when the speed exceeds the limit set.	STO
4252.1	Fail-safe reaction – The safety function that is activated when the speed exceeds the limit set.	STO
4253.0	Start ramp – If the speed at the activation of safe limited speed is greater than the speed limit, the function either ramps down to the speed limit (Yes value) or activates the STO (No value.).	No
4253.1	Start ramp – If the speed at the activation of safe limited speed is greater than the speed limit, the function either ramps down to the speed limit (Yes value) or activates the STO (No value.).	No
4254.0	Ramp-down time – The ramp-down time for starting the ramp.	1.0

Parameter	Description	Factory value
4254.1	Ramp-down time – The ramp-down time for starting the ramp.	1.0
4270	Activation - Use for activating or deactivating Safe Maximum Speed.	Inactive
4271	Cut Off Speed - The maximum allowed speed.	1500 RPM

8.7.5 Commissioning

Procedure

1. Configure a safe plug-in for VLT® Safety Option MCB 15x Series.
2. Click *Write to drive* to upload to the drive.

➡ The status window opens.

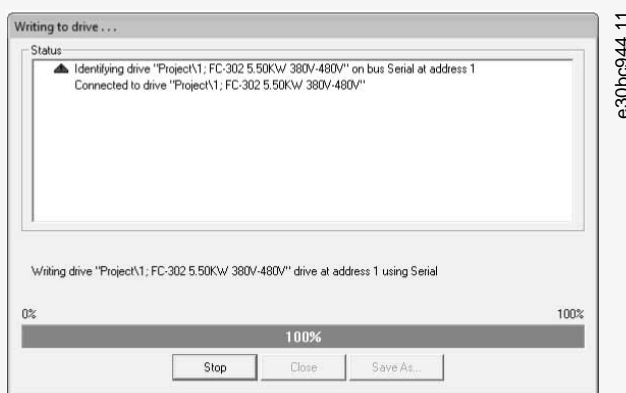

Illustration 172: Writing to Drive Status Window

3. Enter the password when the *Confirm password* dialog pops up (default password: 12345678).

For more information on changing password, refer to [8.7.6.3 Change Password](#).

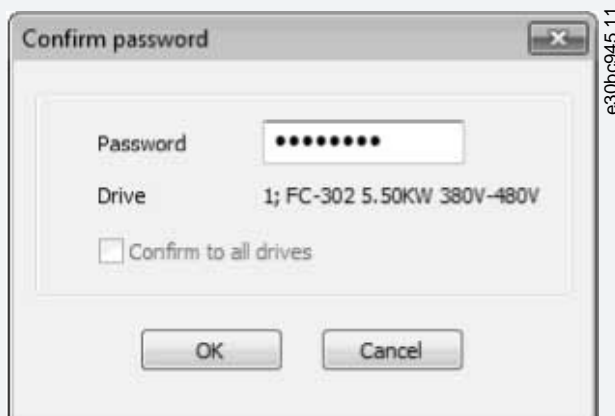

Illustration 173: Password Entry Dialog

4. Press *OK* to continue OR press *Cancel* to discard the process and perform a rollback.

NOTICE

When writing to a device in blank state, the user is prompted to provide a new password for the device. Have the appropriate default password available at hand.

Configuration Approval

Please review the Safety Parameter configuration in the following drives. To approve the safety configuration press *Approve*. Press *Cancel* to cancel the process.

Drives

1; FC-302 5.50KW 380V-480V

Parameters

ID	Name	New values	Received values
4210	Measured Speed Source	Safe Option	Safe Option
4211	Encoder Resolution	410	410
4212	Encoder Direction	Clockwise	Clockwise
4213	Gear Ratio	1.0022	1.0022
4214	Feedback Type	With direction info	With direction info
4215	Feedback Filter	200.00	200.00

CRC

CRC-VLT: A63Ehex CRC-MCT10: A63Ehex

e30bc946.11

Illustration 174: Configuration Approval Dialog and Summary

<p>Drives</p>	<p>The top section of the summary shows all drives affected by the write procedure. If there are multiple drives, press the drive titles in the window to update parameters and CRC accordingly.</p>	<p>New values</p>	<p>The value of the parameter that was designated to be written to the drive. This column must have the same value as <i>Received values</i>. If not, an error is shown.</p>
<p>Parameters</p>	<p>This section details all the updated parameters that were written to the drive.</p>	<p>Received values</p>	<p>The value that was received from the drive after the update procedure. This column must have the same value as <i>New values</i>. If not, an error is shown.</p>
<p>ID</p>	<p>The parameter ID written.</p>	<p>CRC</p>	<p>This section shows the CRC values that were generated from the application side and the drive side. These values must match. If not, an error is shown.</p>
<p>Name</p>	<p>The name of the parameter written.</p>		

5. When the configuration approval pops up, review the included summary.
6. Click *Approve* to confirm the changes and close the dialog window, OR click *Cancel* to discard the process and perform a rollback.

➡ When the configuration is approved, the commissioning report is generated and shown.

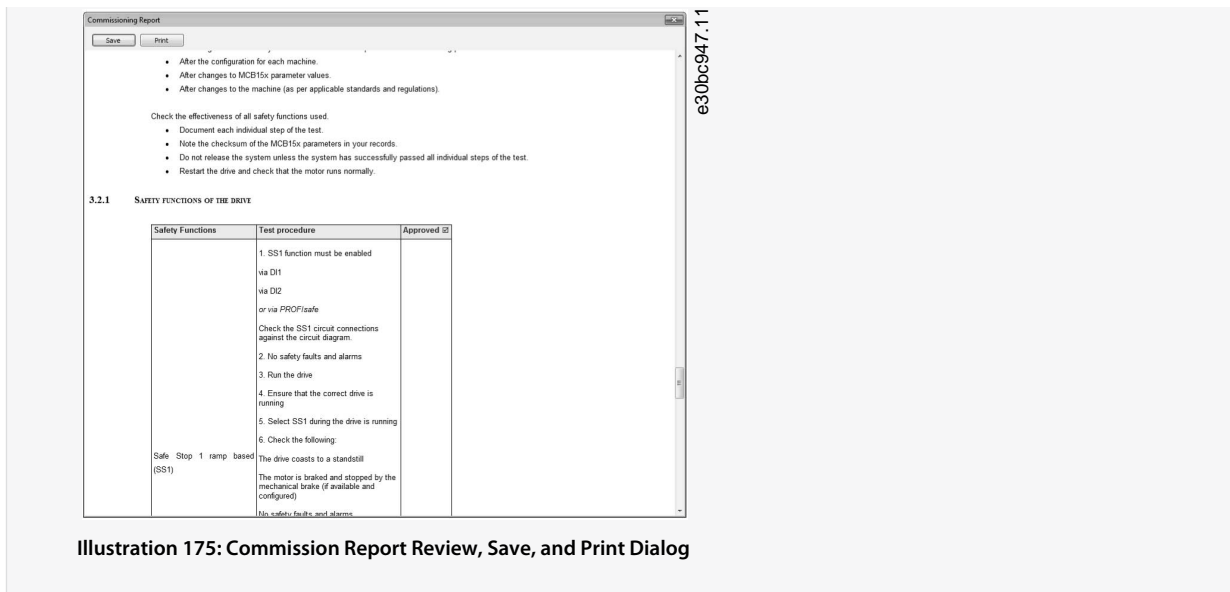

Illustration 175: Commission Report Review, Save, and Print Dialog

7. Click *Save* to save the commission report in Rich Text Format.
8. Click *Print* to print the report.
9. When the commissioning process is complete, press [Reset] on the drive to reboot.

8.7.5.1 Commissioning Report

During the commission process, the commission report is generated based on a fixed template within the MCT 10 application. The report contains all data written to the drive.

The report is generated during the write-to-drive procedure and the data is gathered at the moment the report is generated. This report contains the functions that must be tested, see more details in the VLT® Safety Option MCB 15x Installation Guide and in the VLT® Safety Option MCB 152 Operating Instructions.

The contents and structure of the commissioning report are as follows:

- General introduction - general information and details about the report itself.
- Commissioning configuration - details regarding the commissioned set-up and parameter configurations.
- Commissioning test - specific testing scenarios for the current set-up. This section also contains CRC check procedure descriptions.

8.7.6 Operation

The following sections describe how to use the diagnostics function, how to reset, and how to change password.

8.7.6.1 Using the Diagnostics Function

Procedure

1. Open the Safe Plug-in for VLT® Safety Option MCB 15x Series plug-in interface in network online mode.
2. Click *Administration* in the upper section of the interface.

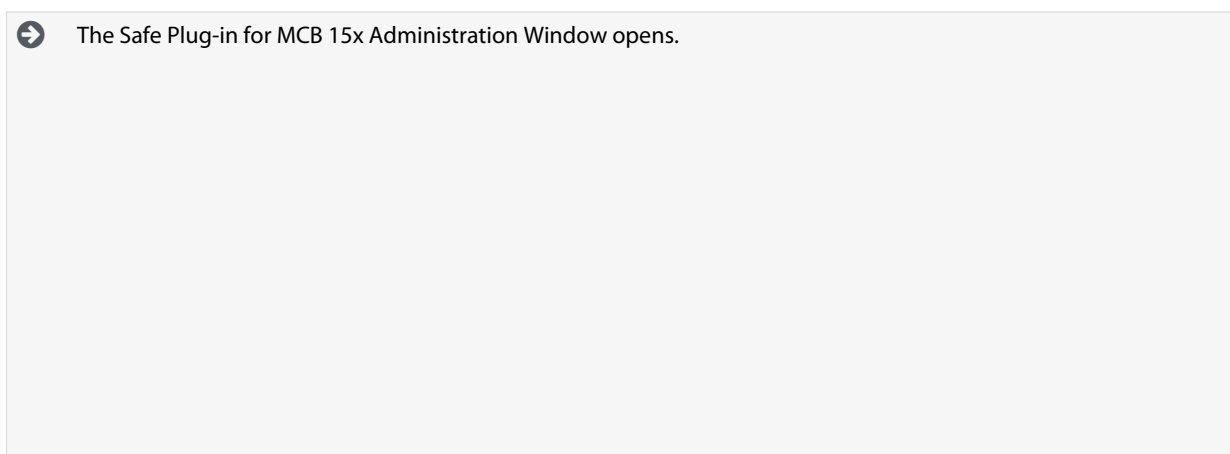

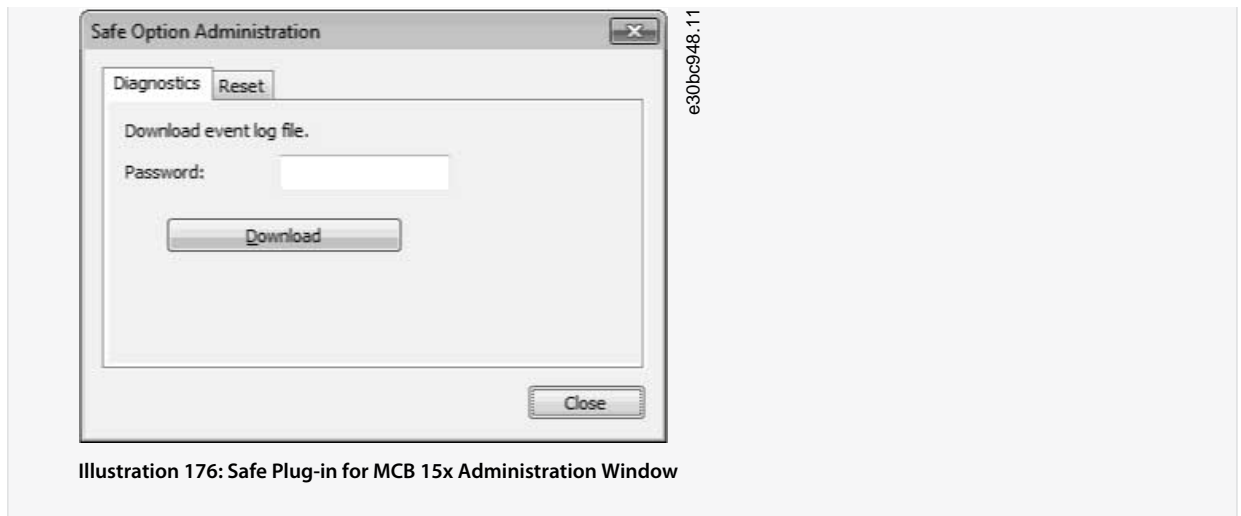

Illustration 176: Safe Plug-in for MCB 15x Administration Window

3. Enter the Safe Plug-in for MCB 15x password configured for the drive.
4. Click *Download* to download the Safe Plug-in for MCB 15x event log.
5. Select a location to save the log file. The log is presented in simple text file format.

8.7.6.2 Using the Reset Function

NOTICE

Resetting the device restores factory settings and erases any customized configuration on the device. To ensure rollback possibility, back up the customized configuration before resetting.

Procedure

1. Open the safe plug-in for VLT® Safety Option MCB 15x Series plug-in interface in network online mode.
2. Click *Administration* in the upper section of the interface.
3. Click the Reset tab header to open the *Reset* tab.

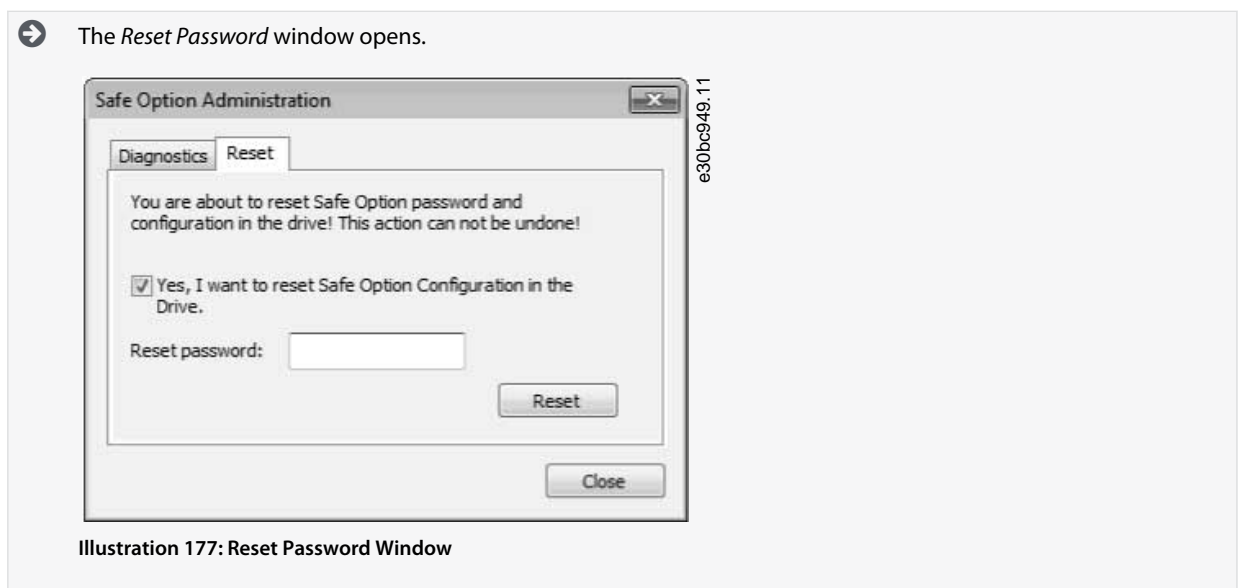

Illustration 177: Reset Password Window

4. Tick *Yes, I want to reset Safe Option Configuration in the Drive* for the drive to continue.
5. Enter the master password configured for the drive to continue.
6. Click *Reset* to reset the drive password and configuration.
7. Press [Reset] on the drive to reboot.

8.7.6.3 Change Password

When working with the safe plug-in for VLТ® Safety Option MCB 15x Series plug-in in network online mode, *Change password* is shown in the information area of the plug-in interface.

Illustration 178: Safe Plug-in for MCB 15x Password Changing Window

Procedure

1. Click *Change password*.
2. Enter the current password into the *Current password* field.
3. Enter the new password into the *New password* field. The password length must be exactly 8 characters. The password is case sensitive.
4. Confirm the new desired password by entering it again into the *Confirm new password* field.
5. If necessary, select the option *Confirm to all blank initial drives* to apply the new password to all new drives in the network.
6. Click *Cancel* to discard the procedure.

8.8 Status Plug-in

The Status plug-in is an online plug-in that shows the digital status words, control words, and alarm words.

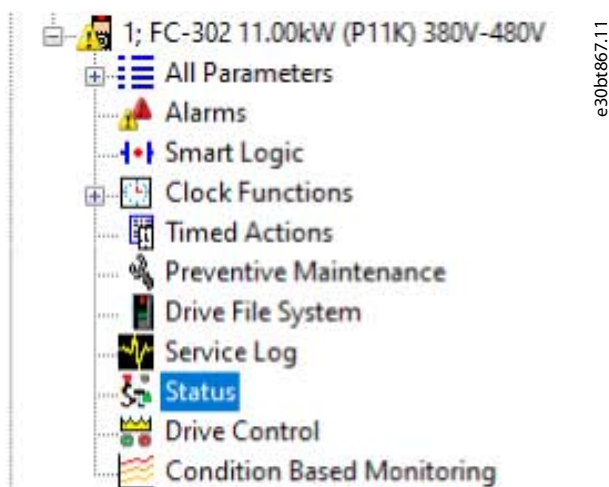

Illustration 179: Selecting the Status Plug-in

The plug-in only shows the available parameters. For each control word and status word, it shows the value in hex, reference, and control word profile. The plug-in shows all bits. Green LEDs indicate active bits (value = 1), while gray LEDs indicate inactive bits. The highlighted text shows the meaning of the bit status.

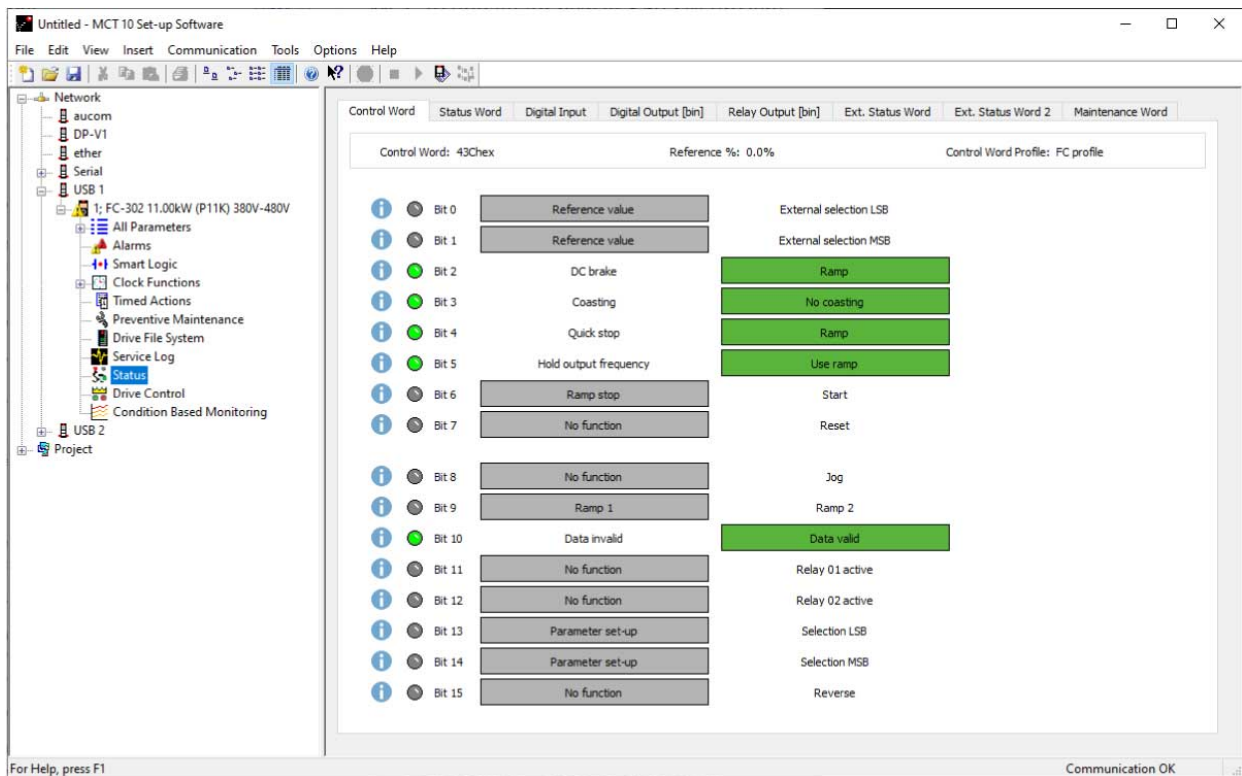

Illustration 180: Example of Bit Status for Control Word

An information symbol in the left column of the screen indicates that a parameter has extra information. See [Illustration 180](#) for an example. Click the information symbol to get information about a bit.

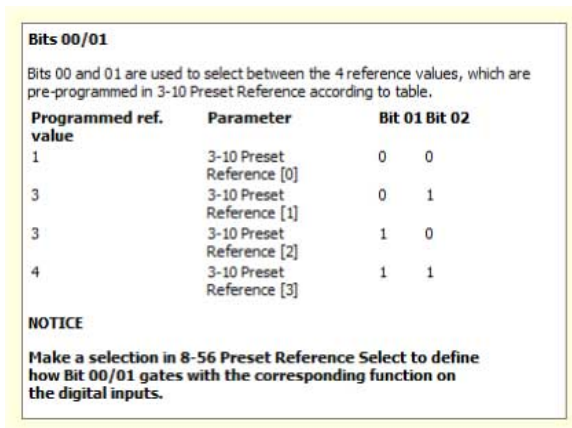

Illustration 181: Example of Bit Information

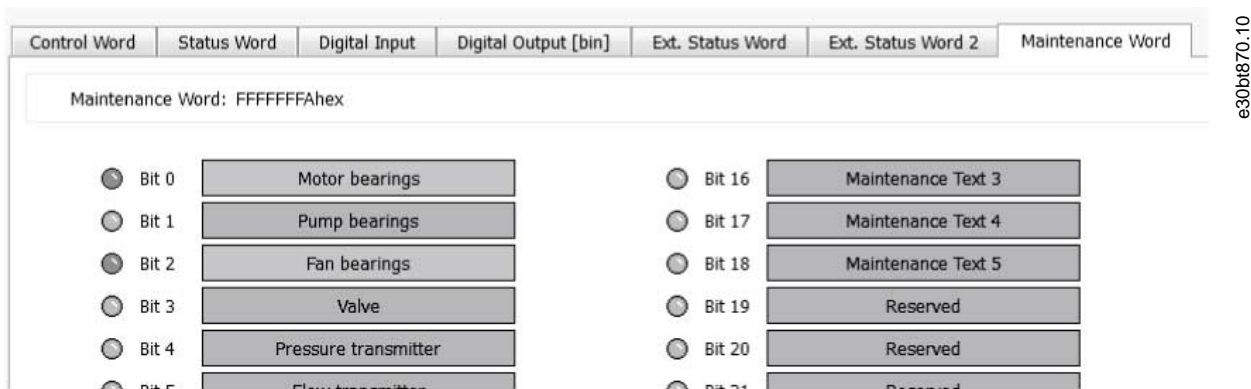

Illustration 182: Example of Maintenance Word

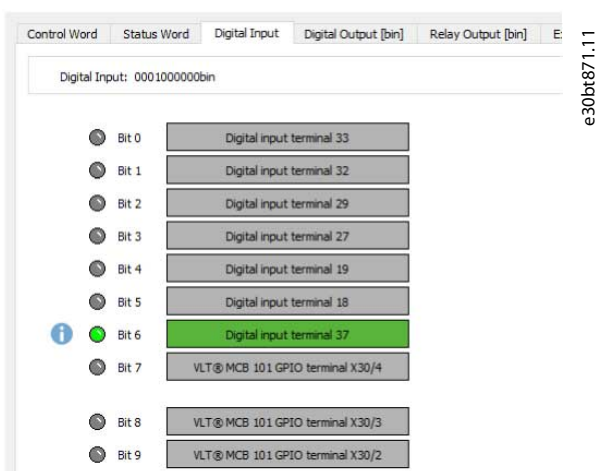

Illustration 183: Example of Digital Input

NOTICE

When bit 6 is active, the signal on DI 37 is inactive, meaning that there is no signal present on the input.

Status plug-in used with fieldbuses

All fieldbuses supported by MCT 10 Set-up Software support the Status plug-in. While the plug-in is open, MCT 10 reads the visible parameter constantly. This way, the plug-in updates automatically when values change.

Loss of communication

If communication is lost, the plug-in turns yellow and sends a notification. The latest values are kept as they were before the communication loss. When communication is recovered, the plug-in recovers automatically.

8.9 Drive Control Plug-in

The Drive Control plug-in is available for online drive in the following product series:

- VLT® HVAC Drive FC 102.
- VLT® AQUA Drive FC 202.
- VLT® AutomationDrive FC 301/FC 302.
- VLT® HVAC Basic Drive FC 101.
- VLT® Midi Drive FC 280.
- VLT® AutomationDrive FC 360.

The plug-in is supported by serial communication and USB.

For the plug-in to work, it is required to be connected to the drive that should be controlled.

To open the plug-in, select *Drive control* in the structure in the left window.

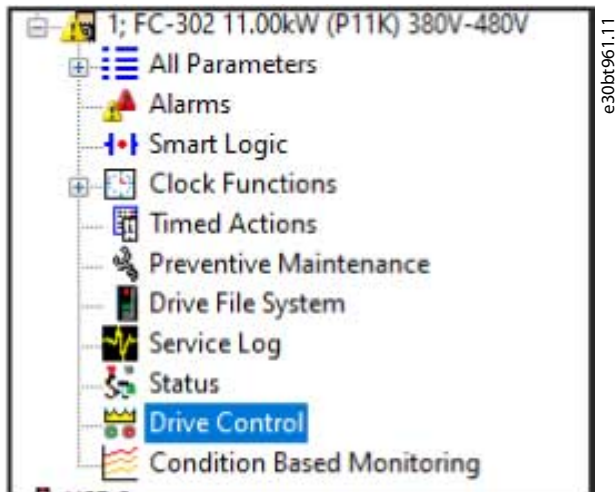

Illustration 184: Drive Control in Structure

A temporary page opens for accepting risks and configuring important parameters.

e30bt962.10

WARNING AND DISCLAIMER!

If you continue, you will trigger the necessary commands to start the motor connected to the drive. Any remote operation is at your sole risk. Ensure that it is safe to start the drive and motor before continuing. In case of a lost connection for any reason, you may lose control of the drive and motor. Ensure that the site of the drive and motor is monitored during the remote operation.

Failure to ensure the safety of remote operation may cause serious accidents resulting in personal injury or damage to property. In no event shall Danfoss be liable for any direct, special, indirect or consequential damages, whatsoever, including, without limitation, damage to property, personal injury, damages for loss of savings or profits, or loss of data arising out of a failure to comply with these requirements.

During a control session following parameters (P8-01, P8-02 and P8-03) are temporarily changed. They are restored when the session is over. In case a system crash occurs while the control is running, power-cycle the drive to restore its state before the control session.

All parameters in the grid below must be read and validated at least once to enable launching the control session.

I accept the risks

Launch Drive Control

Cannot launch when motor is running

Parameters

Parameters shown here are automatically set to values necessary to make Drive Control work in the current set-up. The set-up is determined by parameter 10.

If Multi Set-up or Factory setup is active, user has to select the set-up manually.

Set-up: 2

ID	Name	Current value	Change to	Unit
010	Active Set-up	Set-up 2		
015	Readout: actual setup	1		
302	Minimum Reference	0.000		Hz
303	Maximum Reference	1,500.000		Hz
410	Motor Speed Direction	Clockwise		
801	Control Site	Digital and ctrl.word	Controlword only	
802	Control Source	FC Port		
803	Control Timeout Time	1.0		s
804	Control Timeout Function	Off		
810	Control Profile	PROFdrive profile		

Illustration 185: Risks to Accept

8.9.1 Launching the Drive Control Plug-in

To be able to launch the Drive Control plug-in, it is required to accept the risk.

Procedure

1. Tick *I accept the risks*.
2. Click *Launch Drive Control*.

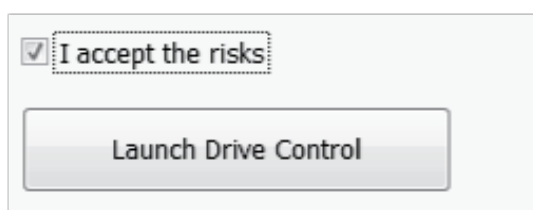

e30bt963.10

Illustration 186: Launch Drive Control Button

The *Drive Control* window opens.

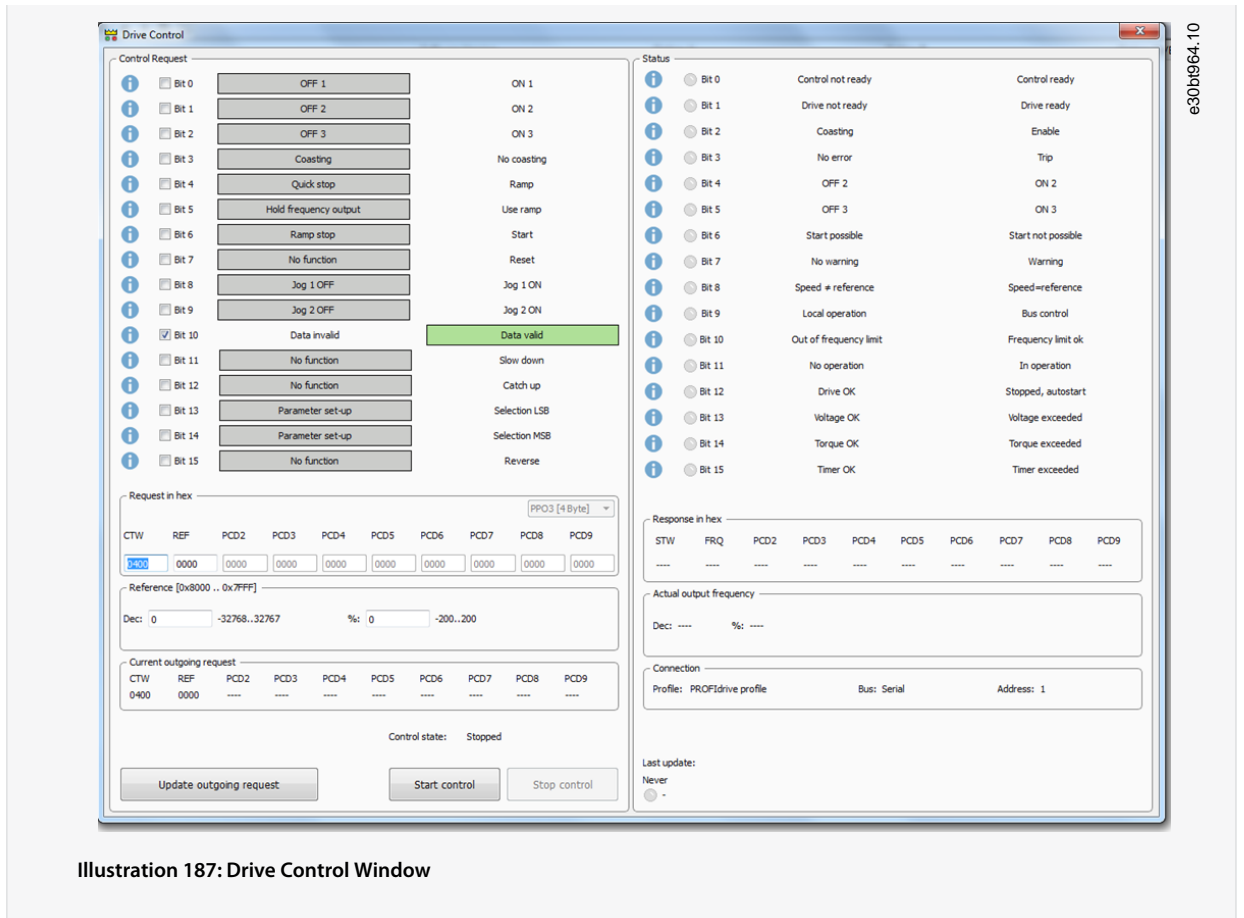

Illustration 187: Drive Control Window

8.9.2 Setting the Control Word

At launch, the control word is set to 0400 but is not yet sent to the drive.

Procedure

1. Set the control word in 1 of 2 ways:
 - Use the checkboxes.

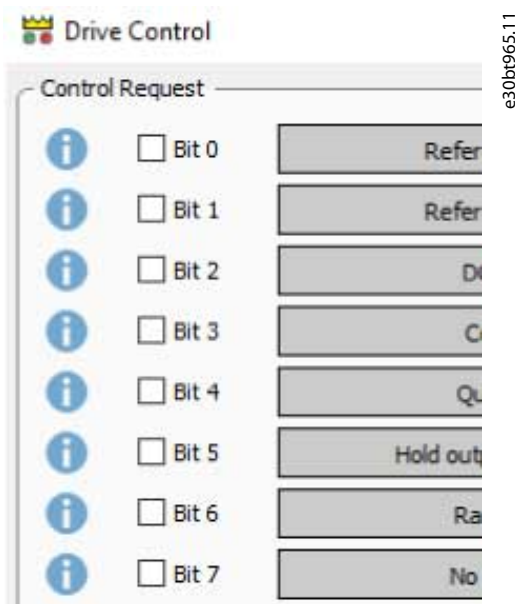

Illustration 188: Checkboxes for Setting Control Word

- Type the value directly in the *Request in Hex* field.

Illustration 189: Type in the Value Directly

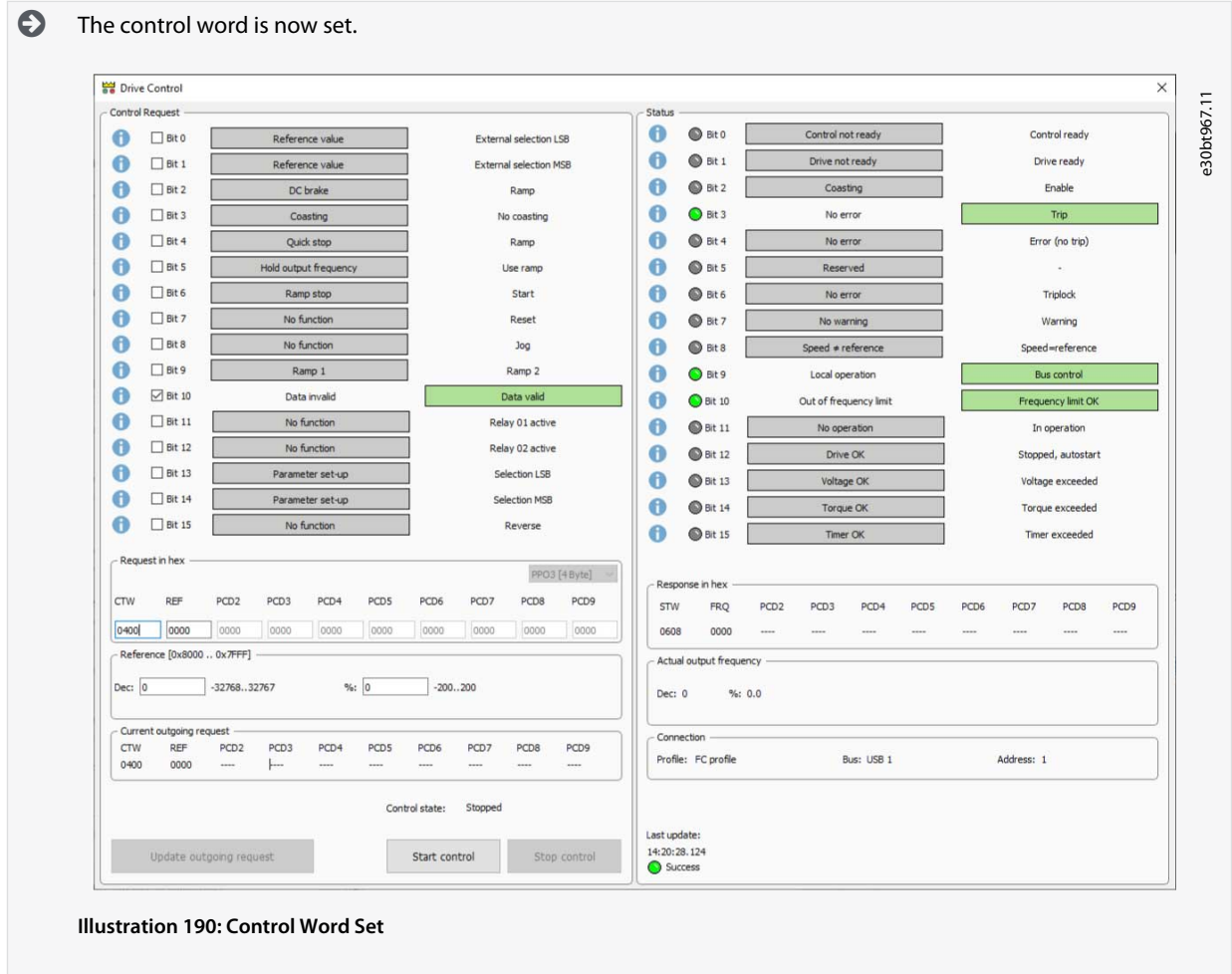

Illustration 190: Control Word Set

8.9.3 Start Drive Control

The control word must be set before starting the drive control.

Procedure

1. Click *Start control*.

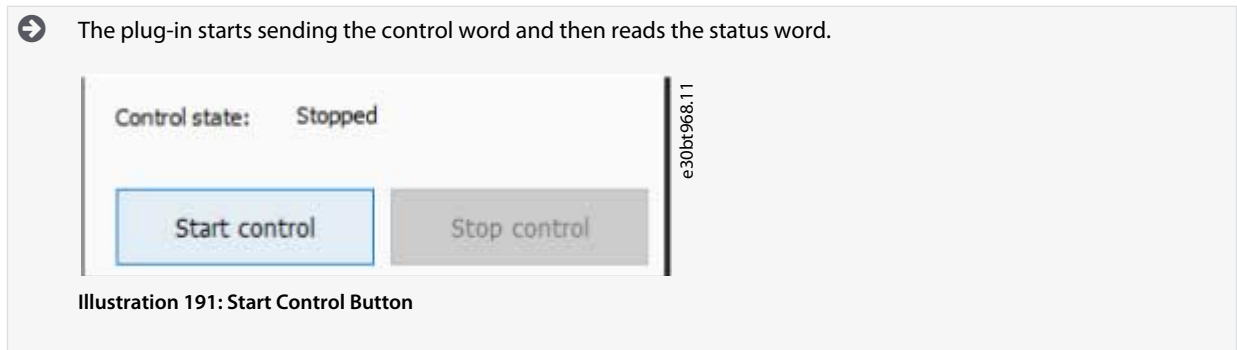

Illustration 191: Start Control Button

The control word is sent cyclically until clicking *Stop control* or until communication fails. The control state bar runs while the control word is being sent.

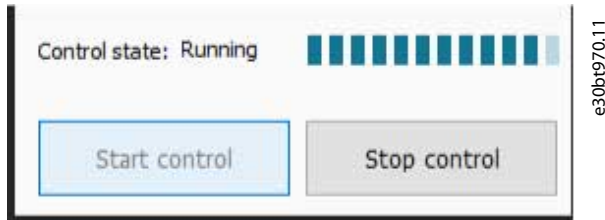

Illustration 192: Control State Bar Running

After a successful reading of a status, a notification is sent.

Illustration 193: Last Status Read Successfully

At loss of communication, the bits of the status view turn yellow, and an error appears.

The right side of the interface features a 'Status' section with a list of 16 bits and their corresponding states:

- Bit 0: Control not ready (Yellow bar)
- Bit 1: Drive not ready (Yellow bar)
- Bit 2: Coasting (Yellow bar)
- Bit 3: No error (Green bar)
- Bit 4: OFF 2 (Yellow bar)
- Bit 5: OFF 3 (Green bar)
- Bit 6: Start possible (Green bar)
- Bit 7: No warning (Green bar)
- Bit 8: Speed ≠ reference (Yellow bar)
- Bit 9: Local operation (Green bar)
- Bit 10: Out of frequency limit (Yellow bar)
- Bit 11: No operation (Yellow bar)
- Bit 12: Drive OK (Green bar)
- Bit 13: Voltage OK (Green bar)
- Bit 14: Torque OK (Yellow bar)
- Bit 15: Timer OK (Green bar)

Below the status list is a 'Response in hex' section with fields for STW, FRQ, PCD2, PCD3, PCD4, and PCD5, all showing '----'. An 'Actual output frequency' section shows 'Dec: ----' and '%: ----'. The 'Connection' section indicates 'Profile: PROFIdrive profile' and 'Bus: Serial'. At the bottom right, the 'Last update' is '17:18:38.048' and an error message is displayed: 'OS API error. Check drive connection (0xE0000005)' with a red error icon.

e30b1972.10

Illustration 194: Loss of Communication

Last update:
14:22:40.102
 Accessed object is in an illegal state. Check drive connection (0xE0001006)

e30bt973.10

Illustration 195: Error at Loss of Communication

8.9.4 Changing Control Word Bits

Control word bits can be changed while the control word is being sent. While changing the control word, the values of *Request in hex* and *Current outgoing request* differ.

e30bt976.11

Illustration 196: Request in Hex

e30bt975.11

Illustration 197: Values of Current Outgoing Request

Procedure

1. Enter the new value of the control word.
2. Click *Update outgoing request*.

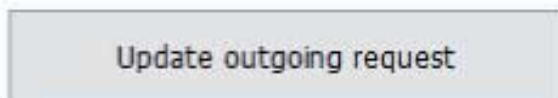

e30bt974.11

Illustration 198: Update Outgoing Request Button

➡ After clicking *Update outgoing request*, the values are the same.

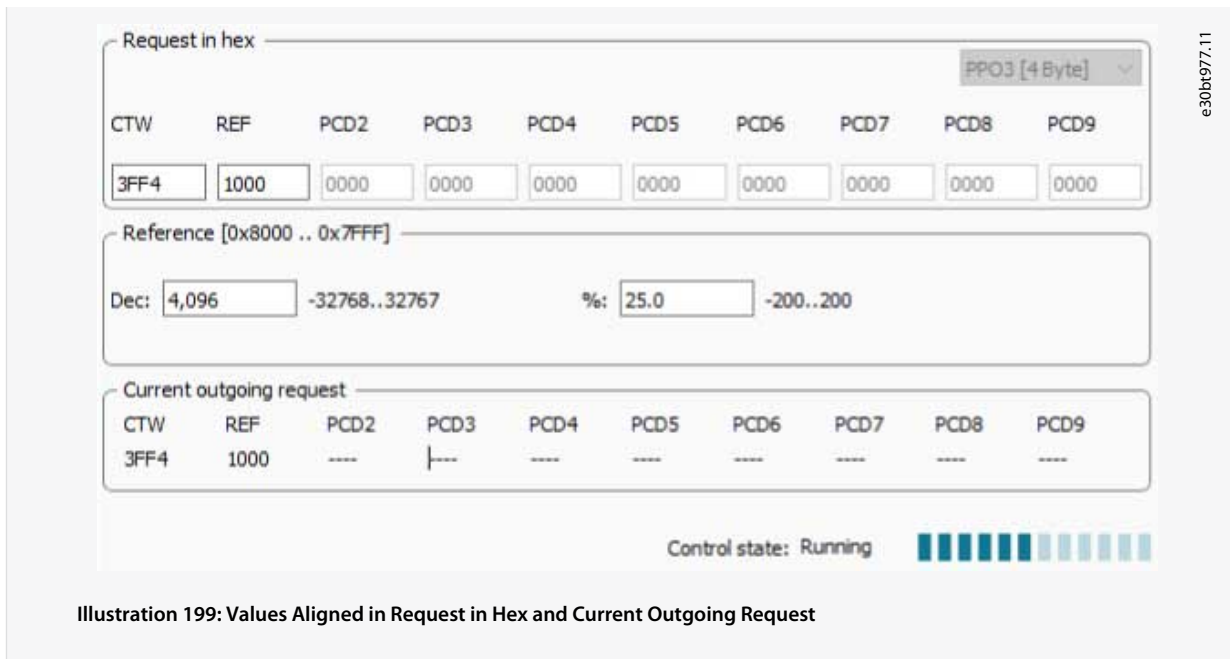

Illustration 199: Values Aligned in Request in Hex and Current Outgoing Request

8.9.5 Changing the Reference

Procedure

1. Change the reference in 1 of 2 ways:
 - Enter the hex value directly in *Request in hex*.
 - Enter the value in either decimal or percentage.

Values out of range are shown in pink.

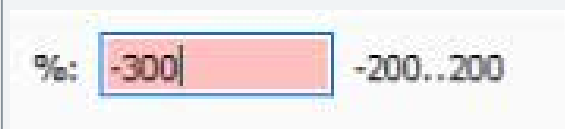

Illustration 200: Value Out of Range

The *Update outgoing request* button is disabled until a valid value is set.

8.9.6 Open Drive Control Plug-in

When the Drive Control plug-in is open, the bus is locked, and it is not possible to scan or change parameter values.

It is possible to create a scope folder in a project that allows monitoring of relevant parameters while changing the control word via Drive Control.

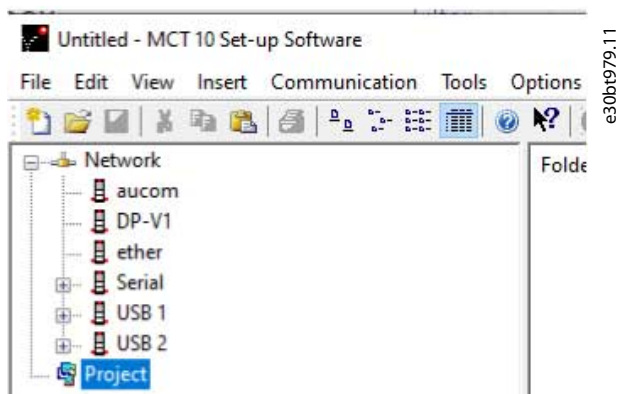

Illustration 201: Create Scope Folder in Project

Once the Drive Control plug-in is closed, the control word is restored to the value it had before starting the plug-in. Also other parameters are only changed temporarily.

NOTICE

Control word and other parameters used by Drive Control are written to flash instead of EEPROM. When power cycling the drive, these values are restored to the values they had before the Drive Control was started. If Drive Control of MCT 10 Set-up Software closes abnormally, the parameter restore process is not done. To restore the values after an abnormal shutdown, power cycle the drive.

8.10 Decoder Plug-in

Use the Decoder plug-in for decoding Safe Option log files. The decoded log files are shown both inline (all information shown in 1 line) and as an overview of a selected line.

8.10.1 Starting the Decoder Plug-in

Procedure

1. Click the *Tools* menu.
2. Select *SafeOption Log Viewer*.

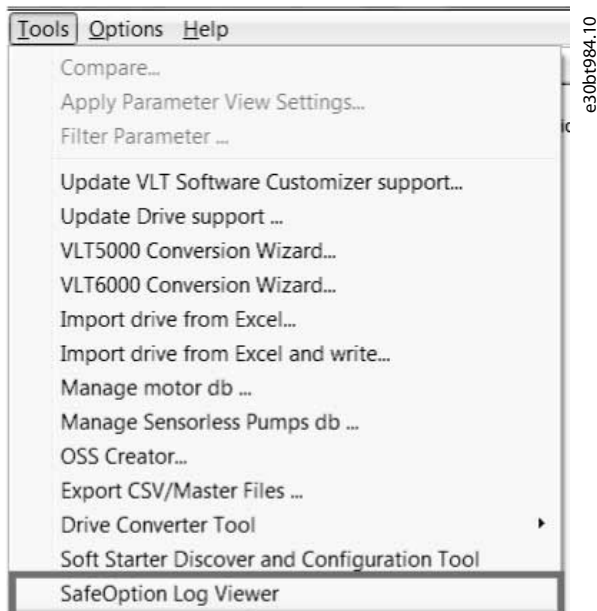

Illustration 202: Selecting the Plug-in

3. Click *Browse* to select a file.

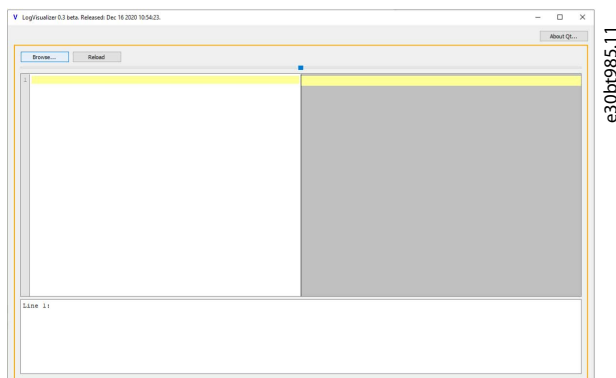

Illustration 203: View of the Log Visualizer

- Click the arrow button to expand the log area or the explanation area.

Illustration 204: Expanding the Views

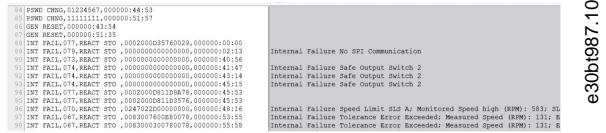

Illustration 205: Log File Shown in Log Visualizer

Files that require decoding have a 1-line explanation in the explanation area (right window). To get a better overview of a failure description, select the failure to see an overview of the description at the bottom of the window.

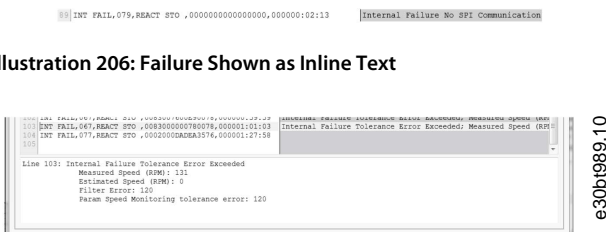

Illustration 206: Failure Shown as Inline Text

8.11 Condition-based Monitoring (CBM) Plug-in

The CBM plug-in is an online-only plug-in for intuitive and progressive setup and monitoring of the CBM parameters.

For the plug-in to work and the CBM parameters to be available online, it is required to have a drive with CBM support and a CBM license connected. To use CBM for offline drives, a drive with the same type code and a CBM license must have been connected earlier. This way the license information is cached on the computer and can be used for offline drives.

Configuration

The CBM parameters can be configured by using either the LCP or the CBM plug-in separately. Thus, it is not possible to edit parameters while using the CBM plug-in.

Once the plug-in is configured, *parameter groups 45-** Condition Based Monitoring to 47-** CBM Baseline Data* appear in the left view.

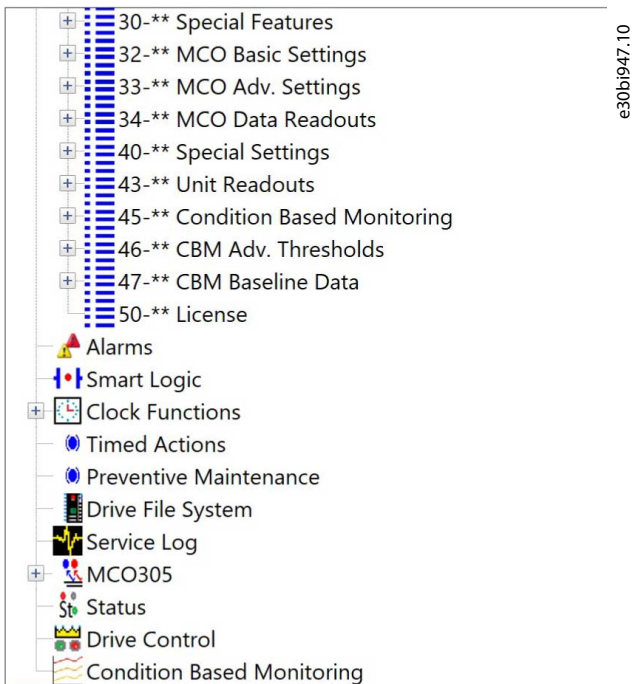

The plug-in wizard

The CBM plug-in contains a wizard with the following 8 pages:

- Home page
- Speed range page
- Speed steps configuration page
- Sensor configuration page
- Auto-configuration setup page
- Baseline progress page
- Thresholds page
- Monitoring page

The value set in *parameter 45-21 Status* selects which page to show.

- Values 0, 3, and 4 select the *Home* page.

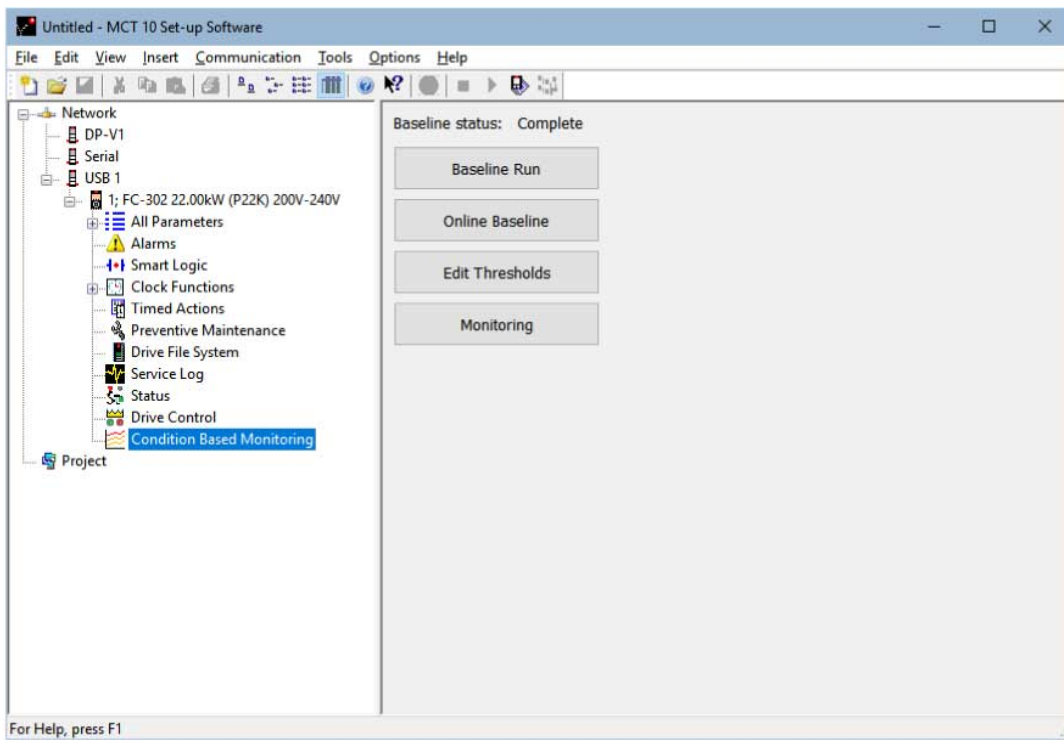

e30bi805.10

- Values 1 and 2 select the *Baseline Progress* page.

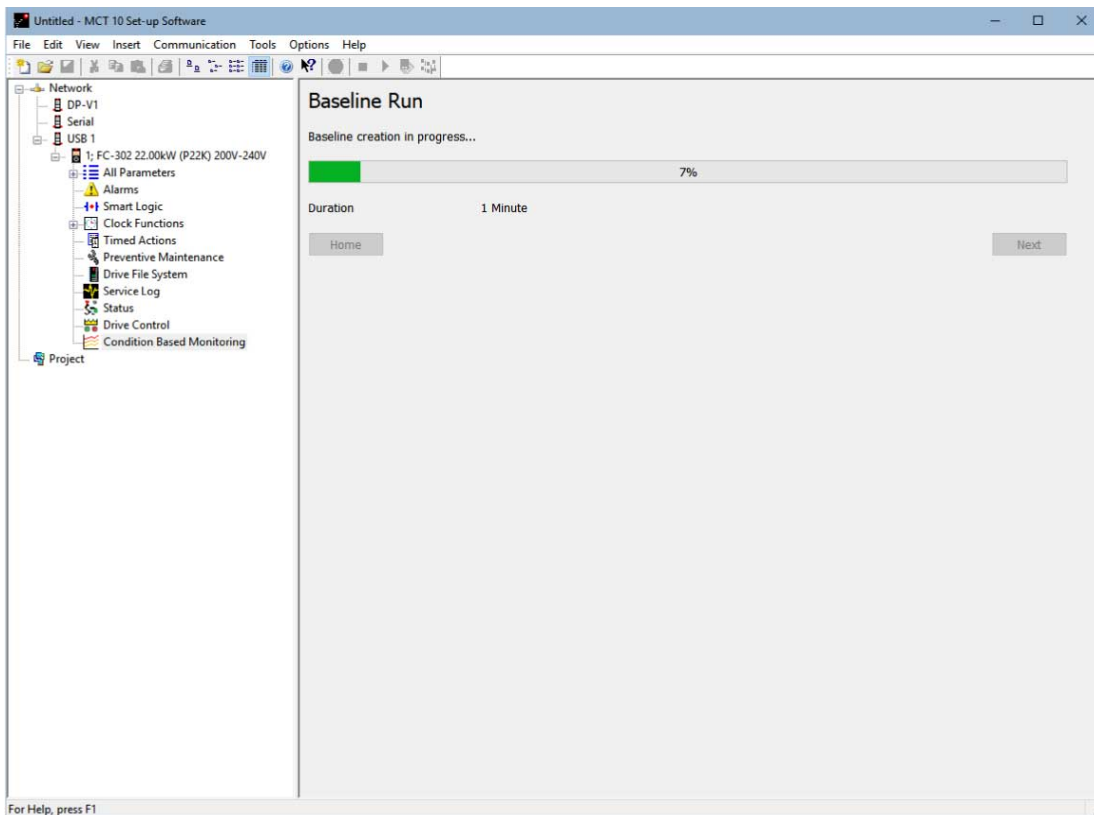

e30bi806.10

Navigation

It is possible to navigate freely between the pages. Clicking the *Home* button brings up the *Home* page.

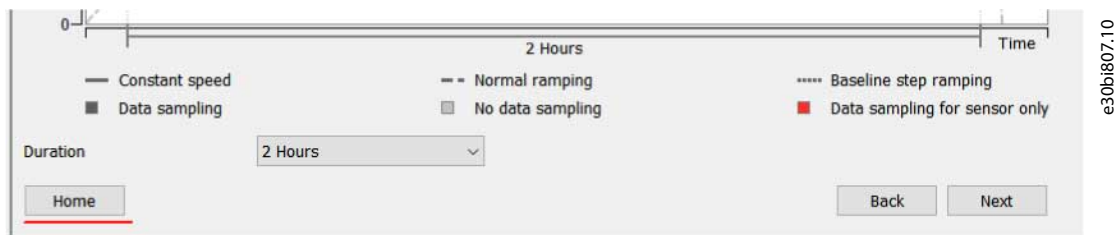

e30b1807.10

The *Thresholds* and *Monitoring* pages can either be opened from the *Home* page or from the various *Thresholds* and *Monitoring* pages.

When baselining, the *Baseline Progress* page opens automatically.

Available languages

The CBM plug-in is fully translated into German.

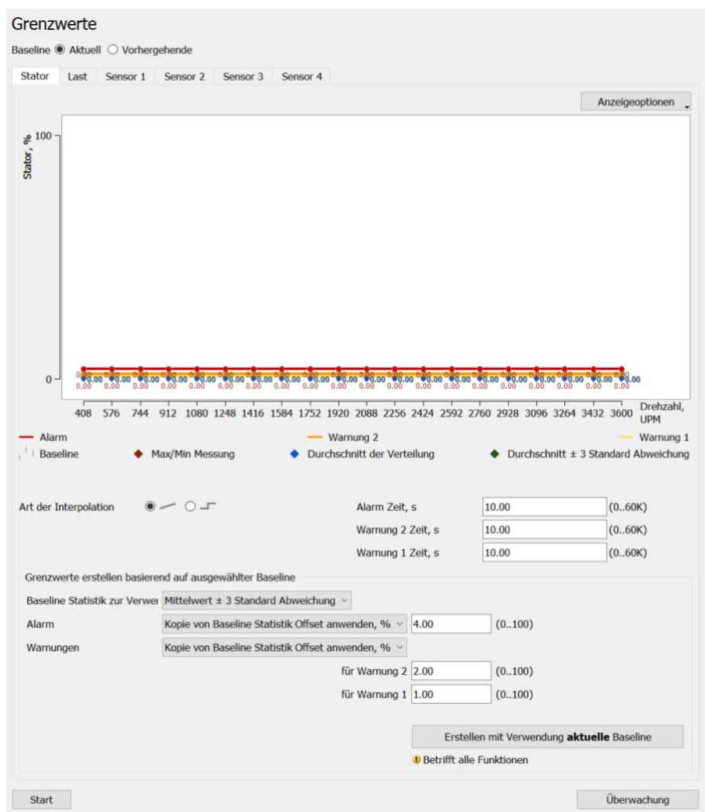

e30b1808.10

8.11.1 Home Page

The *Home* page shows status information and buttons for proceeding with either:

- Baseline setup.
- Thresholds setup.
- Current values monitoring.

The *Baseline status* label reflects the value of *parameter 45-21 Status*.

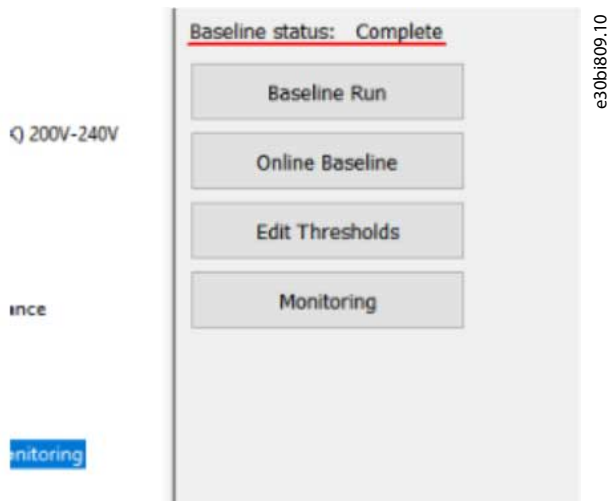

Illustration 208: Overview of Home Page Functions

Functions of the Home page buttons

- *Baseline Run* and *Online Baseline* opens the *Speed Range* page.
- *Edit Thresholds* opens the *Thresholds* page.
- *Monitoring* opens the *Monitoring* page.

8.1.1.2 Speed Range Page

The *Speed Range* page contains a slider for setting the range in which the baseline measurement is performed.

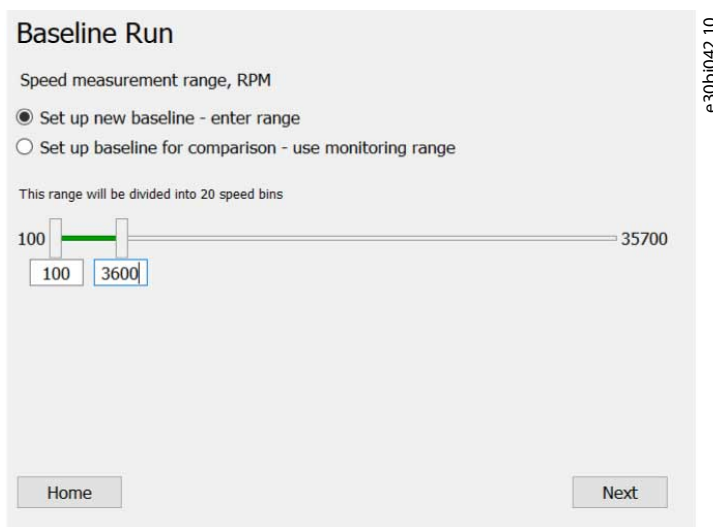
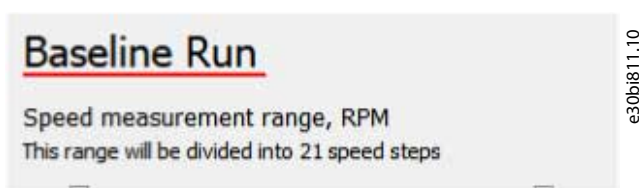

Illustration 209: Speed Range Slider

When opening this page, *parameter 45-20 Type* shows the value [0] *Baseline Off*. This setting is required for *parameter 45-24 Duration* to work. Other settings in *parameter 45-20 Type* may prevent changing the duration.

The title of the page corresponds to the baseline type selected on the *Home* page.

There are 2 selections of prefilled range values:

- *Set up new baseline - enter range* is the default selection. The range is defined in *parameter 45-26 Min. Speed* and *parameter 45-27 Max. Speed*.

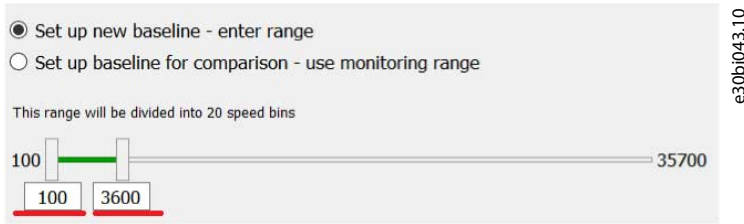

- The minimum and maximum limits of the speed range are set in *parameter 45-26 Min. Speed* and *parameter 45-27 Max. Speed*, respectively.

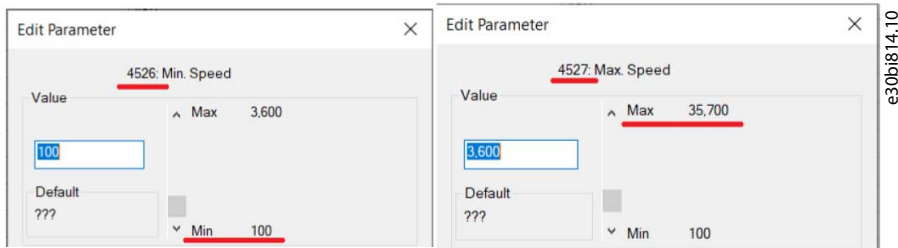
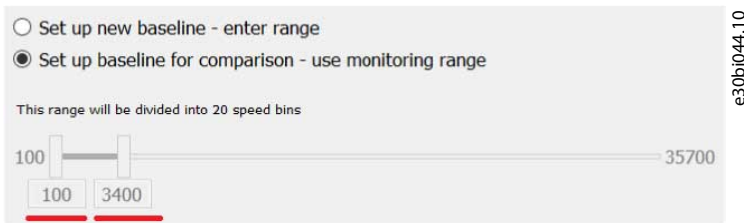
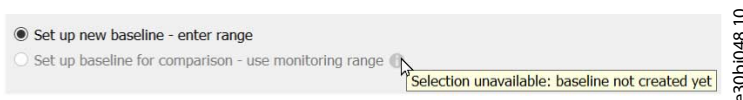

Illustration 210: Entering Minimum and Maximum Speed Values

- The *Set up baseline for comparison-range* is defined by the values in *parameter 46-07* and *parameter 46-08*. The values cannot be edited.

- A baseline must be created for *Set up baseline for comparison - use monitoring range* to be available.

- If the drive does not support *parameter 46-07* and *parameter 46-08*, it is not possible to select *Set up baseline for comparison - use monitoring range*. The range fields are always available and prefilled with the values from *parameter 45-26 Min. Speed* and *parameter 45-27 Max. Speed*.

e30b1810.10

- The range division comment contains the number of speed bins. It is equal to the index count of *parameter 45-28 Speed Points*. The paramDLL determines the limits based on the following:
- If *parameter 3-01 Reference/Feedback Unit* is set to [2] RPM, *parameter 3-02 Minimum Reference* and *parameter 3-03 Maximum Reference* are used, otherwise *parameter 4-11 Motor Speed Low Limit [RPM]* and *parameter 4-13 Motor Speed High Limit [RPM]* are used. All 5 parameters are polled from the drive when opening the page.

When clicking *Next*, the range values are written to *parameter 45-26 Min. Speed* and *parameter 45-27 Max. Speed*.

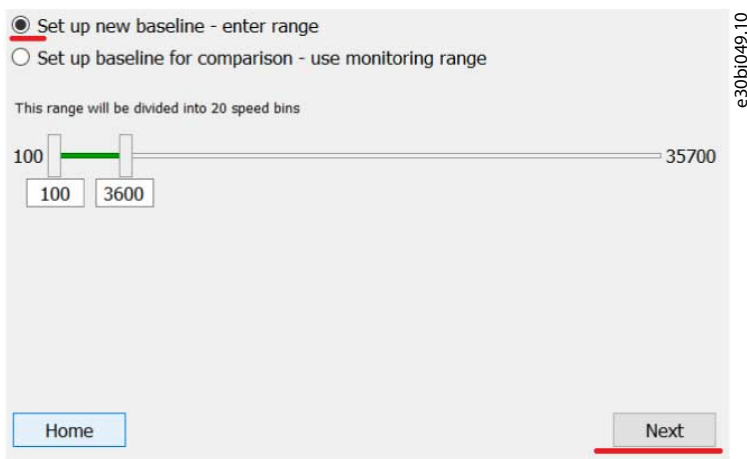

e30bj049.10

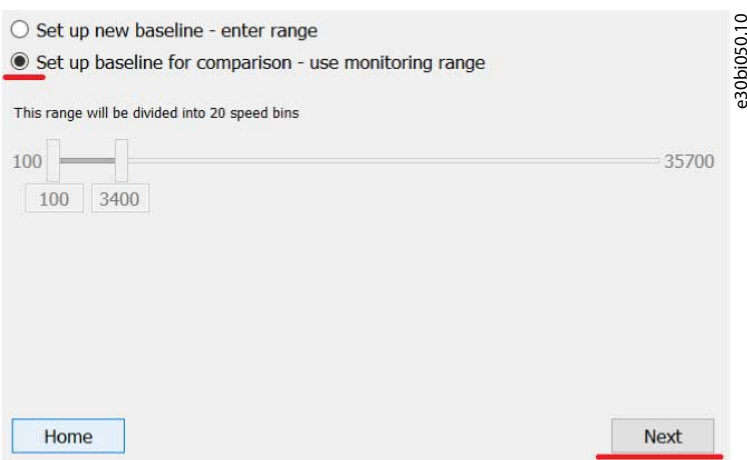

e30bj050.10

If writing to the drive fails, the error description is logged to the MCT 10.log and no navigation is possible. If the failure is caused by invalid range values, the edit box with the invalid value is highlighted with a red frame. The edit box remains highlighted until the value is edited.

If writing to the drive is successful, the *Speed Steps Configuration* page opens.

8.1.1.3 Speed Steps Configuration Page

The selected baseline type defines the content of this page. The page shows content for 1 of the following:

- Baseline run
- Online baseline
- All baseline types

8.1.1.3.1 Baseline Run

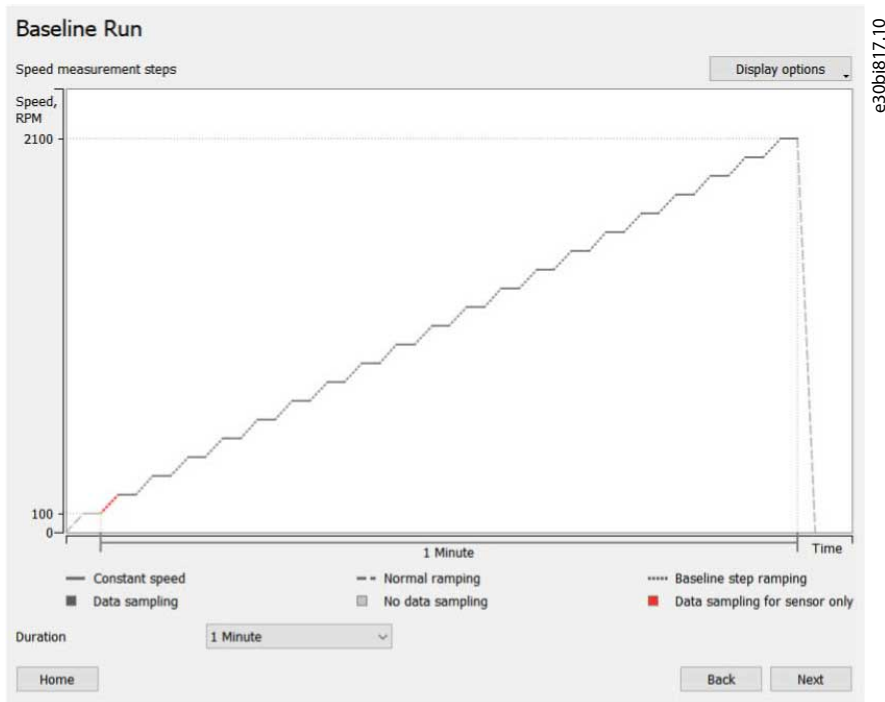

During baseline creation, the motor speed graph is shown.

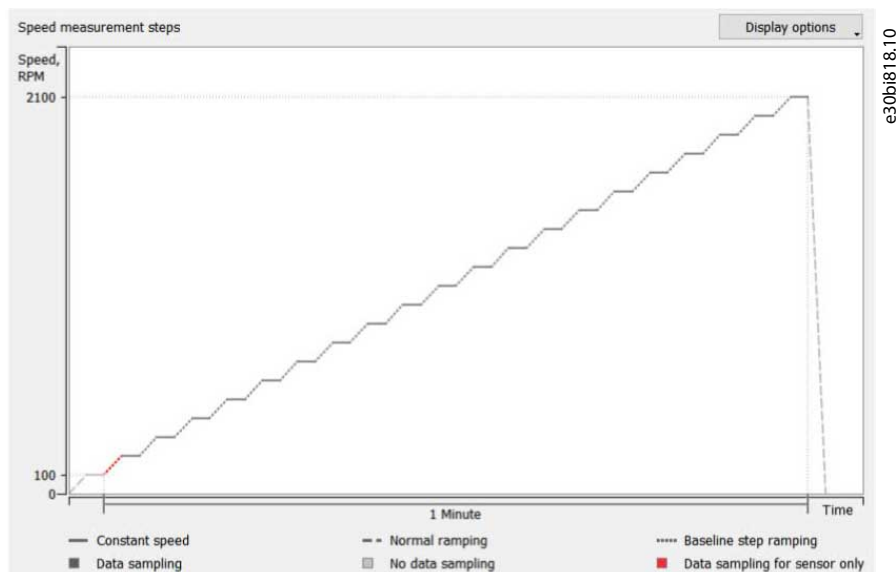

The values of the intermediate speed steps can be shown in 2 different ways:

- Mouse-over on the corresponding step.

- Selecting *All step values* in the *Display options* drop-down menu.

The duration time is shown under the graph.

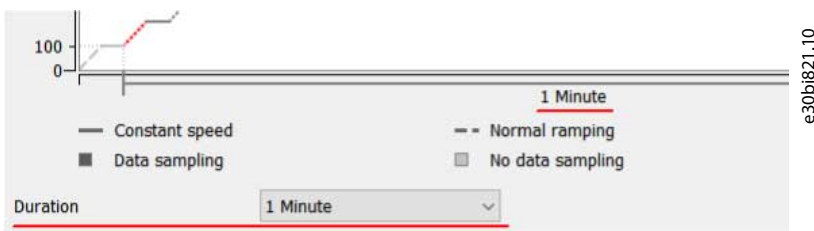

8.1.1.3.2 Online Baseline

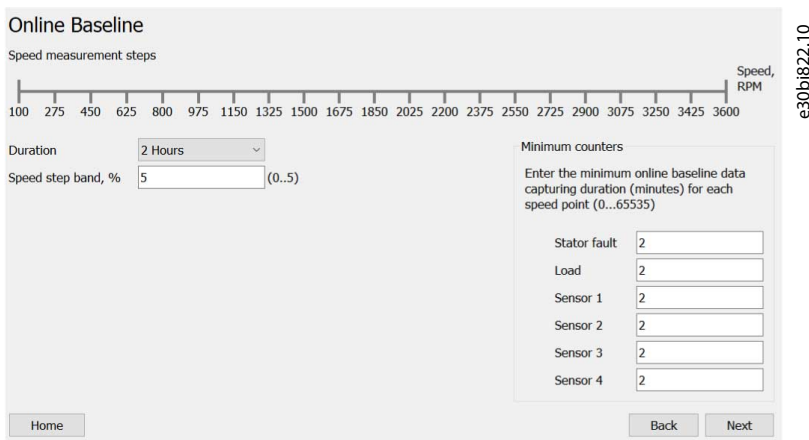

Online Baseline shows the enumeration of all speed steps.

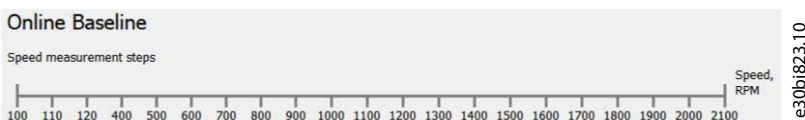

Define the speed step band in *parameter 45-25 Online Speed Band*.

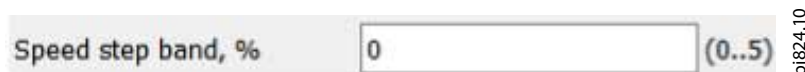

The valid value range is shown after the edit box.

e30bi825.10

The valid value range is defined by the minimum and maximum limits in *parameter 45-25 Online Speed Band*.

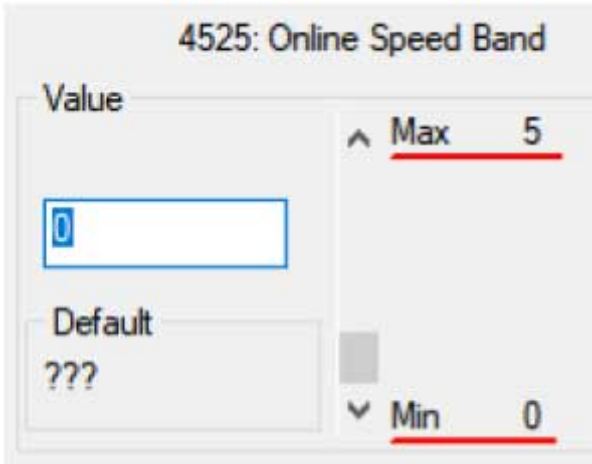

e30bi826.10

If an invalid value is entered, a red frame appears around the edit box.

e30bi827.10

Even though the value is invalid, the program will still attempt to write the invalid value, as the final validation is performed by the paramDLL and the drive.

Set the minimum counters for the speed points (*parameter 45-39 Online Baseline Counter*.)

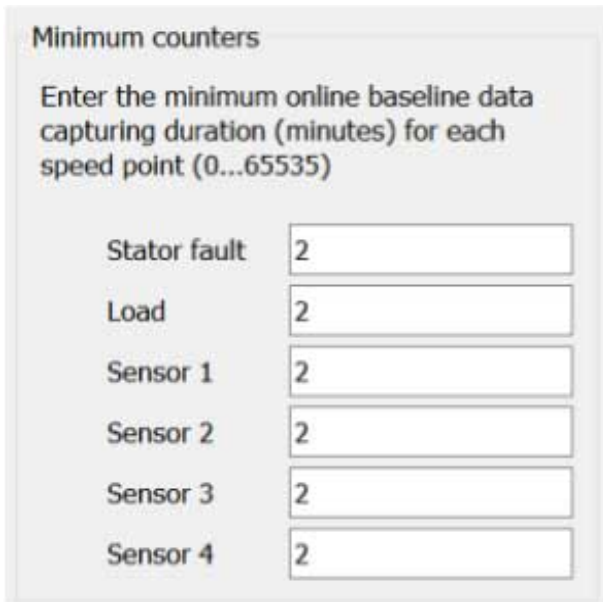

e30bi828.10

If the drive supports 1 or 2 vibrations instead of 4 sensors, the vibrations appear instead.

8.11.3.3 All Baseline Types

The title corresponds to the baseline type selected on the *Home* page.

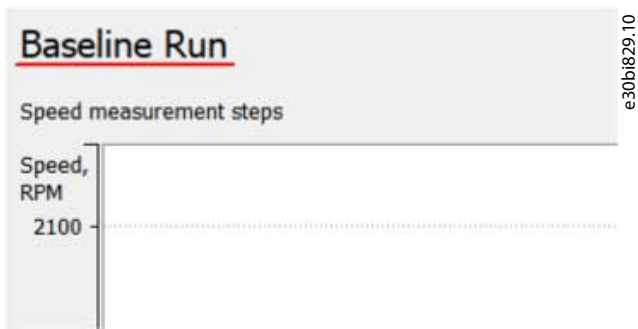

When the page opens, all parameter values on the page are polled. The preliminary speed step for all the baseline types is the value of *parameter 45-26 Min. Speed*.

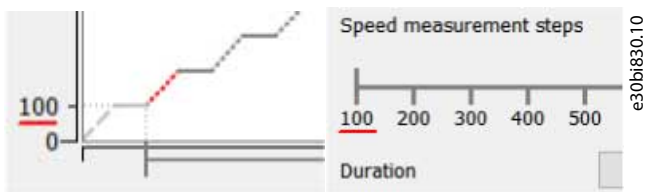

In Baseline Run, there is no data sampling from speed 0–100.

The rest of the speed steps are equal to the values of the indexed *parameter 45-28 Speed Points*. All speed values are read-only and cannot be edited.

Duration

Set the duration *parameter 45-24 Duration*. The list of duration values depends on the baseline type:

- For Baseline Run, the duration goes from 1 min to 2 h.

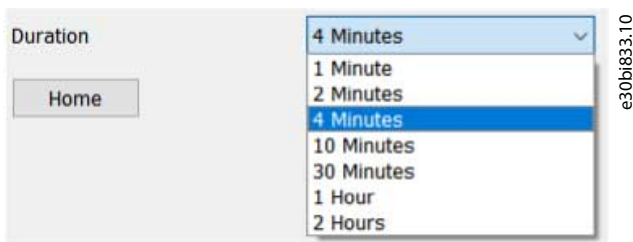

- For Online Baseline, the duration goes from 2 h to 6 months.

If the current duration value in the drive does not match the expected range for the current baseline type (for example, *6 months* is set in the drive, while Baseline Run is being set up), the *Duration* field is left blank.

e30bi835.10

Select a value from the drop-down list to get the value written to the drive.
To write parameter changes to the drive, click *Next*.

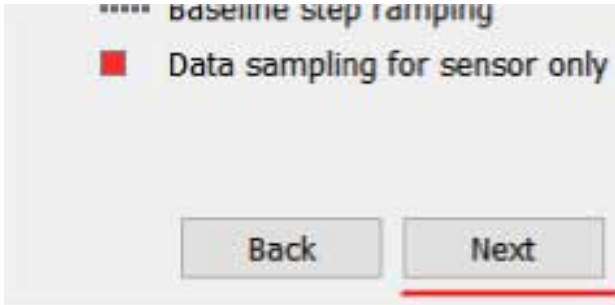

e30bi836.10

Only changed parameters are written to the drive. Accept of the changes navigates to the *Sensor Configuration Page*. If writing to the drive fails, the program stays on the same page. An error description is written to MCT 10.log, and the parameters causing the error are highlighted with a red frame.

To return to the *Speed Range Page*, click *Back*. Doing so discards all changes made on the *Speed Steps Configuration* page.

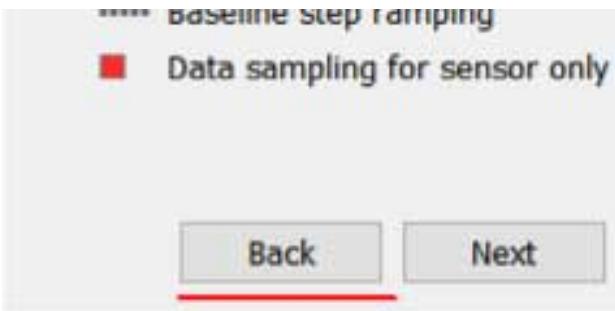

e30bi837.10

8.11.4 Sensor Configuration Page

This page contains the sensor configuration parameters.

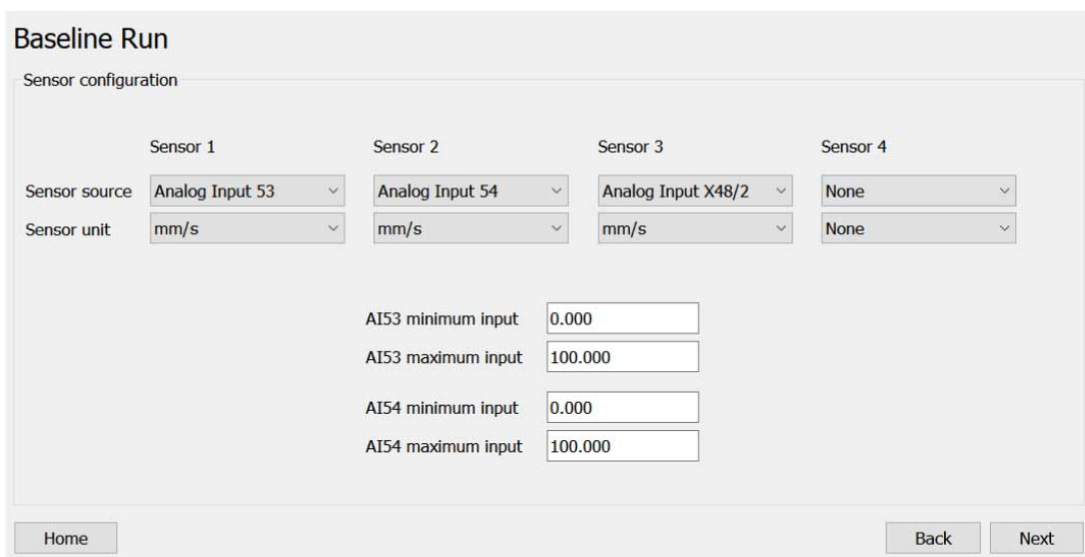

e30bi838.10

If the drive only supports *Vibration*, *Sensor source* and *Sensor unit* are only visible for *Vibration*. If the drive supports *Vibration 1* and *Vibration 2*, both are visible. If the drive has *Sensor 1*, *Sensor 2*, *Sensor 3*, and *Sensor 4* as CBM functions, all of those are available here. The title of the page corresponds to the baseline type selected on the *Home* page.

Opening the page polls all parameter values of *Sensor source* and *Sensor unit*. If the source value is other than *None*, the corresponding signal and unit parameters for that source are also polled. Furthermore, *parameter 16-61 Terminal 53 Switch Setting* and *parameter 16-63 Terminal 54 Switch Setting* are polled to enable the plug-in to set the default signal selection for Analog Input 53 and Analog Input 54.

If polling fails

- on opening the page, an error message appears and no values are shown.

- after source selection, an error message appears and parameters that were not polled are marked with a red frame.

- after signal selection, an error message appears and parameters that were not polled are marked with a red frame.

To recover (and to restore communication if needed), enter the page again or select source or signal again to trigger a new polling. Select the sensor source in *Parameter 45-50 Sensor Source*.

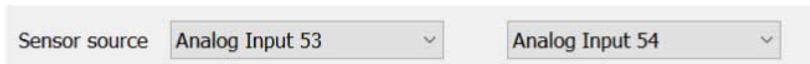

e30bi839.10

Parameter 45-50 Sensor Source contains the following selections:

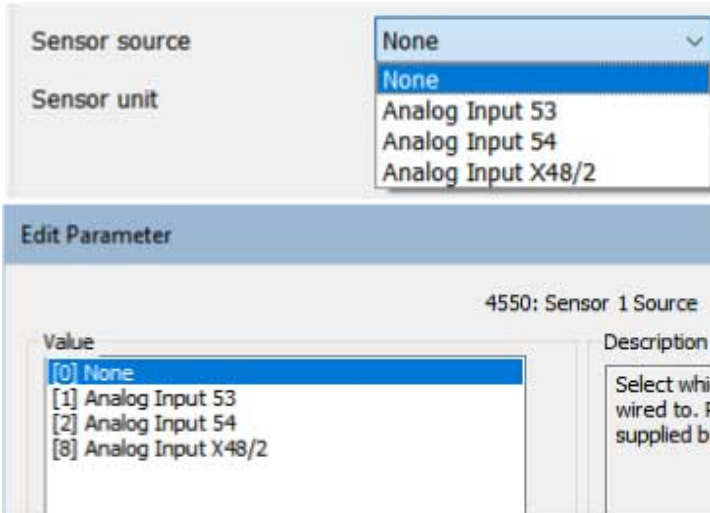

e30bi840.10

Select the signal in the *Input signal value* field. The list of possible values depends on the selected source.

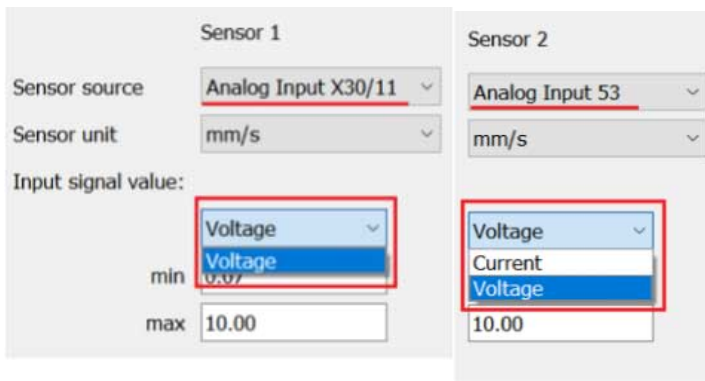

e30bj054.10

Set the minimum and maximum values for input signal and input unit in the *Input signal value* field and in the *Input unit value* field, respectively. The source and signal for the sensor decide which parameters the fields represent.

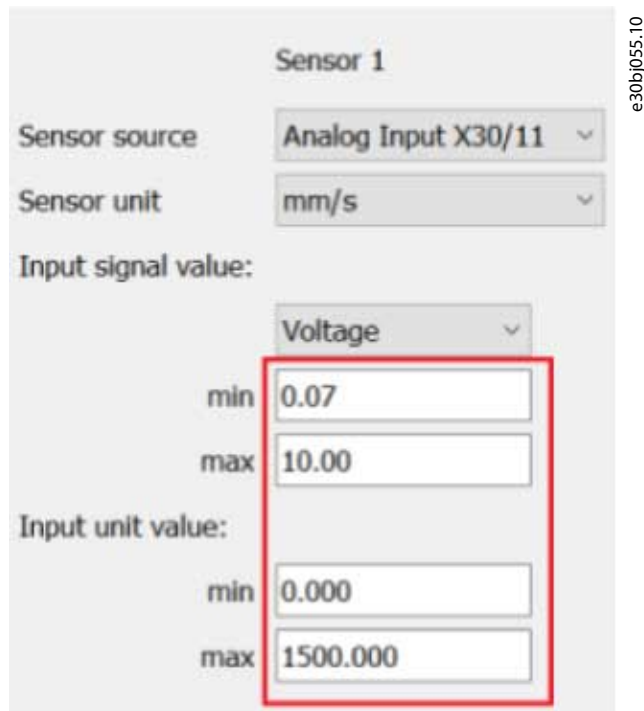

Table 32: Inputs and Their Related Parameters

Input	Related parameters
Analog input 53 ⁽¹⁾	<ul style="list-style-type: none"> Parameter 6-10 Input Signal Voltage Min Parameter 6-11 Input Signal Voltage Max Parameter 6-12 Input Signal Current Min Parameter 6-13 Input Signal Current Max Parameter 6-14 Input Unit Min Parameter 6-15 Input Unit Max
Analog input 54 ⁽²⁾	<ul style="list-style-type: none"> Parameter 6-20 Input Signal Voltage Min Parameter 6-21 Input Signal Voltage Max Parameter 6-22 Input Signal Current Min Parameter 6-23 Input Signal Current Max Parameter 6-24 Input Unit Min Parameter 6-25 Input Unit Max
Analog input X30/11	<ul style="list-style-type: none"> Parameter 6-30 Input Signal Voltage Min Parameter 6-31 Input Signal Voltage Max Parameter 6-34 Input Unit Min Parameter 6-35 Input Unit Max
Analog input X30/12	<ul style="list-style-type: none"> Parameter 6-40 Input Signal Voltage Min Parameter 6-41 Input Signal Voltage Max Parameter 6-44 Input Unit Min Parameter 6-45 Input Unit Max

Input	Related parameters
Analog input X42/1	<ul style="list-style-type: none"> • <i>Parameter 26-10 Input Signal Voltage Min</i> • <i>Parameter 26-11 Input Signal Voltage Max</i> • <i>Parameter 26-14 Input Unit Min</i> • <i>Parameter 26-15 Input Unit Max</i>
Analog input X42/3	<ul style="list-style-type: none"> • <i>Parameter 26-20 Input Signal Voltage Min</i> • <i>Parameter 26-21 Input Signal Voltage Max</i> • <i>Parameter 26-24 Input Unit Min</i> • <i>Parameter 26-25 Input Unit Max</i>
Analog X42/6	<ul style="list-style-type: none"> • <i>Parameter 26-30 Input Signal Voltage Min</i> • <i>Parameter 26-31 Input Signal Voltage Max</i> • <i>Parameter 26-34 Input Unit Min</i> • <i>Parameter 26-35 Input Unit Max</i>
Analog input X48/2	<ul style="list-style-type: none"> • <i>Parameter 35-42 Input Signal Voltage Min</i> • <i>Parameter 35-43 Input Signal Voltage Max</i> • <i>Parameter 35-44 Input Unit Min</i> • <i>Parameter 35-45 Input Unit Max</i>
Analog input 49/1 ⁽³⁾	<ul style="list-style-type: none"> • <i>Parameter 36-10 Input Signal Voltage Min</i> • <i>Parameter 36-12 Input Signal Voltage Max</i> • <i>Parameter 36-11 Input Signal Current Min</i> • <i>Parameter 36-13 Input Signal Current Max</i> • <i>Parameter 36-14 Input Unit Min</i> • <i>Parameter 36-15 Input Unit Max</i>
Analog input X49/3 ⁽³⁾	<ul style="list-style-type: none"> • <i>Parameter 36-20 Input Signal Voltage Min</i> • <i>Parameter 36-22 Input Signal Voltage Max</i> • <i>Parameter 36-21 Input Signal Current Min</i> • <i>Parameter 36-23 Input Signal Current Max</i> • <i>Parameter 36-24 Input Unit Min</i> • <i>Parameter 36-25 Input Unit Max</i>
Analog input X49/5 ⁽³⁾	<ul style="list-style-type: none"> • <i>Parameter 36-30 Input Signal Voltage Min</i> • <i>Parameter 36-32 Input Signal Voltage Max</i> • <i>Parameter 36-31 Input Signal Current Min</i> • <i>Parameter 36-33 Input Signal Current Max</i> • <i>Parameter 36-34 Input Unit Min</i> • <i>36-35 Input Unit Max</i>

¹ The default value for signal selection depends on the switch setting in *parameter 16-61 Pulse Reference*.

² Default value for signal selection depends on the switch setting in *parameter 16-63 Feedback [RPM]*.

³ Default value for signal selection is *Current*.

If the source selection is set to *None*, no fields are available for input signal and input unit.

e30bj057.10

If a selected source is already used for another sensor, an error message appears.

e30bj058.10

Even though the value is invalid, the program will still attempt to write the invalid value as the final validation is performed by the paramDLL and the drive.

Select the sensor unit in *parameter 45-51 Sensor Unit*.

e30bj843.10

Click *Next* to write the parameters to the drive. Accept of the changes navigates to the *Baseline Progress* page. If writing to the drive fails, the program stays on the same page. An error description is written to the MCT 10.log, and the parameters causing the error are highlighted with a red frame.

To return to the *Speed Steps Configuration* page, click *Back*. Doing so discards all changes made on the *Sensor Configuration* page.

8.11.5 Auto-configuration Setup Page

Use the *Auto-configuration Setup Page* for setting the order of the remaining workflow. The page contains 2 radio buttons.

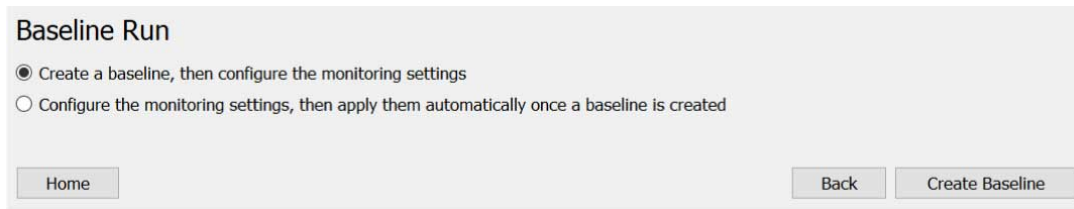

e30bi844.10

- *Create baseline, then configure the monitoring settings:* The workflow continues as: *Baseline Progress Page* ⇒ *Thresholds Page* ⇒ *Monitoring Page*.
- *Configure the monitoring settings, then apply them automatically once a baseline is created:* The *Baseline Progress Page* and the *Thresholds Page* are swapped, meaning that the workflow will be: *Thresholds Page* ⇒ *Baseline Progress Page* ⇒ *Monitoring Page*.

If selecting the 1st radio button, the *Create Baseline* button appears. Clicking the button sets *parameter 45-45 Thresholds Generation* in the drive to *[0] Off*.

- If successful, the *Baseline Progress Page* opens and the baseline creation starts.
- If not successful, the *Baseline Progress Page* does not open and the error message *An error occurred* is shown.

If selecting the 2nd radio button, the *Next* button appears. Clicking the button opens the *Thresholds Page with Auto-config View*. By default, the 1st radio button is selected.

To return to the *Speed Steps Configuration* page, click *Back*. The selection of radio button is remembered and restored when clicking *Next* on the *Speed Steps Configuration* page. The selection is reset to the 1st radio button when returning to the *Home* page or when leaving the plug-in.

8.1.1.6 Baseline Progress Page

This page shows the baseline creation progress bar. Other components are visible dependent on the selected baseline type.

8.1.1.6.1 Baseline Run

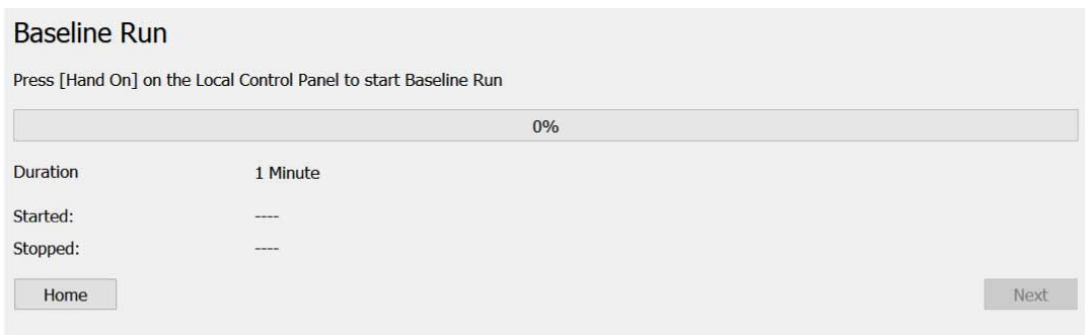

e30bi845.10

After opening the page and writing *parameter 45-20 Type*, the following message is shown: *Press [Hand On] on Local Control Panel to start Baseline Run*. After selecting hand-on mode, the baseline creation process starts. The progress bar is filled with the value of *parameter 45-22 Progress*, which is polled continuously from the drive.

Once the page opens, the value of the duration is polled from the drive. This value is read-only.

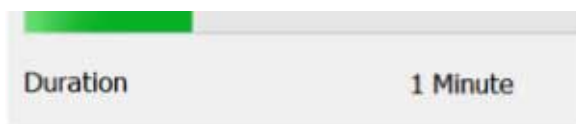

e30bi846.10

Stop the process by setting the drive mode to *Off* or *Auto On* via the LCP.

8.11.6.2 Online Baseline

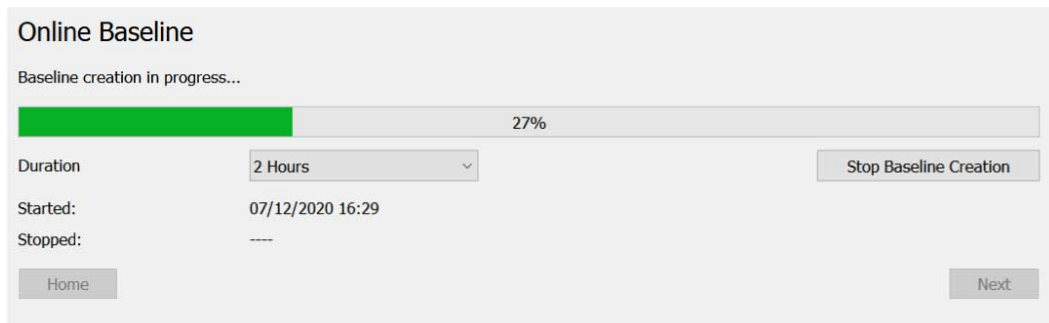

e30bi847.10

After the page opens and *parameter 45-20 Type* is written to the drive, the page enters baseline creation mode automatically. Opening the page polls the value of the duration.

e30bi848.10

The duration can be changed during operation and the change is written to the drive instantly.

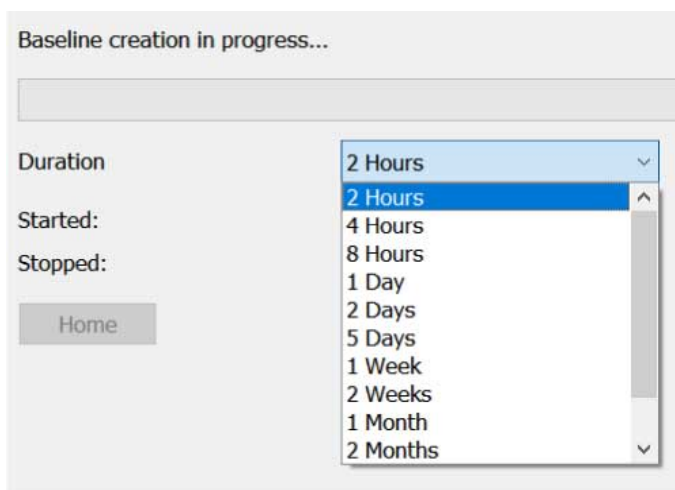

e30bi849.10

If, for some reason, changing the duration fails, the value is highlighted with a red frame and the previous value is restored.

Clicking the *Stop Baseline Creation* button sets *parameter 45-20 Type* to Off. If stopping fails, the page stays in the same state showing the progress. A known reason for failing to stop is the drive being in hand-on mode.

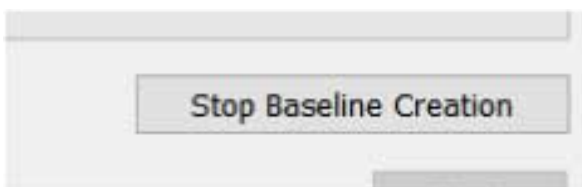

e30bi850.10

Unless the process is stopped with the *Stop Baseline Creation*, the *Home* and *Next* buttons are inactive.

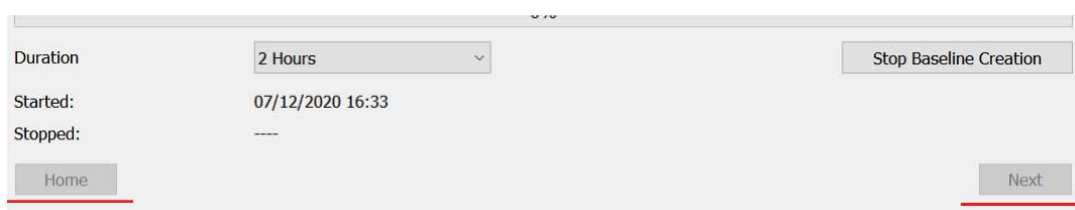

e30bi851.10

If stopping succeeds, the page state depends on the value of *parameter 45-21 Status*. If enough data was collected during the process, the value is *Baseline completed*, otherwise it is *Baseline failed*. The page state for both cases is described in [8.11.6.3 All Baseline Types](#).

8.11.6.3 All Baseline Types

The page title corresponds to the baseline type selected on the *Home* page.

The status message reflects the state of the page, which depends on the current state of the drive. It describes the current state or requests performing an action.

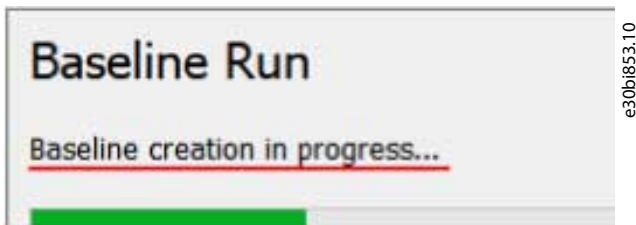

The value of *parameter 45-21 Status*, which is polled continuously from the drive, defines the current state.

Opening the page writes *parameter 45-20 Type* to the drive. The parameter value corresponds to the baseline type selected on the *Home* page ([1] *Baseline Run* or [2] *Online Baseline*).

If writing *parameter 45-20 Type* fails, or if the drive refuses to change the parameter value, retry the attempt.

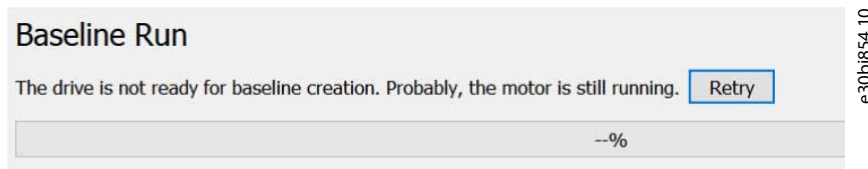

Another possible reason for failure is the drive being in hand-on mode. If baseline creation fails, the status message is read, the progress bar is empty with no numeric percentage, the *Home* button is active, and the *Next* button is inactive.

If baseline creation succeeds, the status message is green, the progress bar is filled and has the value of 100%, and both the *Home* and the *Next* buttons are active.

Baseline Run

Baseline created

100%

Duration: 1 Minute

Started: 07/12/2020 16:42

Stopped: 07/12/2020 16:43

Next

Timestamps are read from the drive and shown only if the drive has *parameter 47-00 Active Start Time* and *parameter 47-01 Active Stop Time*. Also set *parameter 0-70 Date and Time*. A timestamp for *Stopped* is shown once the baseline completes or fails.

Online Baseline

Baseline creation in progress...

0%

Duration: 2 Hours

Started: 6/26/2020 11:29 AM

Stopped: ----

Next

Clicking *Next* opens the *Thresholds Page*.

8.11.7 Thresholds Page

Use the *Thresholds* page to generate and/or manually edit the thresholds, which are shown on a graph.

Thresholds

Baseline Actual Previous

Stator Load Sensor 1 Sensor 2 Sensor 3 Sensor 4

Display options

Interpolation type: Linear Spline

Alarm time, s: (0..60K)

Warning 2 time, s: (0..60K)

Warning 1 time, s: (0..60K)

Generate thresholds based on selected baseline

Baseline statistics to use: Mean ± 3 Standard Deviation

Alarm: Use absolute value, % (0..100)

Warnings: Copy from baseline statistics applying offset, %

for warning 2: (0..100)

for warning 1: (0..100)

Generate using **actual** baseline

⚠ Affects all functions

Monitoring

When opening this page, *parameter 45-20 Type* writes the value *[0] Baseline Off*. This parameter setting is required for the threshold generation to work.

On page open, the following data is polled from the drive to fill in the values of the corresponding parameters on the page or points on the graph:

- Graph speed steps are polled from *parameter 46-09 Monitoring Speeds*. The values are used on the X axis of the graph.
- Graph threshold points are polled from the following parameter groups:
 - 46-2* *Stator* (data is only polled from *parameter 46-23 Resonance Active* and *parameter 46-24 Resonance Load* if the drive supports these parameters).
 - 46-3* *Load*.
 - 46-4* *Vibration*.
- Graph actual baseline data is polled from the active parameters (except for the counter) in the following parameters and parameter groups:
 - 47-0* *Stator*.
 - 47-1* *Stator Res. Active* and 47-2* *Stator Res. Load*, but only if the drive supports these parameter groups.
 - 47-3* *Load*.
 - 47-4* *Vibration*.
- *Parameter 46-13 Interpolation Type*.
- *Parameter 46-10 Alarm Time*.
- *Parameter 46-11 Warning S2 Time*.
- *Parameter 46-12 Warning S1 Time*.
- *Parameter 45-30 Baseline Statistics*.
- *Parameter 45-32 Alarm Mode*.
- *Parameter 45-33 Alarm High*.
- *Parameter 45-38 Alarm Low*.
- *Parameter 45-31 Warning Mode*.
- *Parameter 45-34 Warning S2 High*.
- *Parameter 45-37 Warning S2 Low*.
- *Parameter 45-35 Warning S1 High*.
- *Parameter 45-36 Warning S1 Low*.
- If supported by the drive, data is polled from the following parameters:
 - *Parameter 45-60 Active Threshold*.
 - *Parameter 45-61 Load Mode*.
 - *Parameter 45-62 Load Threshold*.

Previous baseline data

Select *Previous* to poll the previous baseline data.

The selection is only available if the drive supports thresholds generation from previous baseline (*parameter 45-45 Thresholds Generation* option [3] *Generate now - Previous*). The page content depends on the selected function. Each function has its own tab.

e30bi860.10

Illustration 211: Actual Baseline Tabs

e30bi861.10

Illustration 212: Tabs for Vibration 1 and Vibration 2

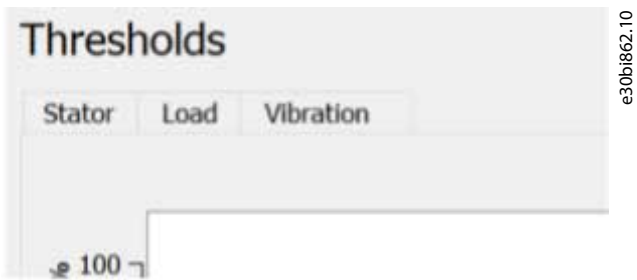

e30bi862.10

Illustration 213: Tabs for Vibration

The *Stator* tab contains the threshold graph.

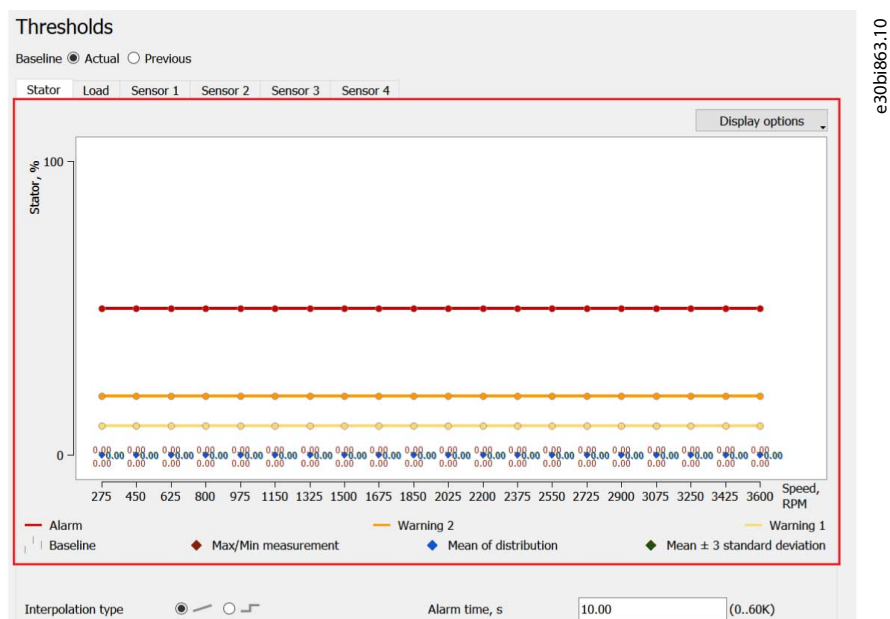

e30bi863.10

The scale of the Y-axis (the function value axis in %) is selected so that any possible value of the shown points fits the graph canvas (based on the minimum and maximum of the point parameters).

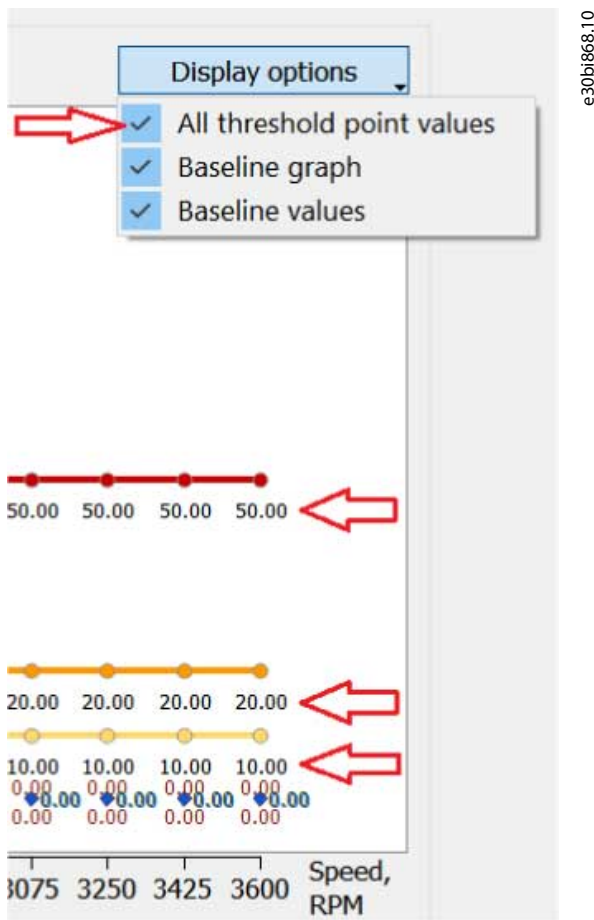

e30bi868.10

Editing a threshold point

There are 2 ways to edit a threshold point:

- Left-click the point:

e30bi869.10

- Right-click on the canvas where the wanted point should be moved to and select the threshold type from the menu. The numbers in brackets are the shortcut keys (on the keyboard).

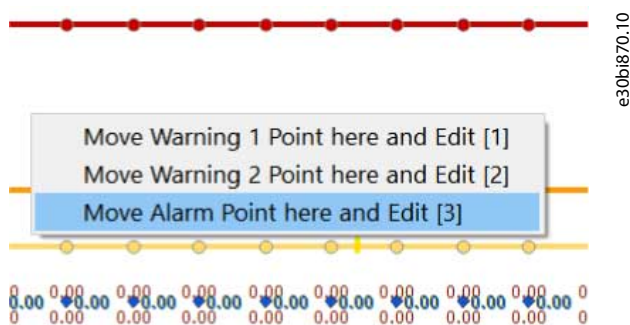

e30bi870.10

As the result, the point is moved and placed into edit mode.

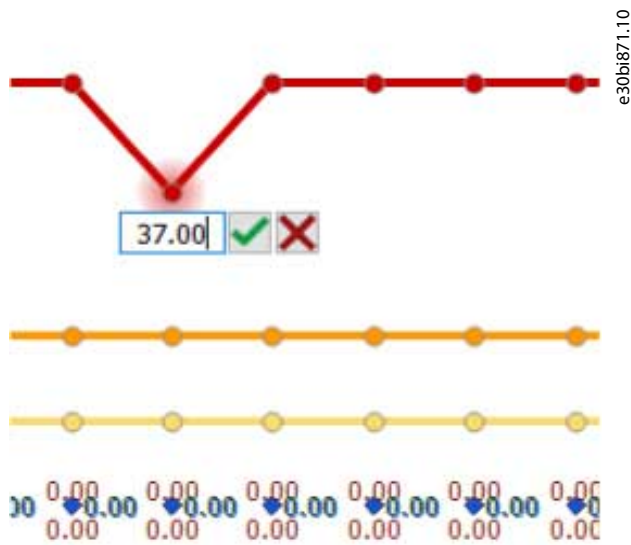

The baseline graph is shown as a set of measurement distributions for each speed step.

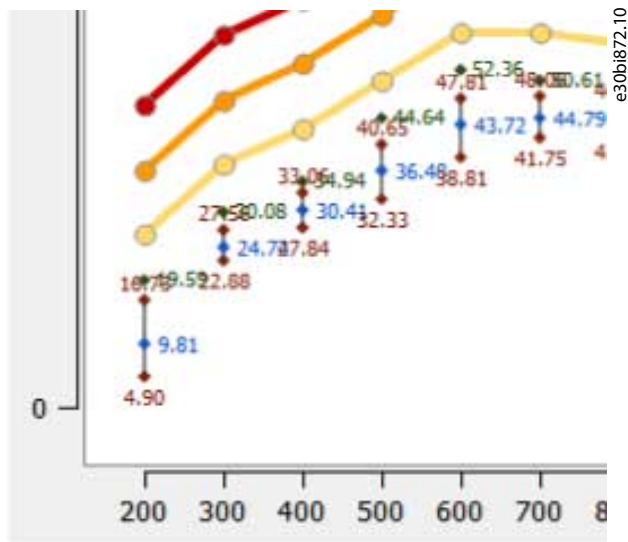

Each distribution consists of a minimum and maximum point (red diamond), mean value (blue diamond), and mean +3 standard deviation (mean \pm 3 standard deviation for the Load function) (green diamond). The minimum and maximum points are connected with a gray line (not visible on narrow distributions). Each point has its numeric value shown nearby.

The baseline distributions may be narrow, which causes the numeric values to overlap. For this case, there is a display option to disable the baseline numeric values:

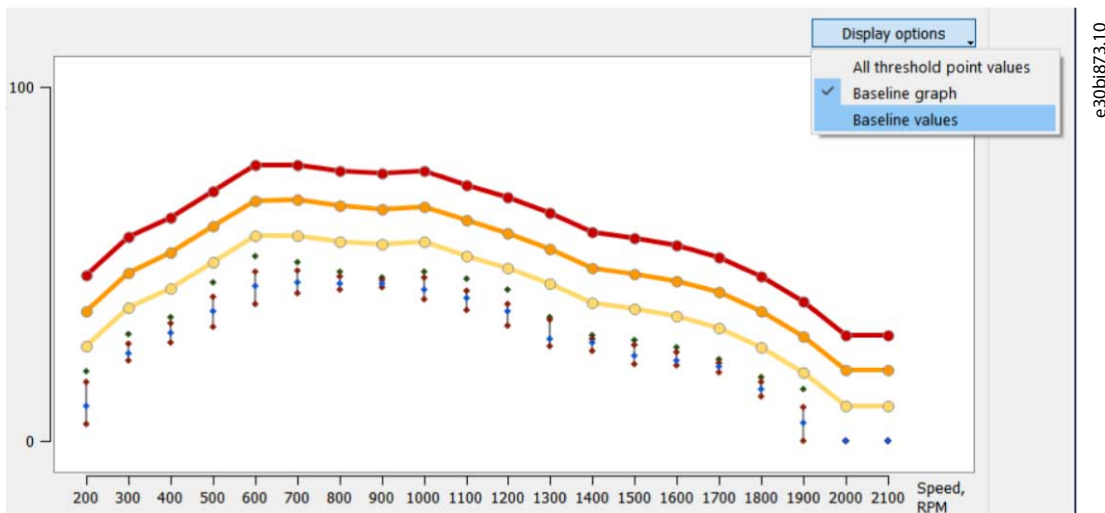

e30b1873.10

Via the display options, it is also possible to hide the entire baseline (both the graph and the values).

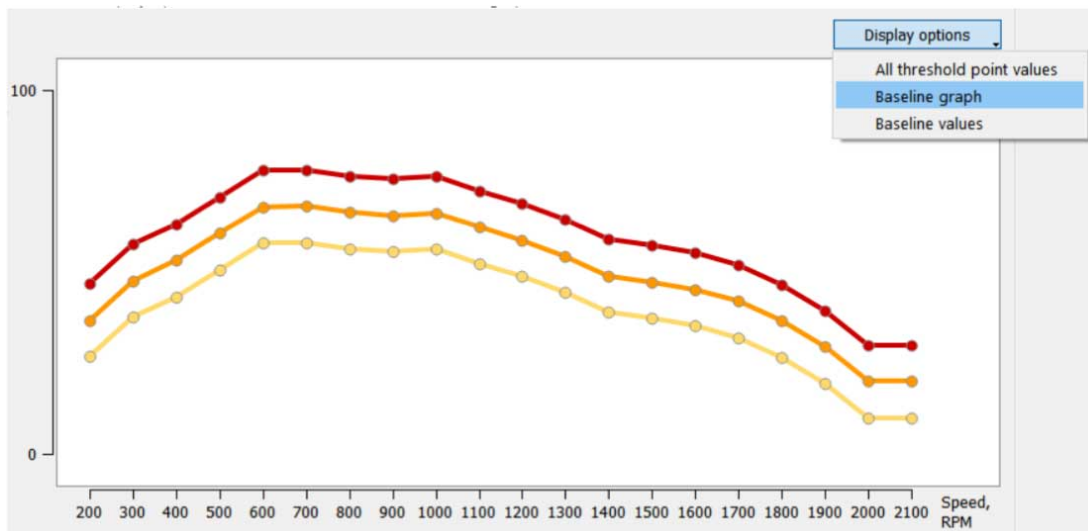

e30b1874.10

NOTICE

The values display cannot be selected without the baseline graph display.

Under the graph, there is a legend with the curves and points shown in this particular graph. The legends vary between different functions.

The legends by functions:

e30b1875.10

Illustration 214: Stator Function

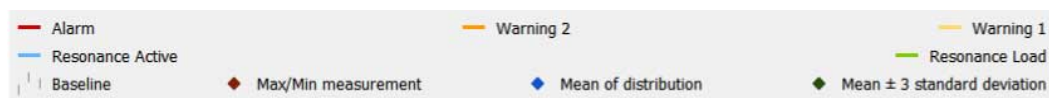

e30b1931.10

Illustration 215: Stator Function when the Drive Supports Resonance Active and Resonance Load

e30bi876.10

Illustration 216: Load

e30bi877.10

Illustration 217: Vibration/Vibration 1/Sensor 1, Vibration 2/Sensor 2, Sensor 3, Sensor 4

Interpolation type for functions

It is possible to select the interpolation type for the current function:

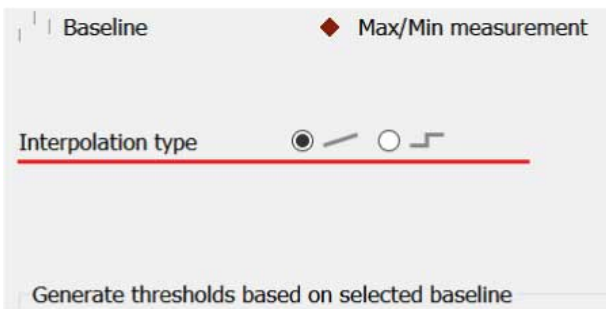

e30bi878.10

Each function has its own value. Selecting a value different from the current one triggers a write to the drive for *parameter 46-13 Interpolation Type*. During the write, the page is disabled. If the write succeeds, the page is enabled and the interpolation type is applied to the graph of the current function.

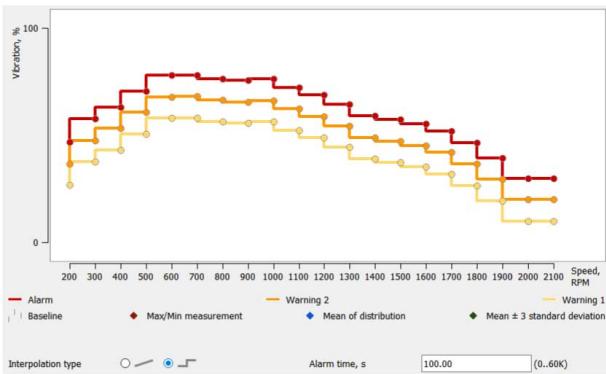

e30bi879.10

If the write fails, the page is enabled, the previous selected type is restored, and a red frame appears around both selections to signal and error. The error is also logged in the MCT 10.log.

e30bi880.10

Parameter Group 46-1* Timing contains alarm and warning time parameters.

Alarm time, s	<input type="text" value="10.00"/>	(0..60K)
Warning 2 time, s	<input type="text" value="10.00"/>	(0..60K)
Warning 1 time, s	<input type="text" value="10.00"/>	(0..60K)

e30bi881.10

Each function has its own values. The values are decimal with 2 numbers after the point.

There is a set of parameters related to thresholds generation. These parameters are grouped as *Generate thresholds based on selected baseline/Generate thresholds based on baseline*.

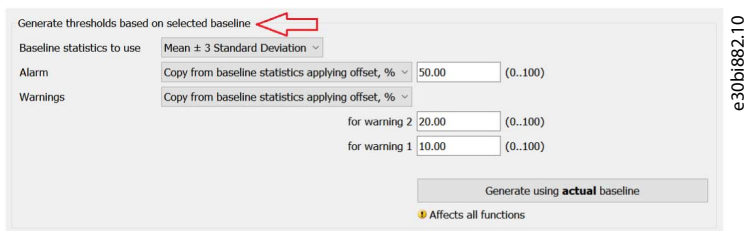

e30bi882.10

Some of the content depends on the selected function. All parameters are separate for each function, except for the *Generate using actual/previous baseline/Generate* command parameter.

If the drive does not support thresholds generation from previous baseline, thresholds are always generated using actual baseline.

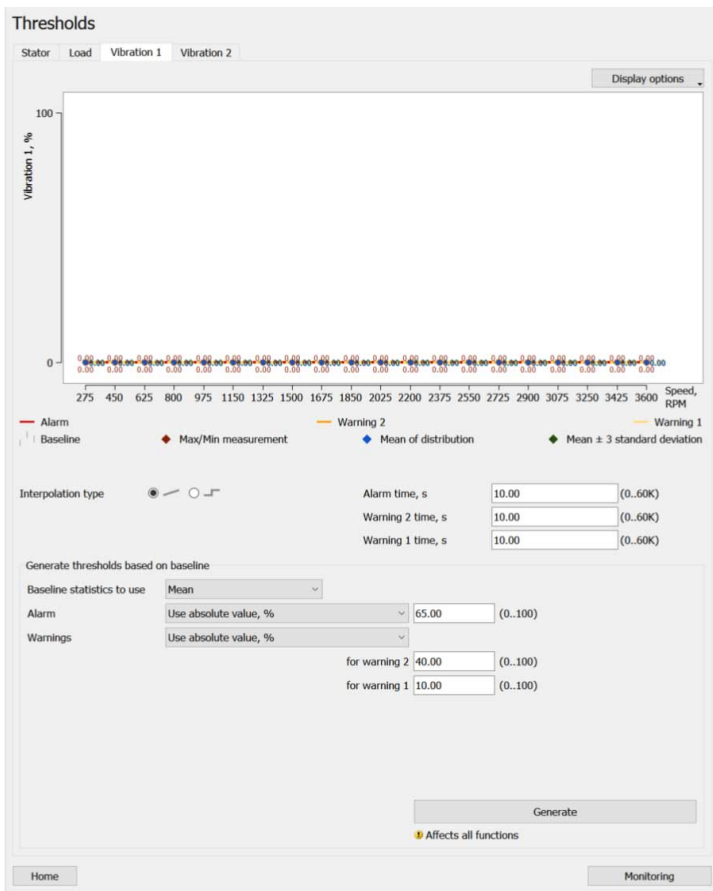

e30bi883.10

Some parameters are editable for all the functions:

- Valid values in *Parameter 45-30 Baseline Statistics*:
 - Mean.
 - Maximum/Minimum.
 - Mean ±3 Standard Deviation.
- Valid values for *Parameter 45-32 Alarm Mode*. The values are valid for all generation modes.
 - Use absolute value, %.
 - Copy from baseline statistics applying offset, %.
 - Copy from baseline statistics applying factor.
- *Parameter 45-31 Warnings Generation Mode*.
- *Parameter 45-45 Generate Button*.

Stator function-specific parameters

Stator function-specific parameters (stator resonance active and resonance load only appear if supported by the drive).

Baseline statistics to use	Mean	
Alarm	Use absolute value, %	0.00 (0..100)
Warnings	Use absolute value, %	for warning 2 0.00 (0..100)
		for warning 1 0.00 (0..100)
Stator resonance active	Copy from baseline statistics applying offset, %	0.00 (0..100)
Stator resonance load	Use absolute value, %	0.00 (0..160)

e30bi889.10

- Parameter 45-33 Alarm High.
- Parameter 45-34 Warning S2 High.
- Parameter 45-35 Warning S1 High.
- Parameter 45-60 Active Threshold. This parameter is always on Offset-mode and cannot be changed.
- Parameter 45-61 Load Mode.
- Parameter 45-62 Load Threshold.

Load function-specific parameters

Baseline statistics to use	Mean	
Alarms	Use absolute value, %	for alarm high 0.00 (0..160)
		for alarm low 0.00 (0..100)
Warnings	Use absolute value, %	for warning 2 high 0.00 (0..160)
		for warning 1 high 0.00 (0..160)
		for warning 1 low 0.00 (0..100)
		for warning 2 low 0.00 (0..100)

e30bi890.10

- Parameter 45-33 Alarm High
- Parameter 45-38 Alarm Low
- Parameter 45-34 Warning S2 High
- Parameter 45-37 Warning S2 Low
- Parameter 45-35 Warning S1 High
- Parameter 45-36 Warning S1 Low

Vibration/sensor function-specific parameters

Baseline statistics to use	Mean	
Alarm	Use absolute value, %	0.00 (0..100)
Warnings	Use absolute value, %	for warning 2 0.00 (0..100)
		for warning 1 0.00 (0..100)

e30bi891.10

- Parameter 45-33 Alarm High
- Parameter 45-34 Warning S2 High
- Parameter 45-35 Warning S1 High

Monitoring button

The *Monitoring* button at the bottom of the page opens the *Monitoring* page.

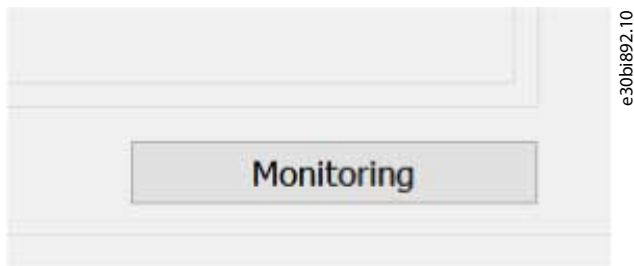

8.11.7.1 Thresholds Generation

To initiate the threshold generation in both the plug-in and then drive, click the *Generate using actual/previous baseline* button. The drive generates new thresholds for all functions, not only for the selected one. Generation is performed using the user-provided settings in the *Generate thresholds based on selected baseline* area of the window. The process consists of 3 stages. During the whole process, the page is disabled. The stages are as follows:

- Write stage:

- A status message *Waiting for generate completion...* appears.
- If using the actual baseline, *parameter 45-45 Thresholds Generation* is written to the drive with the value [1] *Generate Now*.
- If using the previous baseline, *parameter 45-45 Thresholds Generation* is written to the drive with the value [3] *Generate Now - Previous*.
- If the write is successful, the next stage activates:

- **Waiting for generating completion stage:** While the status message remains, continuous polling of *parameter 45-45 Thresholds Generation* starts. If the polled value is either [1] *Generate Now* or [3] *Generate Now - Previous*, polling continues. If the polled value is [0] *Off*, polling stops and the next stage activates.
- **Graph data polling stage:**

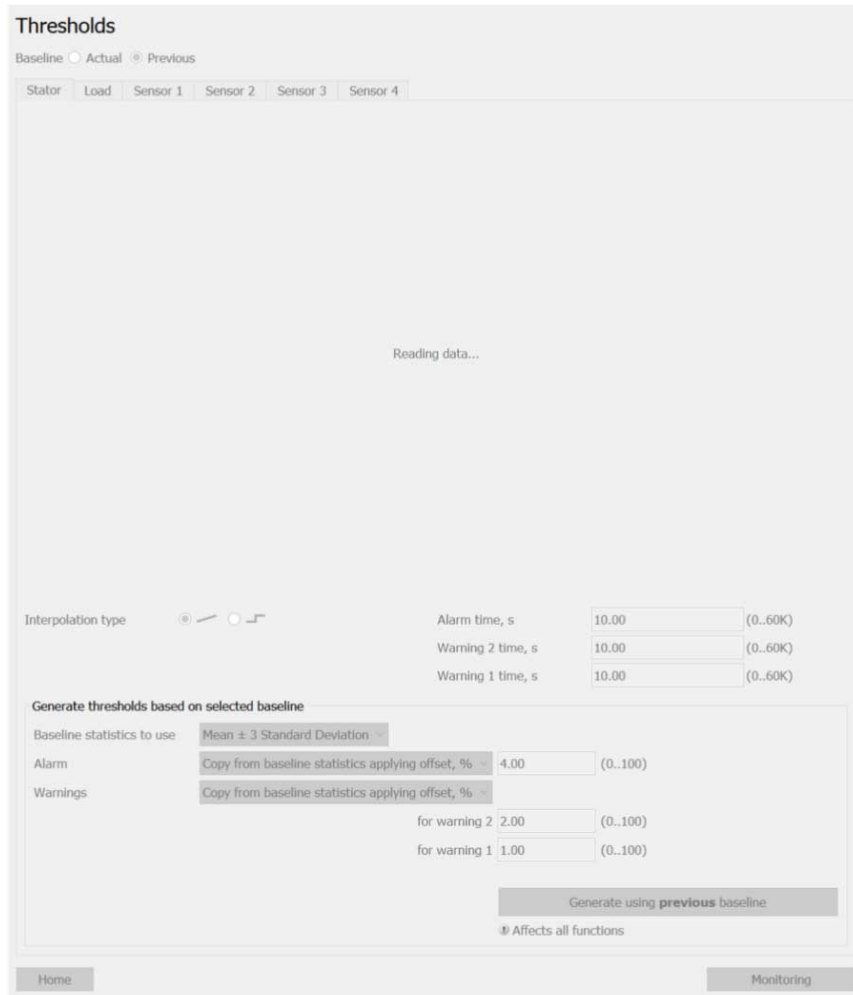

e30bi894.10

The status message changes to *Reading data....* Single polling of the following parameters starts:

- *Parameter 46-09 Monitoring Speeds.*
- *Parameter groups 46-2* to 46-7* if they are present in the drive.*

If using previous baseline, also previous baseline parameters are polled as these may have been overwritten. When polling is finished, the status message is replaced by a rebuilt graph with the polled values for each function. The page is enabled.

If errors occur in any of the stages, it is logged to the MCT 10.log. The page is enabled and a generic error message appears.

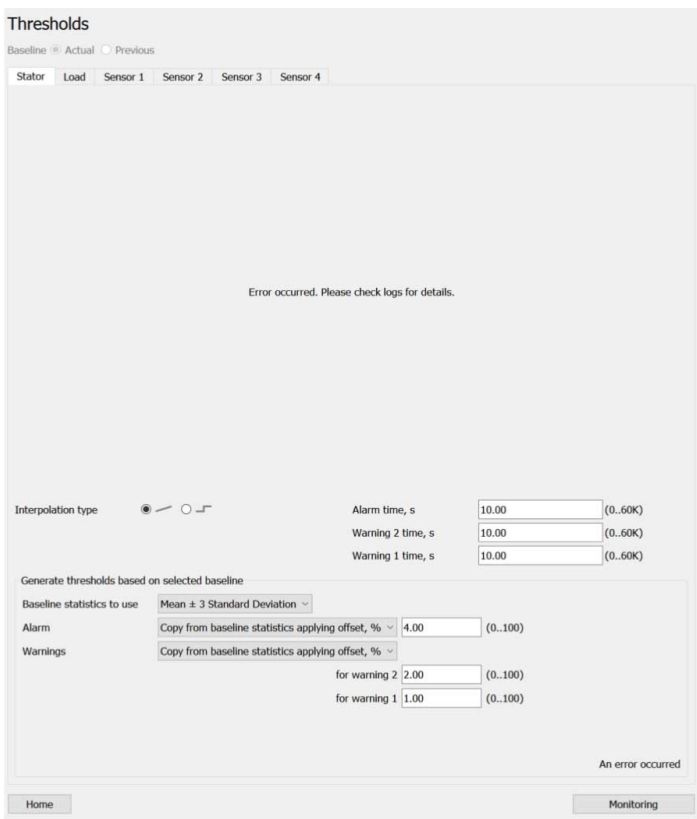

Generate using previous baseline is only available if the drive supports [3] Generate Now - Previous in parameter 45-45 Thresholds Generation. If [3] Generate Now - Previous is missing, thresholds are always generated using the actual baseline data.

Illustration 218: Write Stage

e30b1897.10

Illustration 219: Graph Data Polling Stage

8.11.7.2 Numeric Parameters Editing

Each numeric parameter is represented by a text label, an edit box, and a valid range display:

e30b1898.10

The valid range is taken from the minimum and maximum of the corresponding parameter in the ParamDLL. The numbers in the range are shortened by using an SI suffix (K, M, G). If the resulting number is not precisely equal to the original, for example 60K 60200, the number is shown with a ≈ in front.

When a value is edited, the change is not written to the drive immediately. Instead, the edit box enters edit mode with 2 buttons for committing (green tick) or reverting (the red cross) the change:

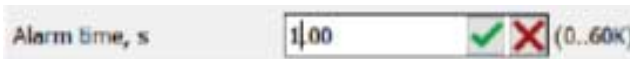

e30b1899.10

This is necessary for freely erasing the current value and entering the new value as the intermediate input can be out of range or invalid.

Clicking the commit button or pressing [Enter], triggers the write to drive. During the write, the page is disabled (grayed out with all the control being inactive). If the write succeeds, the page is enabled, the commit and reject buttons disappear, and the value is normalized (required decimal points are added if missing). If the write fails, the page is enabled and the edit box is surrounded by a red frame. The frame disappears with the next edit.

Clicking the *Revert* button or pressing [Esc], restores the value in the edit box before starting the edit. The commit and reject buttons also disappear.

If the entered value is clearly invalid (empty or cannot be converted to a number), the edit box is surrounded by a red frame and the commit button is disabled:

The entered value can also be out of the valid range. In this case, the edit box is surrounded by a red frame, but the committing is still possible.

The ParamDLL and the drive decide if the entered value is valid. The committing process is the same as described above.

For threshold point editing on the graph, everything written in this section applies with the following additions:

- The point position on the graph is updated by committing the entered value (not while entering it).
- Reverting restores the previous position of the edited point (before start of the edit) and exits the edit mode.
- Clicking anywhere on the graph canvas is identical to reverting.
- A successful write to the drive exits edit mode. If the write is not successful, the edit box remains surrounded by a red frame.

8.11.7.3 Choice List Parameters Editing

Each parameter in a choice list has a text label and a drop-down showing the current value.

The drop-down contains the valid values for the parameter.

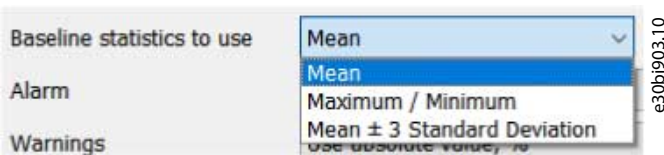

When a parameter is selected in the menu, it is automatically written to the drive. During the write, the page is disabled. If the write succeeds, the page is enabled and the drop-down shows the selected value. If the write fails, the page is enabled, the previous value is restored in the drop-down, and a red frame appears around it highlighting the error. The error is also logged to MCT 10.

Making a selection in the *Alarms*, *Warnings*, and *Stator resonance load* menus, triggers more pollings of dependent parameters:

- For Stator, Vibration/Vibration 1/Sensor 1, Vibration 2/Sensor 2, Sensor 3, Sensor 4:
 - On *Alarms* change: *Parameter 45-33.* Speed Points* is polled and limits updated (* = specific function's index).
 - On *Warnings* change: *Parameter 45-34.* Threshold Config* and *Parameter 45-35.* Baseline Statistics* are polled and limits updated (* = specific function's index).
- For Load:
 - On *Alarms* change: *Parameter 45-33.1 Speed Points* and *parameter 45-38.1 Alarm High* are polled and limits updated.
 - On *Warnings* change: *Parameter 45-34.1 Threshold Config*, *Parameter 45-35.1 Baseline Statistics*, *parameter 45-36.1 Warning Mode*, and *45-37.1 Alarm Mode* are polled and limits updated, for example as shown below.

Alarms	Use absolute value, %	for alarm high	144.00	(0..≈655)
		for alarm low	0.01	(0..100)
Warnings	Use absolute value, %	for warning 2 high	30.00	(0..≈655)
		for warning 1 high	20.00	(0..≈655)
		for warning 1 low	20.00	(0..100)
		for warning 2 low	30.00	(0..100)

e30bj059.10

Alarms	Copy from baseline statistics applying factor	for alarm high	2.00	(1.01..3)
		for alarm low	1.00	(0.01..1)
Warnings	Copy from baseline statistics applying factor	for warning 2 high	1.60	(1.01..3)
		for warning 1 high	1.40	(1.01..3)
		for warning 1 low	0.80	(0.01..1)
		for warning 2 low	0.60	(0.01..1)

e30bj060.10

- On Stator resonance load change - *parameter 45-62 Load Threshold* is polled and limits are updated.

Stator resonance load	Use absolute value, %	0.00	(0..160)
-----------------------	-----------------------	------	----------

e30bj061.10

8.11.7.4 Thresholds Page when Auto-configuration is Selected

The following view appears when the function *Configure the monitoring settings, then apply them automatically once a baseline is created* has been selected on the Auto-configuration setup Page.

Thresholds

Stator
Load
Sensor 1
Sensor 2
Sensor 3
Sensor 4

Interpolation type

Alarm time, s (0..60K)

Warning 2 time, s (0..60K)

Warning 1 time, s (0..60K)

Generate thresholds based on selected baseline

Baseline statistics to use Mean ± 3 Standard Deviation ▾

Alarm Copy from baseline statistics applying offset, % ▾ (0..100)

Warnings Copy from baseline statistics applying offset, % ▾

for warning 2

(0..100)

for warning 1

(0..100)

After Baseline is created, these settings will be applied automatically

Home
Back
Create Baseline

e30bi904.10

As baseline has not yet been run, there is no graph.

Clicking *Create Baseline*, sets *parameter 45-45 Thresholds Generation* to option [2] *Auto Generate*.

- If writing to the drive is successful, the Baseline Progress Page opens and the baseline creation starts.
- If writing to the drive fails, no navigation is done, and an error message (*An error occurred*) is shown.

Clicking the *Back* button will not discard any changes made on this page.

8.1.1.8 Monitoring Page

Use the functions on the Monitoring page to track the current value of a function on a graph.

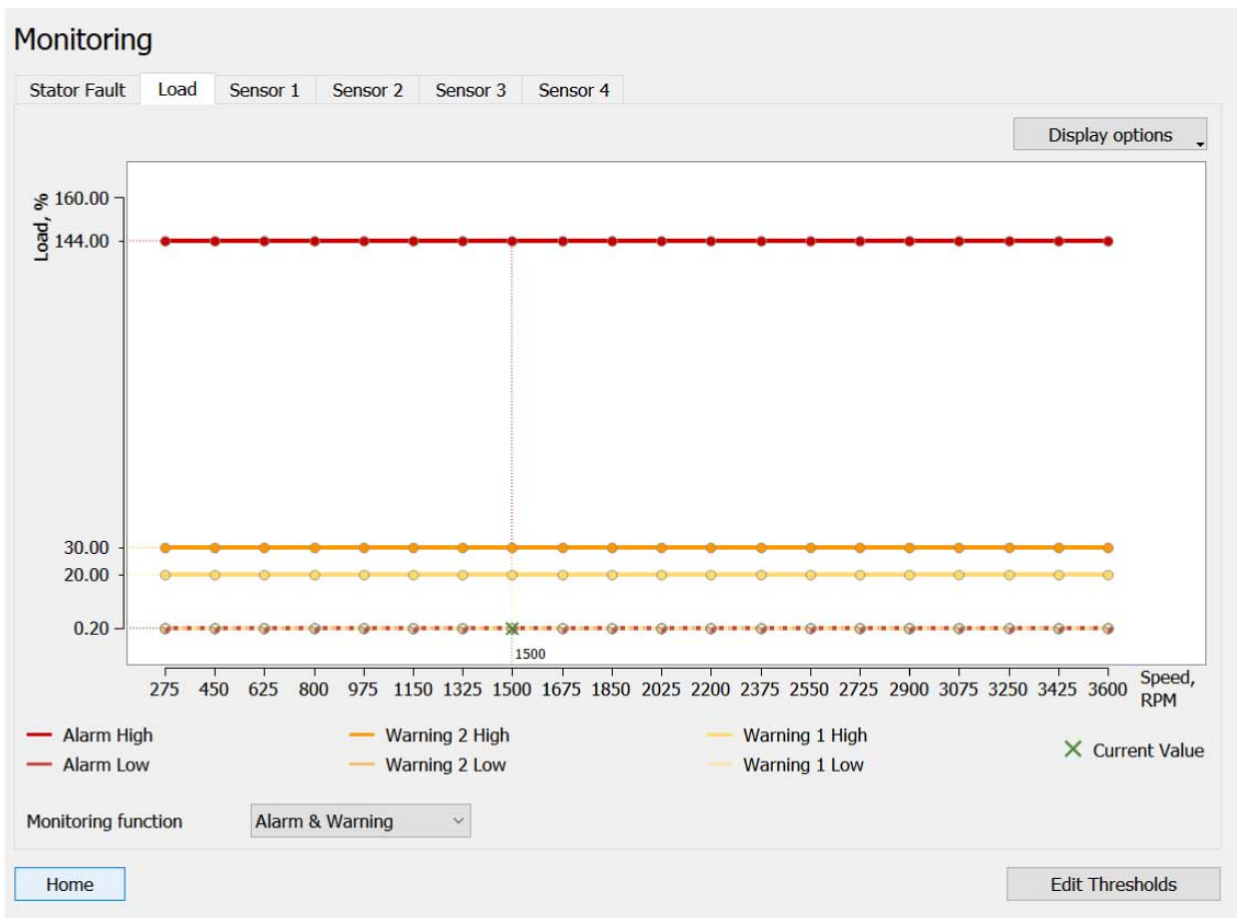

e30b9905:10

On page open, the following data is polled from the drive to fill in the value of the *Monitoring function* field on the page and creating the points on the graph.

- Graph speed steps (the values on the X axis): *Parameter 46-09 Monitoring Speeds*.
- Graph threshold points: All the parameters from *parameter groups 46-2* Stator (46-23 Resonance Active and 46-24 Resonance Load only if available in drive), 46-3* Load, and 46-4* Vibration. Parameter groups 46-5*, 46-6*, and 46-7* are also included if they are available in the drive.*
- *Parameter 46-13 Interpolation Type* (applies to the graph).
- *Parameter 45-00 Monitoring Function*.

The first 2 bullets in the previous list include array parameters indexed by speed steps, while the last bullet includes array parameters indexed by vibration function.

Parameters indexed by speed step

- 0 = Stator
- 1 = Load
- 2 = Vibration/Vibration 1/Sensor 1
- 3 = Vibration 2/Sensor 2 (if present in drive)
- 4 = Sensor 3 (if present in drive)
- 5 = Sensor 4 (if present in drive)

Parameters indexed by vibration function

- 0 = Vibration 1/Sensor 1
- 1 = Vibration 2/Sensor 2
- 2 = Sensor 3 (if present in drive)
- 3 = Sensor 4 (if present in drive)

The content on the Monitoring Page depends on the selected function. The available functions are:

- Stator Fault
- Sensor 1
- Sensor 2
- Sensor 3
- Sensor 4

Stator Resonance Active and Stator Resonance Load only appear if supported by the drive. To distinguish these functions from the ones on the Thresholds page, those are referred to as CBM functions, whereas the functions on the Monitoring Page are referred to as monitoring functions. Each monitoring function has its own tab:

e30bi906.10

If the drive only has Vibration 1 and Vibration 2, the corresponding tabs appear:

e30bi907.10

If the drive only has Vibration, the corresponding tab appears:

e30bi908.10

The monitoring graph is at the top of the tab.

e30bi909.10

The scale of the Y axis is selected so that any possible value of the shown points and current data fits the graph canvas (based on the minimum and maximum of the point parameters).

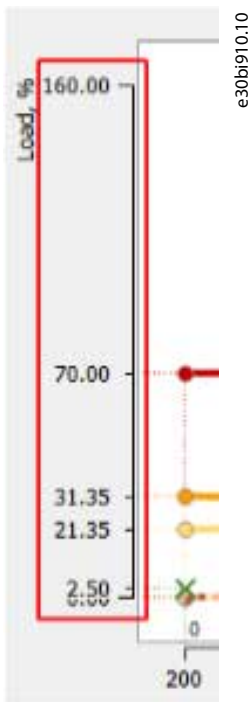

The X axis is the speed. It is divided into evenly distributed speed step values:

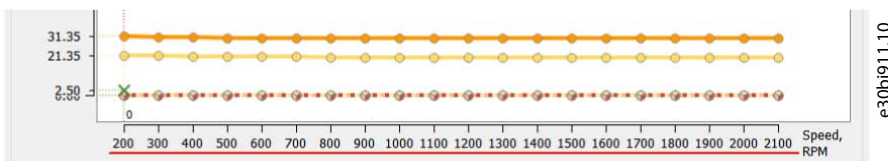

The blank space between the minimum/maximum value and the edge of the canvas is left for the current speed value and callout lines of the current data.

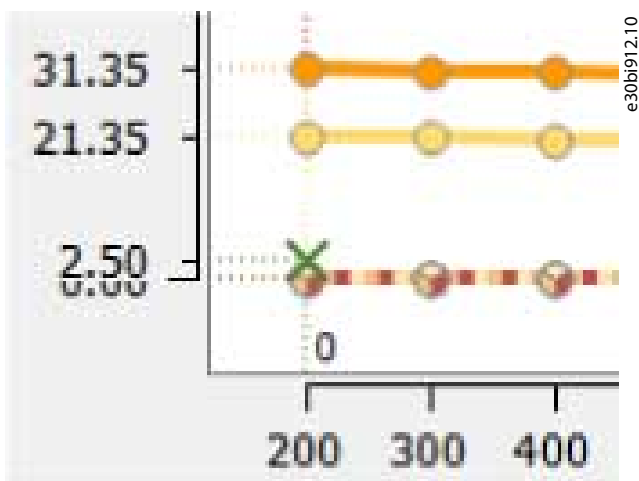

Doing a mouseover on a point shows the value of that exact point.

It is also possible to show all point values at once using a display option:

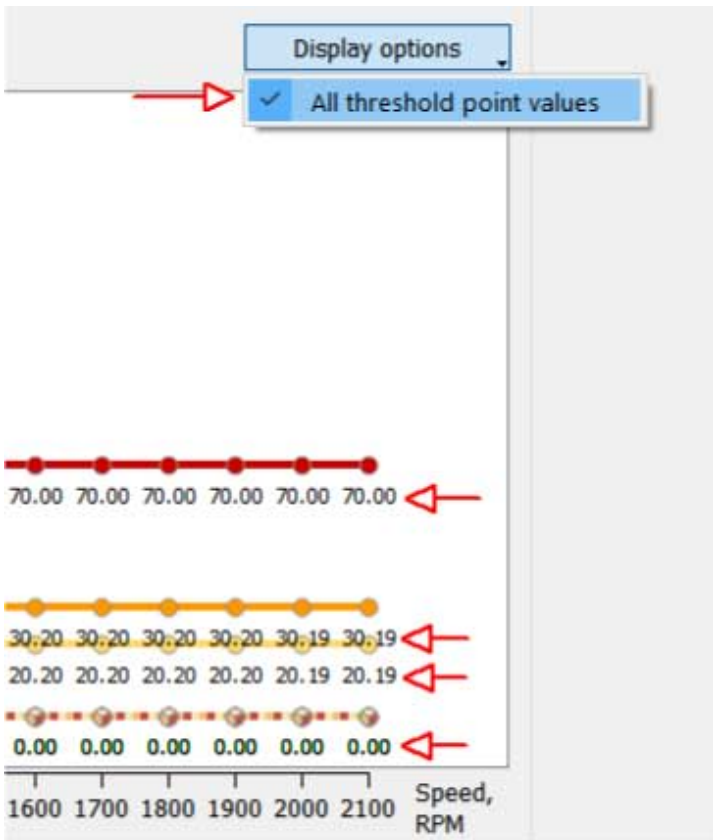

e30bi936.10

Under the graph, there is a legend showing the curves and points in the particular graph. The legends vary between different functions.

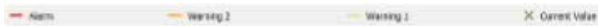

e30bi937.10

Illustration 220: Legend for Stator Fault, Vibration/Vibration 1/Sensor 1, Vibration 2/Sensor 2, Sensor 3, Sensor 4

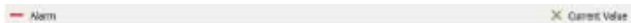

e30bi938.10

Illustration 221: Stator Resonance Active, Stator Resonance Load (Only Appear if Supported by the Drive)

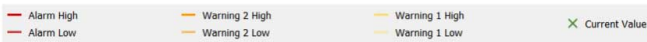

e30bi939.10

Illustration 222: Load

The graph shows the current data which is continuously polled from the drive.

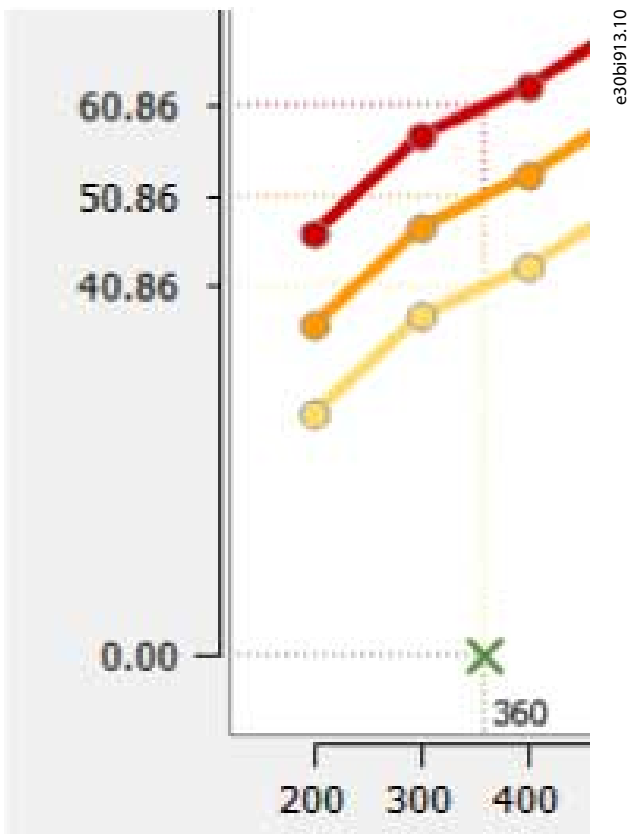

The data consists of:

- The current speed in RPM (*parameter 16-17 Speed RPM, common for all functions*).

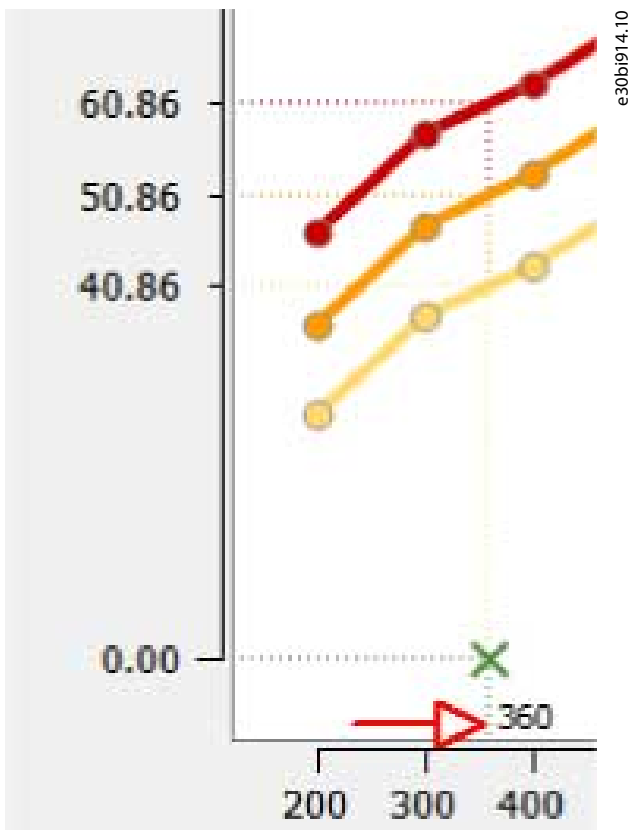

- The current function value (*parameter 45-13 Actual Monitor Value with the index of the selected function*).

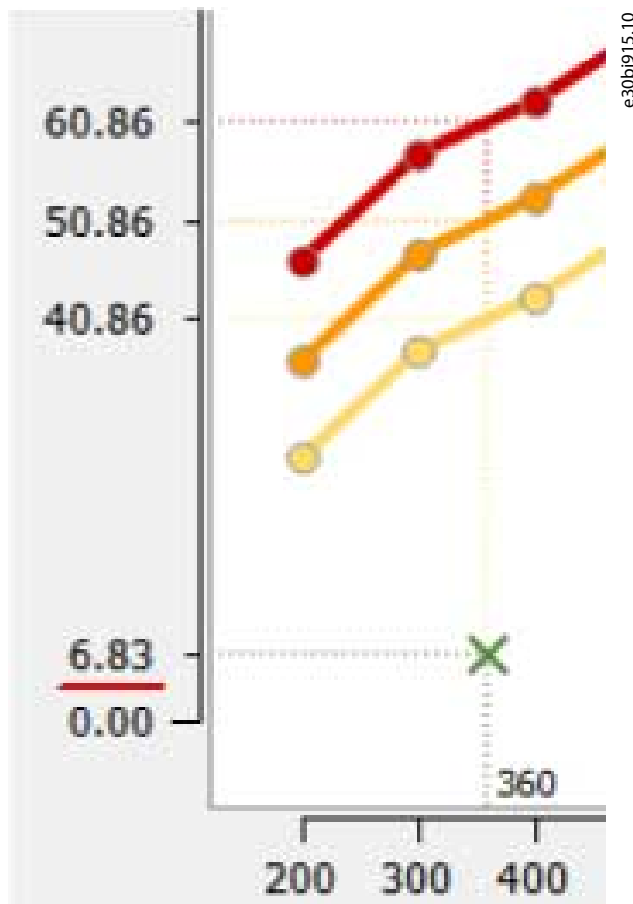

- The alarm and warning thresholds for the current speed (*parameters 45-10 – 45-12 and parameters 45-14 – 45-16 with the index of the selected function*). If the current function does not support a threshold (for example, the "low" thresholds for all the functions except for Load), it is not polled.

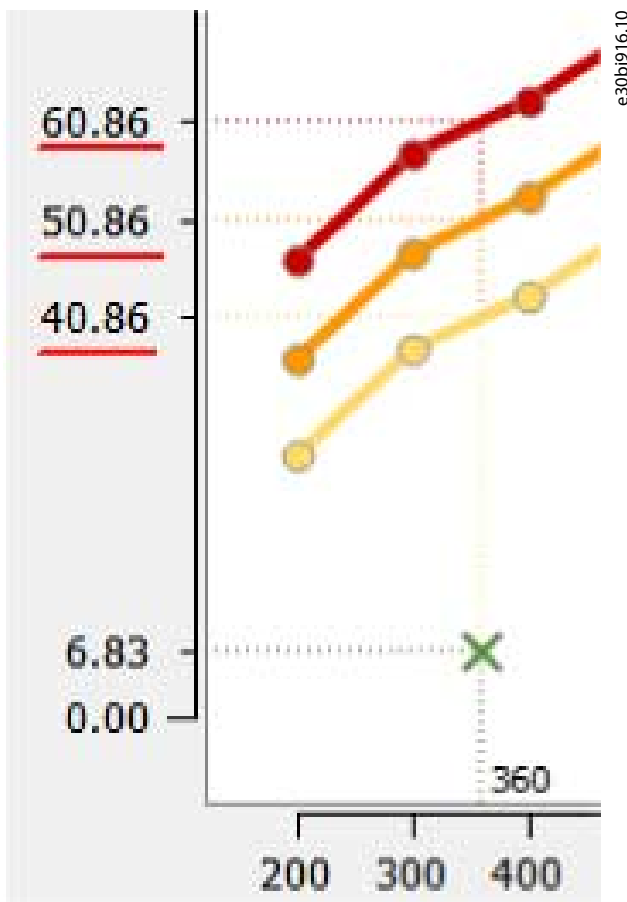

There are dashed callout lines of corresponding color that visualize the position of each threshold or the current value for the current speed. In the intersection of the current speed and value, a green cross is drawn.

Monitoring function indexes

- 0 = Stator Fault
- 1 = Stator Resonance Active
- 2 = Stator Resonance Load
- 3 = Load
- 4 = Vibration/Vibration 1/Sensor 1
- 5 = Vibration 2/Sensor 2 (if present in the drive)
- 6 = Sensor 3 (if present in the drive)
- 7 = Sensor 4 (if present in the drive)

Below the graph, select the monitoring function. The values in the dropdown list reflect the options in *parameter 45-00 Monitoring Function*.

The monitoring function dropdown list works in the same way as the choice list parameters on the Thresholds Page. The parameter is indexed by CBM function:

- 0 = Stator (common value for Stator Fault, Stator Resonance Active, and Stator Resonance Load functions)
- 1 = Load
- 2 = Vibration/Vibration 1/Sensor 2
- 3 = Vibration 2/Sensor 2 (if present in the drive)

- 4 = Sensor 3 (if present in the drive)
- 5 = Sensor 4 (if present in the drive)

The *Edit Thresholds* button at the bottom of the page opens the Threshold Page.

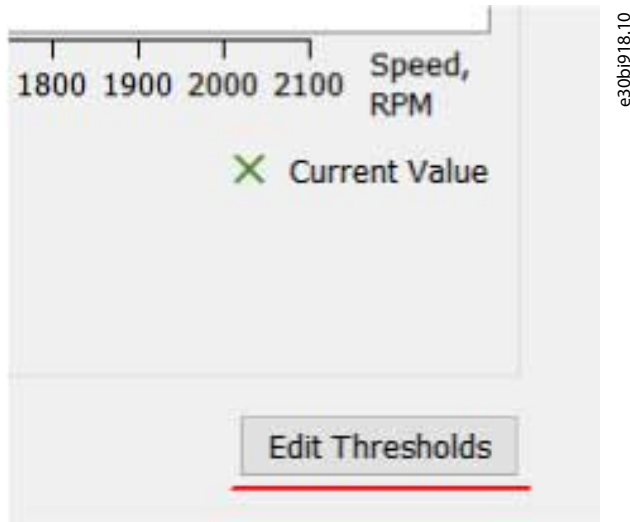

8.12 Service Log

The Service Log plug-in is available offline. It enables reading from the drive in the right view of the MCT 10 screen.

Pressing *Read from drive* overwrites any log files that are already in the log.

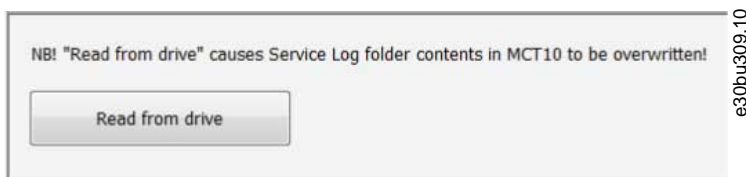

Illustration 223: Read from Drive Overwrites Log Files

9 Support of VLT® Wireless Communication Panel LCP 103

9.1 Introduction

MCT 10 Set-up Software supports the VLT® Wireless Communication Panel LCP 103. There are 2 different approaches depending on the MCT 10 version used.

9.1.1 Using LCP 103 with MCT 10 Set-up Software Basic Version

Procedure

1. Right-click the drive that has the LCP 103 plugged in.
2. Select *Update WIFI LCP firmware*.
3. In the dialog box, select a file (*.bin is already selected).

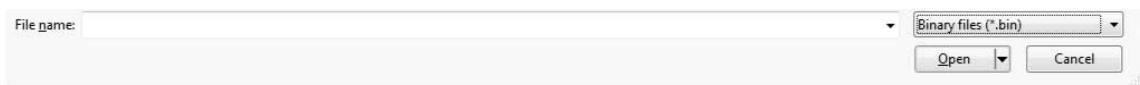

e30bt879.10

Illustration 224: Dialog for Selecting *.bin Files

4. Press [OK].

When the procedure is completed, the writing starts and the progress is visible.

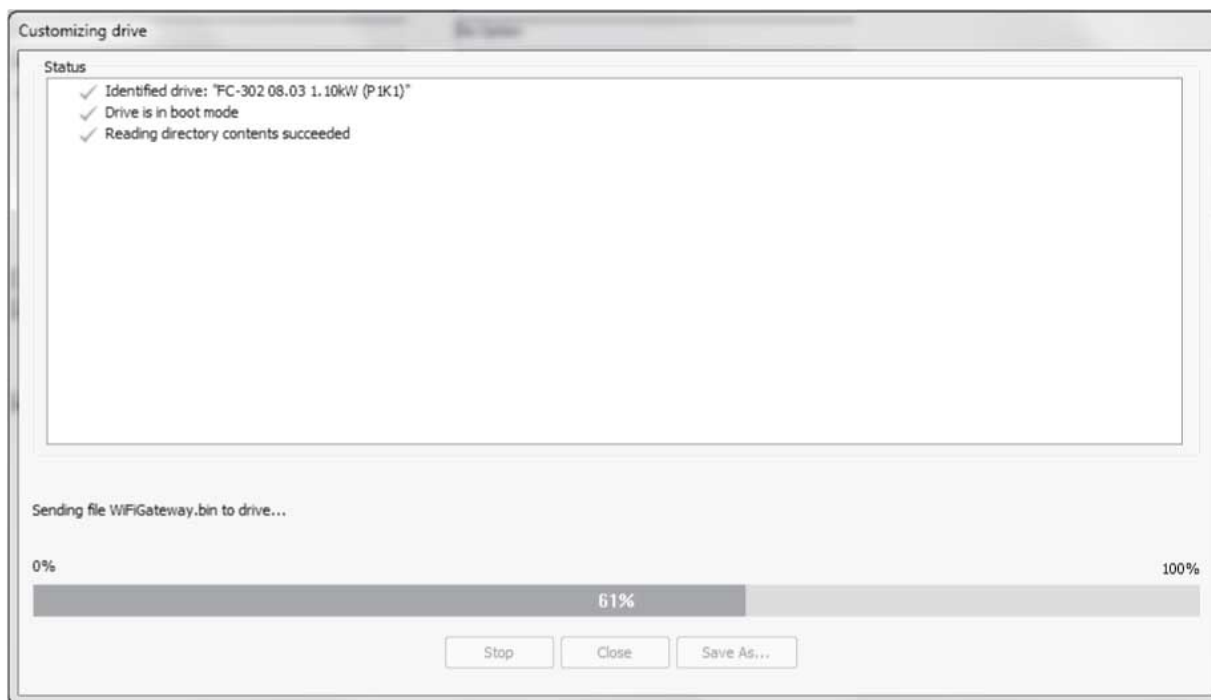

e30bt880.10

Illustration 225: Progress Bar Showing While Writing to the Drive

N O T I C E

If errors occur, they are shown in the *Customizing drive* dialog box. If writing is successful, the dialog box closes automatically.

9.1.2 Using LCP 103 with MCT 10 Set-up Software Advanced Version

With the advanced version of the MCT 10 Set-up Software, the Drive File Manager Plug-in can be used for connecting the LCP 103.

Procedure

1. In the offline drive, select *Drive File System*.

- Right-click in the right window and select *Import File* from the context menu.

- In the dialog box, select binary files (*.bin).

- Select the correct binary file.

Selecting a wrong file issues an error message.

After a successful file import, the Drive File System shows information about the file.

File Name	Type	Size
WIFI LCP	wifilcp	105360 bytes

- Click the Drive File Manager icon.

- Via the Drive File Manager, write the *.bin file to the drive.

10 VLT® Software Customizer

10.1 Introduction

The VLT® Software Customizer is available from MCT 10 Set-up Software version 4.00. The tool enables customization of the drive by modifying or creating unique splash screens, initial values, and SmartStart wizards.

The plug-in contains 3 independent features:

- **SplashScreen:** Add a custom logo that is shown during initialization of the drive. The SplashScreen supports:
 - jpeg.
 - png.
 - bmp.
 - gif.
- **InitialValues:** Define unique parameter default values based on application needs in a customer-specific initial values (CSIV) format. Every time the drive is initialized, it starts with the custom values.
- **SmartStart:** Create custom SmartStart wizards that guide through predefined application steps, which simplifies the commissioning process.

Furthermore, it is possible to write to the drive and test in the simulator. The *Write to drive* function writes files that have been created or imported into VLT® Software Customizer. *Test in simulator* launches the LCP simulator for simulating a connection to a drive. In the *Settings* menu, it is possible to show or hide the disclaimer.

Illustration 226: Tool Tips for Navigation and Support

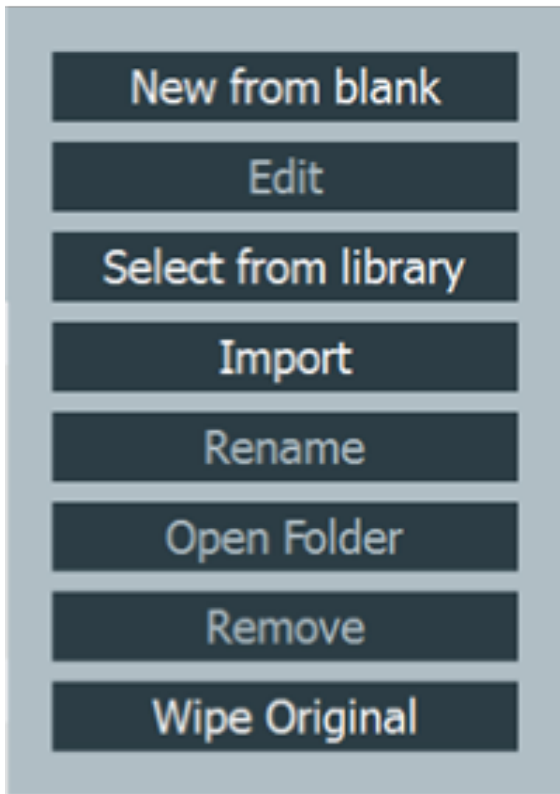

Illustration 227: A Mouse-over Highlights the Area Pointed at

When doing a mouse-over on 1 of the 3 features, the feature is highlighted, and a button is available. Click the button to open the functions currently available for the selected feature.

Illustration 228: Button for Opening Available Functions

e30bt885.10

Illustration 229: Example of Available Options for a Feature

10.1.1 Activation Key

The VLT® Software Customizer is an advanced tool that requires an activation key. To obtain the activation key, contact the local Danfoss representative.

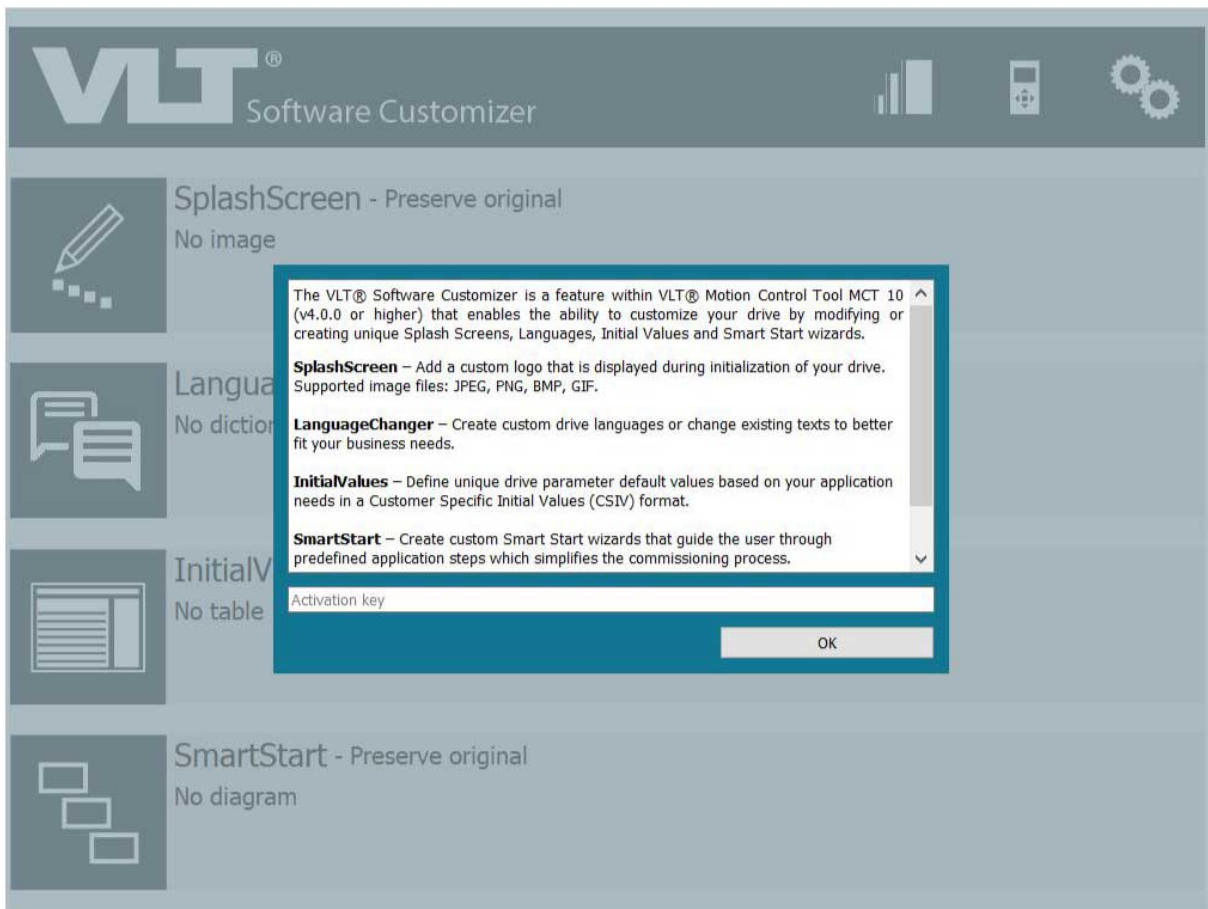

e30bt886.11

Illustration 230: Dialog Box for Entering the Activation Key

10.1.2 Disclaimer

When the activation key is active, a disclaimer appears.

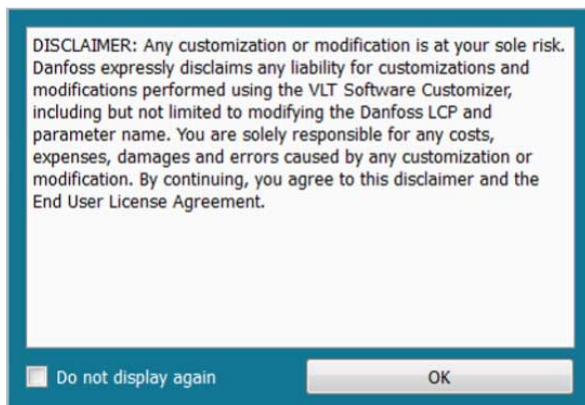

e30bt887.11

Illustration 231: Disclaimer

Click *OK* to make the disclaimer disappear until the next restart of MCT 10 Set-up Software. To avoid seeing the disclaimer at each start-up, tick the *Do not display again*.

10.1.2.1 Changing the Disclaimer Settings

The settings for the disclaimer can be set at a later point.

Procedure

1. Select *Settings* in the top menu.

- Tick and click *OK* to show the disclaimer at each start-up.
- Remove the check mark and click *OK* not to show the disclaimer at each start-up.

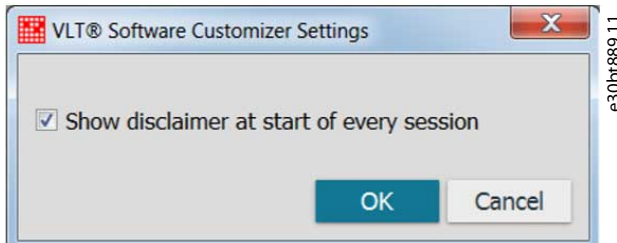

10.2 SplashScreen

Use the SplashScreen tool to create images to be shown on the LCP while the drive initializes.

Either create a splash screen from new, import an existing SplashScreen file, or import a picture.

10.2.1 Creating New from Blank

Procedure

1. Select *New from blank* to open the editor with an empty project.

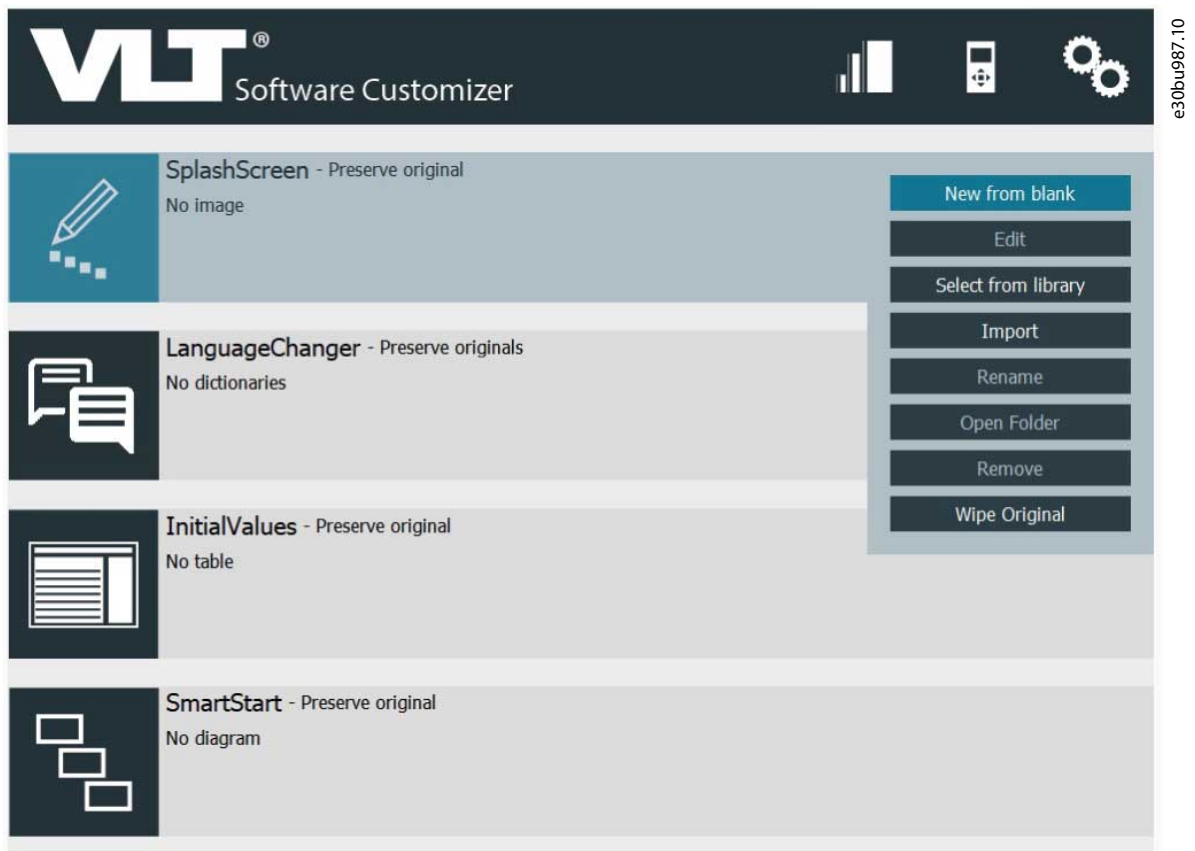

Illustration 232: Selecting New From Blank

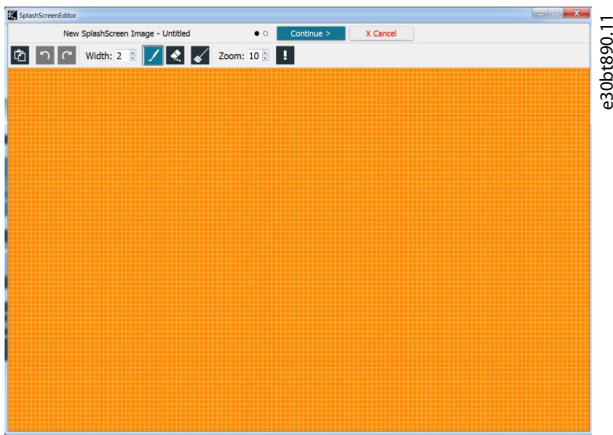

Illustration 233: Empty Project in Editor

2. Use the different tools in the menu to create the drawing. *Width* increases/decreases brush line thickness, left mouse button is for freehand line, right mouse button for straight lines.

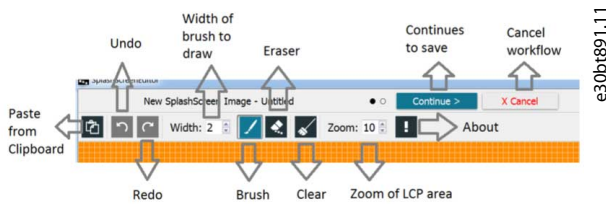

Illustration 234: Drawing Tools

3. When finished, click *Continue*.
4. In the dialog box, enter a file name and click *Finish*. Clicking *Back* returns to the editor, clicking *Cancel* cancels saving of the file.

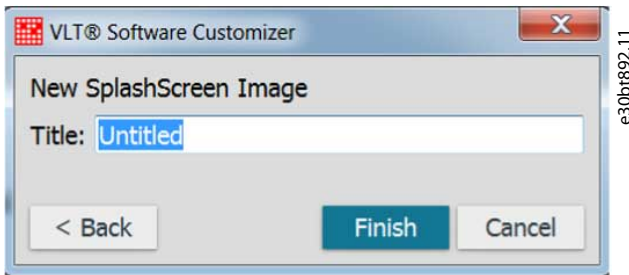

Illustration 235: Dialog Box for Saving a SplashScreen Image

10.2.2 Selecting from Library

Procedure

1. Click *Select from Library* to open an already saved SplashScreen file (*.spla).

Select from Library is also used for editing already saved SplashScreen files.

10.2.3 Import

The import function allows import of:

- jpeg.
- jpg.
- bmp.
- png.
- tif.
- gif.

- spla.
- splash.

At import, the picture resizes to fit the LCP. If the entire picture is not visible, set the threshold value of the imported image.

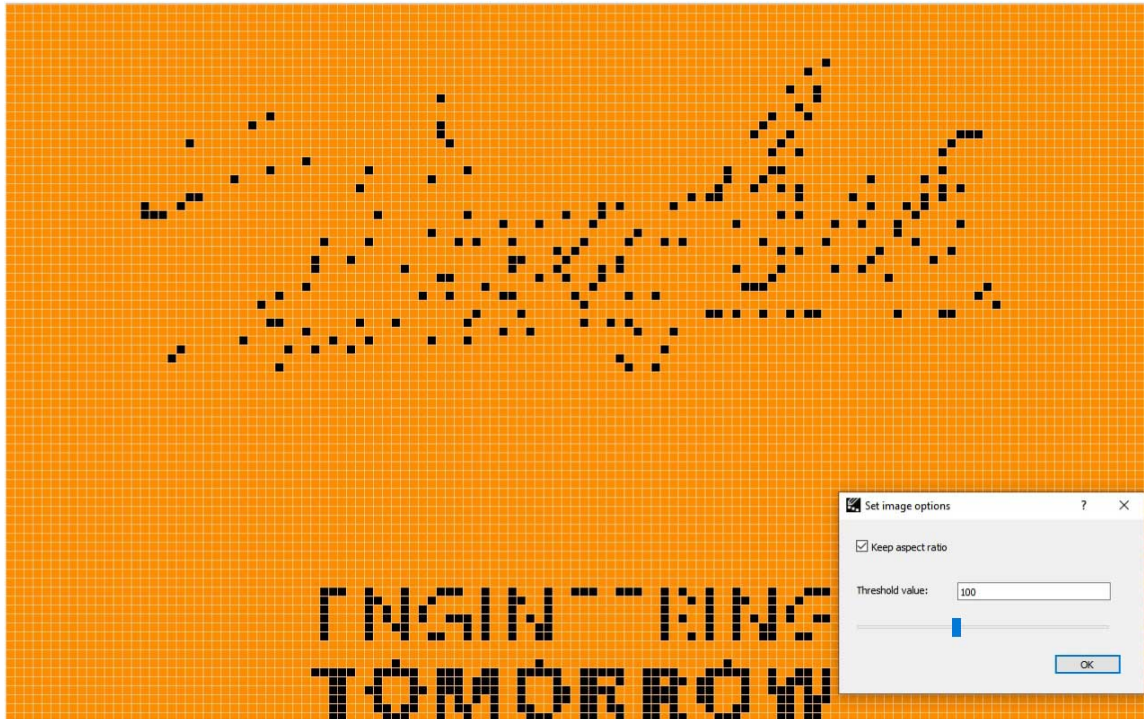

e30br893.10

Illustration 236: SplashScreen with Original Threshold Value

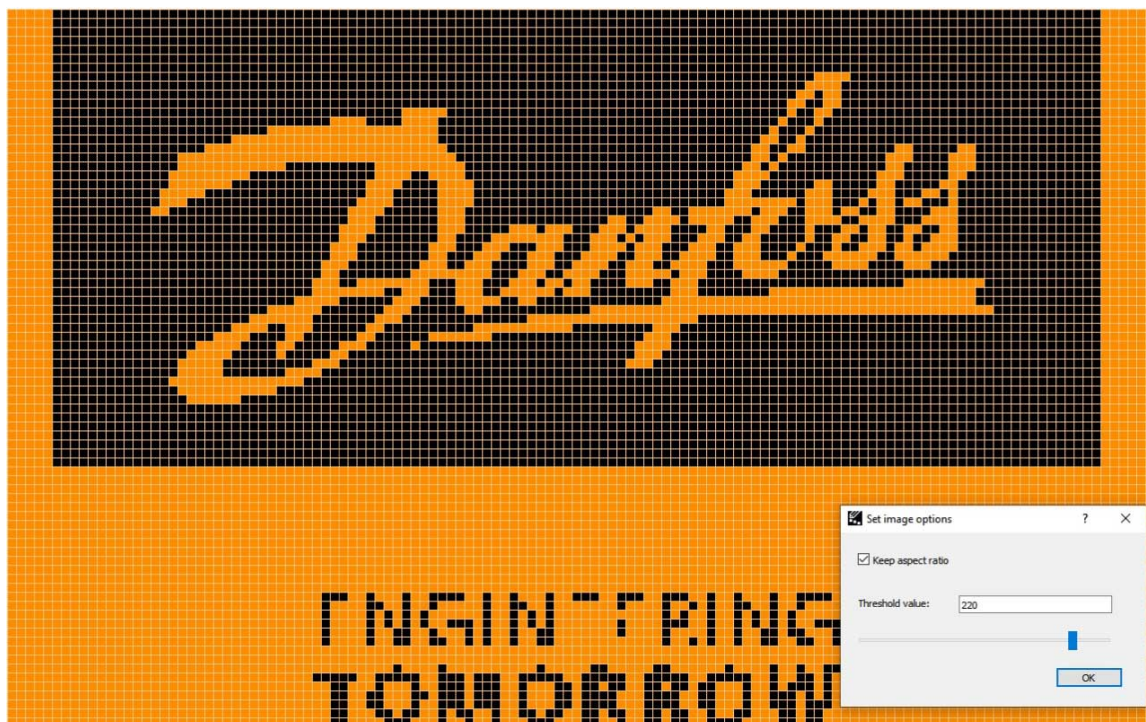

e30br895.10

Illustration 237: SplashScreen Improved with Higher Threshold Values

The quality of the picture can be improved further by using the brush.

e30bt896.10

Illustration 238: SplashScreen Improved with the Brush Tool

When the picture is saved, the SplashScreen is added into the VLT® Software Customizer project along with a date and time stamp. It is possible to edit and save more SplashScreen files, but only 1 appears in the project.

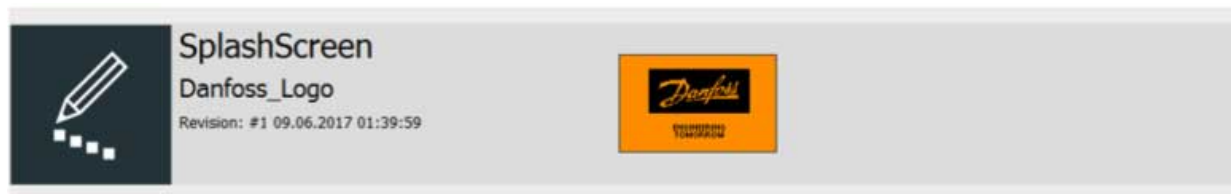

e-30bt897.11

Illustration 239: SplashScreen and Preview Added to Project

Adding a SplashScreen to the project, changes the menu to offer the functions in [Illustration 240](#).

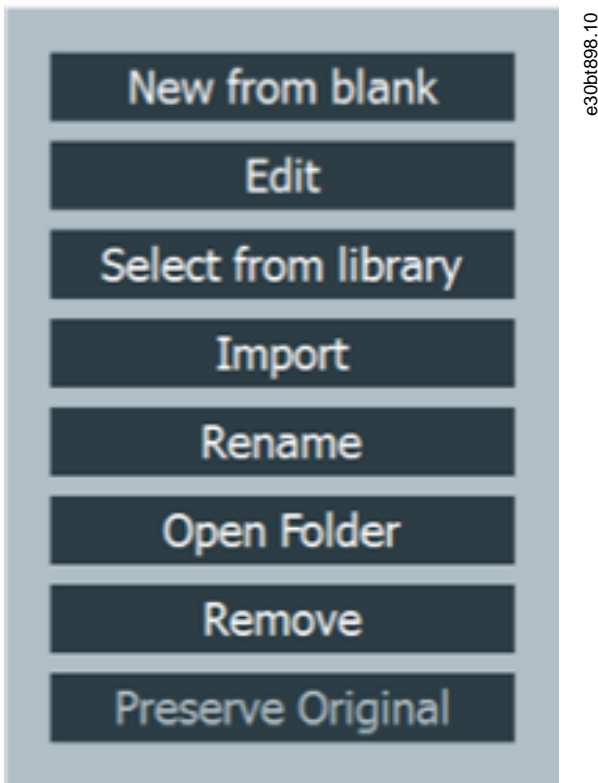
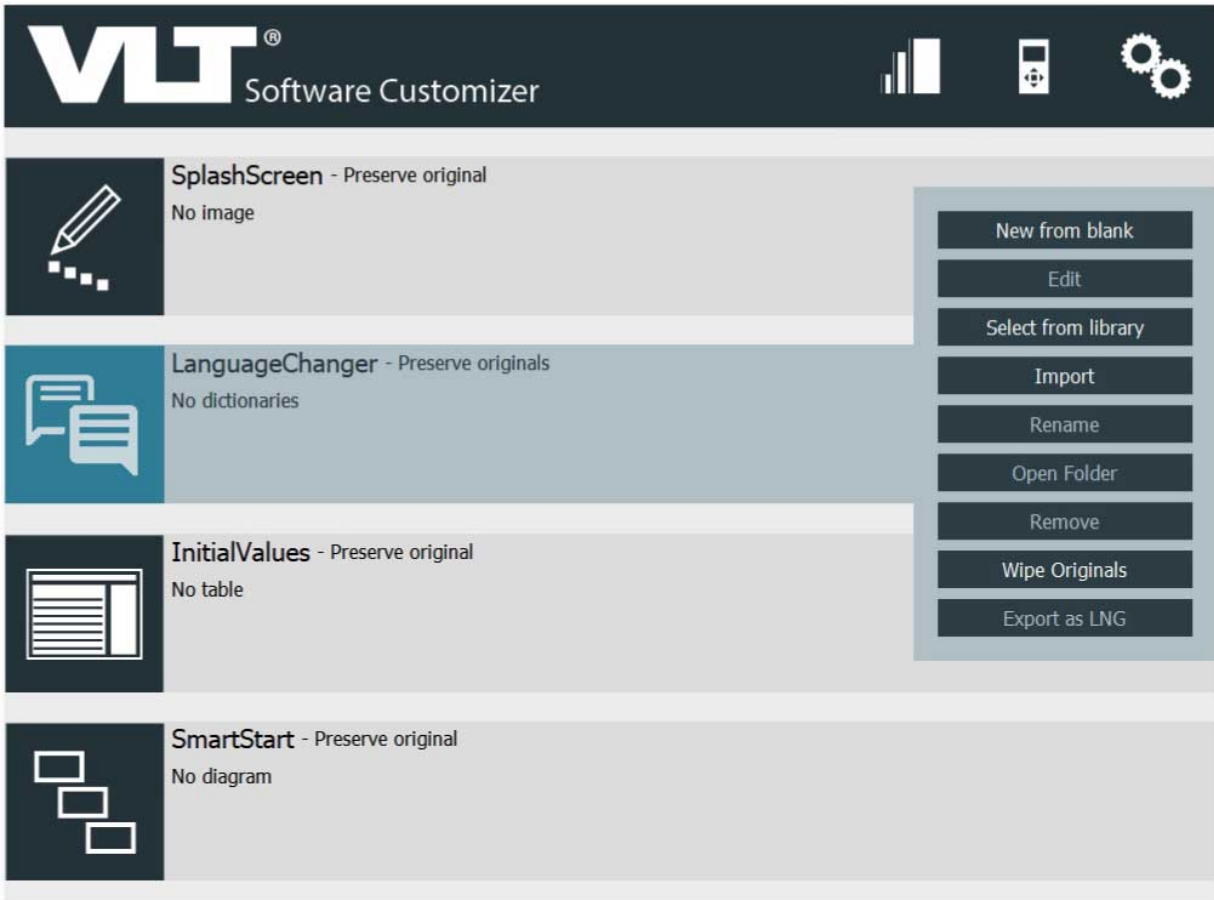

Illustration 240: Functions in the SplashScreen Menu

10.3 LanguageChanger

The LanguageChanger enables editing or creating a language by translating group names, subgroup names, help texts, and parameter names.

When there is no file in the project, the menu is the same as in SplashScreen.

e30bu264.10

Illustration 241: Overview of the LanguageChanger Menu

10.3.1 New from Blank

Selecting *New from Blank* opens the editor.

The editor contains tooltips about the *Base Dictionary* and the *Base Dictionary Function*.

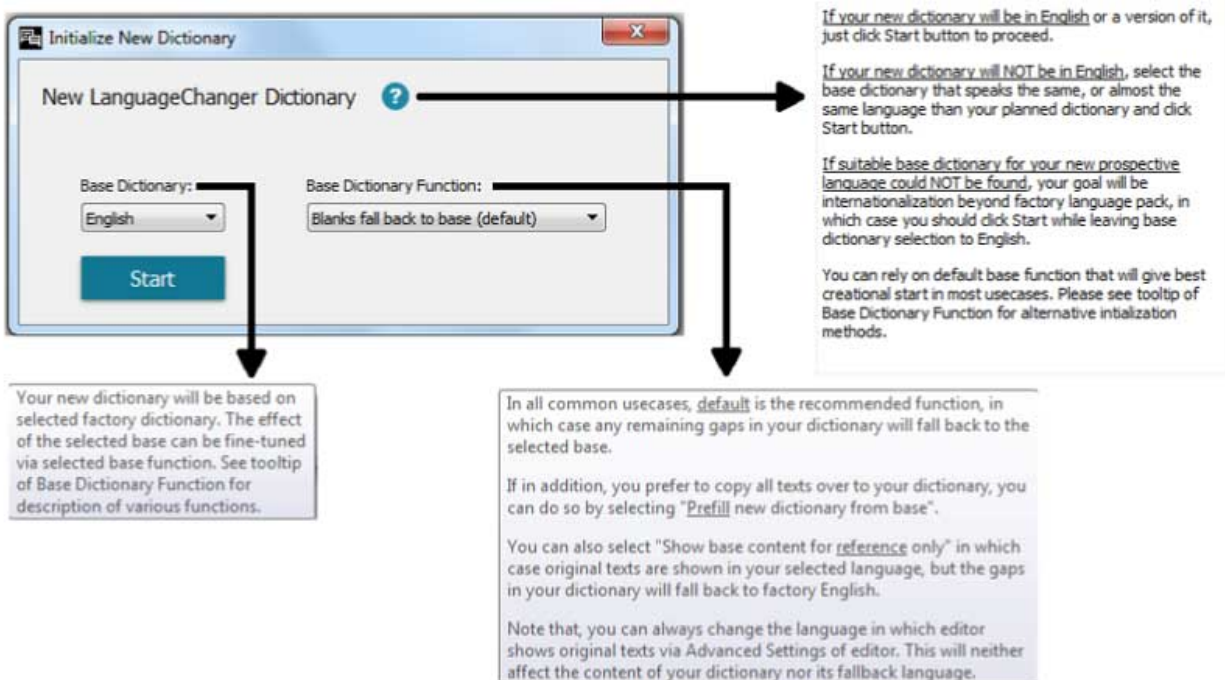

Illustration 242: Tooltips in the Editor

Base Dictionary

Use the *Base Dictionary* for selecting which dictionary (LNG file) the LanguageChanger should load. For example, for translating into Spanish, select Spanish in the *Base Dictionary*. The LanguageChanger then loads parameter names, help texts, and other texts in Spanish.

Base Dictionary Function

Use the *Base Dictionary Function* for defining if the LanguageChanger should prefill the translations with texts from the *Base Dictionary*. If selecting *Blanks fall back to base*, the LanguageChanger leaves the translation field empty.

Illustration 243: Example of Base Dictionary set to English

Illustration 244: Example of Base Dictionary set to German

If selecting *Prefill new dictionary from base*, the LanguageChanger prefills the translation field with texts from the *Base Dictionary*.

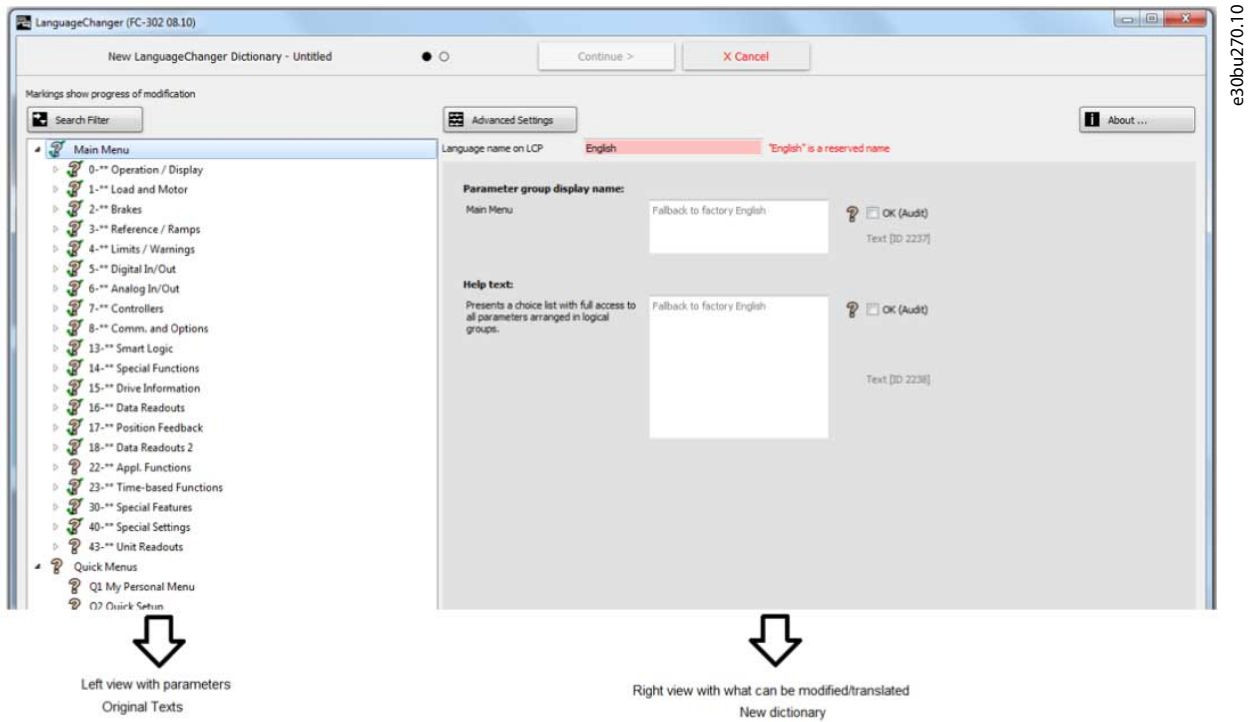

Illustration 245: Example of Prefilled Translation Field with English Base

Illustration 246: Example of Prefilled Translation Field with German Base

After selecting *Base Dictionary* and *Base Dictionary Function*, and after pressing *Start*, the LanguageChanger opens.

e30bu270.10

Illustration 247: Overview of the LanguageChanger

NOTICE

Language name on LCP comes from Base Dictionary. The name English is reserved for Danfoss. The name can be changed, for example to English_Australia. This name is then shown in the LCP.

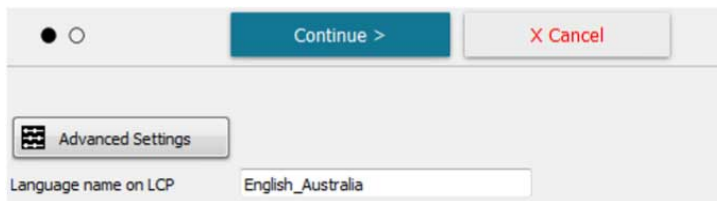

e30bu271.10

Illustration 248: Language Name on LCP

e30bu272.10

Illustration 249: Language Name Shown on the LCP

Once Language Name on LCP is set, it is possible to start modifying and translating.

NOTICE

Not all parameters can be modified/translated. Parameters shown are the ones that can be modified or translated.

If clicking *Cancel*, a dialog appears.

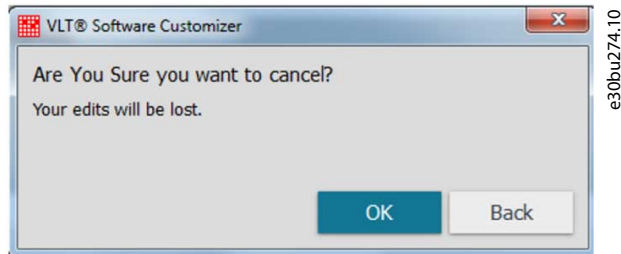

Illustration 250: Cancel Dialog

Clicking *OK* closes the LanguageChanger without saving any changes.

Clicking *Back* goes back to the LanguageChanger editor.

When editing is done, press *Continue* and assign a name to the new dictionary file.

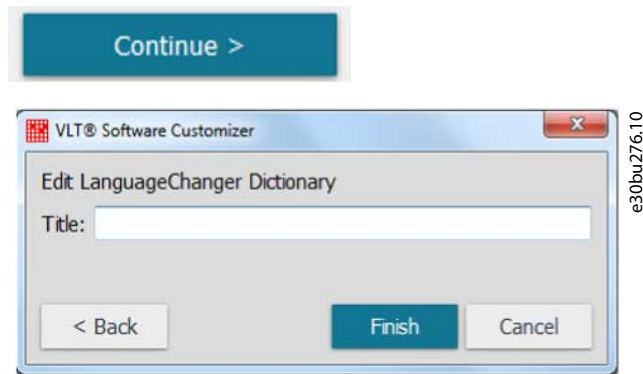

Illustration 251: LanguageChanger Project Name

The name is for the specific LanguageChanger project and is shown on the dashboard.

Illustration 252: LanguageChanger Dashboard with Project Name

10.3.2 Search Filter

To easily find parameter names or texts to be translated, click the *Search filter* button.

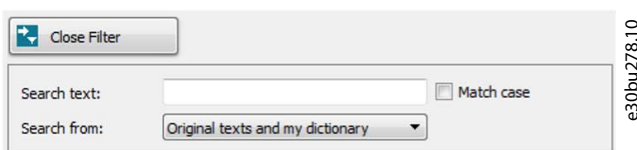

Illustration 253: Search Filter

Select to search in:

- Original texts and new dictionary,
- Original texts only, or
- New dictionary only.

For example, searching for *motor power* only shows the parameters that contain *motor power* in the name or in the help text.

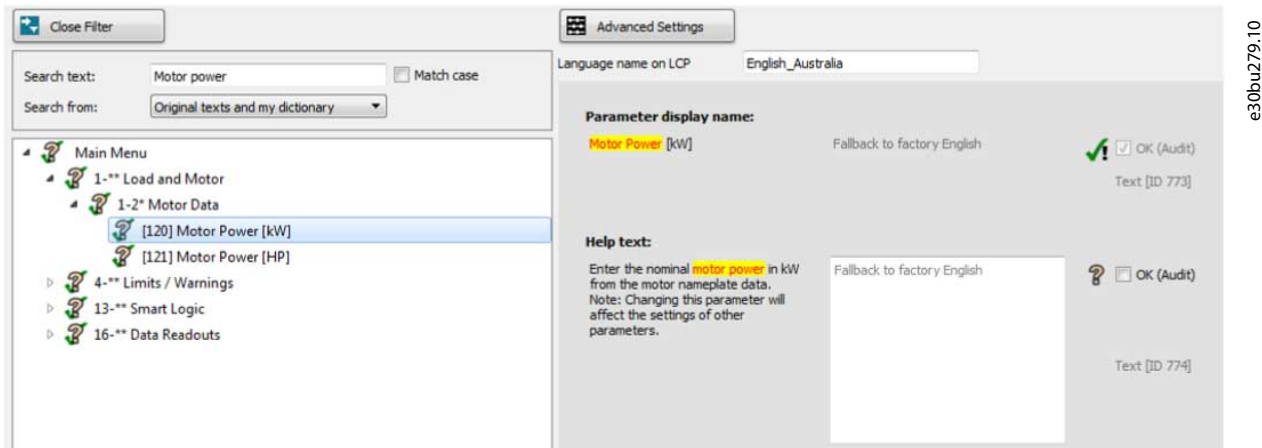

Illustration 254: Search Result for Motor Power

10.3.3 Advanced Settings

Advanced settings contains tooltips for each possible setting and is helpful when creating a dictionary.

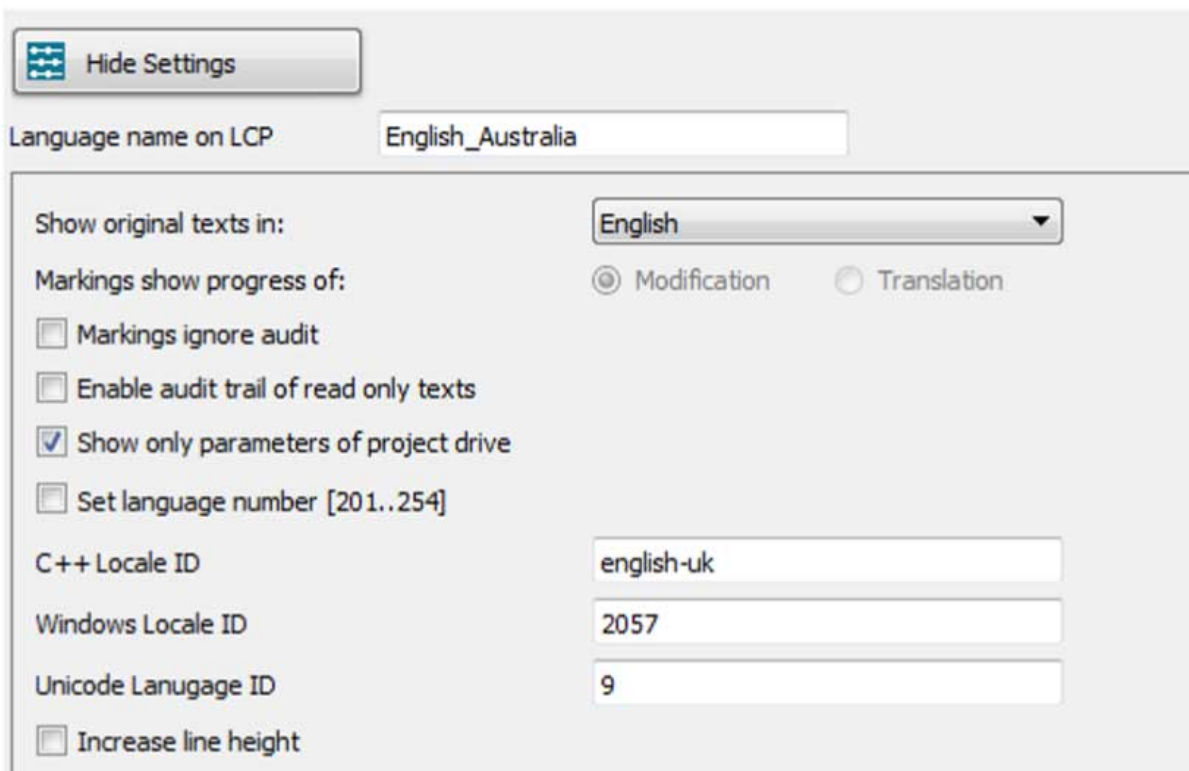

Illustration 255: Overview of the Advanced Settings

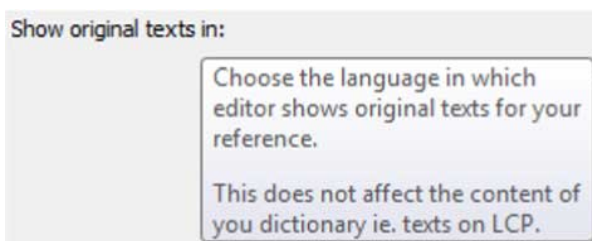

Illustration 256: Tooltip Example

10.3.4 Audit

Clicking *Audit* accepts the original text as it is and marks it completed without modifications or translations.

10.3.5 Markings

To visualize the progress of translation or creation of a dictionary, LanguageChanger shows different markups.

	Text has not been modified or translated.
	Text has been modified or translated.
	Text has been accepted as is via the <i>Audit</i> function.

If *Markings ignore audit* is selected in the advanced settings, the marking only shows modified texts. All other texts are shown as

10.4 InitialValues

Use *InitialValues* to create CSIV files. Without a CSIV file, all parameters are reset to default values during initialization of the drive. With a CSIV file, parameter values are initialized with the values defined in the CSIV file.

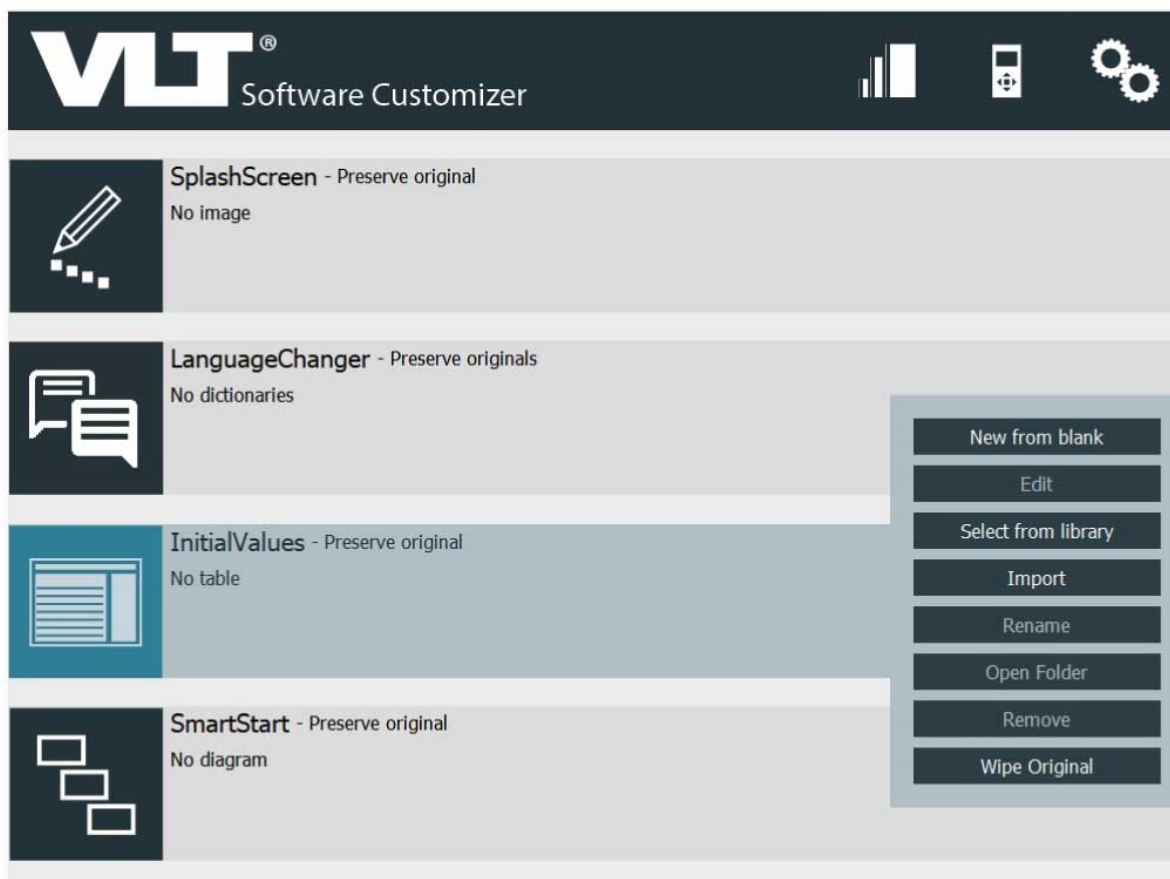

e30bt899.10

Illustration 257: InitialValues Menu

10.4.1 Creating New from Blank

Procedure

1. Select *New from Blank* to open an empty project in the editor.

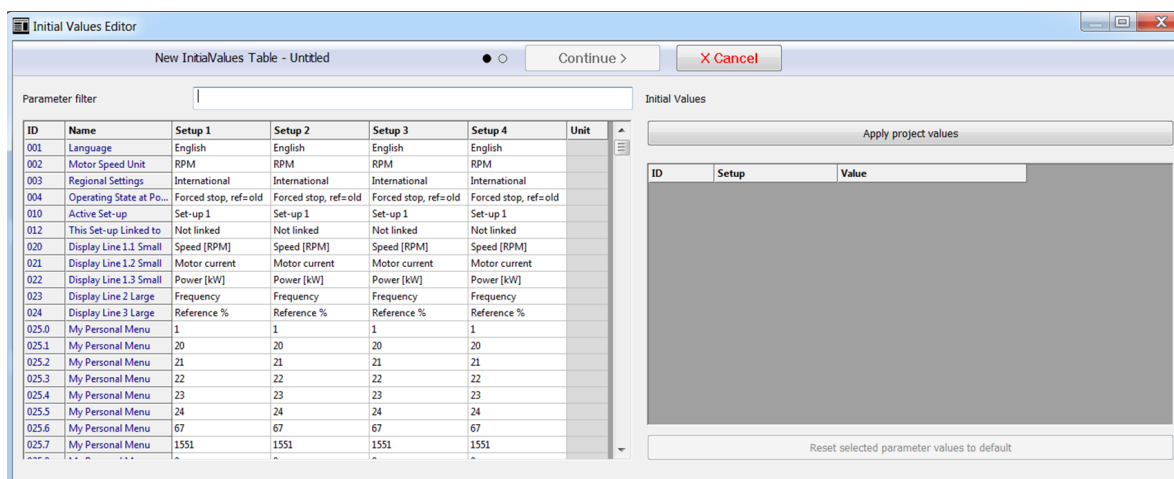

e30br1900.10

Illustration 258: Example of Empty Project

- To add parameters, double-click in a parameter and change a value. For example, add German to the CSIV.

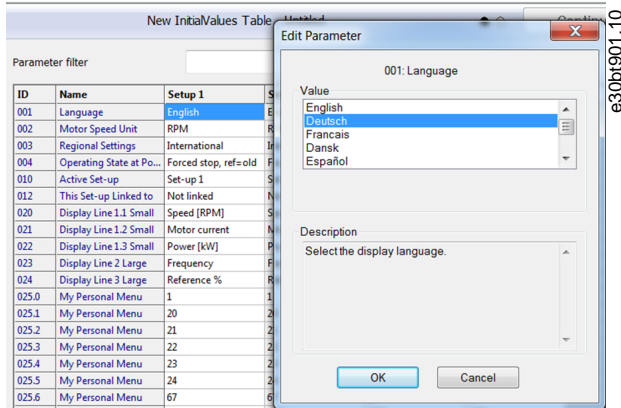

Illustration 259: Setting a Value for the CSIV File

- Click **OK** to add the value to the CSIV file.

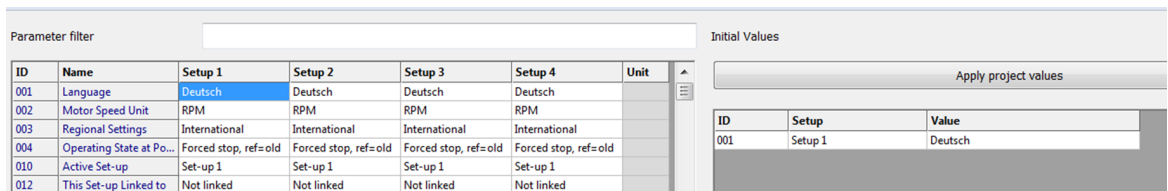

Illustration 260: Value Added to CSIV File

Alternatively, use filters to easily find parameters to add to the CSIV file. Search by the parameter name or ID.

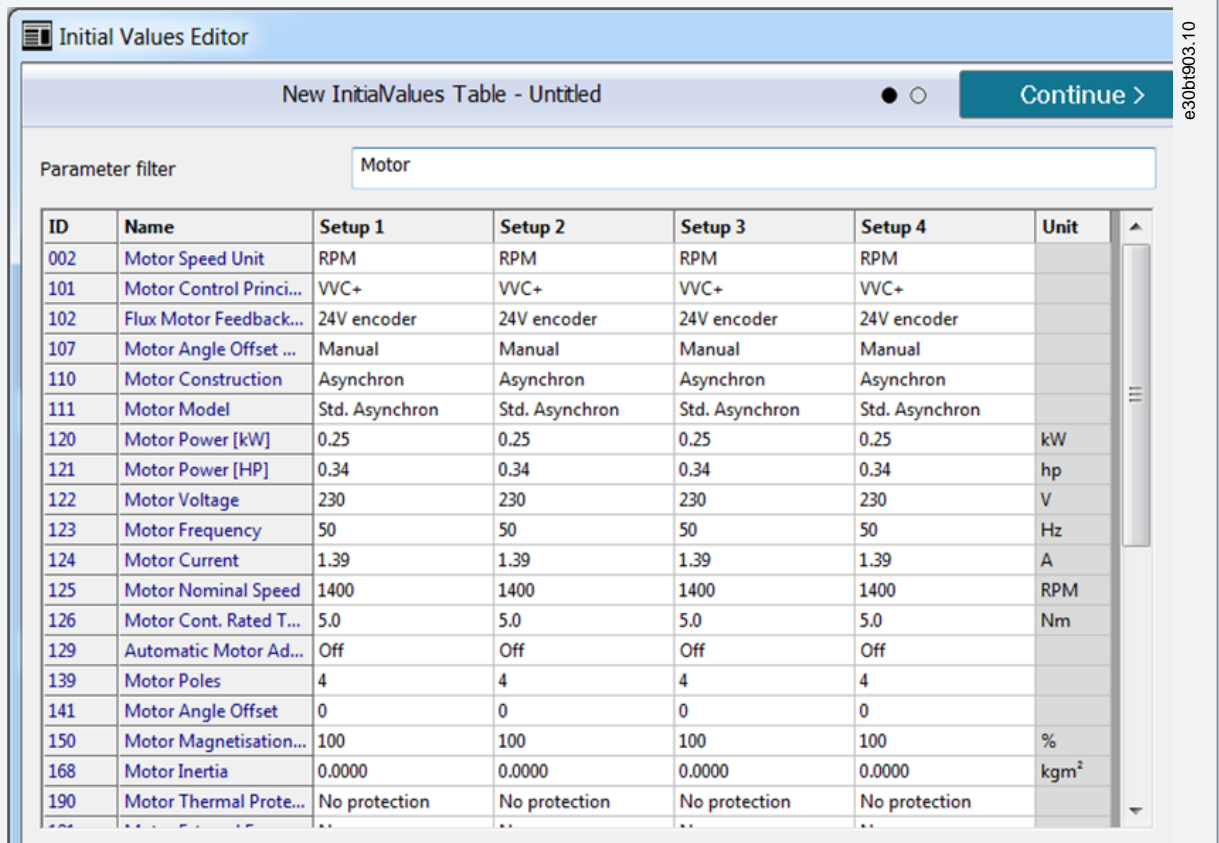

Illustration 261: Example of Using Filters for Finding Parameters

To import a parameter available in the offline MCT 10 Setup Software project, click *Apply project values*.

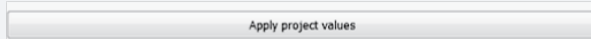

Illustration 262: Apply Project Values Button

10.4.2 Removing Parameters

Procedure

1. Select the parameter to be removed.
2. Click *Reset selected parameter values to default*.

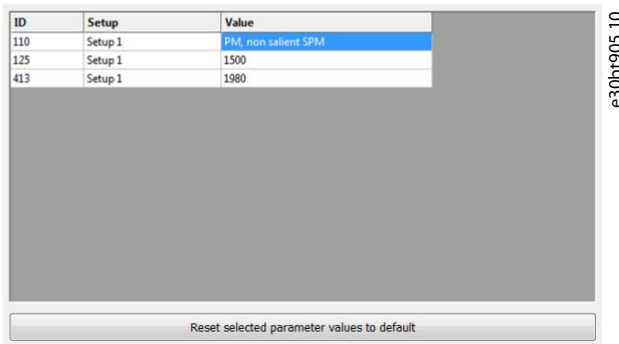

Illustration 263: Removing a Parameter

NOTICE

When resetting a parameter, other parameters may disappear from the CSIV file or change their values due to dependencies.

10.4.3 Saving the CSIV File

All values must be entered in the Initial Values editor before saving the CSIV file.

Procedure

1. Click *Continue*.
2. In the dialog box, enter a file name.

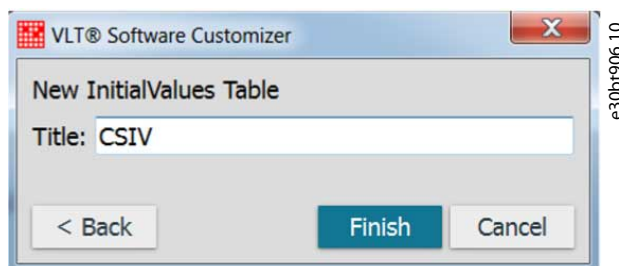

3. Click *Finish*.

Clicking *Back* returns to the editor, clicking *Cancel* cancels saving of the CSIV file.

When saving the CSIV file has completed, a preview of the file is shown in the project along with a date and time stamp.

e30bt907.10

Illustration 264: Preview of CSIV File in Project

10.4.4 Validation of Parameters During Import

Parameters are validated during import of a CSIV file. Incompatible parameters cannot be imported and are highlighted. Incompatibilities can be caused by, for example, missing parameters or a CSIV file created for a different product series.

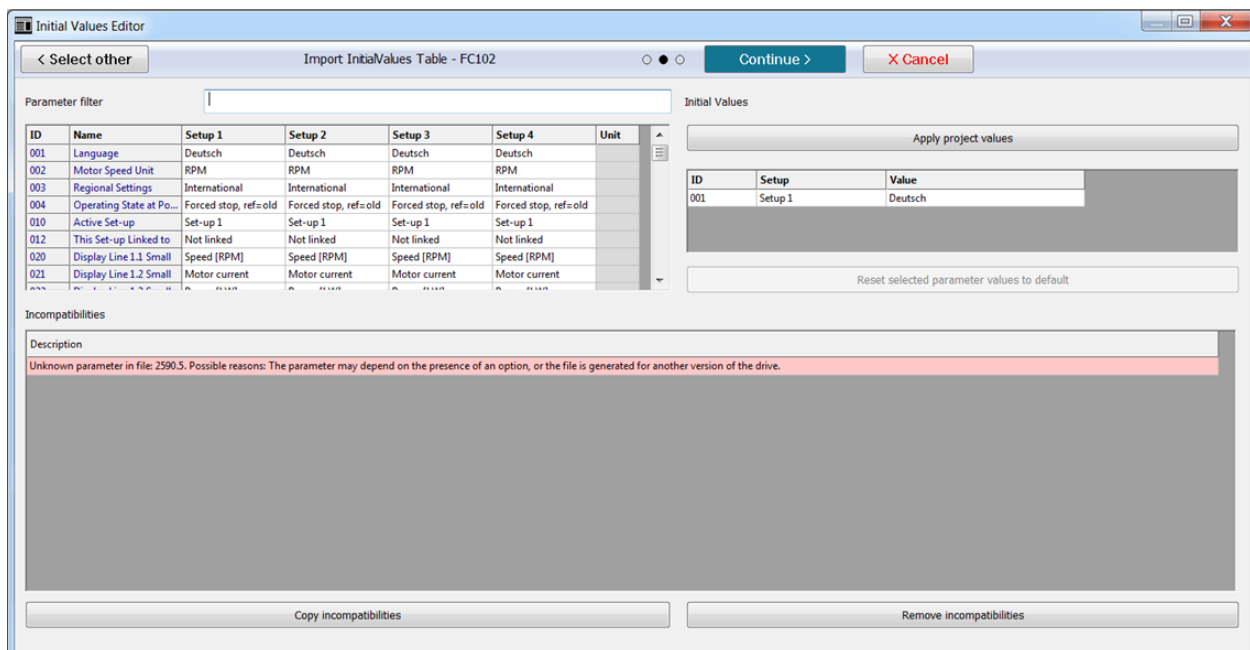

e30bt908.10

Illustration 265: Example of Incompatible Parameter

To copy the shown incompatibilities into Word or Notepad, click *Copy incompatibilities*.

To remove the incompatible parameters, click *Remove incompatibilities*.

It is possible to check the content of multiple CSIV files at import. Click *Select other* in the top left corner to open a Windows folder for selecting other CSIV files.

10.5 SmartStart

Use SmartStart to create set-up wizards that make commissioning of the drives easier and faster. The SmartStart wizard is a series of steps ensuring accurate and efficient motor control.

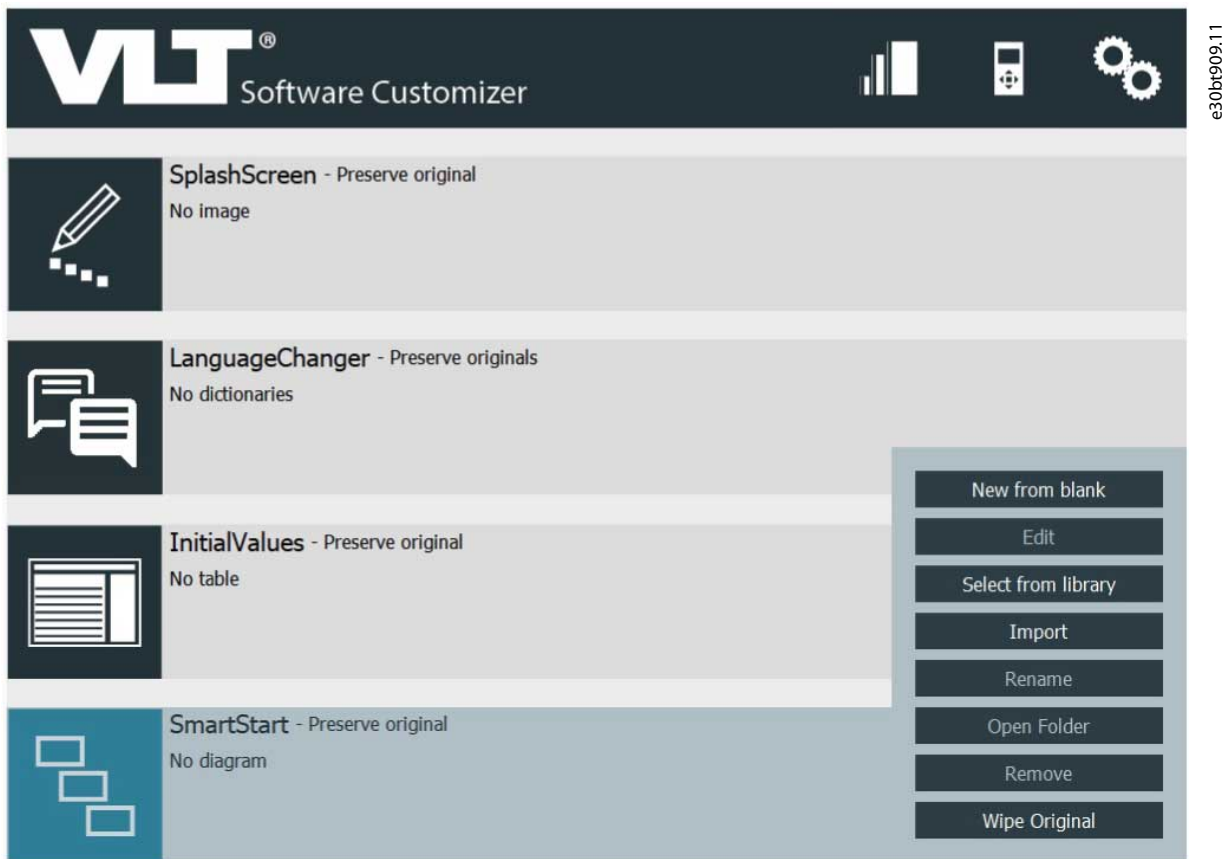

Illustration 266: SmartStart Menu in Project

NOTICE

In SmartStart, it is not possible to import existing binary files (*.sas files). First, create a wizard model. This model is converted into WDL scripting language, which is then compiled into a .sas binary file.

The SmartStart feature is based on the Model Drive Architecture® (MDA) standard by Object Management Group (OMG).

MDA

Illustration 267: MDA Logo

MDA® is a set of guidelines for structuring specifications that are expressed as models.

MCT 10 Set-up Software allows OEMs to participate in the process of SAS engineering and specifying Smart Set-up behavior as model. MDA defines 4 model layers, where the wizard designer operates on layer M1.

OMG

Illustration 268: OMG Logo

OMG® is an international non-profit technology standards consortium and is best known for standards distributed computing (CORBA) and modeling (UML).

OMG develops standards for a wide range of technologies and industries but does not provide implementations of them.

10.5.1 Creating New from Blank

The SmartStart tool is organized in the following areas:

- Palette.
- Menu.
- Overview.
- Properties.
- Main/design area.

Procedure

1. Select *New from Blank* to open an empty project in the editor.

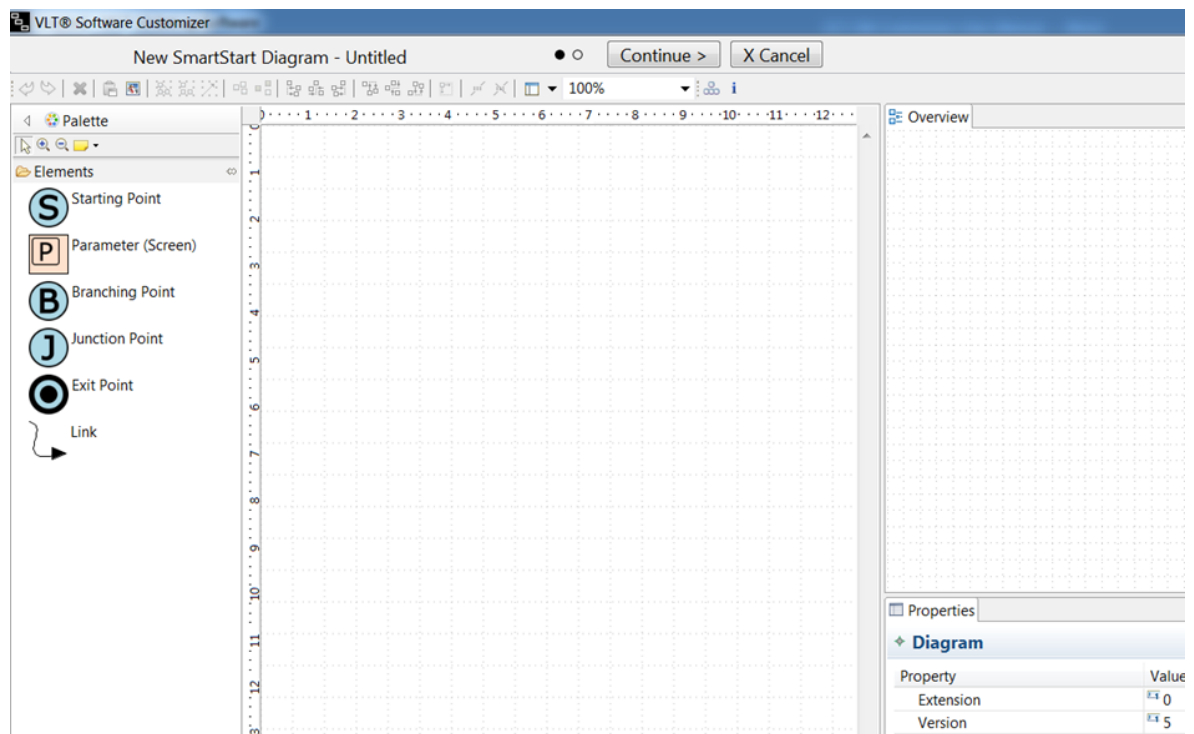
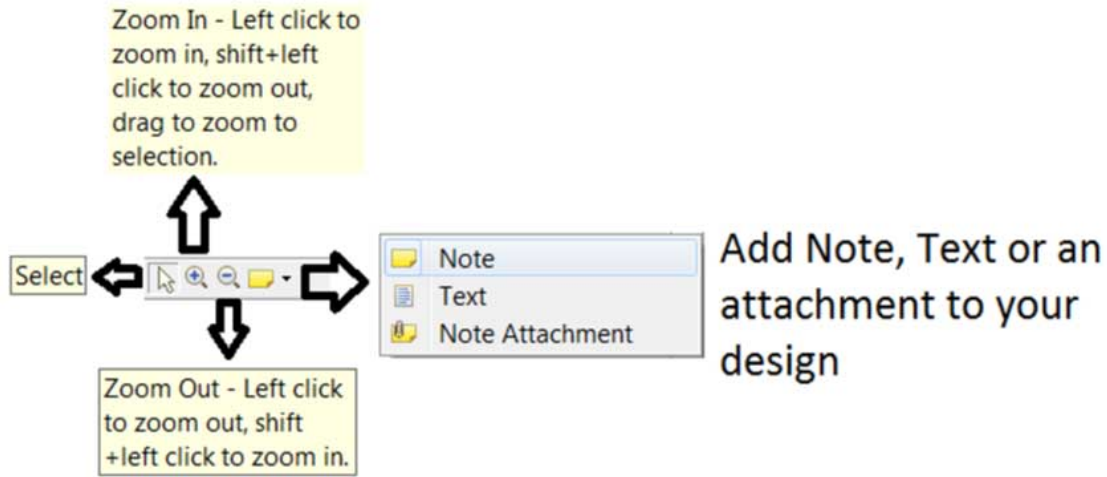

Illustration 269: Empty Project

- 2. Create the diagram in the main/design area.

10.5.1.1 Palette

e30bt913:11

Illustration 270: Description of Icons in the Menu

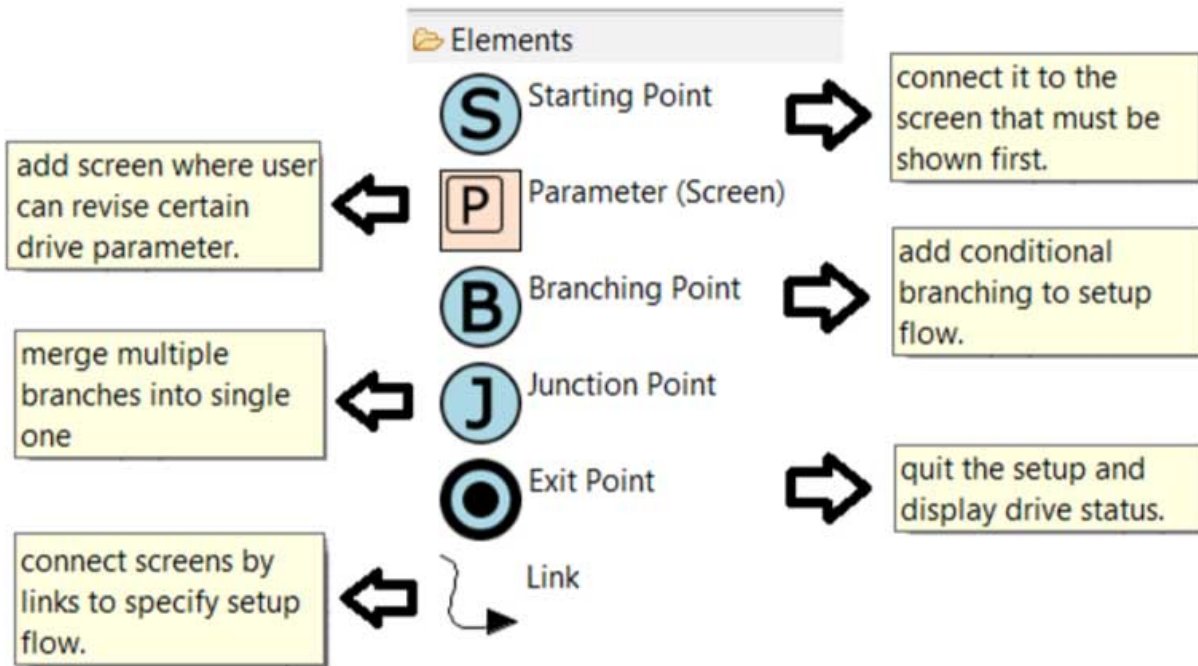

e30bt914:10

Illustration 271: Description of the Elements for Creating Diagrams

10.5.1.2 Menu

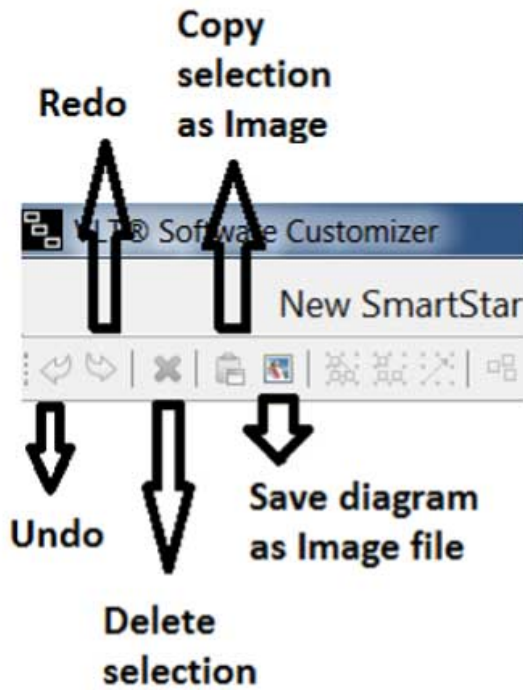

e30br915.10

Illustration 272: Description of the Elements for Creating Diagrams

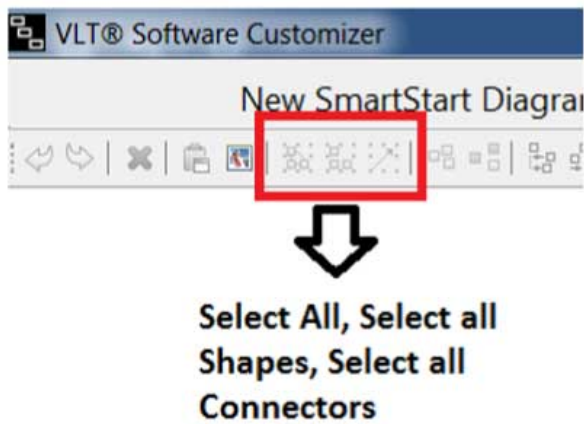

e30br916.10

Illustration 273: Description of the Select Section in the Menu

e30bt917.10

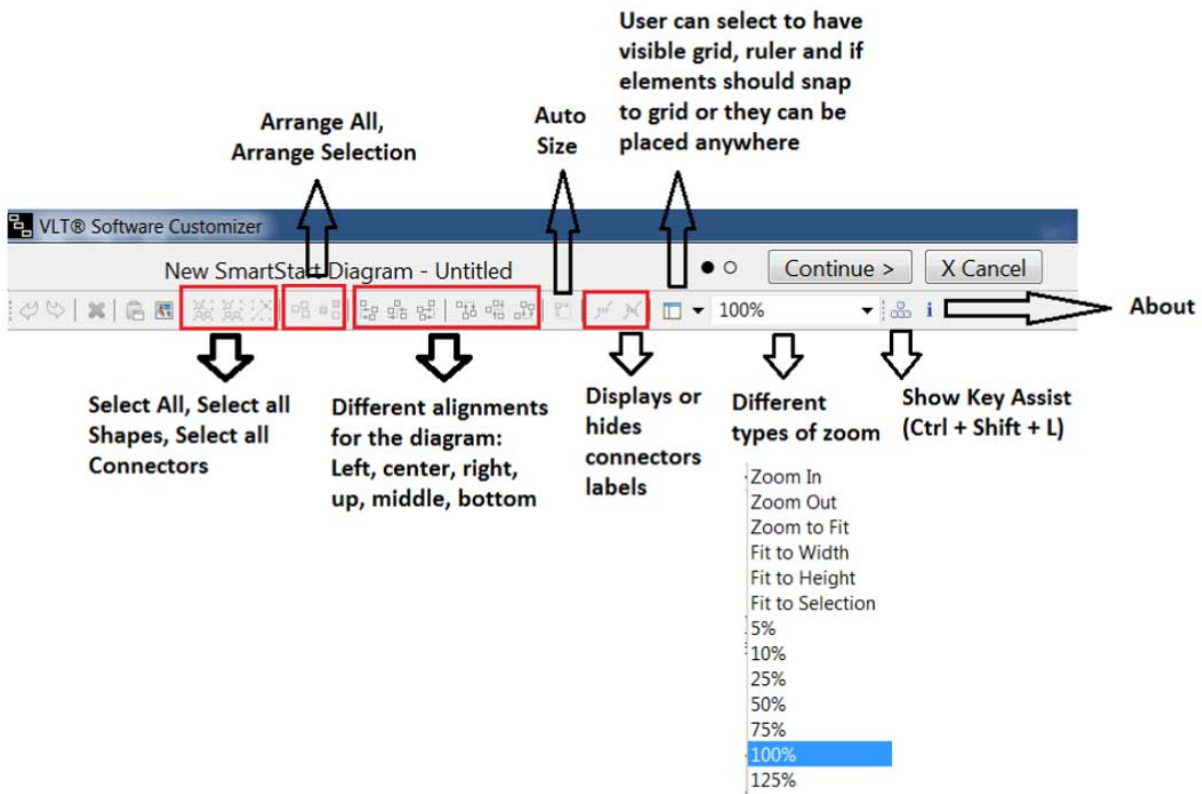
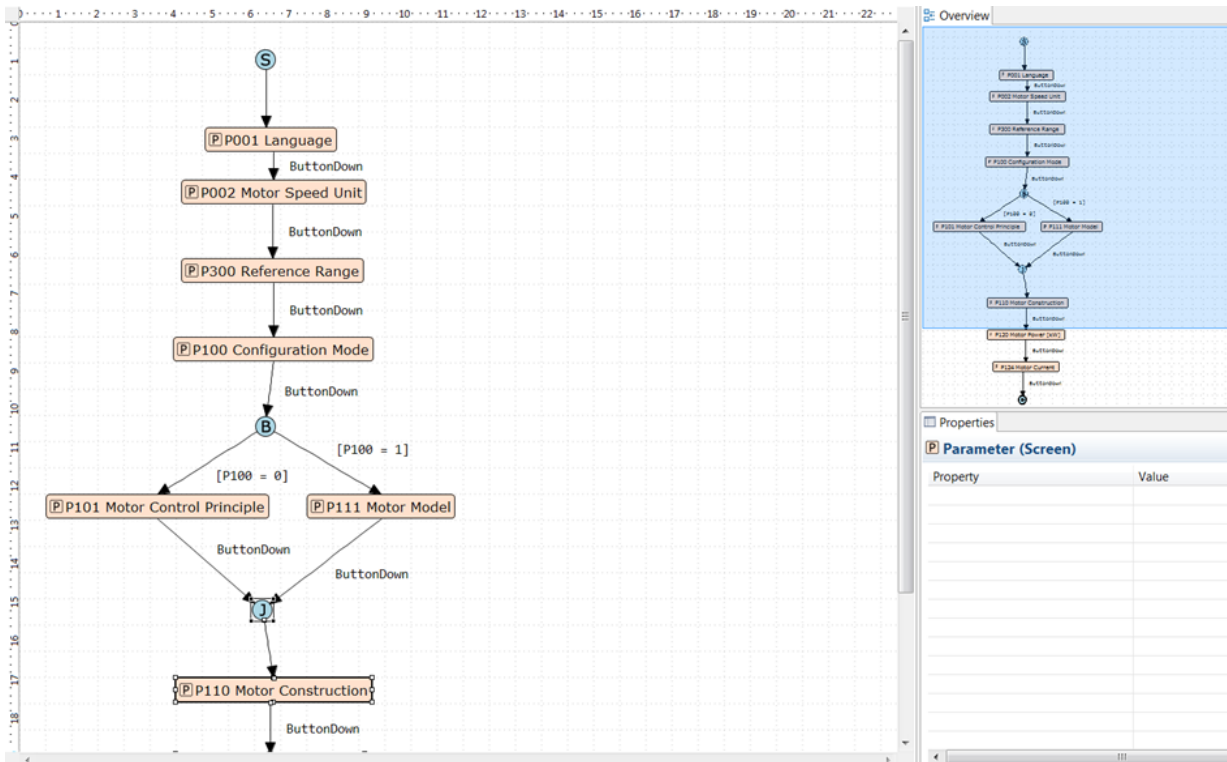

Illustration 274: Description of Icons the Menu

10.5.1.3 Overview

The overview section gives an overview of the diagram as it starts to grow. The overview makes it easier to navigate.

e30bt918.10

Illustration 275: Example of Diagram Shown in the Main/Design Area and in the Overview

10.5.1.4 Properties

The Properties view shows the property of a selected element in a diagram.

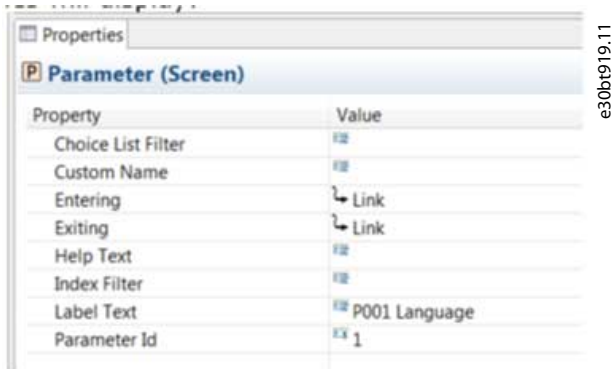

Illustration 276: Example of Properties for Parameter (Screen)

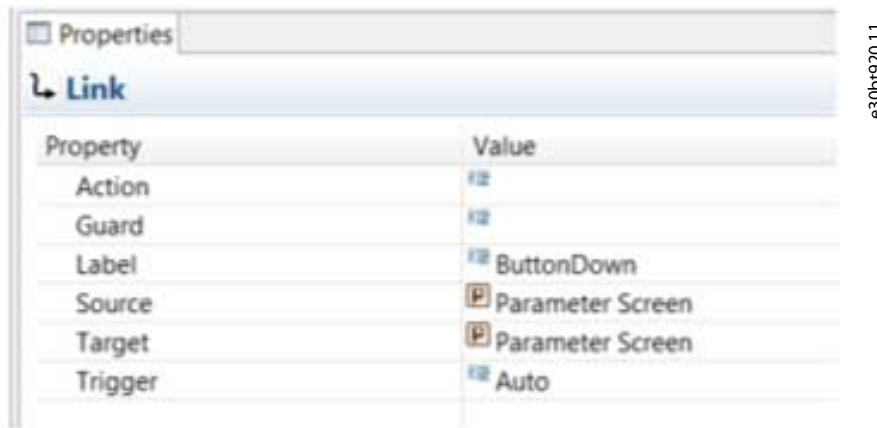

Illustration 277: Example of Properties for Link

10.5.2 Create Diagram

Create a diagram in any of 3 ways:

- Drag and drop the element into the Design area.
- Select an element by clicking it and then click in the Design area where the element should be placed.
- Leave the mouse cursor for 1 s on the Design area and small elements appear. Then select the needed element.

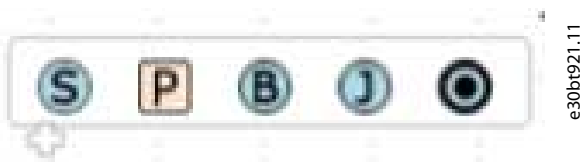
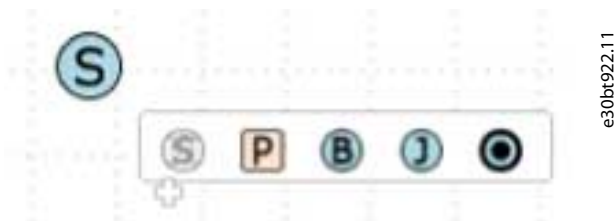

Illustration 278: Elements for Creating Diagrams

NOTICE

It is only possible to have 1 starting point. Once a starting point is inserted in the diagram, the element is grayed out in the element list.

10.5.3 Create Parameter Screen

After selecting or dropping a parameter screen into a diagram, a *Create parameter screen* dialog appears.

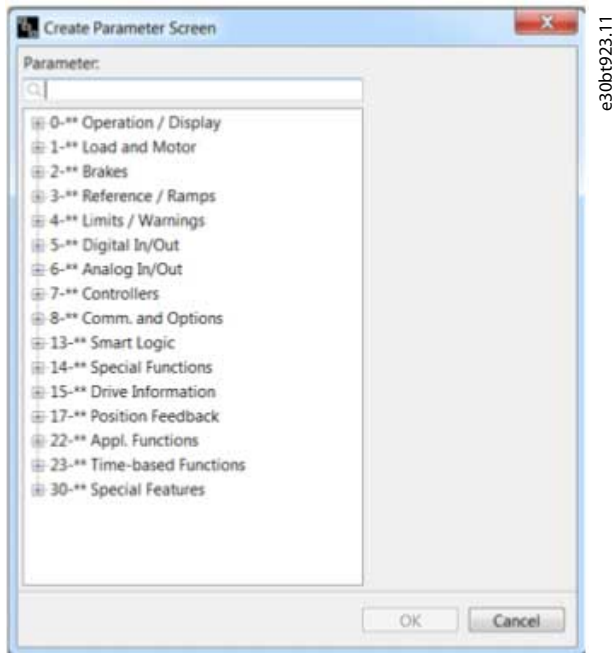

Illustration 279: Create Parameter Screen Dialog

10.5.3.1 Filter

Filter parameters by typing the parameter name or ID.

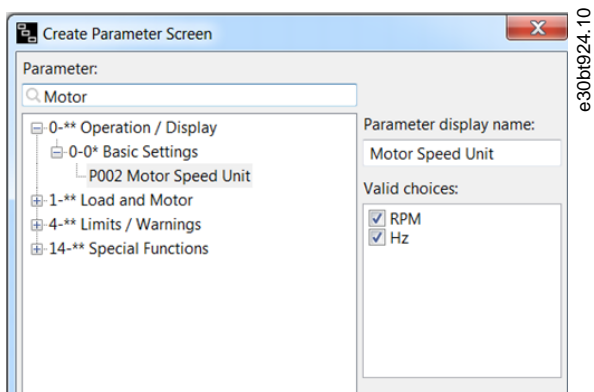

Illustration 280: Example of Filtering

Filtering the 1st parameter that matches the search and the groups and subgroups where the match is available.

While creating *Parameter Screen*, it is possible to filter choice lists and index parameters available in the wizard. Make the selection from *Valid choices*.

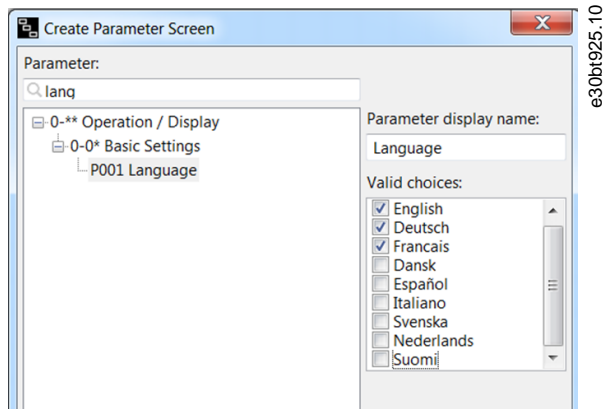

Illustration 281: Example Showing Available Languages

For index parameters, an index filter dialog box is shown. By default, all possible indices are selected. Use "-" for a range of filters, or use "," for selecting individual indices. It is also possible to combine the selections.

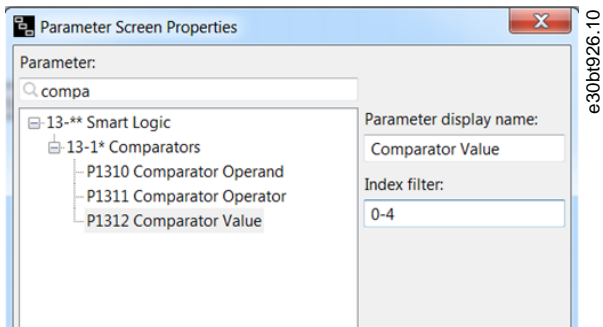

Illustration 282: Example of Index Parameter with Index Filter

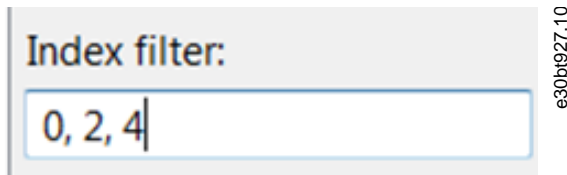

Illustration 283: Example of Individual Selection

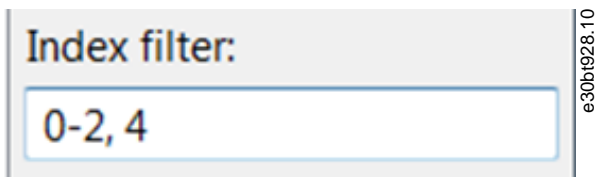

Illustration 284: Example of Combined Selection

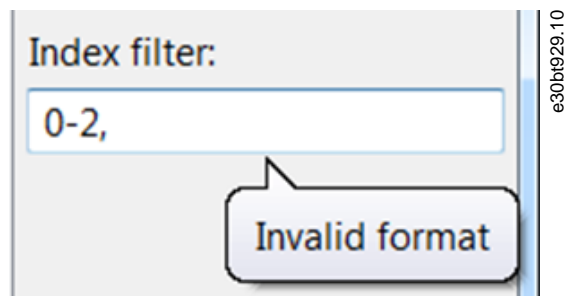

Illustration 285: Error Message when Filter is Wrong

NOTICE

When the filter is wrong, it is not possible to click OK until the error has been corrected.

10.5.3.2 Customize Parameter Display Name

Parameter names can be customized and shown in the wizard. Type the new parameter name in the field *Parameter display name*.

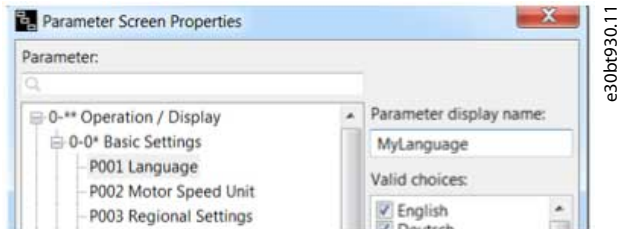

Illustration 286: Example of a Customized Parameter Name

Illustration 287: Customized Parameter Name Shown in the LCP

Illustration 288: Example of Customized String Shown in the LCP

A customized name is shown in the diagram and in *Properties*.

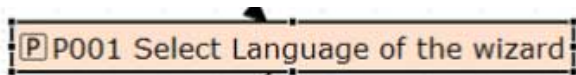

Illustration 289: Customized Name Shown in the Diagram

Property	Value
Choice List Filter	
Custom Name	Select Language of the wizard
Entering	Link
Exiting	Link
Help Text	This is my help text
Index Filter	
Label Text	P001 Select Language of the wizard
Parameter Id	1

Illustration 290: Customized Name Shown in Properties

10.5.3.3 Help Text

It is possible to define help texts for the parameter screens. The maximum character number for a help text is 511. To show a help text, press the [Info] key on the LCP.

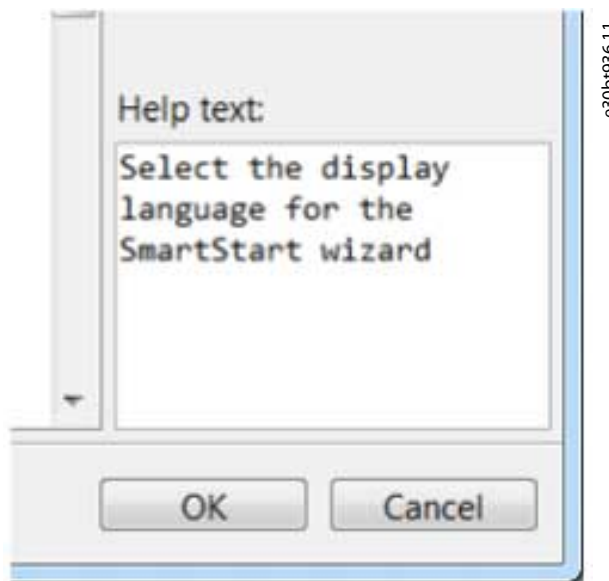

Illustration 291: Example of Help Text

Illustration 292: Help Text Shown in LCP After Pressing Info

10.5.4 Link Screens

Link between screens can be created in 2 ways:

- Select the *Link* icon from the palette.
- Use connectors to link elements.

10.5.4.1 Linking via the Palette

Procedure

1. Drag the *Link* icon and drop it on the element to link from.
Drag down to the element to link to.

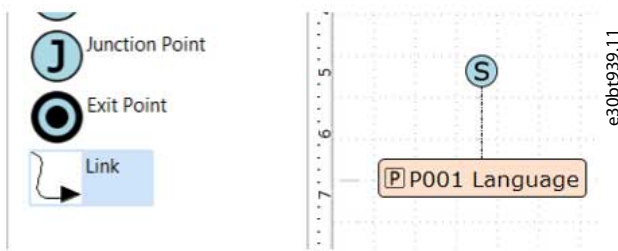
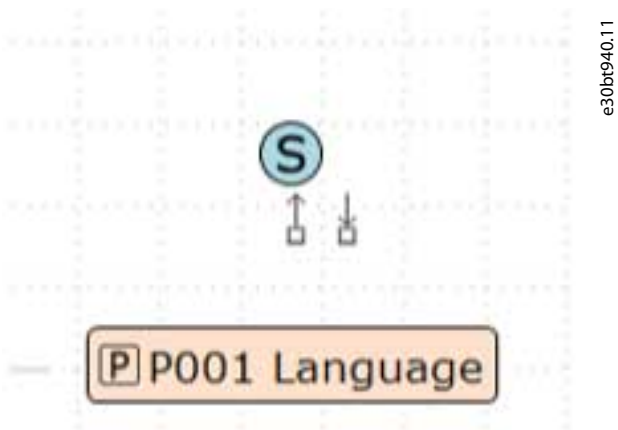

Illustration 293: Link from the Palette

10.5.4.2 Linking via Connectors

Procedure

1. Select the elements to connect (leave the cursor over the element for connectors to appear).

2. When the connector is shown, drag and drop it on the element to connect to.
When the connection is established, an arrow is shown and a label is added.

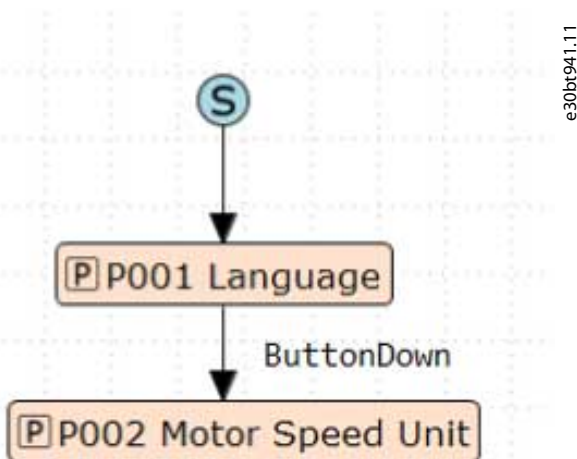

Illustration 294: Established Connections with Label Added

Double-clicking the link opens the link properties. Use the link properties to add action scripts.

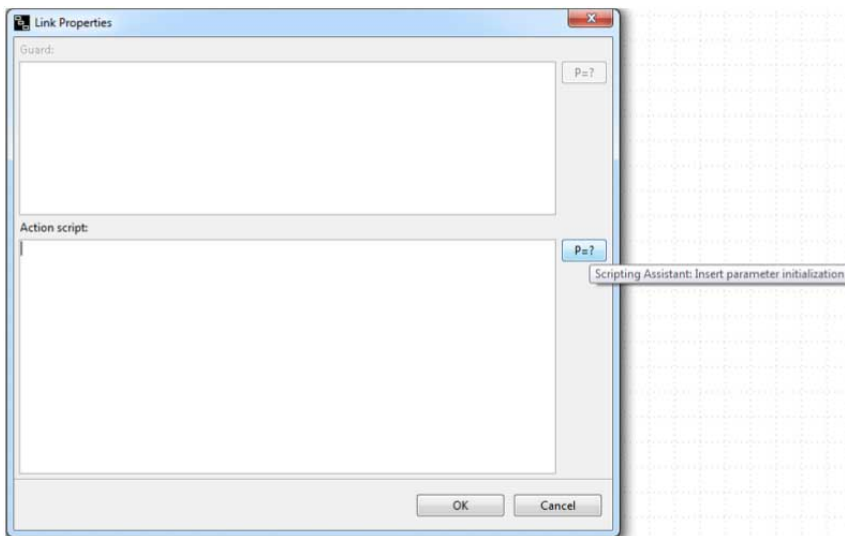

Illustration 295: Link Properties

10.5.4.3 Action Scripts

Action scripts are for advanced users. Knowledge of the expected format is required.

Use the scripting assistant to create an action script for parameter initialization in any place where parameters are selected from a list.

Example

- Initialize parameters: P=value.
- Comments: Comments start with ";".

Illustration 296: Example of Action Script

The action script is added to the diagram as a label.

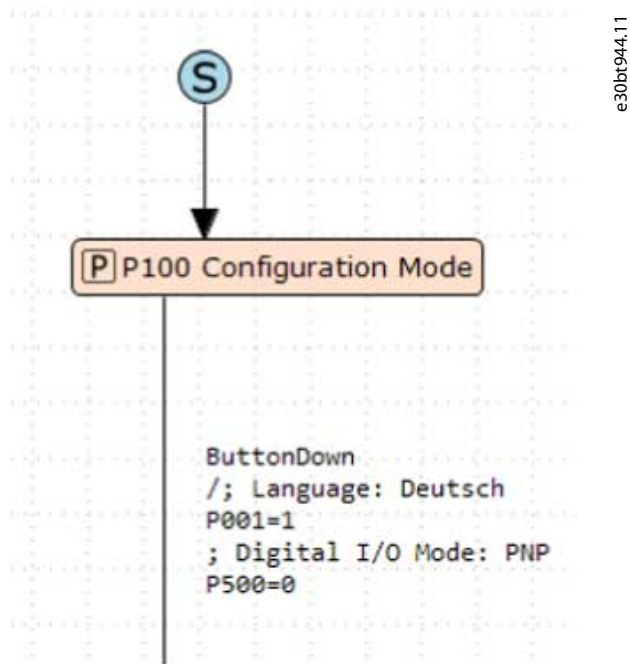

Illustration 297: Action Script Added to Diagram as Label

10.5.5 Branching

Use branching for having 1 point with several options. Each point has a guard condition that must be fulfilled for that option to be selected. Click [TODO] to specify the guard condition.

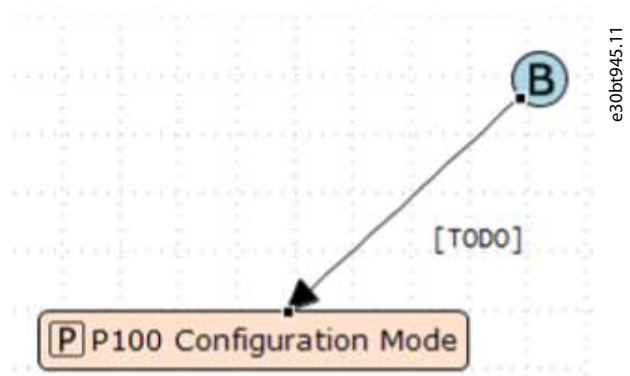

Illustration 298: Click [TODO]

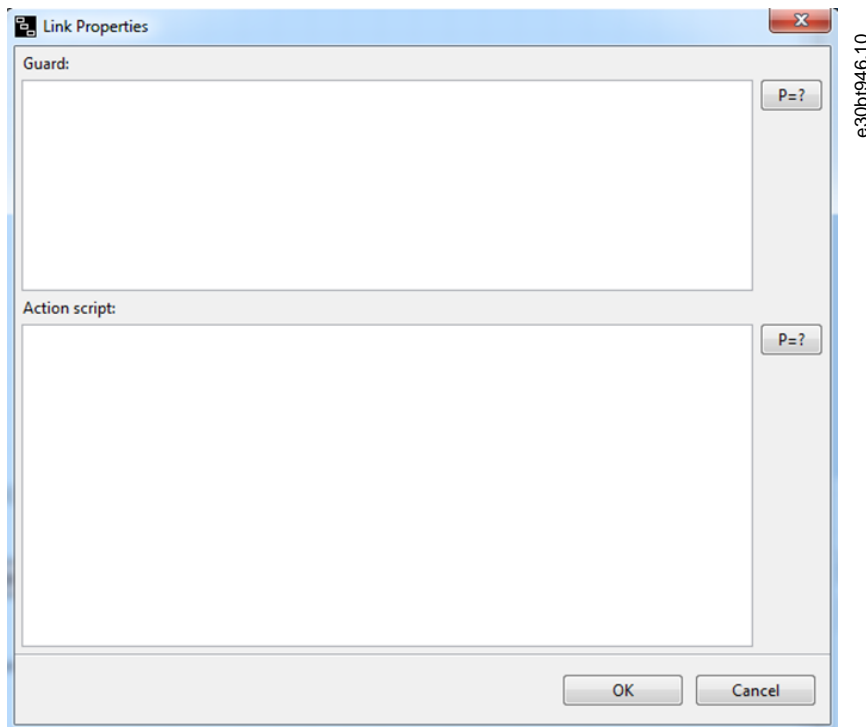
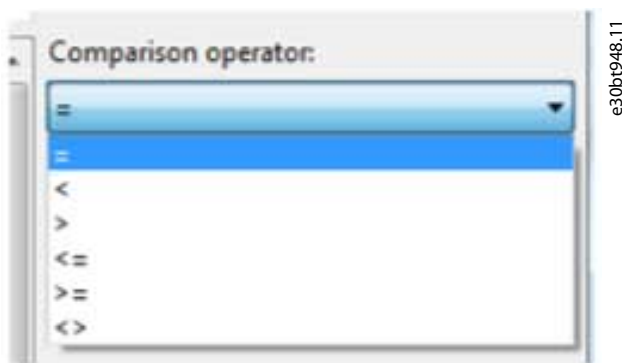

Illustration 299: Window for Defining Guard Conditions

The scripting assistant for guard conditions opens a dialog.

Procedure

1. Select the parameter number.
2. Select the comparison operator.

3. Select value.

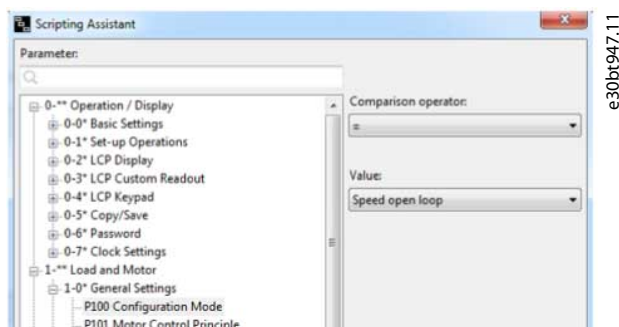

Illustration 300: Example of the Guard Scripting Assistant

Example

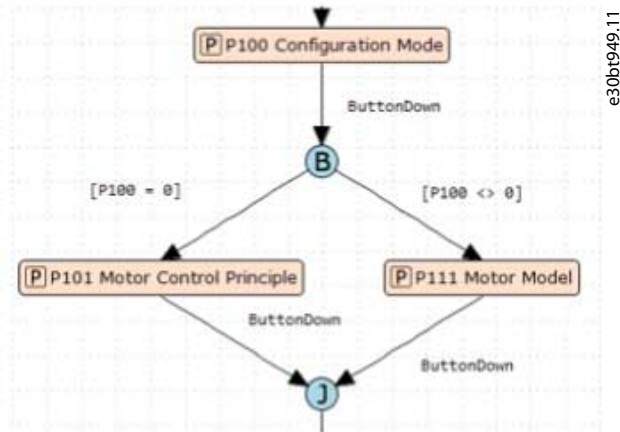

Illustration 301: Example of Branching with 2 Options

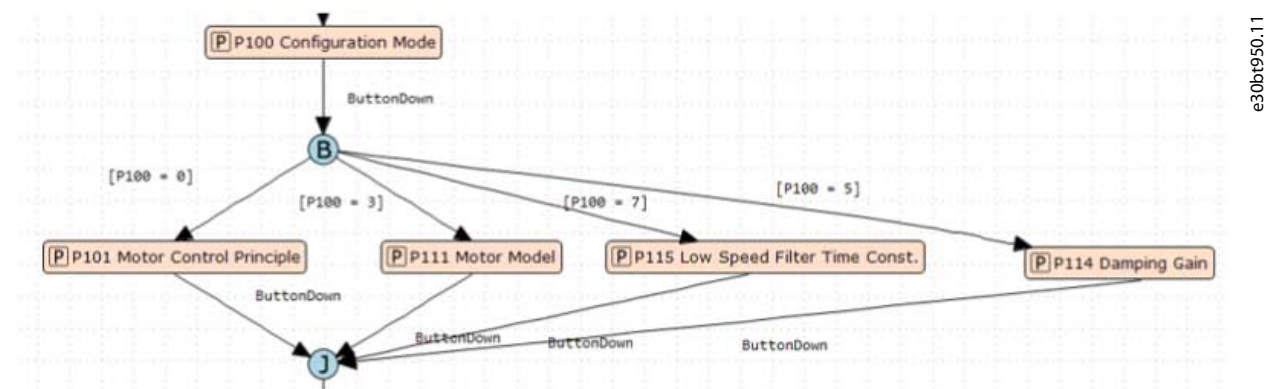

Illustration 302: Example of Branching with 4 Options

10.5.6 Junction

Junction is used for chaining multiple transitions. A single junction can have 1 or more incoming transitions.

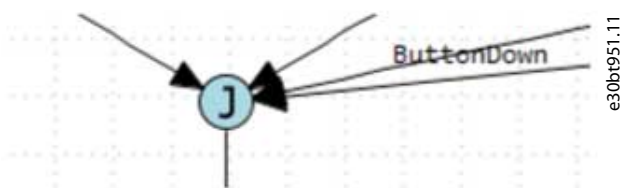

Illustration 303: Example of Junction with Several Transitions

10.6 Writing to Drive

N O T I C E

TURN OFF THE DRIVE

Writing to drive puts the drive in test monitor mode. This is a special mode where it is possible to write files to flash the file system. It is important to turn off the drive.

Writing to drive writes files from the VLT® Software Customizer. If a file is already in the drive, it is overwritten by the new file.

10.6.1 Preserve Original vs. Wipe Original

Write to drive writes all files. If a feature does not contain any files, select either to keep the original file in the drive, or to delete it (*Wipe Original*). By default, *Preserve Original* is selected. To change this setting, select it from the menu of the given feature.

Illustration 304: Menu for SplashScreen

Changing from *Preserve Original* to *Wipe Original* issues a notification.

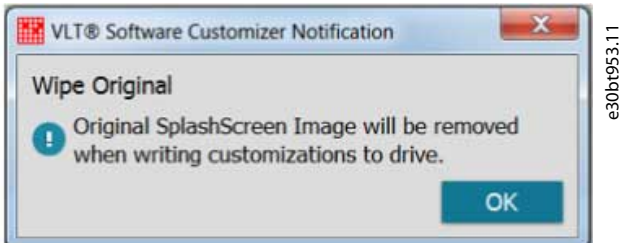

Illustration 305: Notification when Changing Setting

After clicking [OK], the new setting is shown in the project.

Illustration 306: New Setting Shown in Project

The settings are individual for each feature. If a feature has a file in the project, this setting is irrelevant and therefore grayed out.

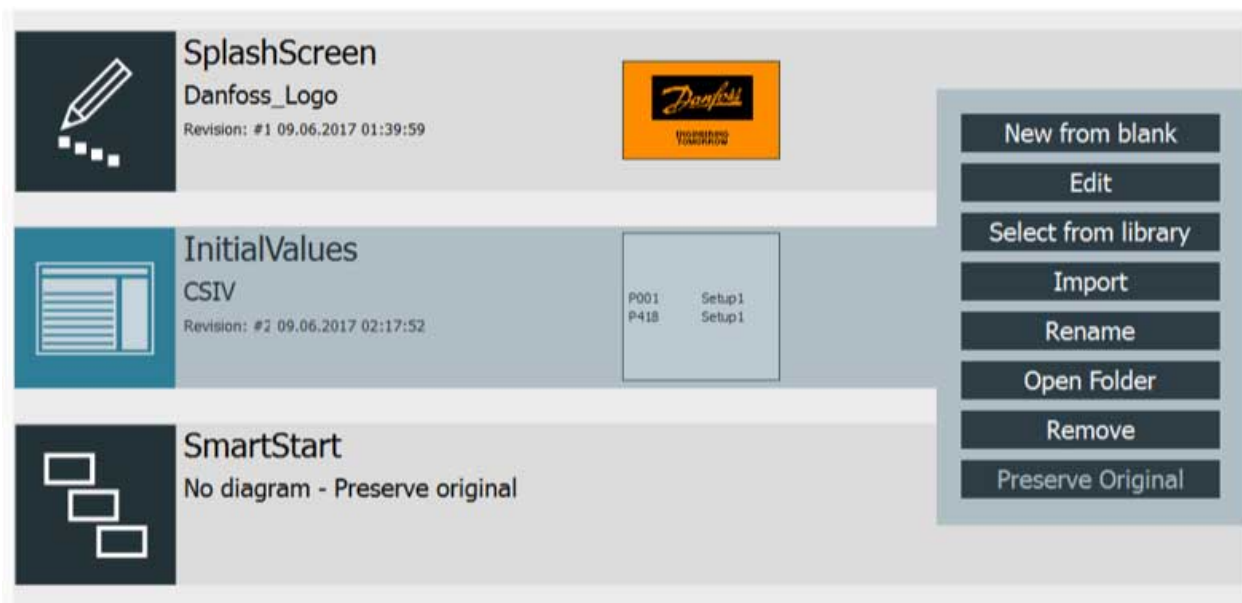

Illustration 307: Example of Grayed-out Setting

NOTICE

To make back-up of files in the file system, use the Drive File System and the Drive File Manager.

10.6.1.1 Removing Files

Procedure

1. Select *Remove* from the given feature menu in the project.

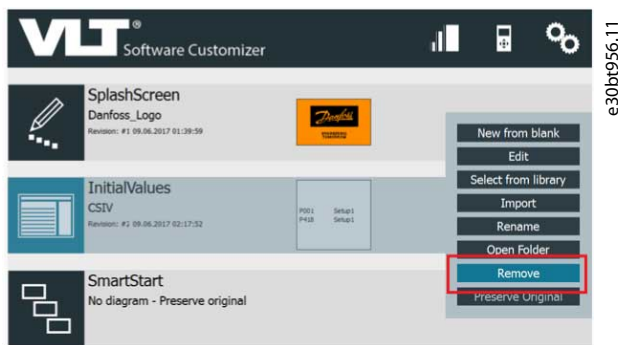

Illustration 308: Removing a File

10.7 Testing in Simulator

Use the simulator to test created files without being connected to a real drive and a real LCP. The simulator is an app that emulates LCP behavior.

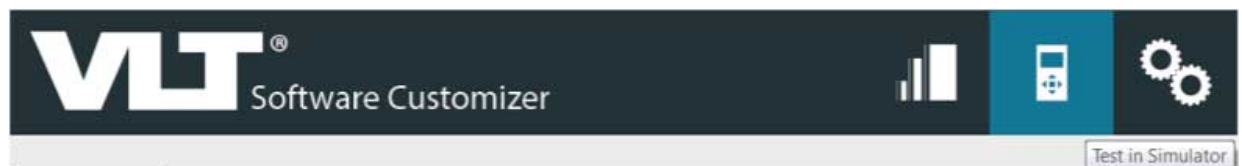

Illustration 309: Select Test in Simulator in the Top Menu

Each drive series and each software version have different simulators.

If the simulator is not available when selecting *Test in Simulator*, a message is shown.

Illustration 310: Warning Message - Simulator is not Installed

If the simulator is not available, contact a local Danfoss representative who can provide a zip file.

10.7.1 Installing the Simulator

Procedure

1. Save the zip file locally on a PC.
Open the *Tools* menu in MCT 10 Set-up Software.
Select *Update VLT Software Customizer support...*

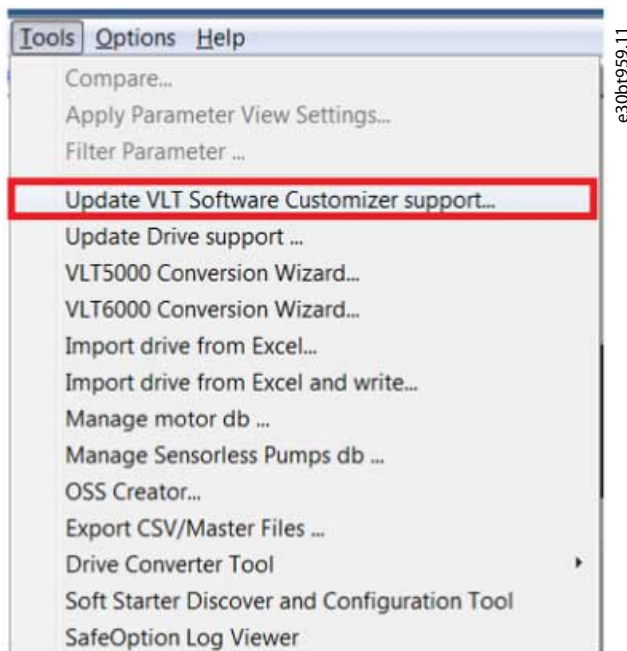

Illustration 311: Selecting the Update VLT Software Customizer Support

Example

e30bt960.11

Illustration 312: LCP Simulator

11 Tool Calling Interface (TCI)

11.1 Introduction

The TCI is an interface between the programming tool (TIA/Step 7) for the PLC and the MCT 10 Set-up Software and it supports fieldbus communication over network boundaries.

The TCI is available in the MCT 10 Set-up Software from version 4.20.

When installing the MCT 10, a program interface description (PID) file is created. This file acts as an interface between the TIA portal and MCT 10. When MCT 10 is opened via the PLC, information about the drive and the parameter database are placed in a temporary parameter (TPF) file.

Benefits

- Data is inside the programming file of the PLC.
- There is no risk of selecting the wrong MCT 10 project file.
- Exact match between the controller hardware configuration and MCT 10.
- The PLC calls MCT 10.
- Reduction of faults.

11.2 Installing the GSD/GSDML File

The GSD/GSDML file is required for the TCI interface to work. Danfoss provides the file.

Procedure

1. Unzip the file.
2. Open the TIA portal.
3. Click the *Options* menu.
4. Click *Manage*.
5. Select the file and install it.

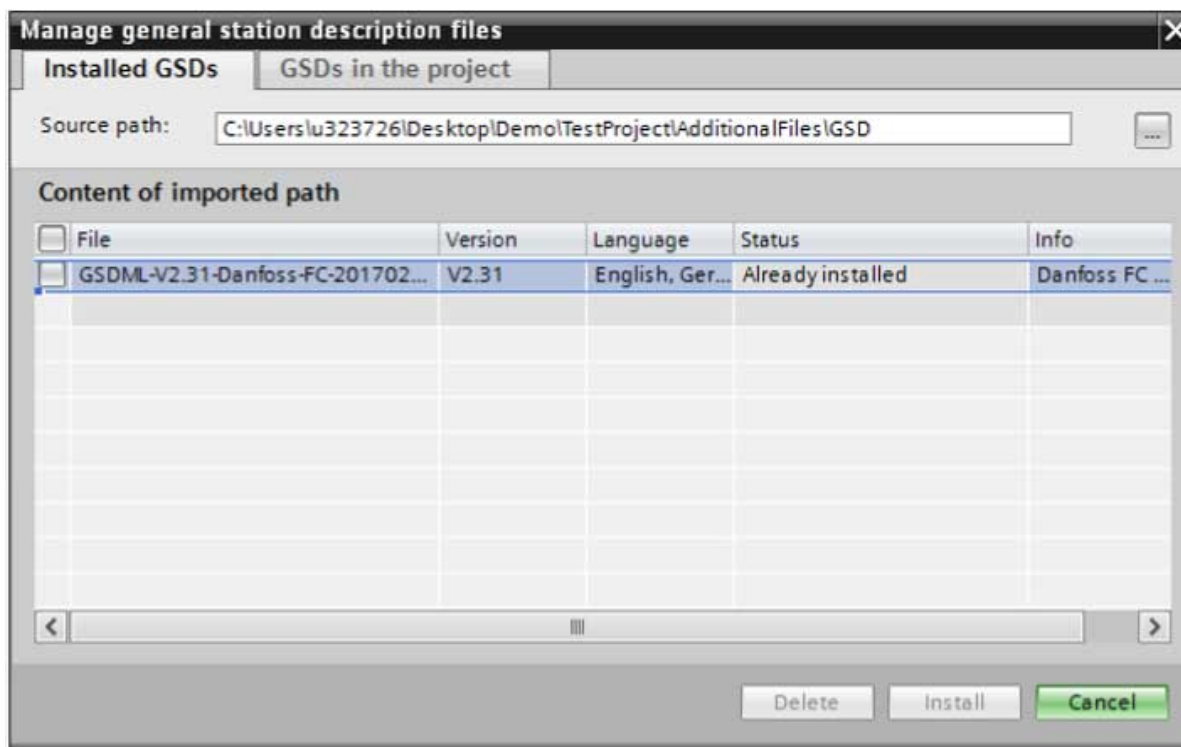

e30bu287.11

Illustration 313: Installing the GSD/GSDML File

11.3 Creating a Project in TIA

The following files must be installed before creating projects:

- TIA Portal tool version 14 or higher, or Step 7 version 5.6 or higher.
- VLT® Motion Control Tool MCT 10 version 4.2.0 or higher.
- GSD/GSDML file provided by Danfoss.

Procedure

1. Click *Create project*.
2. Expand the project in the project tree.
3. Click *Devices & Networks*.
4. Click *Add new device*.
5. Select the PLC.

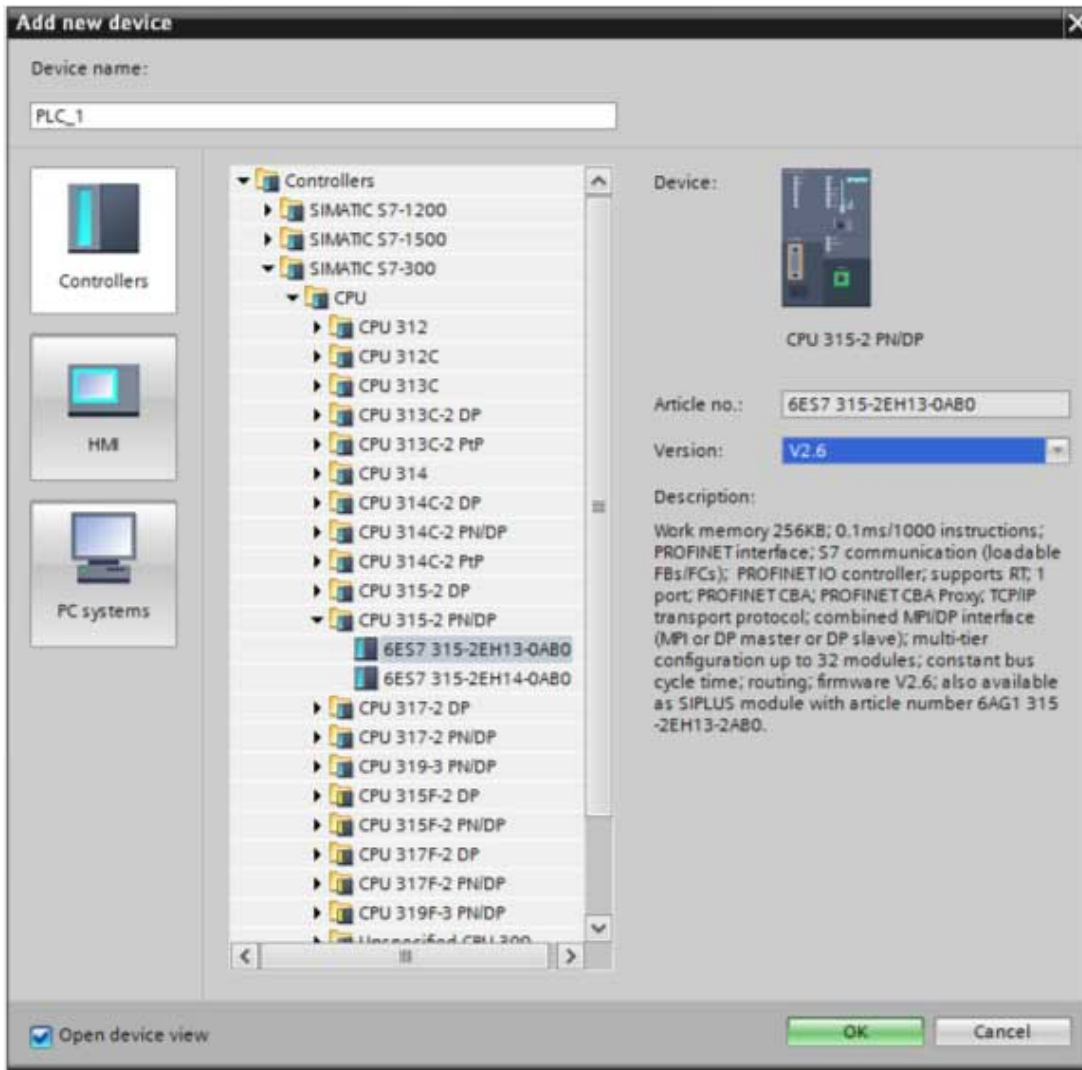

e30bu288.11

Illustration 314: Add New Device

11.4 Use Cases

11.4.1 Doing the Initial Connection

The PLC must be added before the initial connection can be established.

Procedure

1. Click the *Network* icon at the top left corner of the right view.
2. Enter *Danfoss* in the search field.

➔ The GSD file appears.

- Build the drive network in the PLC via drag and drop.

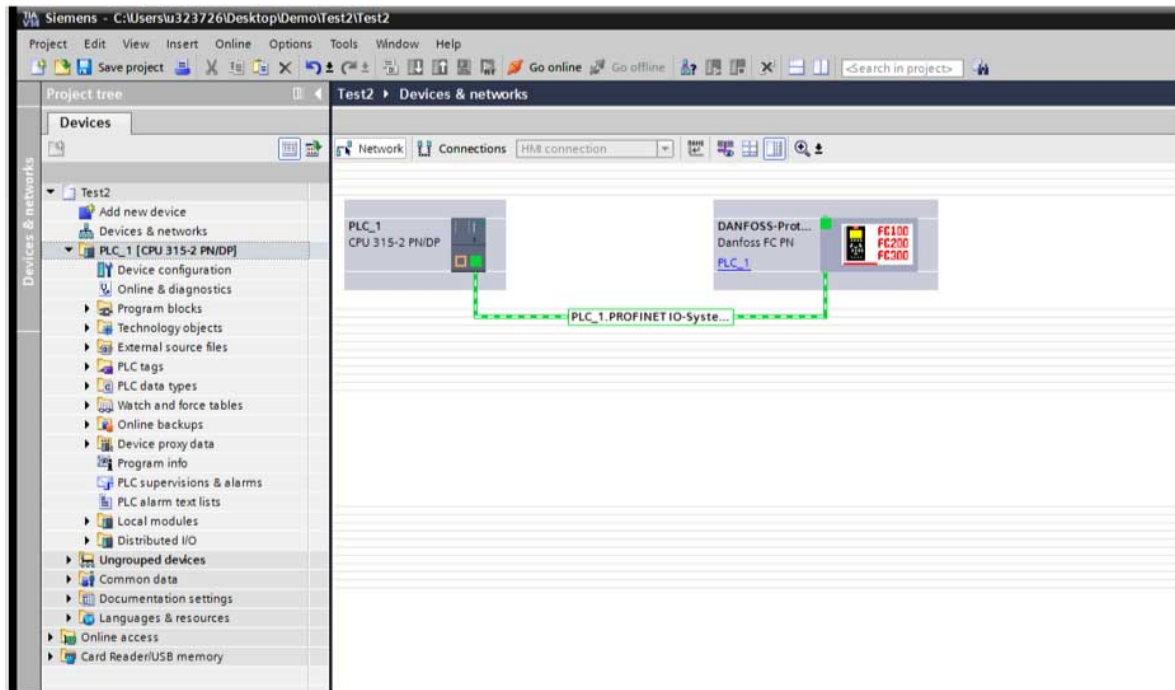

e30bu289.11

Illustration 315: Initial Connection

11.4.2 Configuring the TCI

The PLC must be programmed before starting the configuration.

Procedure

- Right-click the drive icon and start the device tool.

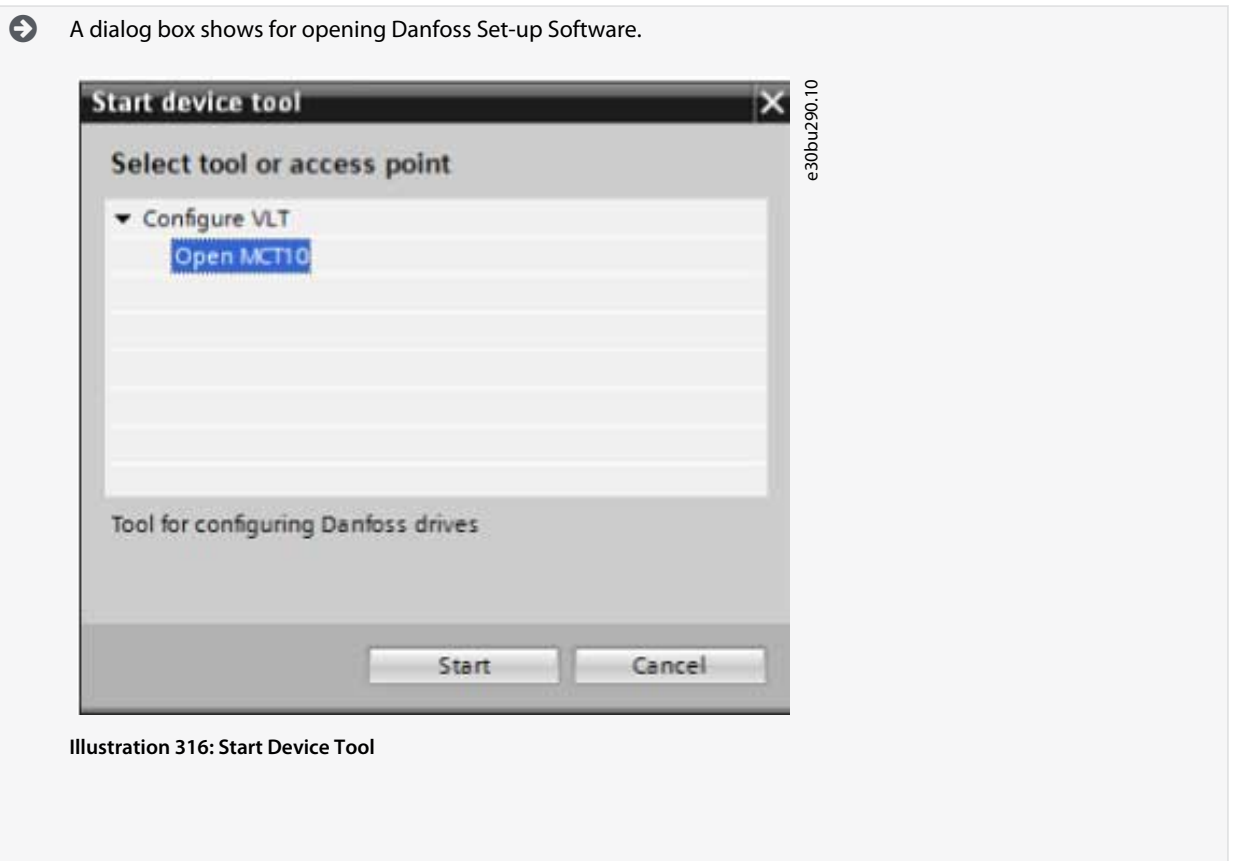

e30bu290.10

Illustration 316: Start Device Tool

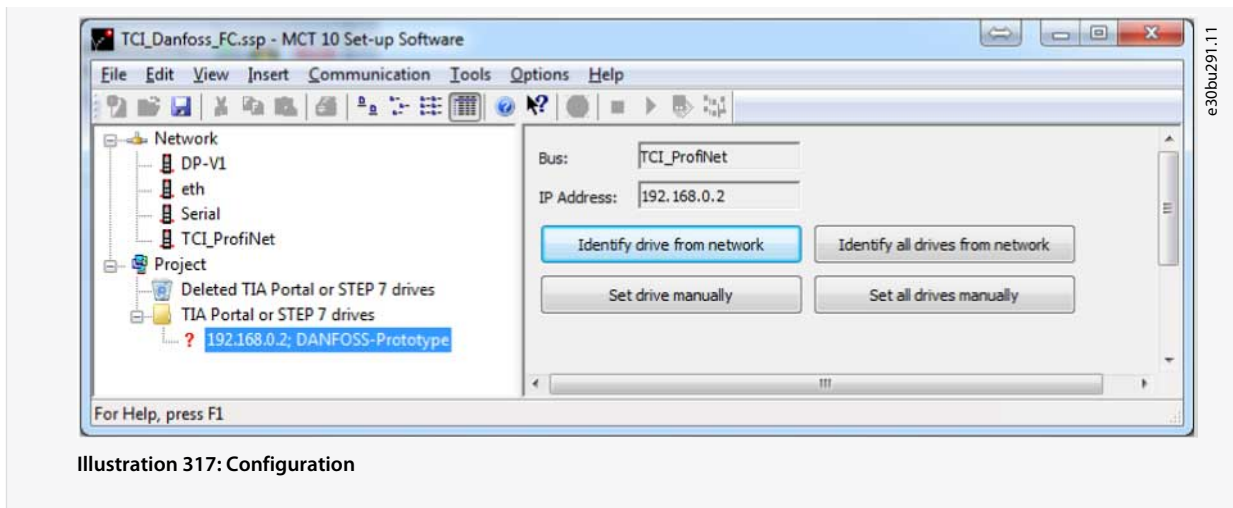

Illustration 317: Configuration

2. **For online network:** Select the network, for example TCL_Profinet.

➡ The tool scans drives which are mapped to the TCI interface. A drive appears if it is connected to the PLC.

3. **For offline project:** Identify all drives in offline mode.

This step is applicable for creating a project with drives that are not physically connected.

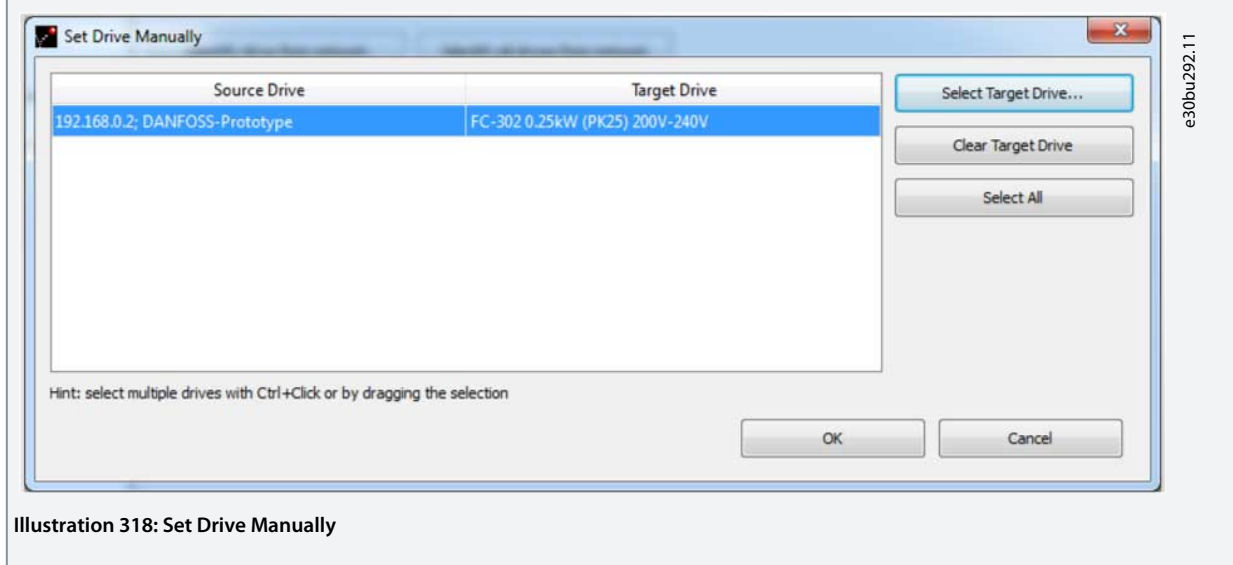

Illustration 318: Set Drive Manually

Once the MCT 10 parameters are configured and the tool is closed without saving the MCT 10 project, data goes to the TIA portal and is saved as a TIA project.

When opening the drive from TIA, MCT 10 opens with the saved data and appears in MCT 10.

12 SyncPos

12.1 SyncPos Handling

The VLT® 5000 and VLT® 5000 FLUX series have a SyncPos application option, which consists of a print card with a processor. For detailed information, refer to *Programmable SyncPos Motion Controller Operating Instructions*.

MCT 10 Set-up Software can directly modify, read from, and write to SyncPos files. SyncPos files are stored within the MCT 10 Set-up Software files and do not require separate handling.

When a VLT® 5000 has a SyncPos option installed, the MCT 10 Set-up Software shows 2 icons after the drive has been selected:

- An *All parameters folder* icon.
- A separate *SyncPos* icon.

Parameter group 7-*** *Controllers* is incorporated under *All Parameters* and applies to SyncPos.

N O T I C E

MCT 10 Set-up Software does not fully support the SyncPos application versions 1.xx and 2.xx. The SyncPos folder is available due to the lack of functionality in these initial versions.

12.2 Programs and Configuration File

The SyncPos program consists of 2 main parts:

- Configuration file (*.cnf).
- Program files (*.m).

A configuration file consists of a series of SyncPos parameters which can be programmed. MCT 10 Set-up Software allows importing, exporting, and setting up SyncPos configuration files.

12.2.1 Programs

Programs can be inserted in the MCT 10 Set-up Software Project folder. When a new SyncPos program is selected, an untitled program is inserted in the SyncPos folder. The program can be edited, written, and exported as in the standalone SyncPos program. If a SyncPos program exists, it can be imported into the MCT 10 Set-up Software project.

12.2.2 Viewing the Configuration File

Procedure

1. Select *Configuration* to view the drive configuration file in the right view of the screen.
2. To change the SyncPos settings, select the relevant drive in the right view to open a new editor (Cam Editor).

Refer to the *Programmable SyncPos Motion Controller Operating Instructions* for details on using the editor.

3. Change the settings.
4. Select *Compile* (in *Settings* in the main menu) or *Exit Program* (in *File* in the main menu).
5. When selecting *Exit Program*, select *Read* or *Write*.

 The *Confirm SyncPos write* (or read) window pops up with 2 options for saving the SyncPos card.

6. Select the wanted option and select *Yes* or *No*.

When selecting *Yes*, the information is written to the drive.

N O T I C E

If *Write to Drive* is selected at the root of the drive, the MCT 10 Set-up Software also writes the SyncPos files to the SyncPos options. This can lead to an unattended stop of the SyncPos card.

12.2.3 Importing and Exporting a Configuration File

This procedure describes how to import a configuration file to a SyncPos card. Exporting a file is done in the same way, but select *Export* instead of *Import*.

Procedure

1. Click the configuration file shown in the right view.

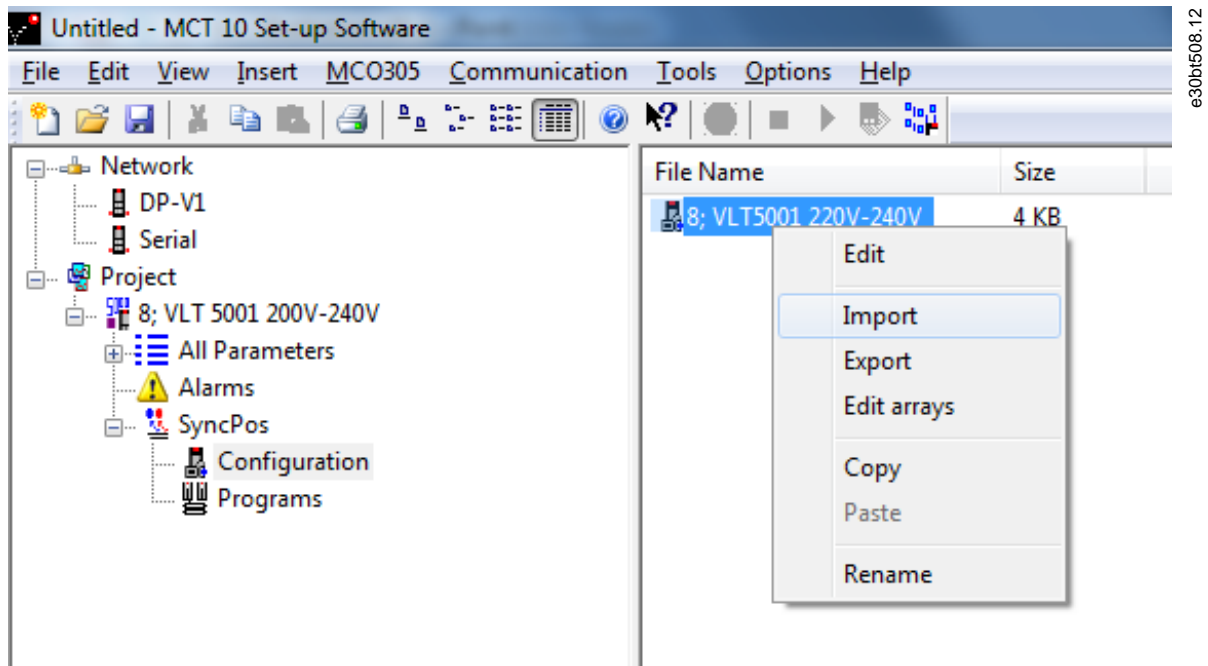

Illustration 319: Import Configuration File

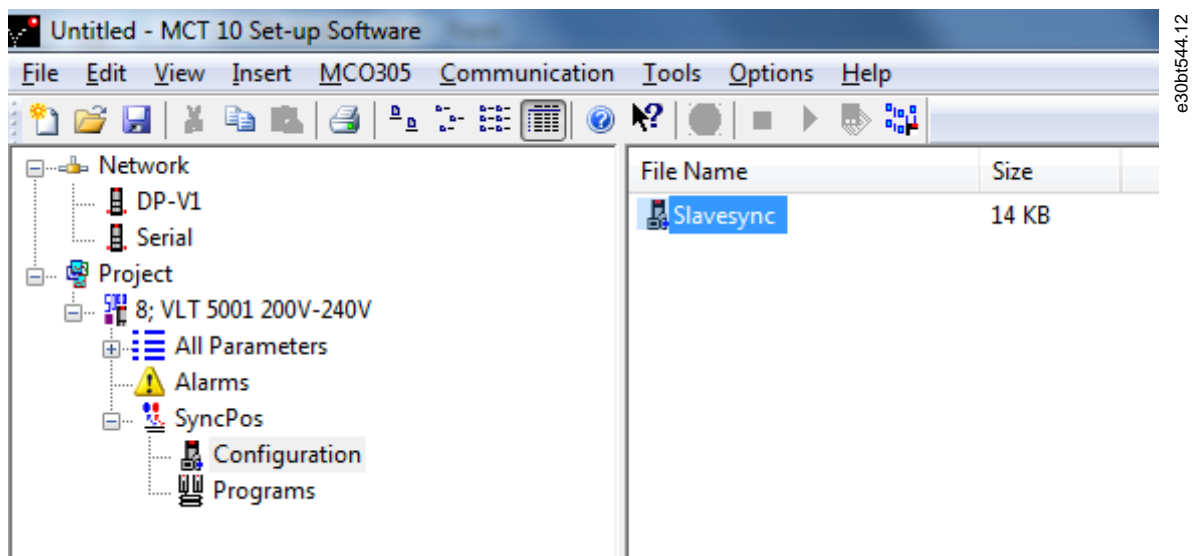

Illustration 320: Import Configuration File

2. Select a configuration file for import from the computer directory.
3. Select the desired file and click *Open* to import the file to the Configuration folder.

12.2.4 Editing and Saving a Configuration File

Procedure

1. Select the configuration file to view and edit.

➡ The configuration editor opens.

2. Make the required changes to the configuration file.
3. Close the SyncPos application.

➡ The *SyncPos Application Closed* dialog appears.

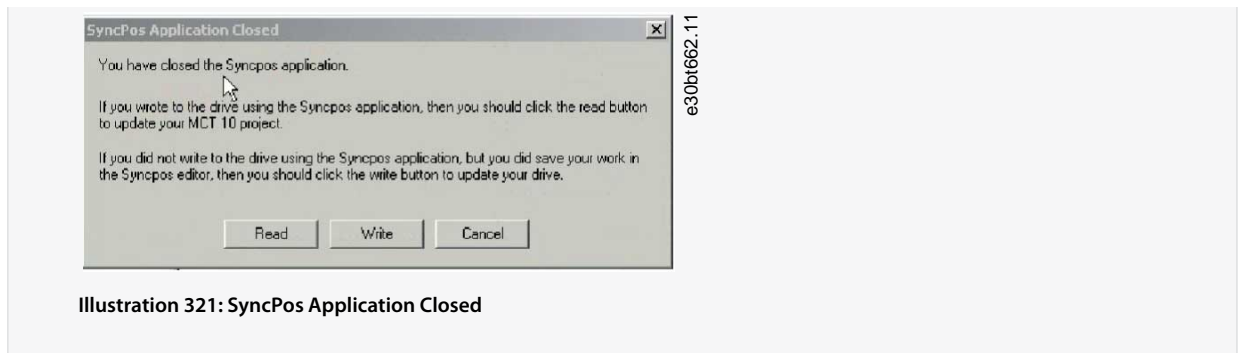

Illustration 321: SyncPos Application Closed

4. Select
 - *Read* to save changes to the MCT 10 Set-up Software.
 - *Write* to save changes to the drive.

Reading or writing can take some time.

12.2.5 Importing Program Files

Procedure

1. Click a program shown in the right view.

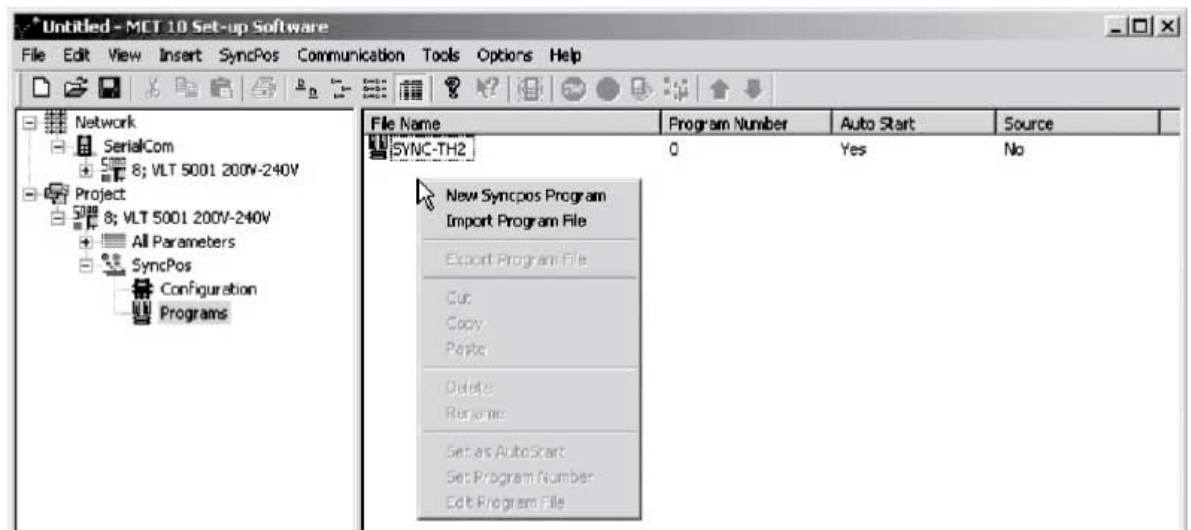
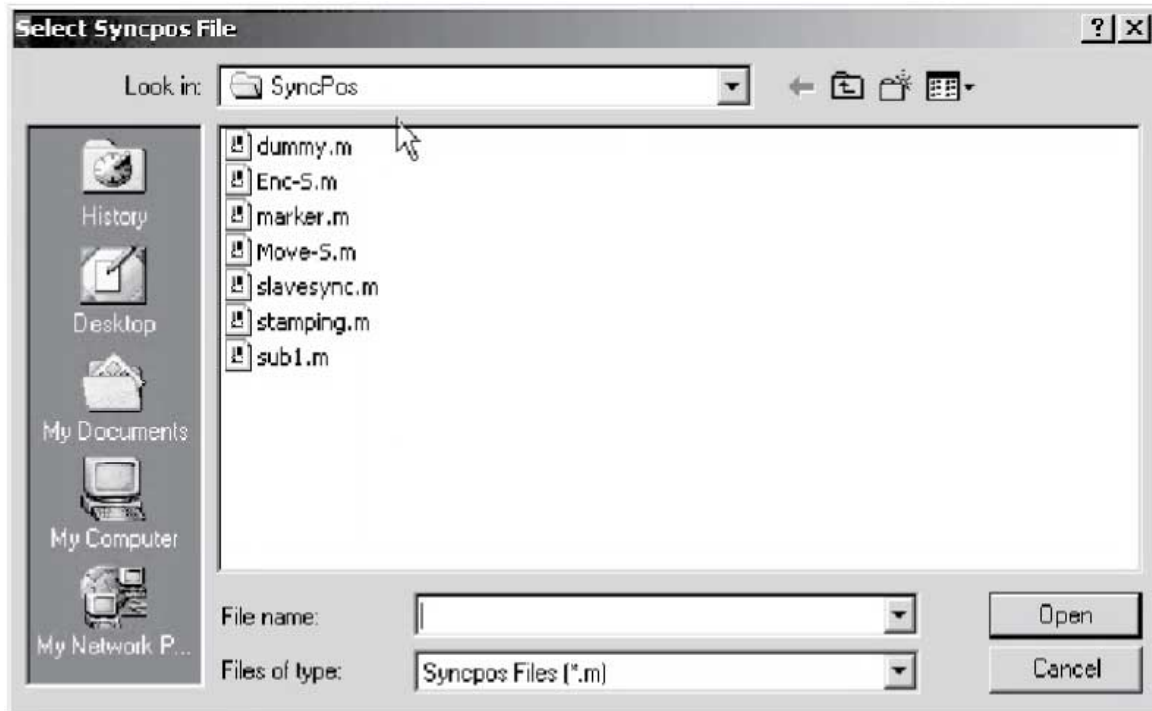

Illustration 322: Import Program to SyncPos Card

- Browse the computer to find the program to import.

e30bf504.12

Illustration 323: Browse

- Select the wanted program.
- Click *Open* to import the program in the Programs folder.

The import is now complete.

12.2.6 Setting a Program to Auto Start

If more than 1 program is stored in the Programs folder, it is possible to set 1 of them to start automatically when the device is turned on.

Procedure

- Select the start-up program in the right view of the screen.
- Right-click and select *Set As Auto Start*.

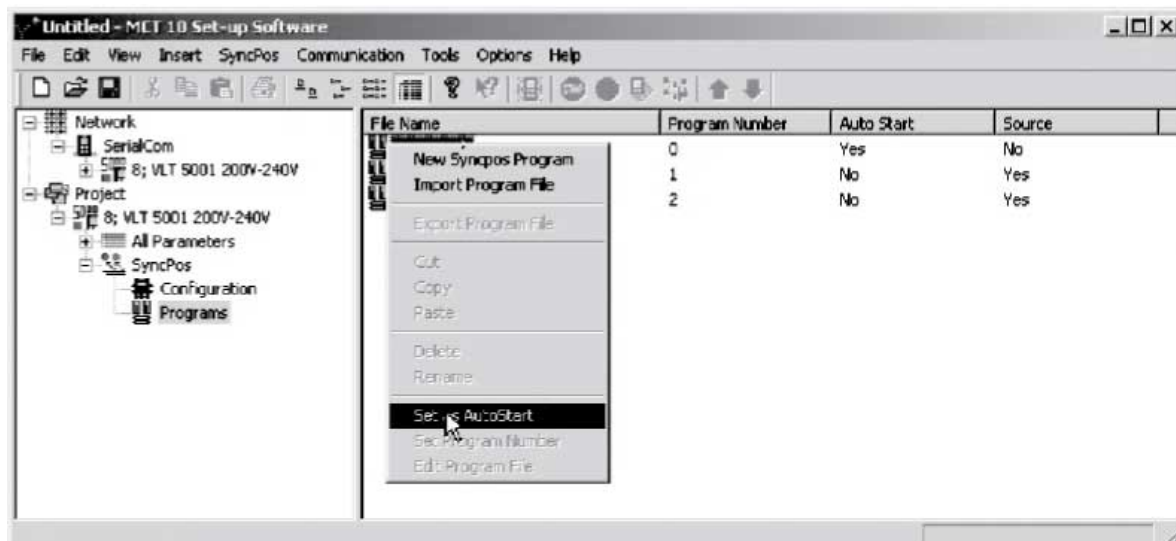

e30bf664.11

Illustration 324: Auto Start

The program selected is then indicated with *Yes* in the *Auto Start* column.

12.2.7 Editing Source Code

For detailed information about the source code, refer to Programmable SyncPos Motion Controller Operating Instructions. To view or edit the source code, follow this procedure:

Procedure

1. Double-click *Program* in the right view.

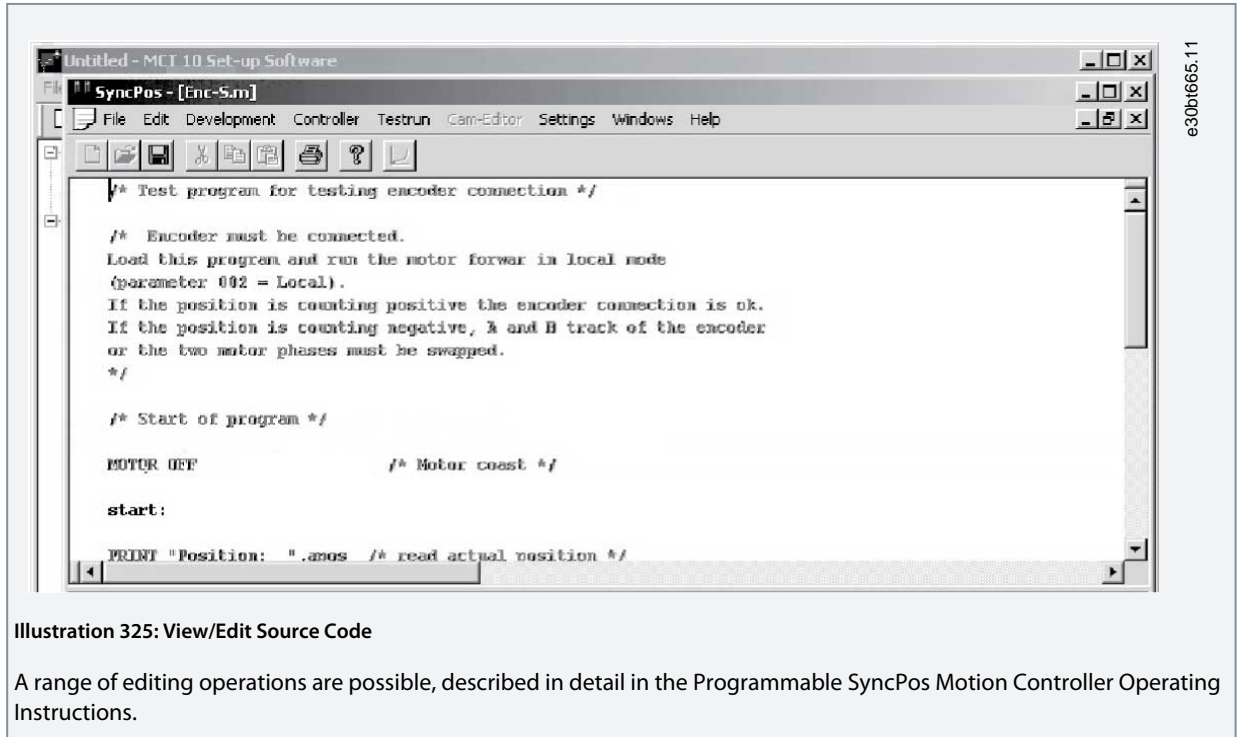

12.2.8 Saving and Exiting Program

When editing a configuration file, a *SyncPos Application Closed* dialog box pops up. Select *Read* or *Write* according to the instructions in the box.

NOTICE

If there are programs in the SyncPos card, they are deleted without further warning.

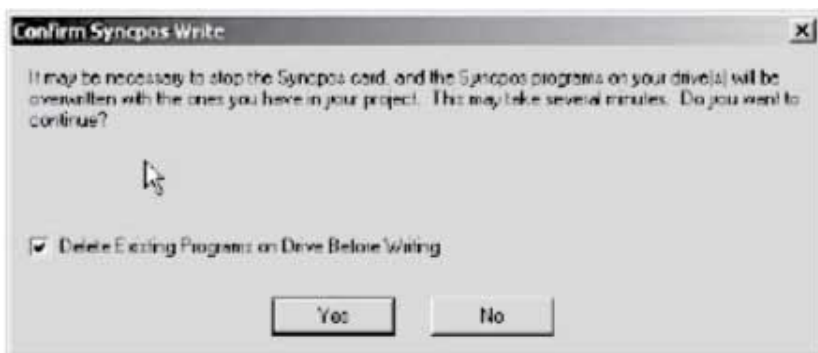

Illustration 326: Confirm SyncPos Write

Procedure

1. Select *File*⇒*Save* in the menu bar to save the changes to the program file opened from the MCT 10 Set-up Software project.

2. Select *File*⇒*Exit program* in the menu bar to exit SyncPos.

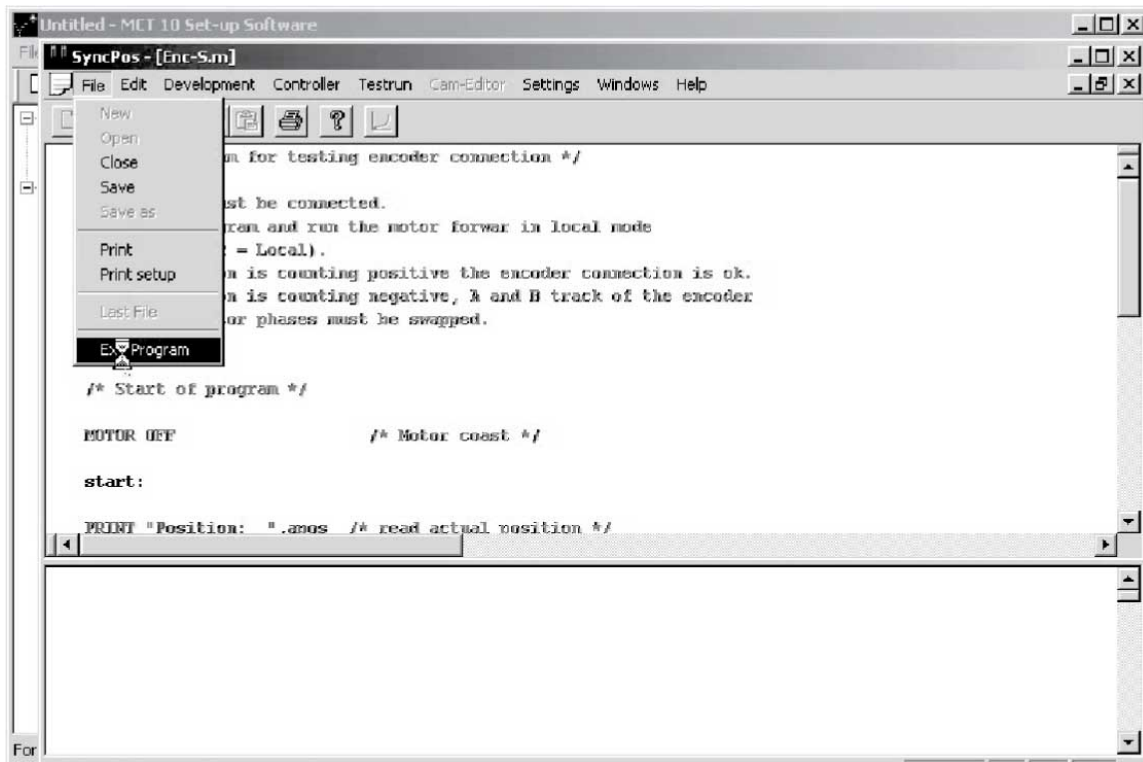

Illustration 327: Exit Program

12.3 SyncPos Read From Drive

Parameters and SyncPos files can be read from a drive to a project.

Procedure

1. Right-click the root drive.

2. Select *Read from Drive*.

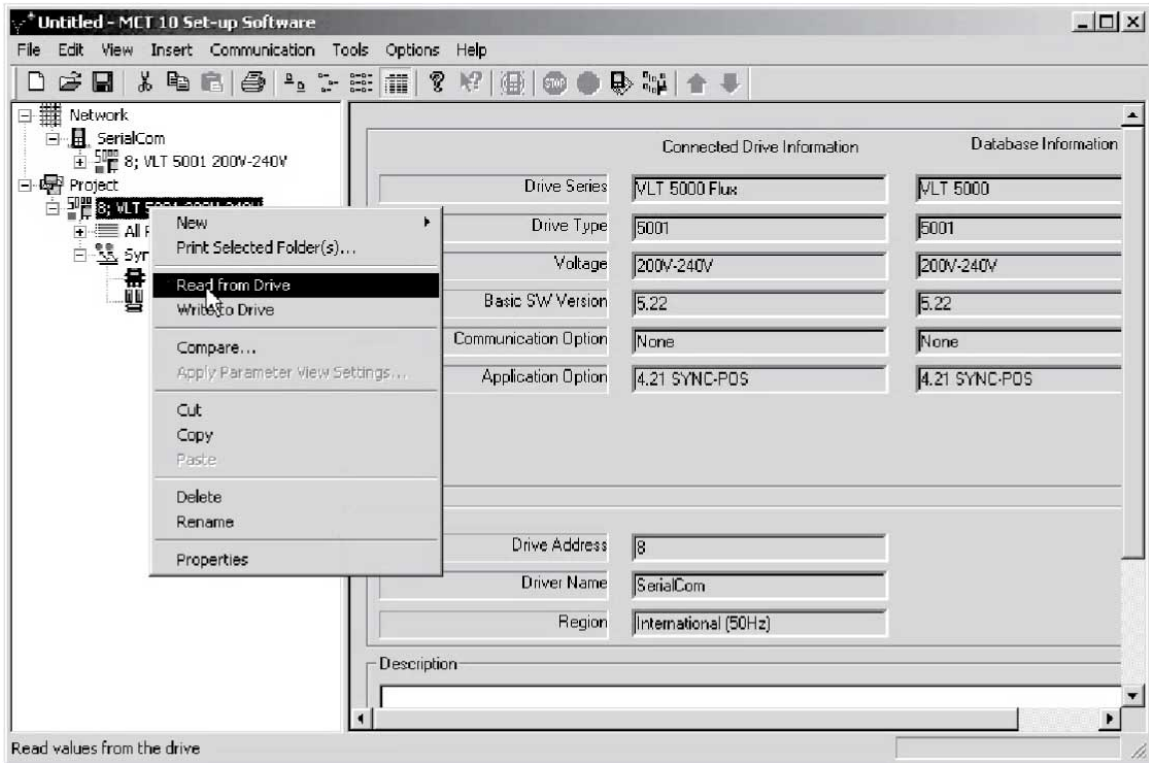

e30bt510.12

Illustration 328: SyncPos Read From Drive

NOTICE

Files in the project can be permanently lost as files of the same name are overwritten:

The dialog box has 'Yes' and 'No' buttons. A mouse cursor is pointing at the 'Yes' button.

e30bt719.11

Illustration 329: Files Overwritten

3. Select *Yes* to start reading and saving the configuration files and programs from the drive to the project.

12.4 SyncPos Write to Drive

All parameters and SyncPos files can be written to a drive.

Procedure

1. Right-click the root drive.

2. Select *Write to Drive*.

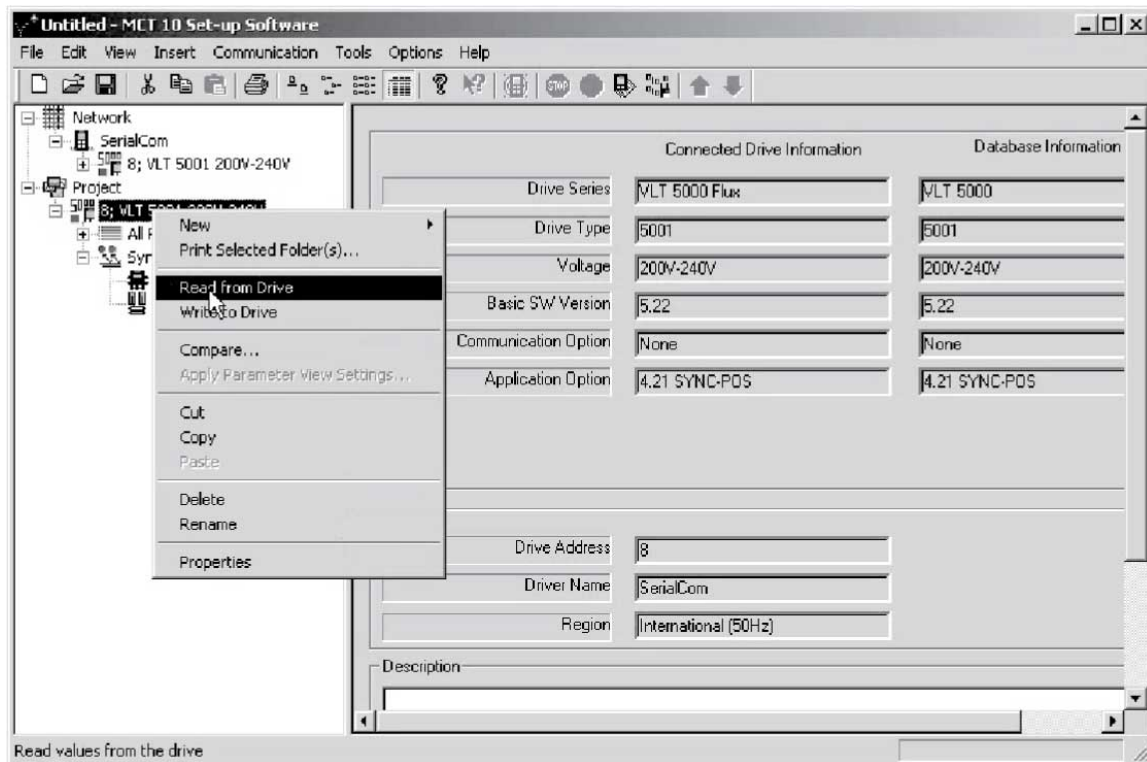

e30bt668.11

Illustration 330: Write to Drive

NOTICE

Use this feature with caution. If incorrectly used, files on the drive can be permanently lost. The following warning appears, explaining that files of the same name are overwritten:

Confirm Syncpos Write

x

It may be necessary to stop the Syncpos card, and the Syncpos programs on your drive(s) will be overwritten with the ones you have in your project. This may take several minutes. Do you want to continue?

Write SyncPos Program Source Files to the Drive
 Delete Existing Programs on Drive Before Writing

Illustration 331: Warning Files Overwritten

e30bt669.11

3. Select the required settings.
4. Select Yes to start writing.

For the above settings, the existing programs are deleted. Then the SyncPos program source files are written to the drive. Once the write is complete, check the contents of the Network folder to confirm that the write to drive was successful.

13 Troubleshooting

13.1 Save Error Dialog

When an error dialog appears on the screen, MCT 10 Set-up Software can save the error to a text file to record the error message for later reference, for example to obtain help from support. Within the error dialog window, select *Save As* to record the error message as a text file with free choice of file name and location.

For example, when scanning the network for drives, an error dialog appears, showing the drives which are not detected.

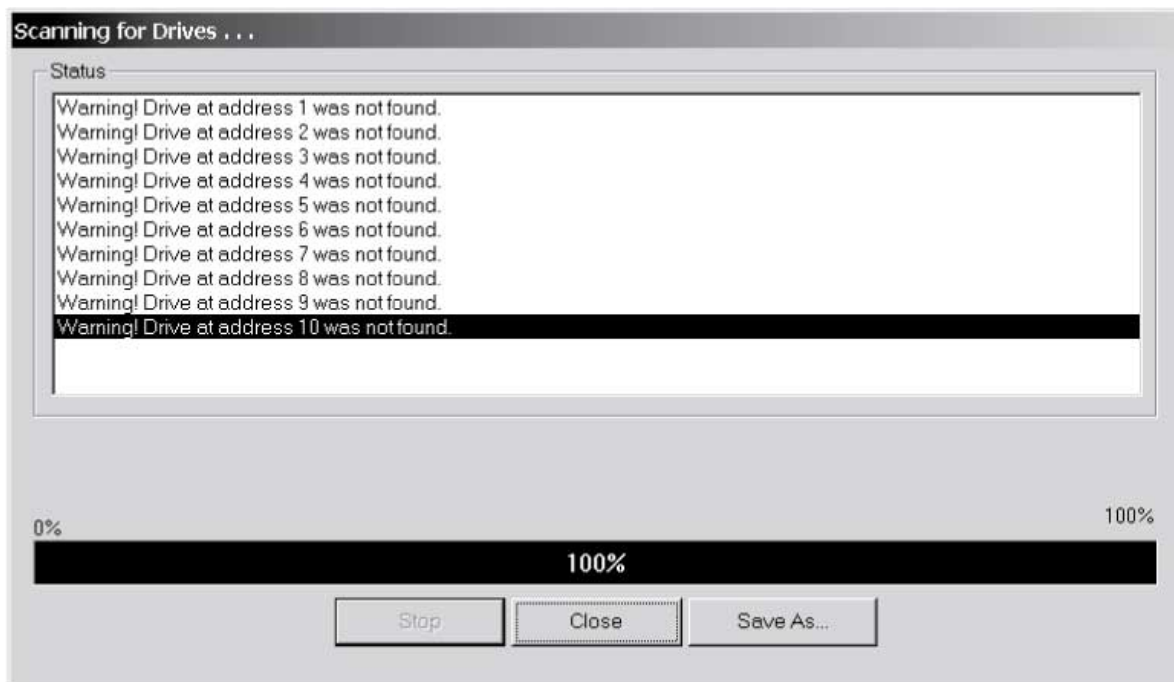

e30bt599.12

Illustration 332: Drives not Detected

To store the error log, select *Save As*.

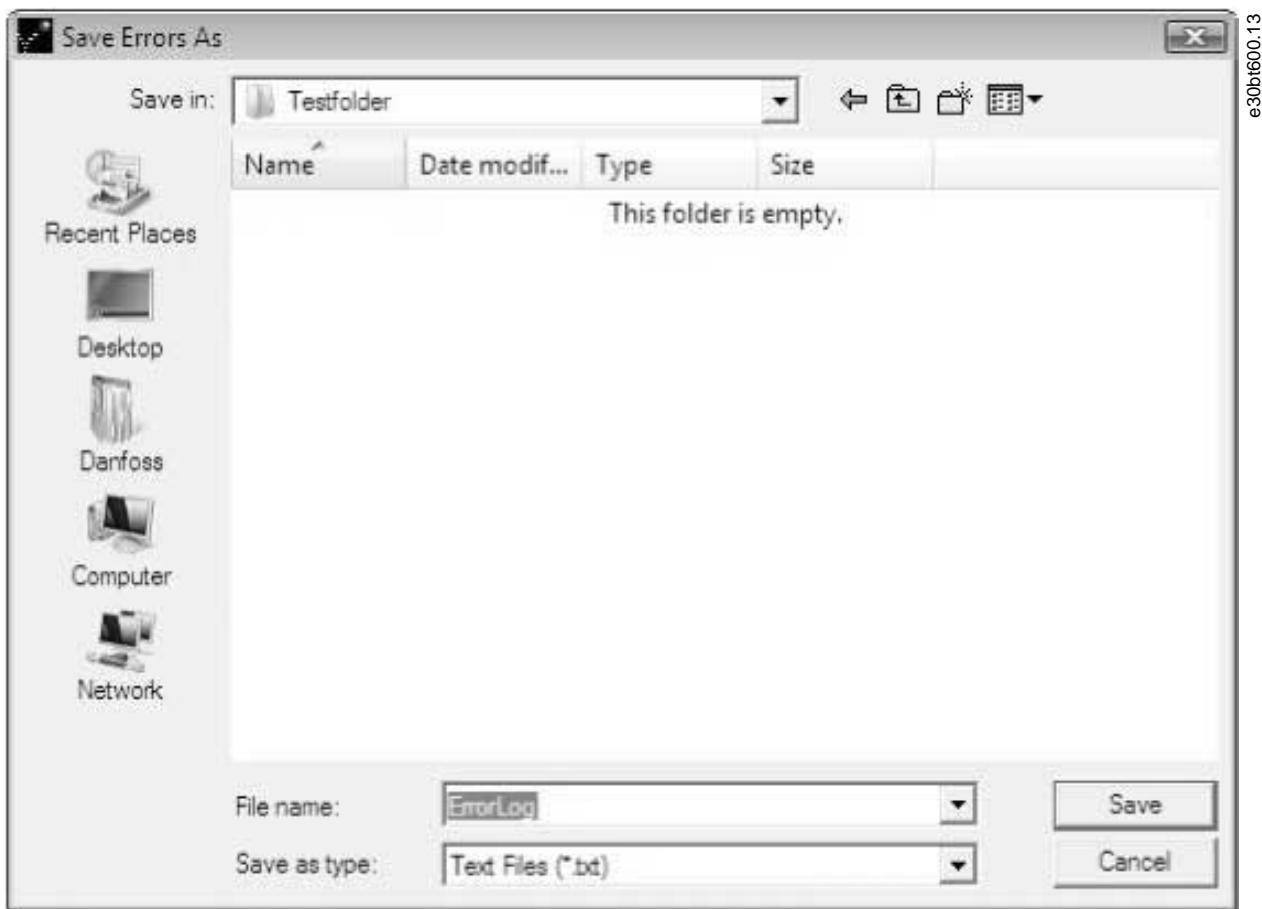

Illustration 333: Store Error Log

13.2 Common Problems and Solutions

13.2.1 Changes are not Saved to PC

Check that changes made in the Network folder have been copied to the Project folder and then saved to a hard disk. Changes made in the Network folder are implemented in the field device only and are not automatically saved to a PC.

13.2.2 Error Message While Installing MCT 10 Set-up Software

A message such as MCT 10 SET-UP SOFTWARE ERROR OPENING FC DRIVER may occur, if there is another PC program installed using the same COM port of the PC. Such a program could be a PLC programming tool, palm pilot driver, or cellular phone driver. Investigate whether other programs use the same COM port. If so, ensure that the other PC tool does not lock or reserve the COM port.

13.2.3 Error Message Communication Failed

Sporadic communication errors

This type of communication error typically occurs when cables are inadequately shielded, in which case EMC noise can affect the communication. Check that the cables are installed according to the guidelines in the *operating guide* for the drive.

The communication error is permanent

This type of communication error is typically due to an error in network configuration. Check that the network configuration is in accordance with the drive operating guide.

Communication failed

The *Communication failed* error message appears in the status bar.

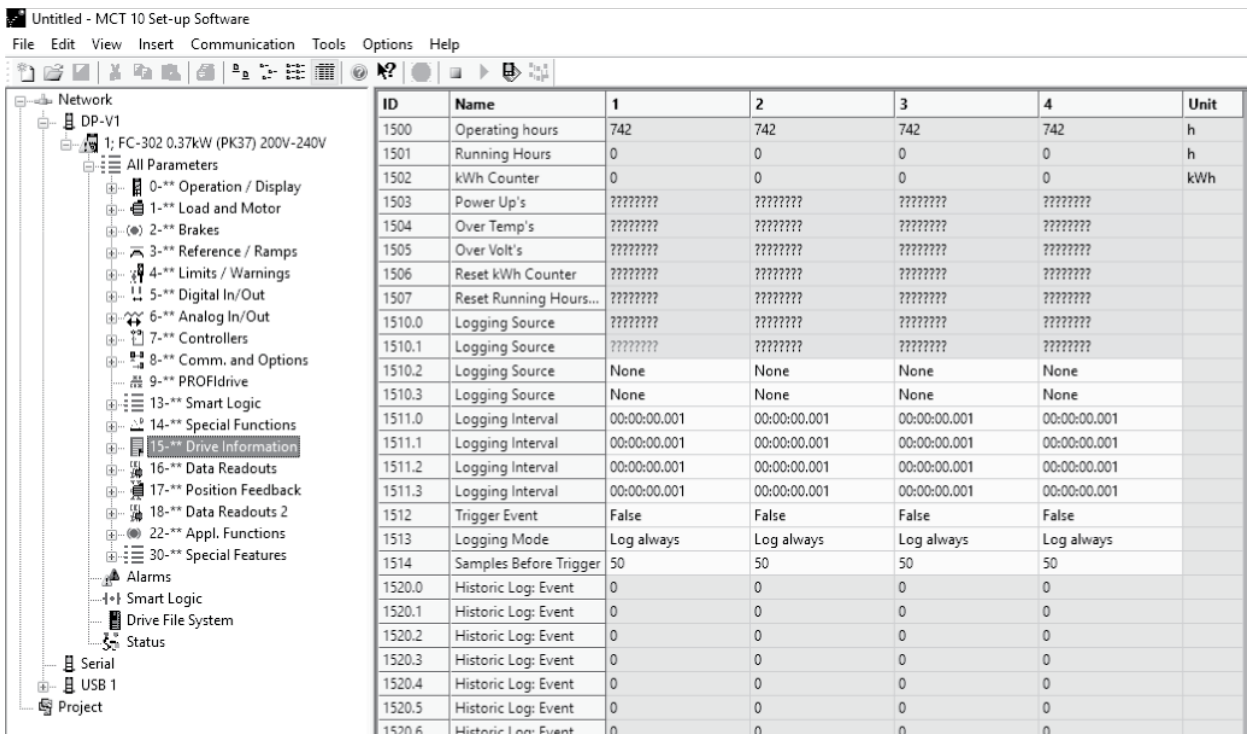

e30bt60.1.12

Illustration 334: Error Message: Communication Failed

13.2.4 Communication Errors

If an erroneous/illegal action has been attempted, an error highlight appears in the status bar at the bottom of the MCT 10 Set-up Software window.

When a communication error occurs, the status bar at the bottom of the MCT 10 Set-up Software window is highlighted and shows a *Communication failed* error message.

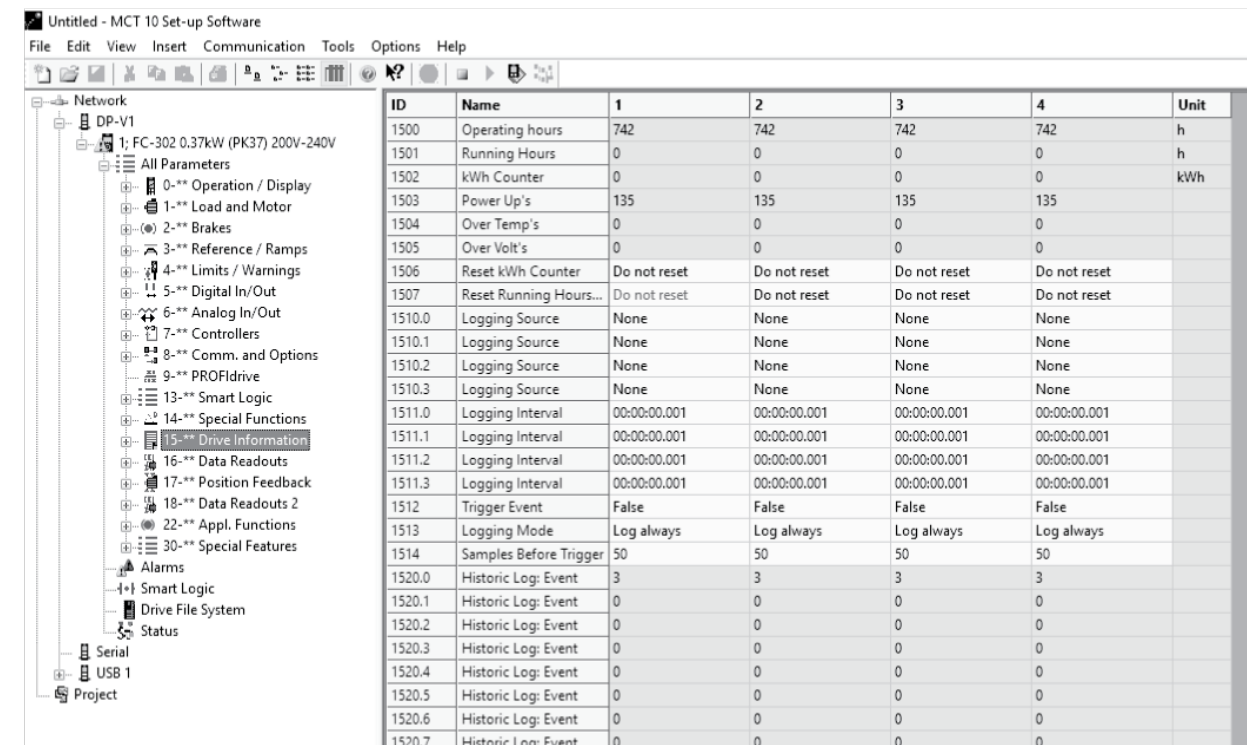

e30bt60.2.12

Illustration 335: Error Message: Communication Failed

When no communication error has occurred, the same window appears as:

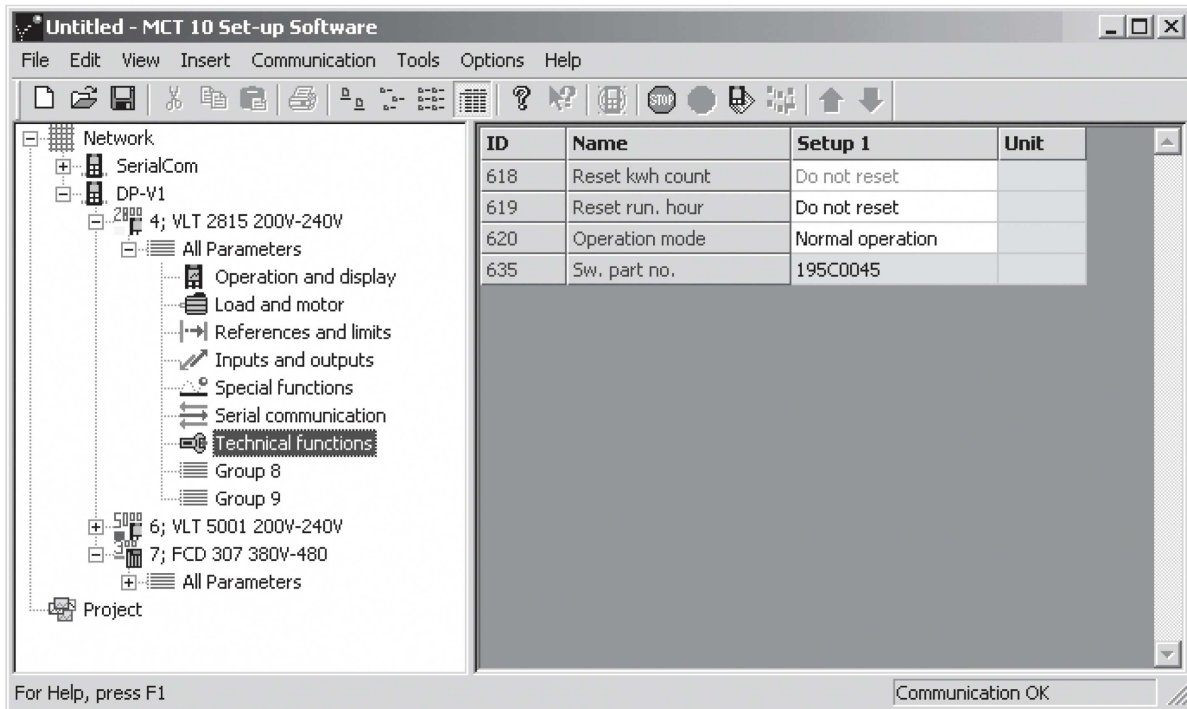

e30bt603.11

Illustration 336: Communication OK

Communication errors typically occur due to inadequate shielding of cables, that is the cable is not installed in accordance with the installation instructions.

13.2.5 Help

Select *Help* ⇒ *Help* in the main menu. A help file opens and shows the MCT 10 Set-up Software manual in .pdf format. Acrobat Reader software is required to open the manual. It can be downloaded free of charge at www.adobe.com.

13.3 Safe Plug-in

This section contains common troubleshooting and descriptions of known errors.

13.3.1 Troubleshooting Communication Errors

During commission, the communication between MCT 10 Set-up Software and the drive can fail. Failed communication issues an error message.

Confirm the status of the communication devices and the drive and the status of the drive to guarantee proper communication.

13.3.2 Troubleshooting CRC Errors

CRC errors can occur during the write-to-drive procedure. If a CRC error occurs, try to write to the drive again.

When the CRC errors persist, verify the integrity of the devices and communication.

13.3.3 Warnings and Alarms

NOTICE

The errors are listed numerically.

Table 33: LED Indications, Errors 1–68

Error number	Description	LED indicators				
		Reason	Action	LED1	LED2	LED4
1	Diagnostic in progress			Status of LED 1 and LED2 depends on safety sub-function state assigned to DI1 and DI2.		Green constant
67	Int Fail tolerance error exceeded: Reaction STO	<ul style="list-style-type: none"> Check that data for feedback (PPR, type of feedback, and gear ratio) is entered correctly. Direction of feedback is wrong. Due to use of feedback filter the dynamic of the system does not match with dynamic of feedback filter (<i>parameter 42-15 Feedback Filter</i>). System is ramping too fast. Feedback signals are not received at all. No proper shielding of feedback cables. 	<ul style="list-style-type: none"> Make a recustomization with correct data if needed. Set <i>parameter 42-12 Encoder Direction</i> to the opposite value. Decrease the ramping time on the drive. Try to run the system at, for example, 60 RPM. If <i>error 99, Int Fail Feedback error</i> occurs, this is the reason. Improve shielding of feedback cables and motor cables. 			Red constant
68	Int fail Speed limit SS1a Ramp: Reaction STO	<ul style="list-style-type: none"> The value of Delta V is too small. For closed-loop system, it must often be larger than the recommended value. Due to use of feedback filter the dynamic of the system does not match with dynamic of feedback filter (<i>parameter 42-15 Feedback Filter</i>). Load change takes place during ramping. 	<ul style="list-style-type: none"> If running in closed loop, try to adjust PID setting and if needed increase SS1 ramping time. Try to increase <i>parameter 42-15 Feedback Filter</i>, but this might cause <i>error 67, Int Fail tolerance error exceeded: Reaction STO</i> to occur. Otherwise increase <i>parameter 42-45 Delta V</i>. 			Red constant

Table 34: LED Indications, Errors 69–72

Error number	Description	LED indicators			
		Reason	Action	LED1	LED2
69	Int fail Speed limit SS1b Ramp: Reaction STO	See 68.	See 68.	Status of LED 1 and LED 2 depends on safety sub-function state assigned to DI1 and DI2.	Red constant
70	Int fail speed limit SLSa: Reaction STO	Happens during ramping to SLS limit, see 68. Happens during speed below SLS limit: <ul style="list-style-type: none"> If speed is above cut-off speed at activation point and <i>parameter 42-53 Start Ramp</i> is set to <i>No</i>, this error occurs. Noise on the feedback signal (incl. quantization noise) is larger than expected. Load change takes place, do as in above point. 	<ul style="list-style-type: none"> Change <i>parameter 42-53 Start Ramp</i> to <i>Yes</i> and set <i>parameter 42-54 Ramp Down Time</i> accordingly. Increase <i>parameter 42-50 Cut Off Speed</i> or decrease <i>parameter 42-51 Speed Limit</i> to get a larger tolerance. 		Red constant
71	Int fail speed limit SLSb: Reaction STO	See 70.	See 70.		Red constant
72	Internal failure MCB 150/151		<ul style="list-style-type: none"> First, power cycle the drive or restart the safety option via <i>parameter 42-90 Restart Safe Option</i>. Second, try to make a general reset of the safety option with the <i>Administration</i> button (safety option goes back to blank initial state). If the problem persists, contact Danfoss. 		Red constant

Table 35: LED Indications, Errors 73–77

Error number	Description	LED indicators				
		Reason	Action	LED1	LED2	LED4
73	Internal failure MCB 150/151		<ul style="list-style-type: none"> First, power cycle the drive or restart the safety option via <i>parameter 42-90 Restart Safe Option</i>. If the problem persists, contact Danfoss. 	Status of LED 1 and LED 2 depends on safety sub-function state assigned to DI1 and DI2.		Red constant
74	Internal failure MCB 150/151		<ul style="list-style-type: none"> First, power cycle the drive or restart the safety option via <i>parameter 42-90 Restart Safe Option</i>. If the problem persists, contact Danfoss. 			Red constant
75	Int Fail DI2 in PUST: Reaction STO	<ul style="list-style-type: none"> Safety input connected to DI2 has illegal signal level. Sensor is broken. 	<ul style="list-style-type: none"> Check that the configuration of DI2 <i>parameter 42-21 Type</i> is set correctly or that the connected sensor is installed according to specification. Extend discrepancy time on the safe input tab in the MCT 10 Safe Plug-in via <i>parameter 14-22 Operation Mode</i>. 			Red constant
76	Int Fail DI1 in PUST: Reaction STO	<ul style="list-style-type: none"> Safety input connected to DI1 has illegal signal level. Sensor is broken. 	<ul style="list-style-type: none"> Check that the configuration of DI1 <i>parameter 42-21 Type</i>, sub-index [0], is set correctly or that the connected sensor is installed according to specification. Extend discrepancy time on the safe input tab in the MCT 10 Safe Plug-in via <i>parameter 14-22 Operation Mode</i>. 			Red constant
77	Int Fail fail-safe data CRC mismatch: Reaction STO	The CRC of the safety option does not match the stored CRC value on the drive.	Configure the safety option with MCT 10 Safe Plug-in or by CRC select/LCP copy.			Red constant

Table 36: LED Indications, Errors 78–85

Error number	Description	LED indicators			
		Internal failure	Reason	Action	LED1 LED2 LED4
78	Internal failure safety option		<ul style="list-style-type: none"> First, power cycle the drive or restart the safety option via <i>parameter 42-90 Restart Safe Option</i>. If the problem persists, contact Danfoss. 	Status of LED 1 and LED 2 depends on safety sub-function state assigned to DI1 and DI2.	Red constant
79	Internal failure safety option		Contact Danfoss.		Red constant
80	Internal failure safety option		Contact Danfoss.		Red constant
81	Internal failure safety option		<ul style="list-style-type: none"> First, power cycle the drive. If the problem persists, contact Danfoss. 		Red constant
82	Internal failure safety option		<ul style="list-style-type: none"> First, power cycle the drive. If the problem persists, contact Danfoss. 		Red constant
83	Internal failure safety option		<ul style="list-style-type: none"> First, power cycle the drive. If the problem persists, contact Danfoss. 		Red constant
84	Internal failure safety option		<ul style="list-style-type: none"> First, power cycle the drive. If the problem persists, contact Danfoss. 		Red constant
85	Internal failure safety option		<ul style="list-style-type: none"> First, power cycle the drive. If the problem persists, contact Danfoss. 		Red constant

Table 37: LED Indications, Errors 86–93

Error number	Description	LED indicators				
		Reason	Action	LED1	LED2	LED4
86	Internal failure safety option		<ul style="list-style-type: none"> First, power cycle the drive. If the problem persists, contact Danfoss. 	Status of LED 1 and LED 2 depends on safety sub-function state assigned to DI1 and DI2.		Red constant
87	Internal failure safety option		<ul style="list-style-type: none"> First, power cycle the drive. If the problem persists, contact Danfoss. 			Red constant
88	Internal failure safety option		<ul style="list-style-type: none"> First, power cycle the drive. If the problem persists, contact Danfoss. 			Red constant
89	Internal failure safety option		<ul style="list-style-type: none"> Perform a general reset of the safety option with the <i>Administration</i> button. If the problem persists, contact Danfoss. 			Red constant
90	Internal failure safety option		<ul style="list-style-type: none"> Perform a general reset of the safety option with the <i>Administration</i> button. If the problem persists, contact Danfoss. 			Red constant
91	Internal failure safety option		<ul style="list-style-type: none"> First, power cycle the drive. If the problem persists, contact Danfoss. 			Red constant
92	Internal failure safety option		<ul style="list-style-type: none"> First, power cycle the drive. If the problem persists, contact Danfoss. 			Red constant
93	Internal failure safety option		<ul style="list-style-type: none"> First, power cycle the drive. If the problem persists, contact Danfoss. 			Red constant

Table 38: LED Indications, Errors 94–102

Error number	Description	LED indicators				
		Reason	Action	LED1	LED2	LED4
94	Internal failure safety option		<ul style="list-style-type: none"> First, power cycle the drive. If the problem persists, contact Danfoss. 	Status of LED 1 and LED 2 depends on safety sub-function state assigned to DI1 and DI2.		Red constant
95	Internal failure safety option		<ul style="list-style-type: none"> First, power cycle the drive. If the problem persists, contact Danfoss. 			Red constant
96	Internal failure safety option		<ul style="list-style-type: none"> First, power cycle the drive. If the problem persists, contact Danfoss. 			Red constant
97	Internal failure safety option		Contact Danfoss.			Red constant
98	Int fail invalid customer file version	Version of customization file of safety option stored in EEPROM does not match the customization file supported by the SW version of safety option.	Do a new configuration with MCT 10 Safe Plug-in, which supports the SW version of safety option.			
99	Int Fail Feedback error	The connected feedback source does not give any signal.	Check that the connection is done according to the specification or if the feedback source is broken.			Red
102	Int Fail Speed Limit SMS: Reaction STO	<ul style="list-style-type: none"> Speed is above cut-off speed. Noise on the feedback signal (incl. quantization noise) is larger than expected. 	Check the value of <i>parameter 42-71 Cut Off Speed</i> .			Red constant

Table 39: LED Indications, Errors 113–135

Error number	Description	LED indicators				
				LED1	LED2	LED4
	Internal failure	Reason	Action			
113	Ext Fail DI1: Reaction STO	<ul style="list-style-type: none"> Safety input connected to DI1 has illegal signal level. Sensor is broken. 	<ul style="list-style-type: none"> Check that configuration of DI1 <i>parameter 42-21 Type</i> is set correctly or the connected sensor is installed according to the specification. 	Red constant	Status depends on safety sub-function state assigned to DI2.	Red flashing, cycle (on 500 ms, off 500 ms)
114	Ext Fail DI2: Reaction STO	<ul style="list-style-type: none"> Safety input connected to DI2 has illegal signal level. Sensor is broken. 	<ul style="list-style-type: none"> Check that configuration of DI2 <i>parameter 42-21 Type</i> is set correctly or the connected sensor is installed according to the specification. Extend discrepancy time on safe input tab in MCT 10 Safe Plug-in <i>parameter 14-22 Operation Mode</i>. 	Status depends on safety sub-function state assigned to DI1.	Red constant.	Red flashing, cycle (on 500 ms, off 500 ms)
115	Ext Fail Prec Thresh Timer Elapsed: Reaction STO	The drive has been running below 120 RPM for more than the time entered in <i>parameter 42-18 Zero Speed Timer</i> with safe function SLS active.	Increase speed to above 120 RPM.	Status of LED 1 and LED 2 depends on safety sub-function state assigned to DI1 and DI2.		Red flashing, cycle (on 500 ms, off 500 ms)
116	Ext Fail SF activation Speed Suspension: Reaction STO	The drive has been running below 120 RPM for more than 1 year and a safety sub-function that needs speed feedback is activated.	Increase speed to above 120 RPM.			Red flashing, cycle (on 500 ms, off 500 ms)
134	Int fail speed limit SLSa: Reaction SS1a	See 70.	See 70.			Red constant
135	Int fail speed limit SLSb: Reaction SS1a	See 70.	See 70.			Red constant

Table 40: LED Indications, Errors 177–252

Error number	Description	LED indicators				
		Reason	Action	LED1	LED2	LED4
	Internal failure					
177	Ext Fail DI1: Reaction SS1a	See 113.	See 113.	Red constant.	Status depends on safety sub-function state assigned to DI2.	Red flashing, cycle (on 500 ms, off 500 ms)
178	Ext Fail DI2: Reaction SS1a	See 114.	See 114.	Status depends on safety sub-function state assigned to DI1.	Red constant.	Red flashing, cycle (on 500 ms, off 500 ms)
179	Ext Fail Prec Thresh Timer Elapsed: Reaction SS1a	See 115.	See 115.	Status of LED 1 and LED 2 depends on safety sub-function state assigned to DI1 and DI2.		Red flashing, cycle (on 500 ms, off 500 ms)
180	Ext Fail SF activation Speed Suspension: Reaction SS1a	See 116.	See 116.			Red flashing, cycle (on 500 ms, off 500 ms)
198	Int fail speed limit SLSa: Reaction SS1b	See 70.	See 70.			Red constant
199	Int fail speed limit SLSb: Reaction SS1b	See 70.	See 70.			Red constant
241	Ext Fail DI1: Reaction SS1b	See 113.	See 113.	Red constant.	Status depends on safety sub-function state assigned to DI2.	Red flashing, cycle (on 500 ms, off 500 ms)
242	Ext Fail DI2: Reaction SS1b	See 114.	See 114.	Status depends on safety sub-function state assigned to DI1.	Red constant.	Red flashing, cycle (on 500 ms, off 500 ms)
243	Ext Fail Prec Thresh Timer Elapsed: Reaction SS1b	See 115.	See 115.	Status of LED 1 and LED 2 depends on safety sub-function state assigned to DI1 and DI2.		Red flashing, cycle (on 500 ms, off 500 ms)
244	Ext Fail SF activation Speed Suspension: Reaction SS1b	See 116.	See 116.			Red flashing, cycle (on 500 ms, off 500 ms)
252	Internal failure safety option		Power cycle the drive. If the problem persists, contact Danfoss.			

13.3.3.1 Safety Option Warning

A warning message notifies that an issue exists on the safety option. It is not handled as an internal or external failure. These messages are defined to indicate that a manual user action is required.

NOTICE

At any possible failure or warning indicated from the safety option, the LCP shows *warning, !Safe Option Failure [W252]* at the least.

13.3.3.2 Safety Option Reset Message

For some messages, the safety option requires an acknowledgement of an ongoing action or failure on the safety option. The safety option uses *Safe Option RESET* as a *Restart and Failure Acknowledgement*.

Table 41: LCP Reset Messages

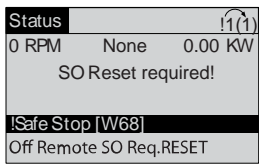
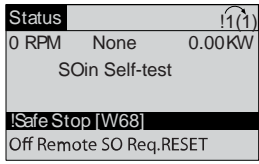
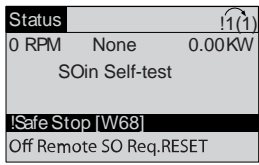
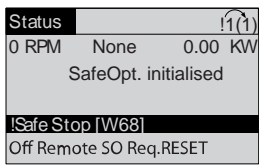
LCP message	Description
 <p style="text-align: right; margin-right: 5px;">e30bd126.11</p>	<p>In the following cases, the safety option requests a restart and failure acknowledgement signal:</p> <ul style="list-style-type: none"> • The safety option is in safety sub-function pending-state (remark: Occurs only if reset behavior is set/configured to <i>Manual</i>). • After a power cycle with a safety sub-function. • In PUST (power up self-test), if an external failure occurred before power cycle. • When an external failure occurred. • When customization was aborted or completed. • At the reception of a general reset (required after blank initial state or in the customization state).
 <p style="text-align: right; margin-right: 5px;">e30bd127.11</p>	<p>The safety option indicates that it is in PUST State (power up self-test).</p> <ul style="list-style-type: none"> • Ensure that no safe function is active after a power cycle.
 <p style="text-align: right; margin-right: 5px;">e30bd127.11</p>	<p>A safety sub-function is pending at the start-up, if the drive was powered down while a safety function was active. It is also pending, when the drive was powered down while the safety option has detected a failure during an active safety sub-function.</p>
 <p style="text-align: right; margin-right: 5px;">e30bd129.11</p>	<p>The safety option requests a Restart and Failure Acknowledge signal, which is always required after a PUST and when a safety sub-function gets released and is configured to be confirmed that the motor is able to run.</p>

LCP message	Description
 <p style="text-align: right; margin-right: 5px;">e30bd130.11</p>	<p>Occurs only if general reset is performed from MCT 10. It is an indication to the user. The safety option is set to blank initial state and safe parameters are set to default.</p>
 <p style="text-align: right; margin-right: 5px;">e30bd131.11</p>	<p>Zero speed timer contains the remaining time until the fail prec thresh timer elapsed after the monitoring time expires. The safety option signals Warning.</p>
 <p style="text-align: right; margin-right: 5px;">e30bd132.11</p>	<p>PUST warning has occurred. Warning cause: Expiry of PUST timer. Memory test required, perform power cycle.</p>
 <p style="text-align: right; margin-right: 5px;">e30bd133.11</p>	<p>DI1 offline warning has occurred. Warning cause: Expiry of offline timer for DI1.</p>
 <p style="text-align: right; margin-right: 5px;">e30bd134.11</p>	<p>DI2 offline warning has occurred. Warning cause: Expiry of offline timer for DI2.</p>
 <p style="text-align: right; margin-right: 5px;">e30bd131.11</p>	<p>Speed monitoring suspension warning has occurred. Warning cause: Suspension of speed monitoring for a certain duration.</p>

Index

A

Alarm.....80

C

Cascade controller.....107
 Change log.....51
 Clock fault.....97
 Clock functions.....97, 99
 COM port.....20
 Communication error.....266
 Configuration file.....258
 Configuration folder.....258
 Connection properties.....56
 Conversion table.....73, 78
 Converter tool.....73
 CSIV files.....127

D

DDP.....28
 DHCP.....29
 DI1 safe function.....138
 DI2 safe function.....139
 Diagnostics function.....154
 Dialog-based edit.....48
 Discharge time.....15
 Drive real-time channel.....82

E

Error dialog.....265
 Error log.....265
 Ethernet telegrams.....30
 Ethernet-TSC.....12, 28
 Ethernet-TSC fieldbus.....32
 External failure reaction.....140

F

Fault log.....80
 Feedback source.....274
 Filter function.....54
 Filter settings.....45
 Formulas.....75
 Functional safety.....12

H

High voltage.....14
 Hilscher protocol.....21
 HTL.....136

I

InitialValues.....229
 Inline edit.....48
 IP address.....29
 IP range.....30

L

Language.....16
 LanguageChanger.....223
 LCP 103.....214

LEDs

MS.....32
 NS1.....32
 NS2.....32
 LED status.....134
 LED indications.....269,270,271,272,273,274,275,276
 Left view.....35, 54, 128
 Load sharing.....14
 Logging.....12
 Logging mode.....89

M

Master class 2.....11, 11, 17, 25
 MCT 10 Safe Plug-in.....271, 274
 Mixed pumps.....124
 Multi-motor plug-in.....105
 Multicast.....31
 Multitelegram.....28

N

Network folder.....36, 83, 266
 Network mode.....36, 62
 Network view.....35
 Non-plug-and-play fieldbus.....18
 Non-plug-and-play network.....17

P

Parameter set-up.....47
 Password.....132, 155
 PC polling channel.....82, 83, 85, 93
 PG/PC interface.....25, 28
 PID functions.....116
 Polling rate.....86
 Print options.....66
 PROFIBUS.....11, 11, 12, 17, 18, 24, 25, 131
 Project folder.....35, 36, 83, 266
 Project mode.....36
 Project view.....35

R

Read from drive.....54
 Reset to default.....21
 Right view.....35, 45, 54, 128, 260
 RS232.....17, 131
 RS485.....17, 18, 19, 125, 131

S

Safe stop configuration.....140
 Safely limited speed configuration.....143
 Safety configuration.....131
 Samples.....89
 Sampling mode.....89
 Scan.....18
 Scope.....87
 Scope folder.....82, 87
 Scope function.....12, 81
 Scope properties.....88
 Scope storage.....94
 Scope window.....85, 92

Serial configuration.....	19, 21	Time-based actions.....	98, 100
Service mode.....	129	Toolbar.....	36
Signal type.....	110	Tracking.....	93
Simulator.....	250	Trigger event.....	89
SLS.....	275	Trigger functions.....	86
SmartStart.....	233	Trigger line.....	87
Soft starter.....	20	Trigger signal.....	90
Soft starter fieldbus.....	21	TTL.....	136
Software customizer.....	216		
SplashScreen.....	219	U	
SS1 ramp.....	269	USB.....	125, 131
STO.....	269, 275	USB cable.....	20
Subnet mask.....	29	USB communication module.....	20
Symbols.....	14	USB fieldbus.....	18
SyncPos		USB hub.....	20
SyncPos modules.....	16	USB port.....	17, 20
File.....	257,262,263	User-defined changes.....	51
Program.....	257,264		
SyncPos card.....	257	W	
Card.....	260	Warning.....	80
Auto start.....	260	Wink function.....	32
		Wireless communication panel.....	214
T		Write to drive.....	54
Table editor.....	75	Writing to drive.....	248
Threshold.....	106		

ENGINEERING
TOMORROW

Danfoss A/S
Ulsnaes 1
DK-6300 Graasten
vlt-drives.danfoss.com

.....
Danfoss can accept no responsibility for possible errors in catalogs, brochures, and other printed material. Danfoss reserves the right to alter its products without notice. This also applies to products already on order provided that such alterations can be made without subsequential changes being necessary in specifications already agreed. All trademarks in this material are property of the respective companies. Danfoss and the Danfoss logotype are trademarks of Danfoss A/S. All rights reserved.
.....

