

REVISION	VERSION
DRAWING	

UNLESS OTHERWISE SPECIFIED ALL DIMENSIONS ARE IN INCHES. TOLERANCE:

X ± 0.1  
 XX ± 0.03  
 .XXX ± 0.005

ANGLES ± 2.0° HOLE DIA = .  
 CONFORMS TO ASME Y14.5M-1994.

FINISH ✓

**TRANE**

THIS DRAWING IS PROPRIETARY AND SHALL NOT BE COPIED OR ITS CONTENTS DISCLOSED TO OUTSIDE PARTIES WITHOUT THE WRITTEN CONSENT OF TRANE

DRAWN BY: DK  
 TRANE DATE: 03/25/11

DO NOT SCALE PRINT

THIRD ANGLE PROJECTION

**177R0343**

SHEET 1 OF 1 REV 001

DWG.SUBMITTAL.P3.NON-BYPASS.TRANE

CLEARANCE REQUIREMENT FOR AIR FLOW COOLING:

THE UNIT MUST BE INSTALLED VERTICALLY WITH THE MINIMUM CLEARANCE OF 7.87" [200 mm] ON THE BOTTOM AND 1.50" [38.1 mm] ON EITHER SIDE FOR UNIT COOLING.

D  
C  
B  
A

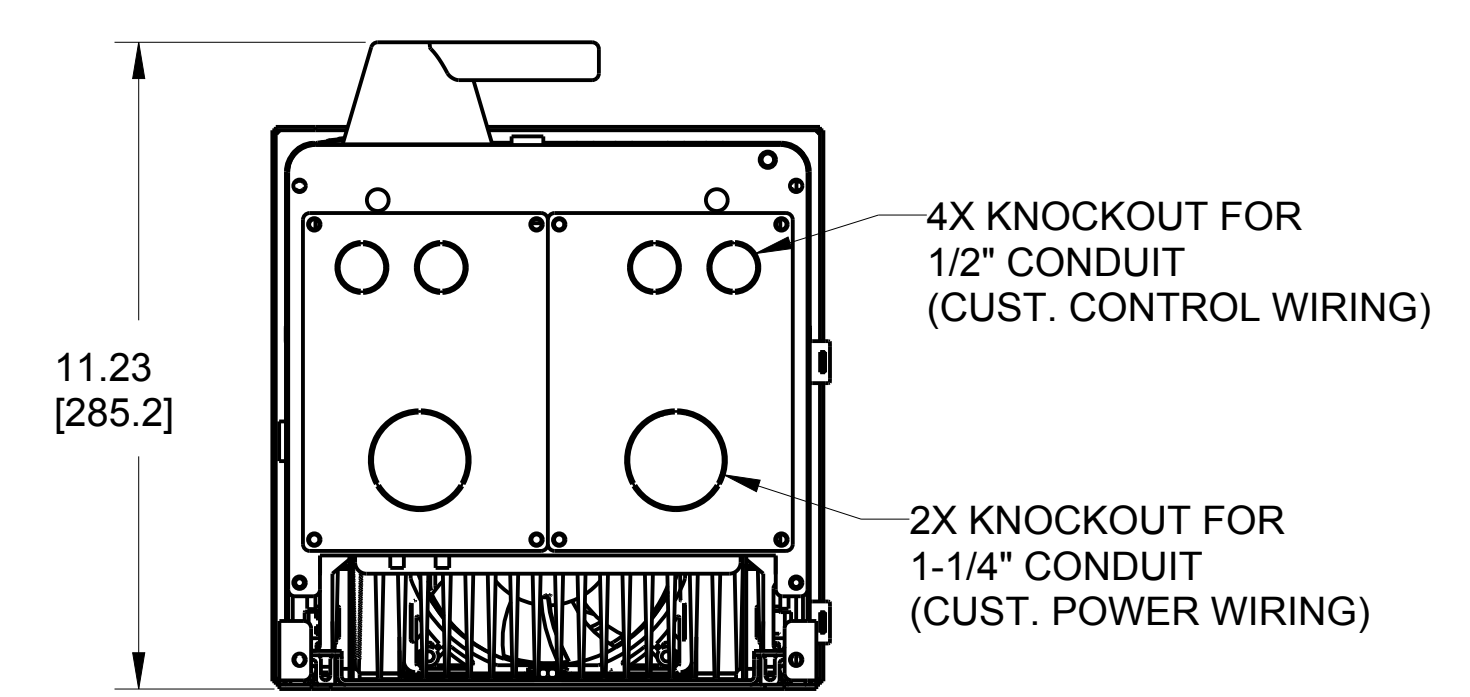
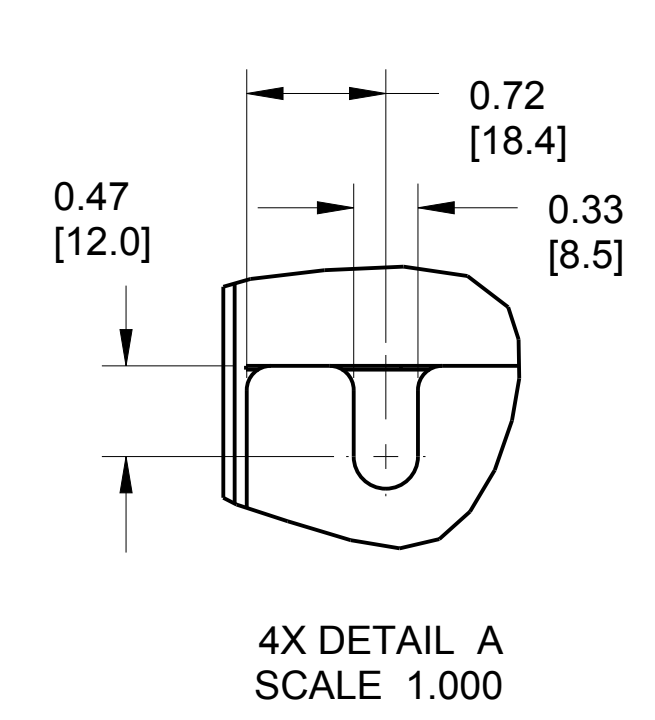
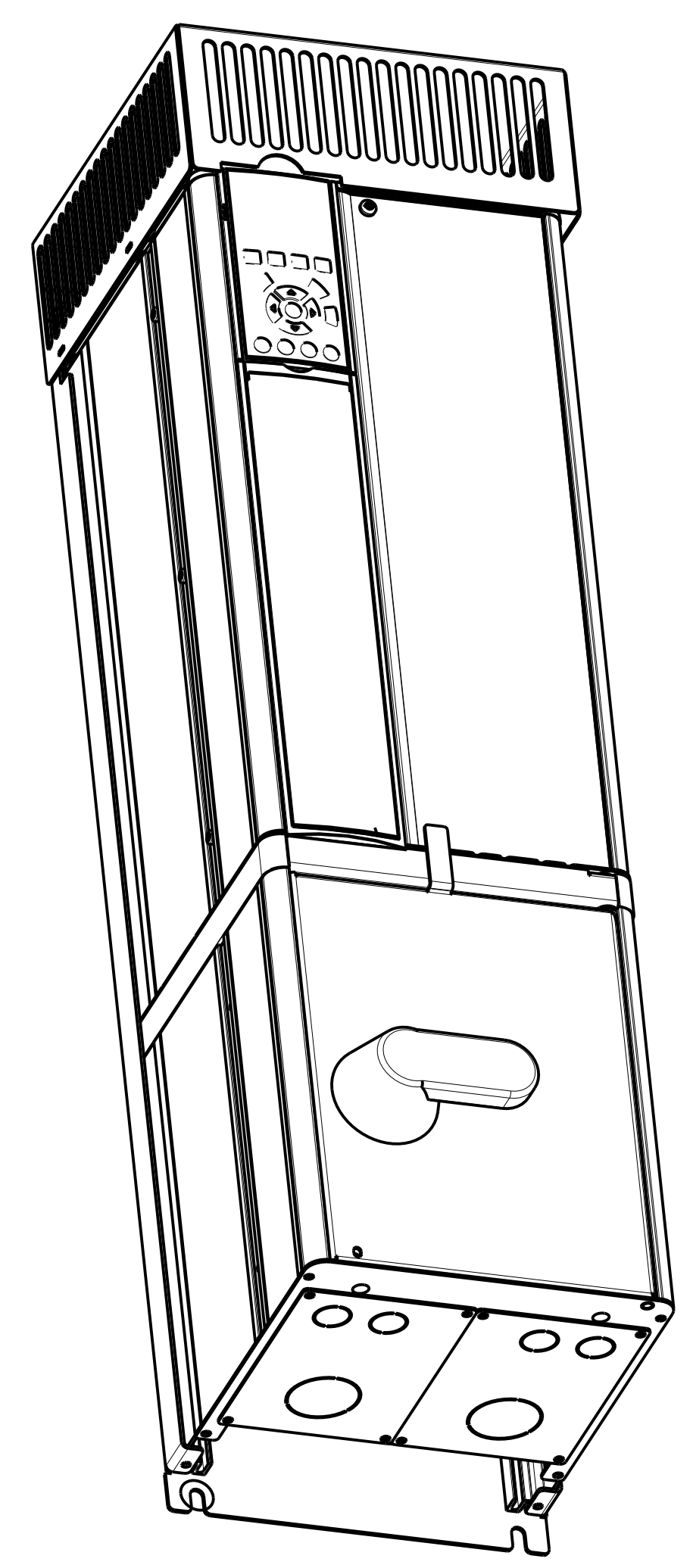
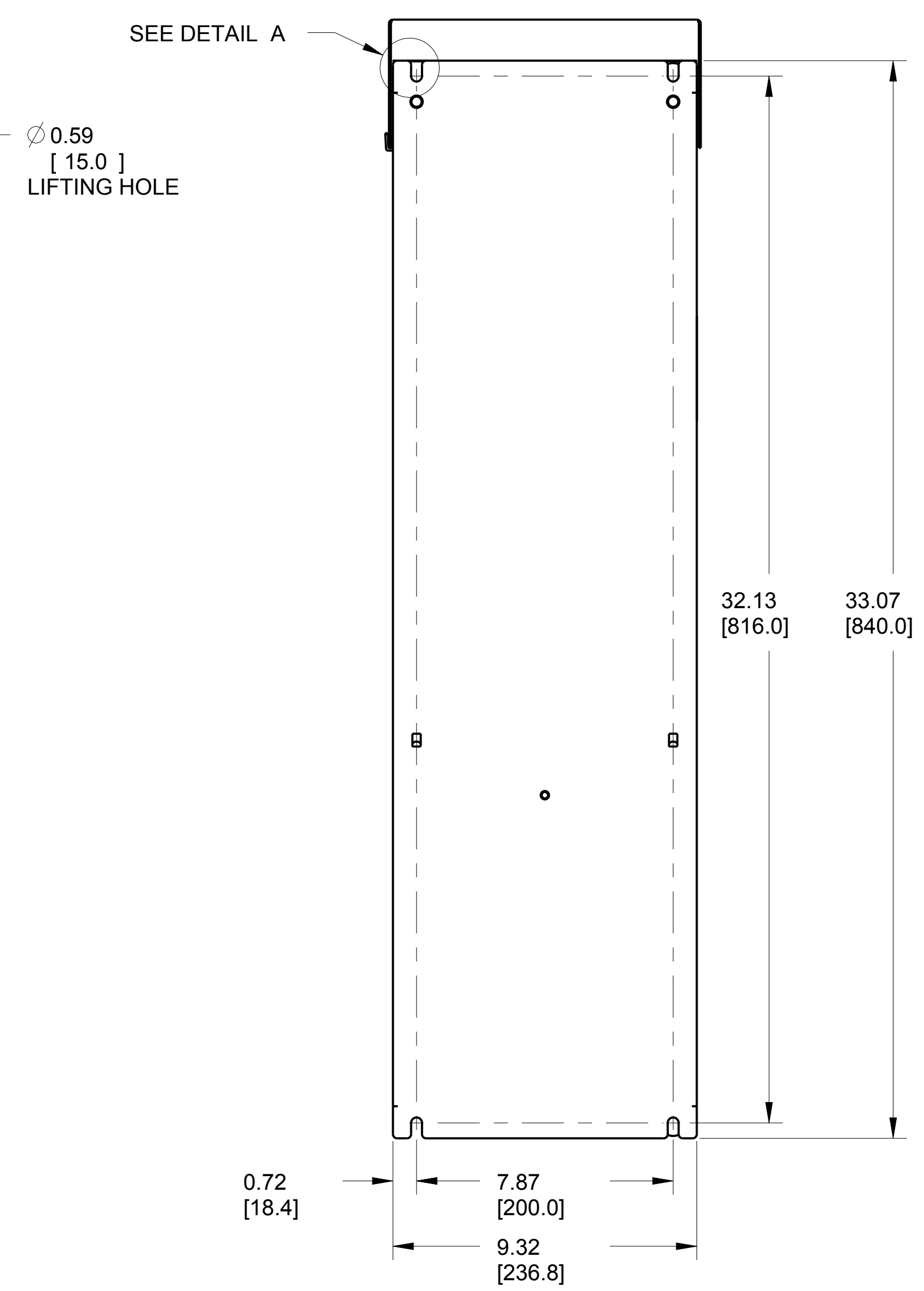
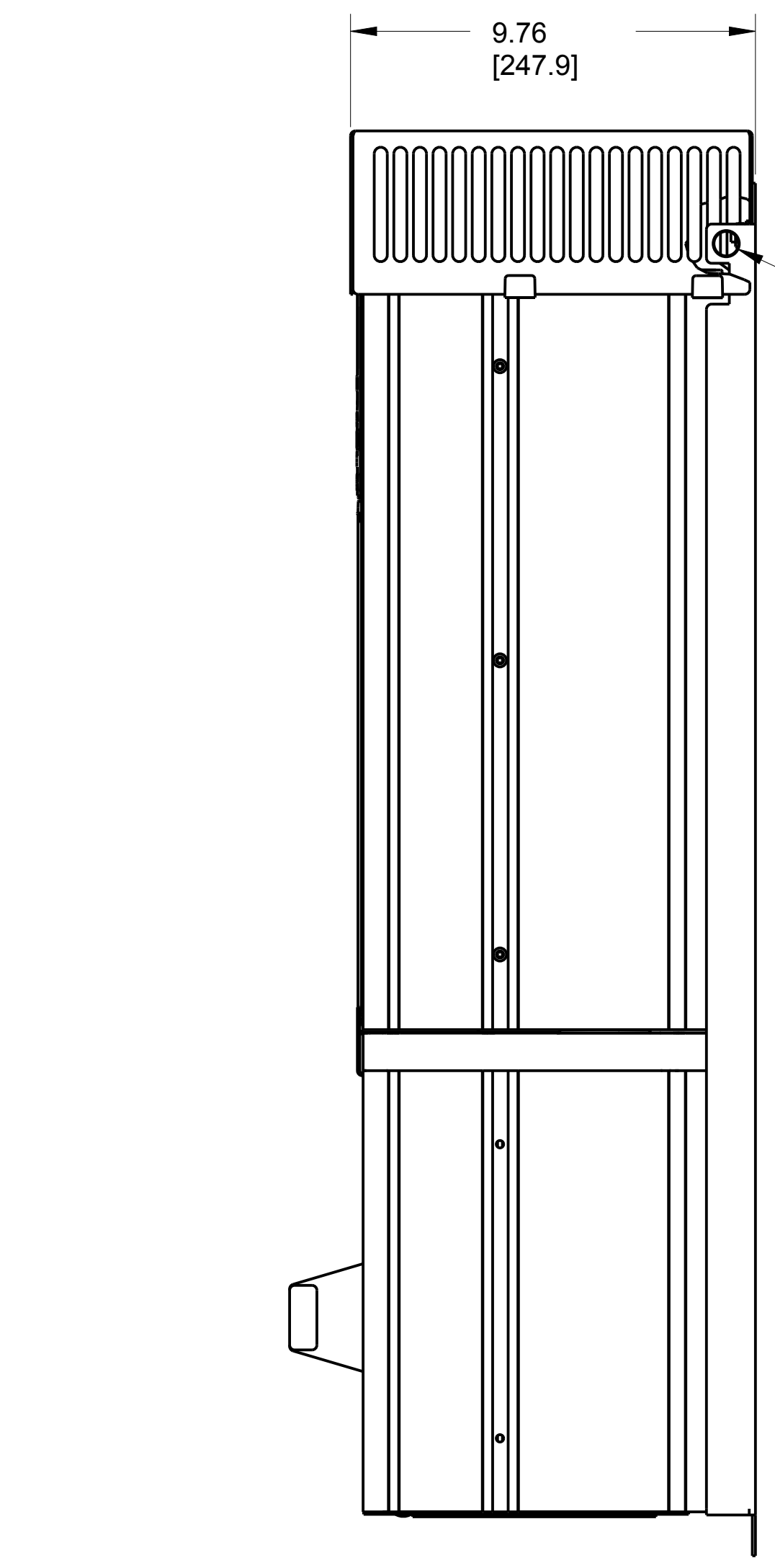
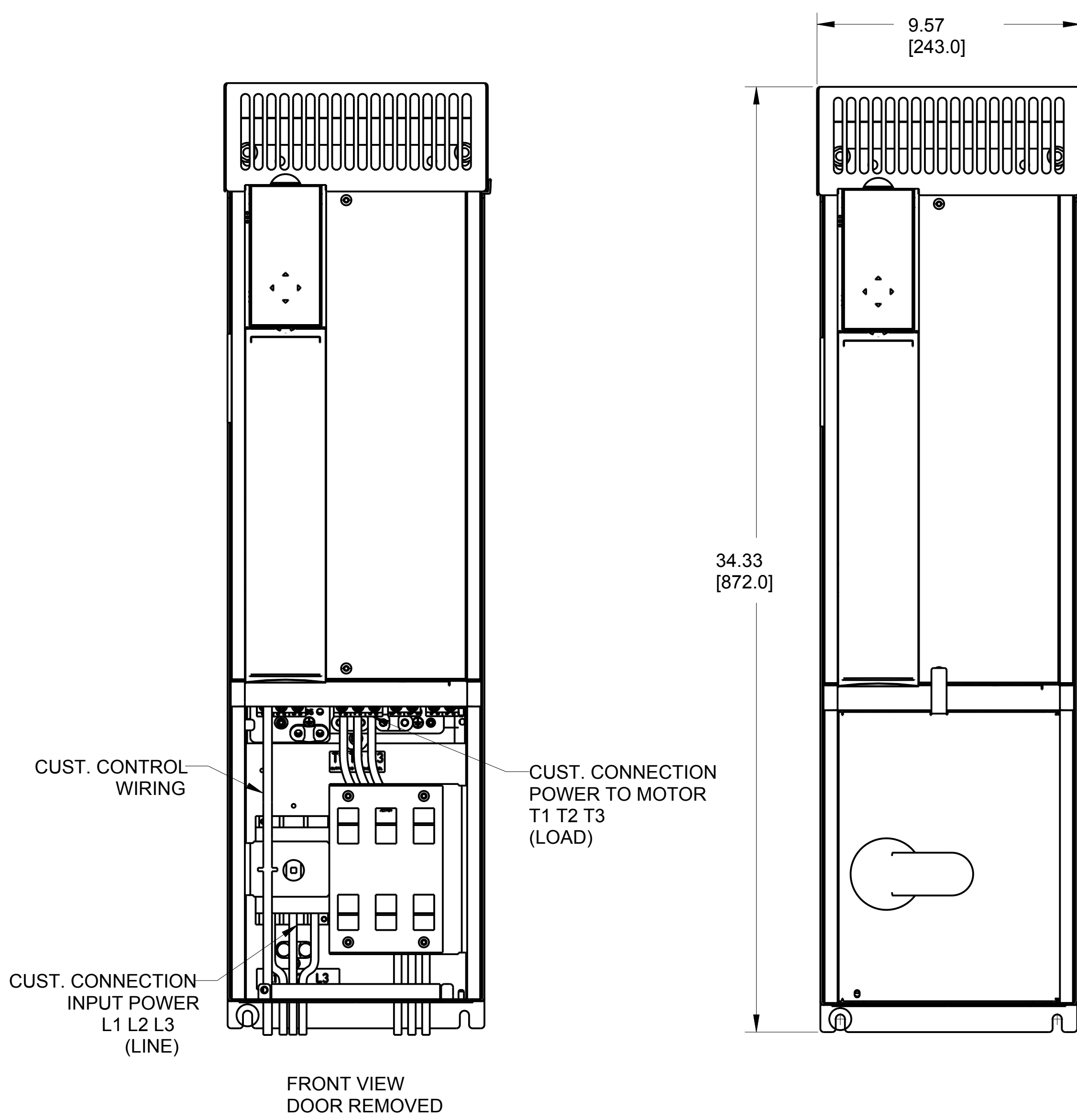

FRAME SIZE P3		
VOLTAGE	HP	KW
208	20	15
	25	18.5
230	20	15
	25	18.5
460	30	22
	40	30
	50	37
575	30	22
	40	30
	50	37