



# Instruction Manual

## VLT<sup>®</sup> HVAC Drive FC 102

1.1–90 kW





## Contents

<b>1 Introduction</b>	<b>3</b>
1.1 Purpose of the Manual	3
1.2 Additional Resources	3
1.3 Document and Software Version	3
1.4 Product Overview	3
1.5 Approvals and Certifications	6
1.6 Disposal	6
<b>2 Safety</b>	<b>7</b>
2.1 Safety Symbols	7
2.2 Qualified Personnel	7
2.3 Safety Precautions	7
<b>3 Mechanical Installation</b>	<b>9</b>
3.1 Unpacking	9
3.2 Installation Environments	9
3.3 Mounting	10
<b>4 Electrical Installation</b>	<b>11</b>
4.1 Safety Instructions	11
4.2 EMC-compliant Installation	11
4.3 Grounding	11
4.4 Wiring Schematic	13
4.5 Access	15
4.6 Motor Connection	15
4.7 AC Line Input Connection	17
4.8 Control Wiring	18
4.8.1 Control Terminal Types	18
4.8.2 Wiring to Control Terminals	19
4.8.3 Enabling Motor Operation (Terminal 27)	19
4.8.4 Voltage/Current Input Selection (Switches)	20
4.8.5 Safe Torque Off (STO)	20
4.8.6 RS-485 Serial Communication	20
4.9 Installation Check List	21
<b>5 Commissioning</b>	<b>22</b>
5.1 Safety Instructions	22
5.2 Applying Power	22
5.3 Local Control Panel Operation	23

5.4 Basic Programming	26
5.4.1 Commissioning with SmartStart	26
5.4.2 Commissioning via [Main Menu]	26
5.4.3 Asynchronous Motor Set-up	27
5.4.4 Permanent Magnet Motor Set-up	27
5.4.5 Automatic Energy Optimization (AEO)	28
5.4.6 Automatic Motor Adaptation (AMA)	28
5.5 Checking Motor Rotation	29
5.6 Local Control Test	29
5.7 System Start-up	29
<b>6 Application Set-up Examples</b>	<b>30</b>
<b>7 Diagnostics and Troubleshooting</b>	<b>35</b>
7.1 Maintenance and Service	35
7.2 Status Messages	35
7.3 Warning and Alarm Types	37
7.4 List of Warnings and Alarms	38
7.5 Troubleshooting	45
<b>8 Specifications</b>	<b>48</b>
8.1 Electrical Data	48
8.1.1 Line Power Supply 3x200–240 V AC	49
8.1.2 Line Power Supply 3x380–480 V AC	51
8.1.3 Line Power Supply 3x525–600 V AC	53
8.1.4 Line Power Supply 3 x 525–690 V AC	55
8.2 Line Power Supply	58
8.3 Motor Output and Motor Data	58
8.4 Ambient Conditions	59
8.5 Cable Specifications	59
8.6 Control Input/Output and Control Data	59
8.7 Connection Tightening Torques	63
8.8 Fuses and Circuit Breakers	63
8.9 Power Ratings, Weight and Dimensions	71
<b>9 Appendix</b>	<b>73</b>
9.1 Symbols, Abbreviations and Conventions	73
9.2 Parameter Menu Structure	73
<b>Index</b>	<b>78</b>

# 1 Introduction

## 1.1 Purpose of the Manual

This instruction manual provides information for safe installation and commissioning of the adjustable frequency drive.

This instruction manual is intended for use by qualified personnel.

Read and follow the instruction manual to use the adjustable frequency drive safely and professionally, and pay particular attention to the safety instructions and general warnings. Keep this instruction manual available with the adjustable frequency drive at all times.

VLT® is a registered trademark.

## 1.2 Additional Resources

Other resources are available to understand advanced adjustable frequency drive functions and programming.

- The *VLT® Programming Guide* provides greater detail on working with parameters and many application examples.
- The *VLT® Design Guide* provides detailed information about capabilities and functionality to design motor control systems.
- Instructions for operation with optional equipment.

Supplementary publications and manuals are available from Danfoss. See [www.danfoss.com/BusinessAreas/DrivesSolutions/Documentations/VLT+Technical+Documentation.htm](http://www.danfoss.com/BusinessAreas/DrivesSolutions/Documentations/VLT+Technical+Documentation.htm) for listings.

## 1.3 Document and Software Version

This manual is regularly reviewed and updated. All suggestions for improvement are welcome. *Table 1.1* shows the document version and the corresponding software version.

Edition	Remarks	Software version
MG11AKxx	Replaces MG11AJxx	3.92

Table 1.1 Document and Software Version

## 1.4 Product Overview

### 1.4.1 Intended Use

The adjustable frequency drive is an electronic motor controller intended for:

- The regulation of motor speed in response to system feedback or to remote commands from external controllers. A power drive system consists of the adjustable frequency drive, the motor and equipment driven by the motor.
- System and motor status surveillance.

The adjustable frequency drive can also be used for motor protection.

Depending on configuration, the adjustable frequency drive can be used in standalone applications or form part of a larger appliance or installation.

The adjustable frequency drive is allowed for use in residential, industrial and commercial environments in accordance with local laws and standards.

### **NOTICE!**

**In a residential environment, this product can cause radio interference, in which case supplementary mitigation measures can be required.**

### **Foreseeable misuse**

Do not use the adjustable frequency drive in applications which are non-compliant with specified operating conditions and environments. Ensure compliance with the conditions specified in *chapter 8 Specifications*.

## 1.4.2 Exploded Views

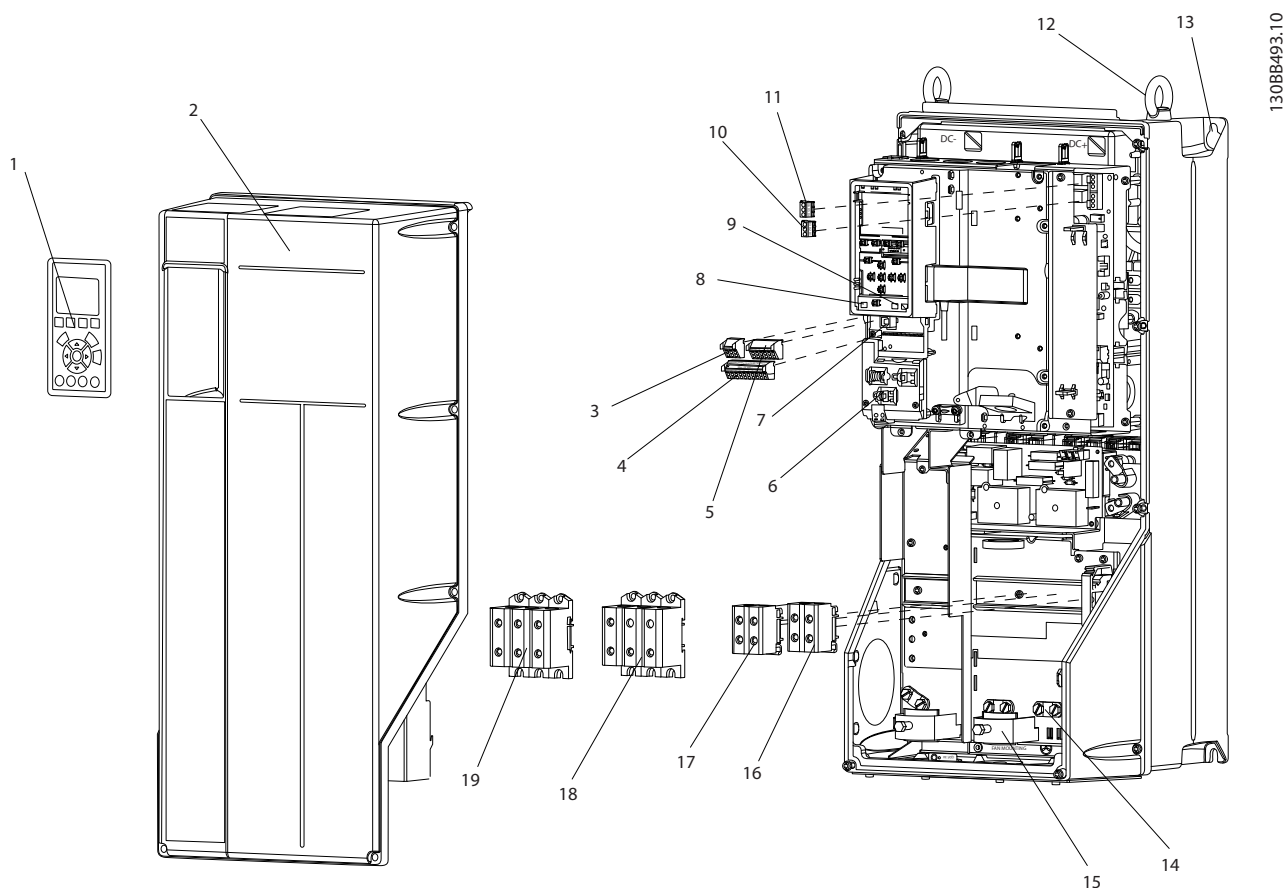

1305B493:10

1	Local control panel (LCP)	11	Relay 2 (04, 05, 06)
2	Cover	12	Lifting ring
3	RS-485 serial bus connector	13	Mounting slot
4	Digital I/O and 24 V power supply	14	Grounding clamp (PE)
5	Analog I/O connector	15	Cable shield connector
6	Cable shield connector	16	Brake terminal (-81, +82)
7	USB connector	17	Load sharing terminal (DC bus) (-88, +89)
8	Serial bus terminal switch	18	Motor output terminals 96 (U), 97 (V), 98 (W)
9	Analog switches (A53), (A54)	19	Line power input terminals 91 (L1), 92 (L2), 93 (L3)
10	Relay 1 (01, 02, 03)		

Figure 1.1 Exploded View Enclosure Types B and C, IP55 and IP66

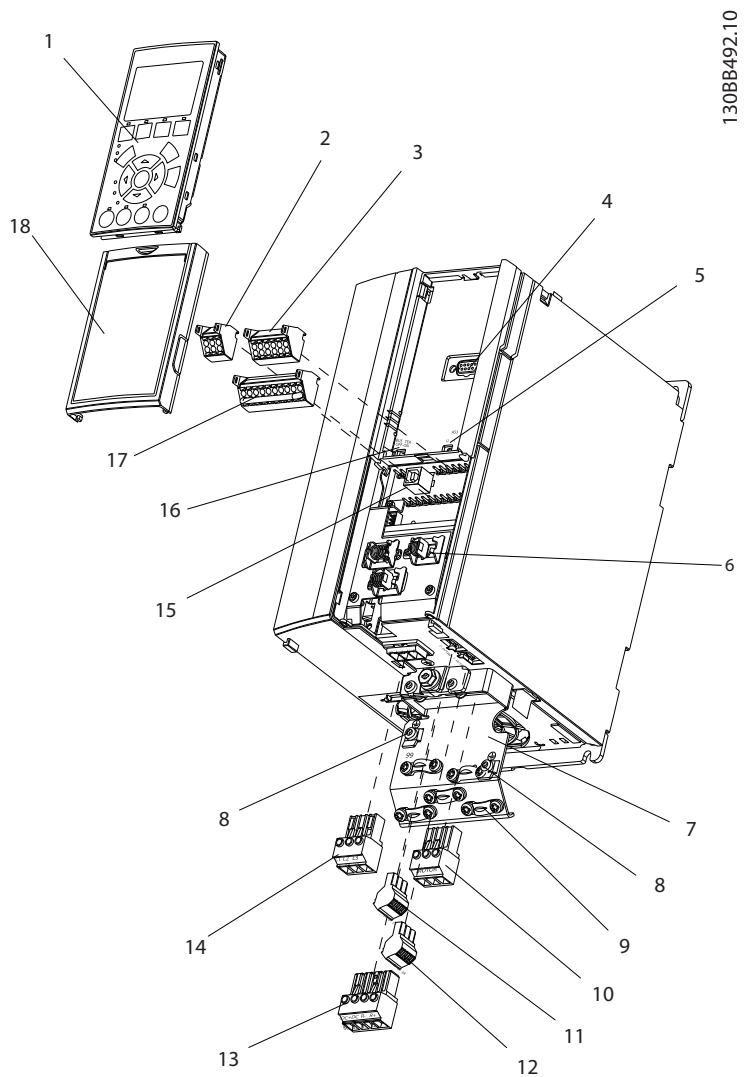

1	Local control panel (LCP)	10	Motor output terminals 96 (U), 97 (V), 98 (W)
2	RS-485 serial bus connector (+68, -69)	11	Relay 2 (01, 02, 03)
3	Analog I/O connector	12	Relay 1 (04, 05, 06)
4	LCP input plug	13	Brake (-81, +82) and load sharing (-88, +89) terminals
5	Analog switches (A53), (A54)	14	Line power input terminals 91 (L1), 92 (L2), 93 (L3)
6	Cable shield connector	15	USB connector
7	Decoupling plate	16	Serial bus terminal switch
8	Grounding clamp (PE)	17	Digital I/O and 24 V power supply
9	Shielded cable grounding clamp and strain relief	18	Cover

Figure 1.2 Exploded View Enclosure Type A, IP20

### 1.4.3 Block Diagram of the Adjustable Frequency Drive

Figure 1.3 is a block diagram of the internal components of the adjustable frequency drive. See Table 1.2 for their functions.

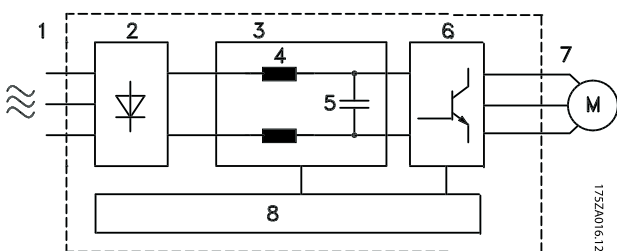

Figure 1.3 Adjustable Frequency Drive Block Diagram

Area	Title	Functions
8	Control circuitry	<ul style="list-style-type: none"> <li>Input power, internal processing, output, and motor current are monitored to provide efficient operation and control</li> <li>User interface and external commands are monitored and performed</li> <li>Status output and control can be provided</li> </ul>

Table 1.2 Legend to Figure 1.3

Area	Title	Functions
1	Line power input	<ul style="list-style-type: none"> <li>3-phase AC line power supply to the adjustable frequency drive</li> </ul>
2	Rectifier	<ul style="list-style-type: none"> <li>The rectifier bridge converts the AC input to DC current to supply inverter power</li> </ul>
3	DC bus	<ul style="list-style-type: none"> <li>Intermediate DC bus circuit handles the DC current</li> </ul>
4	DC reactors	<ul style="list-style-type: none"> <li>Filter the intermediate DC circuit voltage</li> <li>Provide line transient protection</li> <li>Reduce RMS current</li> <li>Raise the power factor reflected back to the line</li> <li>Reduce harmonics on the AC input</li> </ul>
5	Capacitor bank	<ul style="list-style-type: none"> <li>Stores the DC power</li> <li>Provides ride-through protection for short power losses</li> </ul>
6	Inverter	<ul style="list-style-type: none"> <li>Converts the DC into a controlled PWM AC waveform for a controlled variable output to the motor</li> </ul>
7	Output to motor	<ul style="list-style-type: none"> <li>Regulated 3-phase output power to the motor</li> </ul>

### 1.4.4 Enclosure Types and Power Ratings

For enclosure types and power ratings of the adjustable frequency drives, refer to chapter 8.9 Power Ratings, Weight and Dimensions.

### 1.5 Approvals and Certifications

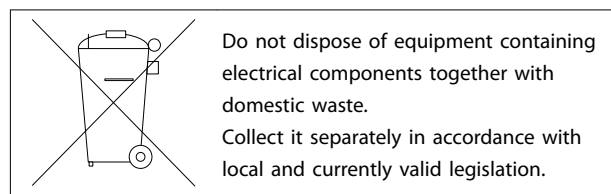

Table 1.3 Approvals and Certifications

More approvals and certifications are available. Contact local Danfoss partner. Adjustable frequency drives of enclosure type T7 (525–690 V) are not certified for UL.

The adjustable frequency drive complies with UL508C thermal memory retention requirements. For more information, refer to the section Motor Thermal Protection in the Design Guide.

### 1.6 Disposal





## 2 Safety

### 2.1 Safety Symbols

The following symbols are used in this document:

#### **⚠ WARNING**

Indicates a potentially hazardous situation which could result in death or serious injury.

#### **⚠ CAUTION**

Indicates a potentially hazardous situation which could result in minor or moderate injury. It may also be used to alert against unsafe practices.

#### **NOTICE!**

Indicates important information, including situations that may result in damage to equipment or property.

### 2.2 Qualified Personnel

Correct and reliable transport, storage, installation, operation and maintenance are required for the trouble-free and safe operation of the adjustable frequency drive. Only qualified personnel is allowed to install or operate this equipment.

Qualified personnel is defined as trained staff, who are authorized to install, commission, and maintain equipment, systems and circuits in accordance with pertinent laws and regulations. Additionally, the personnel must be familiar with the instructions and safety measures described in this document.

### 2.3 Safety Precautions

#### **⚠ WARNING**

##### HIGH VOLTAGE

Adjustable frequency drives contain high voltage when connected to AC line power input, DC power supply, or load sharing. Failure to perform installation, start-up, and maintenance by qualified personnel can result in death or serious injury.

- Installation, start-up, and maintenance must be performed by qualified personnel only.

#### **⚠ WARNING**

##### UNINTENDED START

When the adjustable frequency drive is connected to AC line power, the motor may start at any time, causing risk of death, serious injury, equipment, or property damage. The motor can start by means of an external switch, a serial bus command, an input reference signal from the LCP, or after a cleared fault condition.

- Disconnect the adjustable frequency drive from line power whenever personal safety considerations make it necessary to avoid unintended motor start.
- Press [Off] on the LCP before programming parameters.
- The adjustable frequency drive, motor, and any driven equipment must be in operational readiness when the adjustable frequency drive is connected to AC line power.

**⚠ WARNING**

**DISCHARGE TIME**

The adjustable frequency drive contains DC link capacitors that can remain charged even when the adjustable frequency drive is not powered. Failure to wait the specified time after power has been removed before performing service or repair work could result in death or serious injury.

1. Stop motor.
2. Disconnect AC line power, permanent magnet type motors, and remote DC link power supplies, including battery backups, UPS, and DC link connections to other adjustable frequency drives.
3. Wait for the capacitors to discharge fully before performing any service or repair work. The duration of waiting time is specified in *Table 2.1*.

Voltage [V]	Minimum waiting time (minutes)		
	4	7	15
200–240	1.5–5 hp [1.1–3.7 kW]		7.5–60 hp [5.5–45 kW]
380–480	1.5–10 hp [1.1–7.5 kW]		15–125 hp [11–90 kW]
525–600	1.5–10 hp [1.1–7.5 kW]		15–125 hp [11–90 kW]
525–690		1.5–10 hp [1.1–7.5 kW]	15–125 hp [11–90 kW]

High voltage may be present even when the warning LED indicator lights are off.

Table 2.1 Discharge Time

**⚠ WARNING**

**LEAKAGE CURRENT HAZARD**

Leakage currents exceed 3.5 mA. Failure to ground the adjustable frequency drive properly can result in death or serious injury.

- Ensure correct grounding of the equipment by a certified electrical installer.

**⚠ WARNING**

**EQUIPMENT HAZARD**

Contact with rotating shafts and electrical equipment can result in death or serious injury.

- Ensure that only trained and qualified personnel perform installation, start-up, and maintenance.
- Ensure that electrical work conforms to national and local electrical codes.
- Follow the procedures in this manual.

**⚠ CAUTION**

**UNINTENDED MOTOR ROTATION  
WINDMILLING**

Unintended rotation of permanent magnet motors can result in serious injury or equipment damage.

- Ensure that permanent magnet motors are blocked to prevent unintended rotation.

**⚠ CAUTION**

**INTERNAL FAILURE HAZARD**

An internal failure in the adjustable frequency drive can result in serious injury when the adjustable frequency drive is not properly closed.

- Before applying power, ensure all safety covers are in place and securely fastened.

### 3 Mechanical Installation

#### 3.1 Unpacking

##### 3.1.1 Items Supplied

Items supplied may vary according to product configuration.

- Make sure the items supplied and the information on the nameplate correspond to the order confirmation.
- Check the packaging and the adjustable frequency drive visually for damage caused by inappropriate handling during shipment. File any claim for damage with the carrier. Retain damaged parts for clarification.

**NOTICE!**

Do not remove the nameplate from the adjustable frequency drive (loss of warranty).

#### 3.1.2 Storage

Ensure that requirements for storage are fulfilled. Refer to *chapter 8.4 Ambient Conditions* for further details.

#### 3.2 Installation Environments

**NOTICE!**

In environments with airborne liquids, particles, or corrosive gases, ensure that the IP/Type rating of the equipment matches the installation environment. Failure to meet requirements for ambient conditions can reduce lifetime of the adjustable frequency drive. Ensure that requirements for air humidity, temperature and altitude are met.

#### Vibration and Shock

The adjustable frequency drive complies with requirements for units mounted on the walls and floors of production premises, as well as in panels bolted to walls or floors.

For detailed ambient conditions specifications, refer to *chapter 8.4 Ambient Conditions*.

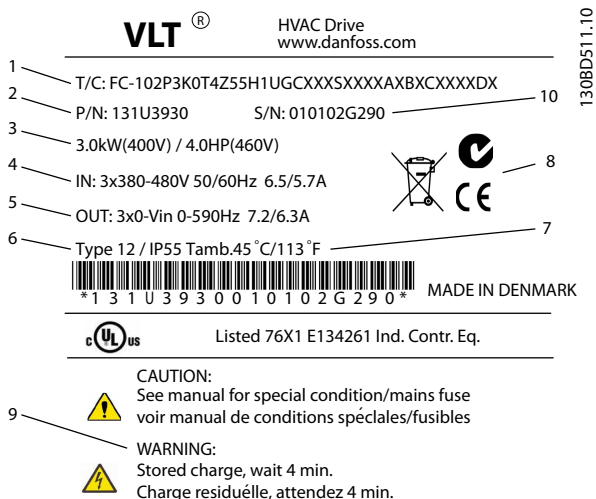

1	Type code
2	Order number
3	Power rating
4	Input voltage, frequency and current (at low/high voltages)
5	Output voltage, frequency and current (at low/high voltages)
6	Enclosure type and IP rating
7	Maximum ambient temperature
8	Certifications
9	Discharge time (Warning)
10	Serial number

Figure 3.1 Product Nameplate (Example)

### 3.3 Mounting

**NOTICE!**

Improper mounting can result in overheating and reduced performance.

**Cooling**

- Ensure that top and bottom clearance for air cooling is provided. See Figure 3.2 for clearance requirements.

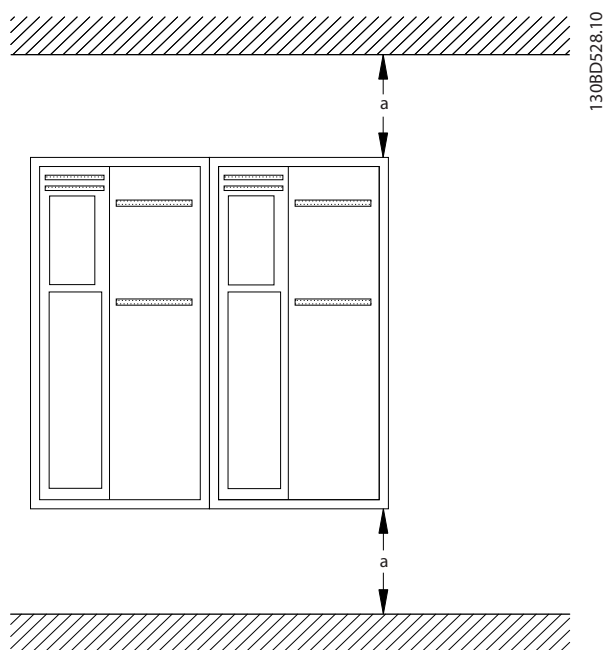

Figure 3.2 Top and Bottom Cooling Clearance

Enclosure	A2-A5	B1-B4	C1, C3	C2, C4
a (ins [mm])	3.94 [100]	7.87 [200]	7.87 [200]	8.86 [225]

Table 3.1 Minimum Airflow Clearance Requirements

**Lifting**

- To determine a safe lifting method, check the weight of the unit, see chapter 8.9 Power Ratings, Weight and Dimensions.
- Ensure that the lifting device is suitable for the task.
- If necessary, plan for a hoist, crane, or forklift with the appropriate rating to move the unit.
- For lifting, use hoist rings on the unit, when provided.

**Mounting**

1. Ensure that the strength of the mounting location supports the unit weight. The adjustable frequency drive allows side-by-side installation.
2. Place the unit as near to the motor as possible. Keep the motor cables as short as possible.
3. Mount the unit vertically to a solid flat surface or to the optional backplate to provide cooling airflow.
4. Use the slotted mounting holes on the unit for wall mounting, when provided.

**Mounting with backplate and railings**

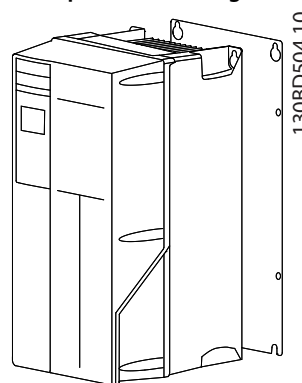

Figure 3.3 Proper Mounting with Backplate

**NOTICE!**

Backplate is required when mounted on railings.

**NOTICE!**

All A, B, and C enclosures allow side-by-side installation. Exception: if an IP21 kit is used, there has to be a clearance between the enclosures:

- For enclosures A2, A3, A4, B3, B4 and C3, the minimum clearance is 2 ins [50 mm].
- For enclosure C4, the minimum clearance is 3 ins [75 mm].

## 4 Electrical Installation

### 4.1 Safety Instructions

See *chapter 2 Safety* for general safety instructions.

#### **⚠ WARNING**

##### INDUCED VOLTAGE

Induced voltage from output motor cables that run together can charge equipment capacitors even with the equipment turned off and locked out. Failure to run output motor cables separately or use shielded cables or metal conduits could result in death or serious injury.

- run output motor cables separately, or
- use shielded cables or metal conduits.

#### **⚠ CAUTION**

##### SHOCK HAZARD

The adjustable frequency drive can cause a DC current in the PE conductor. Failure to follow the recommendation below means the RCD may not provide the intended protection.

- When a residual current-operated protective device (RCD) is used for protection against electrical shock, only an RCD of Type B is permitted on the supply side.

#### **NOTICE!**

The adjustable frequency drive is supplied with Class 20 motor overload protection.

##### Overcurrent Protection

- Additional protective equipment such as short-circuit protection or motor thermal protection between adjustable frequency drive and motor is required for applications with multiple motors.
- Input fusing is required to provide short circuit and overcurrent protection. If not factory-supplied, fuses must be provided by the installer. See maximum fuse ratings in *chapter 8.8 Fuses and Circuit Breakers*.

##### Wire Type and Ratings

- All wiring must comply with local and national regulations regarding cross-section and ambient temperature requirements.
- Power connection wire recommendation: minimum 167°F [75°C] rated copper wire.

See *chapter 8.1 Electrical Data* and *chapter 8.5 Cable Specifications* for recommended wire sizes and types.

### 4.2 EMC-compliant Installation

To obtain an EMC-compliant installation, follow the instructions provided in *chapter 4.3 Grounding*, *chapter 4.4 Wiring Schematic*, *chapter 4.6 Motor Connection*, and *chapter 4.8 Control Wiring*.

### 4.3 Grounding

#### **⚠ WARNING**

##### LEAKAGE CURRENT HAZARD

Leakage currents exceed 3.5 mA. Failure to ground the adjustable frequency drive properly could result in death or serious injury.

- Ensure correct grounding of the equipment by a certified electrical installer.

##### For electrical safety

- Ground the adjustable frequency drive in accordance with applicable standards and directives.
- Use a dedicated ground wire for input power, motor power and control wiring.
- Do not ground one adjustable frequency drive to another in a "daisy chain" fashion.
- Keep the ground wire connections as short as possible.
- Follow the motor manufacturer wiring requirements.
- Minimum cable cross-section: AWG 7 [10 mm<sup>2</sup>] (or two rated ground wires terminated separately).

**For EMC-compliant installation**

- Establish electrical contact between cable shield and adjustable frequency drive enclosure by using metal cable connectors or by using the clamps provided on the equipment (see *chapter 4.6 Motor Connection*).
- Use high-strand wire to reduce electrical interference.
- Do not use pigtails.

**NOTICE!****POTENTIAL EQUALIZATION**

Risk of electrical interference, when the ground potential between the adjustable frequency drive and the system is different. Install equalizing cables between the system components. Recommended cable cross-section: AWG 6 [16 mm<sup>2</sup>].

4.4 Wiring Schematic

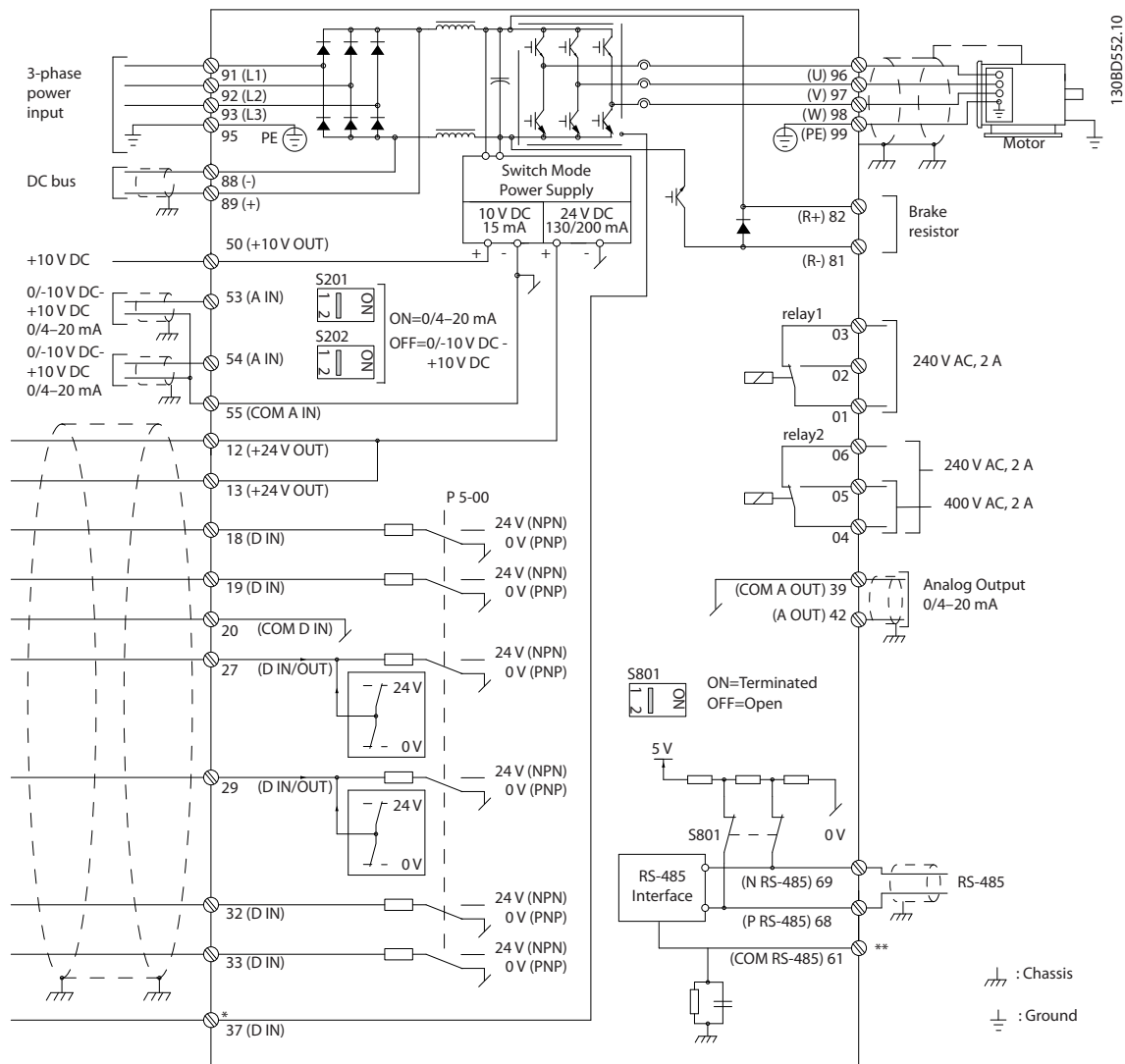
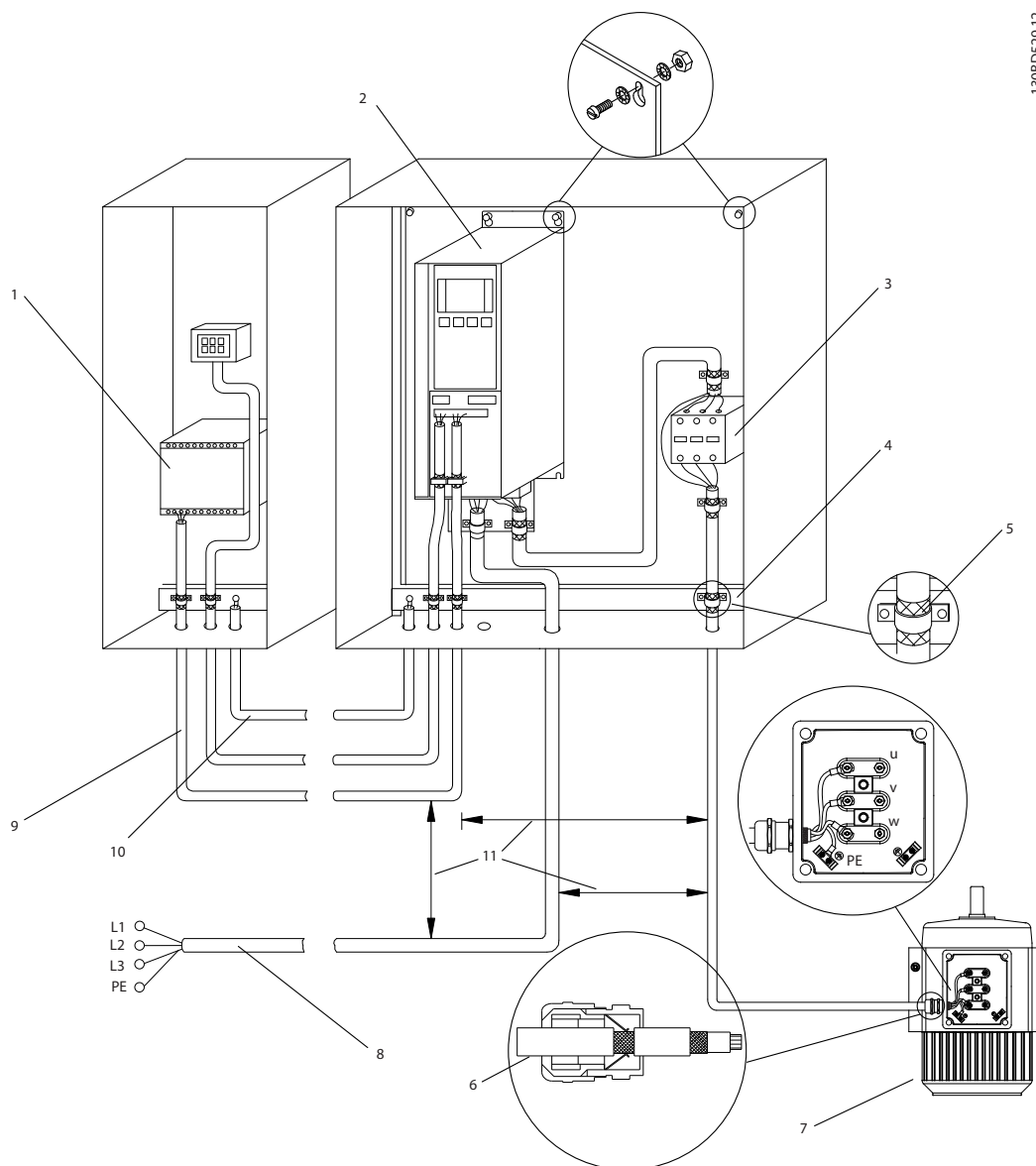

Figure 4.1 Basic Wiring Schematic

A=Analog, D=Digital

\*Terminal 37 (optional) is used for Safe Torque Off. For Safe Torque Off installation instructions, refer to the *Safe Torque Off Instruction Manual for Danfoss VLT® Adjustable Frequency Drives*.

\*\*Do not connect cable shield.



1	PLC	6	Cable connector
2	Adjustable frequency drive	7	Motor, 3-phase and PE
3	Output contactor	8	Line power, 3-phase and reinforced PE
4	Grounding rail (PE)	9	Control wiring
5	Cable insulation (stripped)	10	Equalizing min. 0.025 in <sup>2</sup> [16 mm <sup>2</sup> ]

Figure 4.2 EMC-compliant Electrical Connection

**NOTICE!**

**EMC INTERFERENCE**

Run cables for input power, motor wiring and control wiring in three separate metallic conduits. Failure to isolate power, motor and control cables can result in unintended behavior or reduced performance. Minimum 7.9 in [200 mm] clearance between power, motor and control cables is required.



### 4.5 Access

- Remove cover with a screwdriver (See Figure 4.3) or by loosening attaching screws (See Figure 4.4).

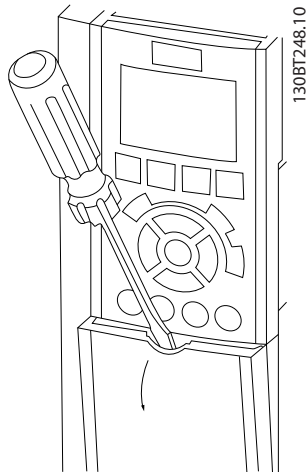

Figure 4.3 Access to Wiring for IP20 and IP21 Enclosures

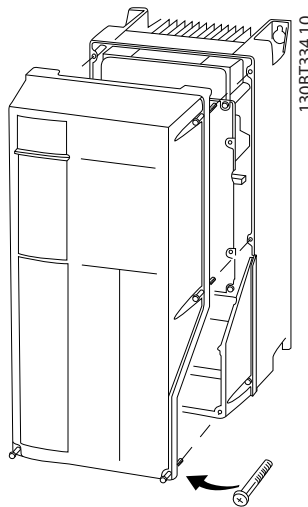

Figure 4.4 Access to Wiring for IP55 and IP66 Enclosures

See Table 4.1 before tightening the covers.

Enclosure	IP55	IP66
A4/A5	2	2
B1/B2	2.2	2.2
C1/C2	2.2	2.2
No screws to tighten for A2/A3/B3/B4/C3/C4.		

Table 4.1 Tightening Torques for Covers [Nm]

### 4.6 Motor Connection

#### **WARNING**

#### INDUCED VOLTAGE!

Induced voltage from output motor cables that run together can charge equipment capacitors even with the equipment turned off and locked out. Failure to run output motor cables separately or use shielded cables or metal conduits could result in death or serious injury.

- Comply with local and national electrical codes for cable sizes. For maximum wire sizes, see *chapter 8.1 Electrical Data*.
- Follow the motor manufacturer wiring requirements.
- Motor wiring knockouts or access panels are provided at the base of IP21 (NEMA1/12) and higher units.
- Do not wire a starting or pole-changing device (e.g., Dahlander motor or slip ring induction motor) between the adjustable frequency drive and the motor.

#### Procedure

- Strip a section of the outer cable insulation.
- Position the stripped wire under the cable clamp to establish mechanical fixation and electrical contact between cable shield and ground.
- Connect ground wire to the nearest grounding terminal in accordance with grounding instructions provided in *chapter 4.3 Grounding*, see *Figure 4.5*.
- Connect the 3-phase motor wiring to terminals 96 (U), 97 (V), and 98 (W), see *Figure 4.5*.
- Tighten terminals in accordance with the information provided in *chapter 8.7 Connection Tightening Torques*.

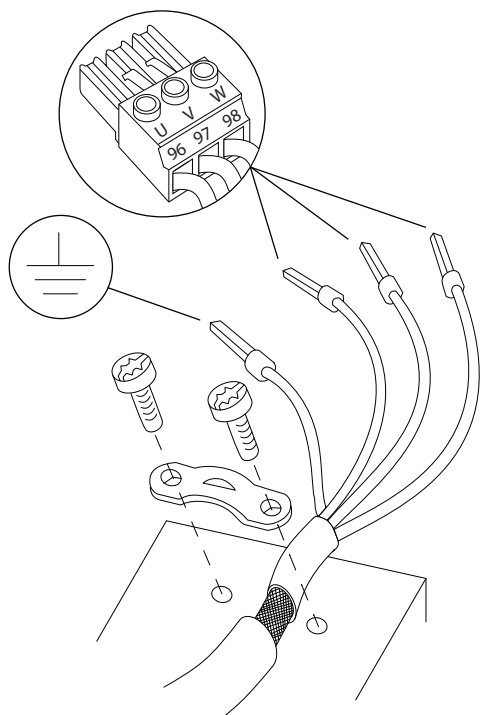
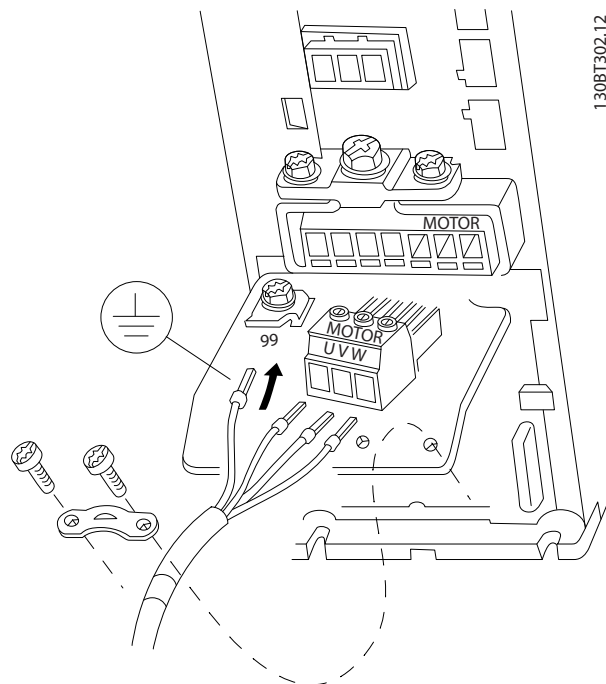

Figure 4.5 Motor Connection

Figure 4.6, Figure 4.7, Figure 4.8 and Figure 4.9 represent line power input, motor, and grounding for basic adjustable frequency drives. Actual configurations vary with unit types and optional equipment.

130BD531.10



130BT302.12

Figure 4.6 Motor Connection for Enclosure Type A2 and A3

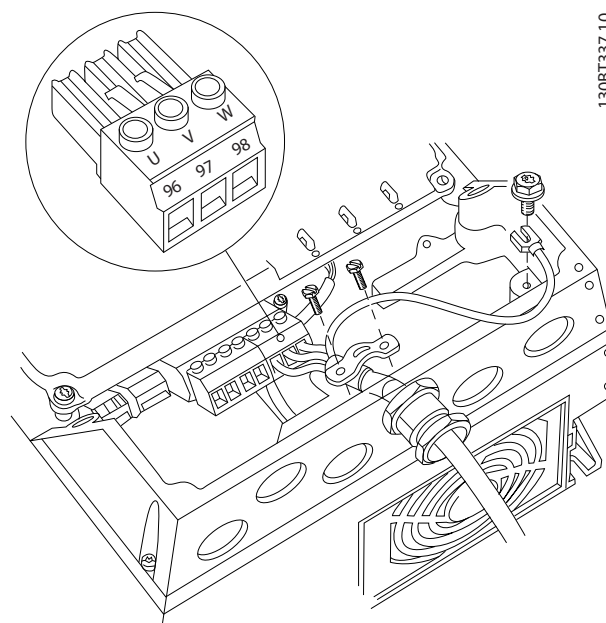

130BT337.10

Figure 4.7 Motor Connection for Enclosure Type A4/A5 (IP55/66/NEMA Type 12)

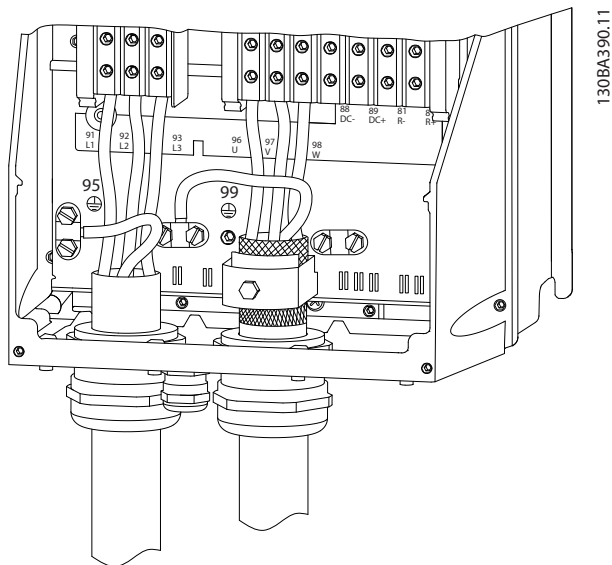

Figure 4.8 Motor, Line Power and Ground Wiring for Enclosure Types B and C Using Shielded Cable

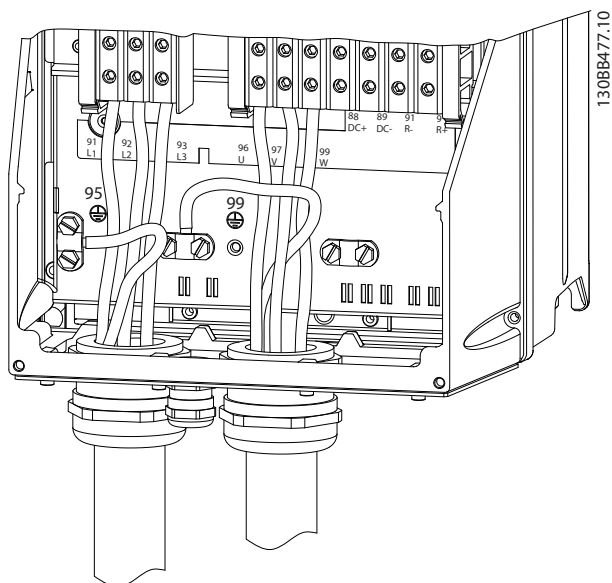

Figure 4.9 Motor, Line Power and Ground Wiring for Enclosure Types B and C Using Conduit

## 4.7 AC Line Input Connection

- Size wiring based upon the input current of the adjustable frequency drive. For maximum wire sizes, see *chapter 8.1 Electrical Data*.
- Comply with local and national electrical codes for cable sizes.

### Procedure

1. Connect 3-phase AC input power wiring to terminals L1, L2, and L3 (see *Figure 4.10*).
2. Depending on the configuration of the equipment, input power will be connected to the line power input terminals or the input disconnect.
3. Ground the cable in accordance with grounding instructions provided in *chapter 4.3 Grounding*.
4. When supplied from an isolated line power source (IT line power or floating delta) or TT/TN-S line power with a grounded leg (grounded delta), ensure that *14-50 RFI Filter* is set to OFF to avoid damage to the intermediate circuit and to reduce ground capacity currents in accordance with IEC 61800-3.

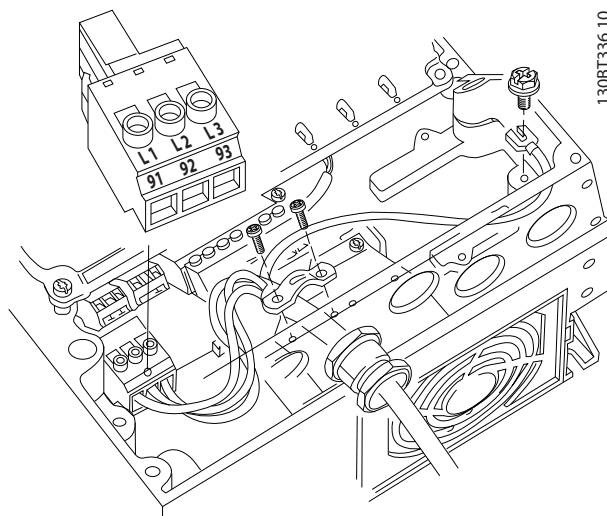

Figure 4.10 Connecting to AC Line Power

## 4.8 Control Wiring

- Isolate control wiring from high power components in the adjustable frequency drive.
- When the adjustable frequency drive is connected to a thermistor, ensure that the thermistor control wiring is shielded and reinforced/double insulated. A 24 V DC supply voltage is recommended.

### 4.8.1 Control Terminal Types

Figure 4.11 and Figure 4.12 show the removable adjustable frequency drive connectors. Terminal functions and default settings are summarized in Table 4.2.

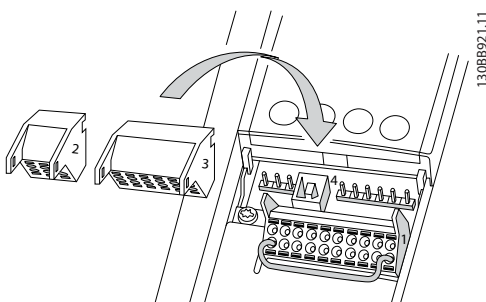

Figure 4.11 Control Terminal Locations

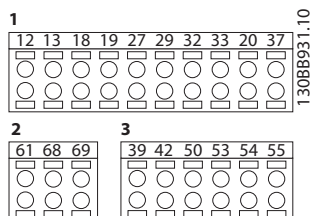

Figure 4.12 Terminal Numbers

- **Connector 1** provides four programmable digital inputs terminals, two additional digital terminals programmable as either input or output, a 24 V DC terminal supply voltage, and a common for optional customer supplied 24 V DC voltage
- **Connector 2** terminals (+) 68 and (-) 69 are for an RS-485 serial communication connection
- **Connector 3** provides two analog inputs, one analog output, 10 V DC supply voltage, and commons for the inputs and output
- **Connector 4** is a USB port available for use with the MCT 10 Set-up Software

Terminal description			
Terminal	Parameter	Default setting	Description
<b>Digital Inputs/Outputs</b>			
12, 13	-	+24 V DC	24 V DC supply voltage for digital inputs and external transducers. Maximum output current 200 mA for all 24 V loads.
18	5-10	[8] Start	Digital inputs.
19	5-11	[0] No operation	
32	5-14	[0] No operation	
33	5-15	[0] No operation	
27	5-12	[2] Coast inverse	For digital input or output. Default setting is input.
29	5-13	[14] JOG	
20	-		Common for digital inputs and 0 V potential for 24 V supply.
37	-	Safe Torque Off (STO)	Safe input (optional). Used for STO.
<b>Analog Inputs/Outputs</b>			
39	-		Common for analog output.
42	6-50	Speed 0 - High Limit	Programmable analog output. 0–20 mA or 4–20 mA at a maximum of 500 Ω
50	-	+10 V DC	10 V DC analog supply voltage for potentiometer or thermistor. 15 mA maximum
53	6-1	Reference	Analog input. For voltage or current. Switches A53 and A54 select mA or V.
54	6-2	Feedback	
55	-		Common for analog input.
<b>Serial Communication</b>			
61	-		Integrated RC filter for cable shield. ONLY for connecting the shield in the event of EMC problems.
68 (+)	8-3		RS-485 Interface. A control card switch is provided for termination resistance.
69 (-)	8-3		

Terminal description			
Terminal	Parameter	Default setting	Description
Relays			
01, 02, 03	5-40 [0]	[9] Alarm	Form C relay output. For AC or DC voltage and resistive or inductive loads.
04, 05, 06	5-40 [1]	[5] Running	

Table 4.2 Terminal Description

**Additional terminals:**

- two form C relay outputs. Location of the outputs depends on adjustable frequency drive configuration.
- Terminals located on built-in optional equipment. See the manual provided with the equipment option.

## 4.8.2 Wiring to Control Terminals

Control terminal connectors can be unplugged from the adjustable frequency drive for ease of installation, as shown in *Figure 4.11*.

**NOTICE!**

Keep control wires as short as possible and separate from high power cables to minimize interference.

1. Open the contact by inserting a small screwdriver into the slot above the contact and push the screwdriver slightly upwards.

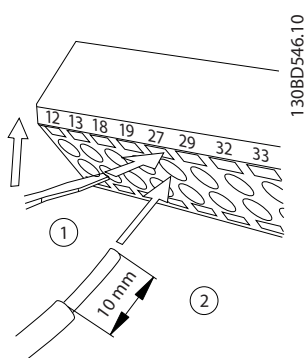

Figure 4.13 Connecting Control Wires

2. Insert the bared control wire into the contact.
3. Remove the screwdriver to fasten the control wire into the contact.
4. Ensure the contact is firmly established and not loose. Loose control wiring can be the source of equipment faults or less than optimal operation.

See *chapter 8.5 Cable Specifications* for control terminal wiring sizes and *chapter 6 Application Set-up Examples* for typical control wiring connections.

## 4.8.3 Enabling Motor Operation (Terminal 27)

A jumper wire may be required between terminal 12 (or 13) and terminal 27 for the adjustable frequency drive to operate when using factory default programming values.

- Digital input terminal 27 is designed to receive an 24 V DC external interlock command. In many applications, the user wires an external interlock device to terminal 27.
- When no interlock device is used, wire a jumper between control terminal 12 (recommended) or 13 to terminal 27. This provides an internal 24 V signal on terminal 27.
- When the status line at the bottom of the LCP reads AUTO REMOTE COAST, this indicates that the unit is ready to operate but is missing an input signal on terminal 27.
- When factory installed optional equipment is wired to terminal 27, do not remove that wiring.

**NOTICE!**

The adjustable frequency drive cannot operate without a signal on terminal 27 unless terminal 27 is re-programmed.

### 4.8.4 Voltage/Current Input Selection (Switches)

The analog input terminals 53 and 54 allow setting of input signal to voltage (0–10 V) or current (0/4–20 mA).

**Default parameter settings:**

- Terminal 53: speed reference signal in open-loop (see 16-61 Terminal 53 Switch Setting).
- Terminal 54: feedback signal in closed-loop (see 16-63 Terminal 54 Switch Setting).

**NOTICE!**

Disconnect power to the adjustable frequency drive before changing switch positions.

1. Remove the local control panel (see Figure 4.14).
2. Remove any optional equipment covering the switches.
3. Set switches A53 and A54 to select the signal type. U selects voltage, I selects current.

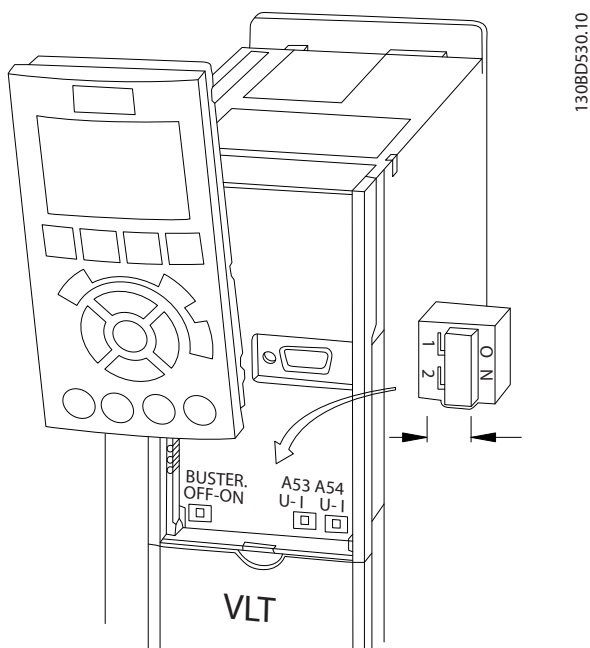

Figure 4.14 Location of Terminals 53 and 54 Switches

### 4.8.5 Safe Torque Off (STO)

Safe Torque off is an option. To run Safe Torque Off, additional wiring for the adjustable frequency drive is required. Refer to the *Safe Torque Off Instruction Manual* for further information.

### 4.8.6 RS-485 Serial Communication

Up to 32 nodes can be connected as a bus, or via drop cables from a common trunk line to one network segment. Repeaters can divide network segments. Each repeater functions as a node within the segment in which it is installed. Each node connected within a given network must have a unique node address across all segments.

- Connect RS-485 serial communication wiring to terminals (+) 68 and (-) 69.
- Terminate each segment at both ends, using either the termination switch (bus term on/off, see Figure 4.14) on the adjustable frequency drives, or a biased termination resistor network.
- Connect a large surface of the shield to ground, for example with a cable clamp or a conductive cable connector.
- Apply potential-equalizing cables to maintain the same ground potential throughout the network.
- Use the same type of cable throughout the entire network to prevent impedance mismatch.

Cable	Shielded twisted pair (STP)
Impedance	120 Ω
Max. cable length (ft [m])	4,000 ft [1,200 m] (including drop lines) 1,650 ft [500 m] station-to-station

Table 4.3 Cable Information

## 4.9 Installation Check List

Before completing installation of the unit, inspect the entire installation as detailed in *Table 4.4*. Check and mark the items when completed.

Inspect for	Description	<input checked="" type="checkbox"/>
Auxiliary equipment	<ul style="list-style-type: none"> <li>Look for auxiliary equipment, switches, disconnects, or input fuses/circuit breakers that may reside on the input power side of the adjustable frequency drive or output side to the motor. Ensure that they are ready for full-speed operation.</li> <li>Check function and installation of any sensors used for feedback to the adjustable frequency drive.</li> <li>Remove any power factor correction caps on motor(s).</li> <li>Adjust any power factor correction caps on the line power side and ensure that they are dampened.</li> </ul>	
Cable routing	<ul style="list-style-type: none"> <li>Ensure that motor wiring and control wiring are separated or shielded or in three separate metallic conduits for high-frequency interference isolation.</li> </ul>	
Control wiring	<ul style="list-style-type: none"> <li>Check for broken or damaged wires and loose connections.</li> <li>Check that control wiring is isolated from power and motor wiring for noise immunity.</li> <li>Check the voltage source of the signals, if necessary.</li> <li>The use of shielded cable or twisted pair is recommended. Ensure that the shield is terminated correctly.</li> </ul>	
Cooling clearance	<ul style="list-style-type: none"> <li>Measure that top and bottom clearance is adequate to ensure proper air flow for cooling, see <i>chapter 3.3 Mounting</i>.</li> </ul>	
Ambient conditions	<ul style="list-style-type: none"> <li>Check that requirements for ambient conditions are met.</li> </ul>	
Fusing and circuit breakers	<ul style="list-style-type: none"> <li>Check for proper fusing or circuit breakers.</li> <li>Check that all fuses are inserted firmly and are in operational condition and that all circuit breakers are in the open position.</li> </ul>	
Grounding	<ul style="list-style-type: none"> <li>Check for sufficient ground connections that are tight and free of oxidation.</li> <li>Grounding to conduit or mounting the back panel to a metal surface is not a suitable grounding.</li> </ul>	
Input and output power wiring	<ul style="list-style-type: none"> <li>Check for loose connections.</li> <li>Check that motor and line power are in separate conduits or separated shielded cables.</li> </ul>	
Panel interior	<ul style="list-style-type: none"> <li>Make sure that the unit interior is free of dirt, metal chips, moisture, and corrosion.</li> <li>Check that the unit is mounted on an unpainted, metal surface.</li> </ul>	
Switches	<ul style="list-style-type: none"> <li>Ensure that all switch and disconnect settings are in the proper positions.</li> </ul>	
Vibration	<ul style="list-style-type: none"> <li>Check that the unit is mounted solidly or that shock mounts are used, as necessary.</li> <li>Check for an unusual amount of vibration.</li> </ul>	

Table 4.4 Installation Check List

### CAUTION

#### POTENTIAL HAZARD IN THE EVENT OF INTERNAL FAILURE

Risk of personal injury when the adjustable frequency drive is not properly closed.

- Before applying power, ensure all safety covers are in place and securely fastened.

## 5 Commissioning

### 5.1 Safety Instructions

See *chapter 2 Safety* for general safety instructions.

#### **⚠ WARNING**

##### HIGH VOLTAGE

Adjustable frequency drives contain high voltage when connected to AC line input power. Failure to perform installation, start-up, and maintenance by qualified personnel could result in death or serious injury.

- Installation, start-up, and maintenance must be performed by qualified personnel only.

##### Before applying power:

1. Close cover properly.
2. Check that all cable connectors are firmly tightened.
3. Ensure that input power to the unit is OFF and locked out. Do not rely on the adjustable frequency drive disconnect switches for input power isolation.
4. Verify that there is no voltage on input terminals L1 (91), L2 (92), and L3 (93), phase-to-phase and phase-to-ground.
5. Verify that there is no voltage on output terminals 96 (U), 97 (V), and 98 (W), phase-to-phase and phase-to-ground.
6. Confirm continuity of the motor by measuring ohm values on U-V (96-97), V-W (97-98), and W-U (98-96).
7. Check for proper grounding of the adjustable frequency drive as well as the motor.
8. Inspect the adjustable frequency drive for loose connections on terminals.
9. Confirm that the supply voltage matches voltage of adjustable frequency drive and motor.

### 5.2 Applying Power

#### **⚠ WARNING**

##### UNINTENDED START

When the adjustable frequency drive is connected to AC line power, the motor may start at any time, causing risk of death, serious injury, equipment, or property damage. The motor can start by means of an external switch, a serial bus command, an input reference signal from the LCP, or after a cleared fault condition.

- Disconnect the adjustable frequency drive from line power whenever personal safety considerations make it necessary to avoid unintended motor start.
- Press [Off] on the LCP before programming parameters.
- The adjustable frequency drive, motor, and any driven equipment must be in operational readiness when the adjustable frequency drive is connected to AC line power.

Apply power to the adjustable frequency drive using the following steps:

1. Confirm that the input voltage is balanced within 3%. If not, correct input voltage imbalance before proceeding. Repeat this procedure after the voltage correction.
2. Ensure that optional equipment wiring, if present, matches the installation application.
3. Ensure that all operator devices are in the OFF position. Panel doors must be closed or cover mounted.
4. Apply power to the unit. DO NOT start the adjustable frequency drive now. For units with a disconnect switch, turn to the ON position to apply power to the adjustable frequency drive.

#### **NOTICE!**

When the status line at the bottom of the LCP reads **AUTO REMOTE COASTING** or **Alarm 60 External Interlock** is displayed, this message indicates that the unit is ready to operate but is missing an input signal on, for example, terminal 27. See *chapter 4.8.3 Enabling Motor Operation (Terminal 27)* for details.



### 5.3 Local Control Panel Operation

#### 5.3.1 Local Control Panel

The local control panel (LCP) is the combined display and keypad on the front of the unit.

The LCP has several user functions:

- Start, stop, and control speed when in local control
- Display operational data, status, warnings and cautions
- Programming adjustable frequency drive functions
- Manually reset the adjustable frequency drive after a fault when auto-reset is inactive

An optional numeric LCP (NLCP) is also available. The NLCP operates in a manner similar to the LCP. See the *Programming Guide* for details on use of the NLCP.

**NOTICE!**

For commissioning via PC, install MCT 10 Set-up Software. The software is available for download (basic version) or for ordering (advanced version, order number 130B1000). For more information and downloads, see [www.danfoss.com/BusinessAreas/DrivesSolutions/Software+MCT10/MCT10+Downloads.htm](http://www.danfoss.com/BusinessAreas/DrivesSolutions/Software+MCT10/MCT10+Downloads.htm).

#### 5.3.2 LCP Layout

The LCP is divided into four functional groups (see *Figure 5.1*).

- A. Display area
- B. Display menu keys
- C. Navigation keys and LEDs
- D. Operation keys and reset

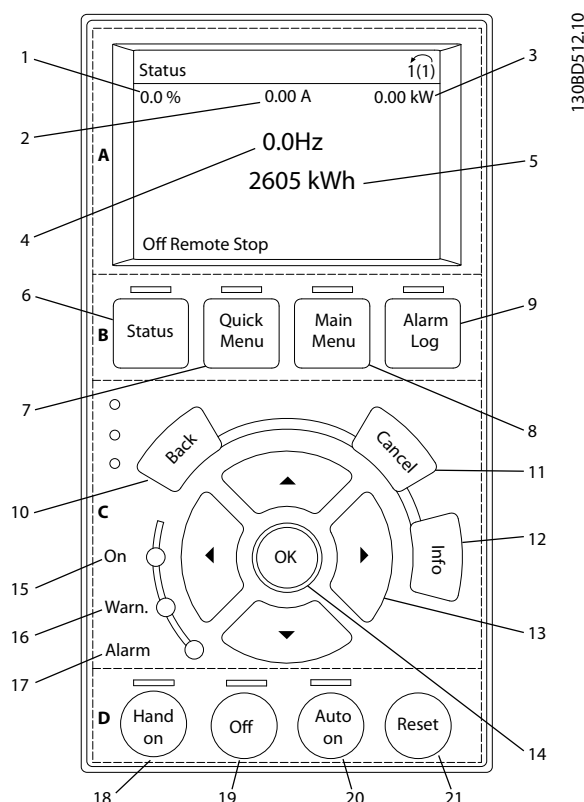

Figure 5.1 Local Control Panel (LCP)

#### A. Display Area

The display area is activated when the adjustable frequency drive receives power from AC line voltage, a DC bus terminal, or an external 24 V DC supply.

The information displayed on the LCP can be customized for user application. Select options in the Quick Menu *Q3-13 Display Settings*.

Callout	Display	Parameter number	Default setting
1	1.1	0-20	Reference %
2	1.2	0-21	Motor current
3	1.3	0-22	Power [kW]
4	2	0-23	Frequency
5	3	0-24	kWh counter

Table 5.1 Legend to *Figure 5.1*, Display Area

### B. Display Menu Keys

Menu keys are used for menu access for parameter set-up, toggling through status display modes during normal operation, and viewing fault log data.

Callout	Key	Function
6	Status	Shows operational information.
7	Quick Menu	Allows access to programming parameters for initial set-up instructions and many detailed application instructions.
8	Main Menu	Allows access to all programming parameters.
9	Alarm Log	Displays a list of current warnings, the last ten alarms, and the maintenance log.

Table 5.2 Legend to Figure 5.1, Display Menu Keys

### C. Navigation Keys and Indicator Lights (LEDs)

Navigation keys are used for programming functions and moving the display cursor. The navigation keys also provide speed control in local (hand) operation. There are also three adjustable frequency drive status indicator lights in this area.

Callout	Key	Function
10	Back	Reverts to the previous step or list in the menu structure.
11	Cancel	Cancels the last change or command as long as the display mode has not changed.
12	Info	Press for a definition of the function being displayed.
13	Navigation keys	Press to move between items in the menu.
14	OK	Press to access parameter groups or to enable a choice.

Table 5.3 Legend to Figure 5.1, Navigation Keys

Callout	Indicator	Light	Function
15	ON	Green	The ON light activates when the adjustable frequency drive receives power from AC line voltage, a DC bus terminal, or an external 24 V supply.
16	WARN	Yellow	When warning conditions are met, the yellow WARN light comes on and text appears in the display area identifying the problem.
17	ALARM	Red	A fault condition causes the red alarm light to flash and an alarm text is displayed.

Table 5.4 Legend to Figure 5.1, Indicator Lights (LEDs)

### D. Operation Keys and Reset

Operation keys are located at the bottom of the LCP.

Callout	Key	Function
18	Hand On	Starts the adjustable frequency drive in local control. <ul style="list-style-type: none"> <li>An external stop signal by control input or serial communication overrides the local hand on</li> </ul>
19	Off	Stops the motor but does not remove power to the adjustable frequency drive.
20	Auto On	Puts the system in remote operational mode. <ul style="list-style-type: none"> <li>Responds to an external start command by control terminals or serial communication</li> </ul>
21	Reset	Resets the adjustable frequency drive manually after a fault has been cleared.

Table 5.5 Legend to Figure 5.1, Operation Keys and Reset

### **NOTICE!**

The display contrast can be adjusted by pressing [Status] and [▲]/[▼] keys.

### 5.3.3 Parameter Settings

Establishing the correct programming for applications often requires setting functions in several related parameters.

Programming data are stored internally in the adjustable frequency drive.

- For backup, upload data into the LCP memory
- To download data to another adjustable frequency drive, connect the LCP to that unit and download the stored settings
- Restoring factory default settings does not change data stored in the LCP memory

### 5.3.4 Uploading/Downloading Data to/from the LCP

1. Press [Off] to stop the motor before uploading or downloading data.
2. Go to [Main Menu] *0-50 LCP Copy* and press [OK].
3. Select [1] *All to LCP* to upload data to LCP or select [2] *All from LCP* to download data from the LCP.
4. Press [OK]. A progress bar shows the uploading or downloading process.
5. Press [Hand On] or [Auto On] to return to normal operation.

### 5.3.5 Changing Parameter Settings

Parameter settings can be accessed and changed from the [Quick Menu] or from the [Main Menu]. The [Quick Menu] only gives access to a limited number of parameters.

1. Press [Quick Menu] or [Main Menu] on the LCP.
2. Press [▲] [▼] to browse through the parameter groups, press [OK] to select a parameter group.
3. Press [▲] [▼] to browse through the parameters, press [OK] to select a parameter.
4. Press [▲] [▼] to change the value of a parameter setting.
5. Press [◀] [▶] to shift digit when a decimal parameter is in the editing state.
6. Press [OK] to accept the change.
7. Press either [Back] twice to enter Status, or press [Main Menu] once to enter Main Menu.

#### View changes

*Quick Menu Q5 - Changes Made* lists all parameters changed from default settings.

- The list shows only parameters which have been changed in the current edit set-up.
- Parameters which have been reset to default values are not listed.
- The message *Empty* indicates that no parameters have been changed.

### 5.3.6 Restoring Default Settings

#### **NOTICE!**

**Risk of losing programming, motor data, localization, and monitoring records by restoration of default settings. To provide a backup, upload data to the LCP before initialization.**

Restoring the default parameter settings is done by initialization of the adjustable frequency drive. Initialization is carried out through *14-22 Operation Mode* (recommended) or manually.

- Initialization using *14-22 Operation Mode* does not reset adjustable frequency drive settings such as operating hours, serial communication selections, personal menu settings, fault log, alarm log, and other monitoring functions.
- Manual initialization erases all motor, programming, localization, and monitoring data and restores factory default settings.

#### Recommended initialization procedure, via *14-22 Operation Mode*

1. Press [Main Menu] twice to access parameters.
2. Scroll to *14-22 Operation Mode* and press [OK].
3. Scroll to *Initialization* and press [OK].
4. Remove power to the unit and wait for the display to turn off.
5. Apply power to the unit.

Default parameter settings are restored during start-up. This may take slightly longer than normal.

6. Alarm 80 is displayed.
7. Press [Reset] to return to operation mode.

**Manual initialization procedure**

1. Remove power to the unit and wait for the display to turn off.
2. Press and hold [Status], [Main Menu], and [OK] at the same time while applying power to the unit (approximately 5 s or until audible click and fan starts).

Factory default parameter settings are restored during start-up. This may take slightly longer than normal.

Manual initialization does not reset the following adjustable frequency drive information:

- 15-00 Operating hours
- 15-03 Power Up's
- 15-04 Over Temp's
- 15-05 Over Volt's

**5.4 Basic Programming**

**5.4.1 Commissioning with SmartStart**

The SmartStart wizard enables fast configuration of basic motor and application parameters.

- At first power-up or after initialization of the adjustable frequency drive, SmartStart starts automatically.
- Follow on-screen instructions to complete commissioning of the adjustable frequency drive. Always reactivate SmartStart by selecting *Quick Menu Q4 - SmartStart*.
- For commissioning without use of the SmartStart wizard, refer to *chapter 5.4.2 Commissioning via [Main Menu]* or the *Programming Guide*.

**NOTICE!**

Motor data are required for the SmartStart set-up. The required data are normally available on the motor nameplate.

**5.4.2 Commissioning via [Main Menu]**

Recommended parameter settings are intended for start-up and checkout purposes. Application settings may vary.

Enter data with power ON, but before operating the adjustable frequency drive.

1. Press [Main Menu] on the LCP.
2. Press the navigation keys to scroll to parameter group 0-\*\* Operation/Display and press [OK].

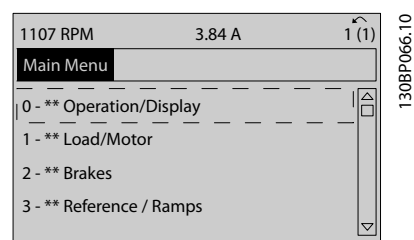

Figure 5.2 Main Menu

3. Press navigation keys to scroll to parameter group 0-0\* Basic Settings and press [OK].

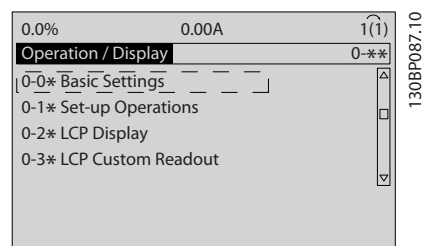

Figure 5.3 Operation/Display

4. Press navigation keys to scroll to 0-03 Regional Settings and press [OK].

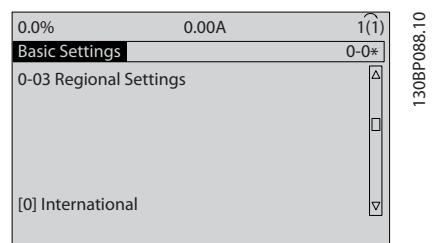

Figure 5.4 Basic Settings

5. Press navigation keys to select [0] *International* or [1] *North America* as appropriate and press [OK]. (This changes the default settings for a number of basic parameters).
6. Press [Main Menu] on the LCP.
7. Press the navigation keys to scroll to *0-01 Language*.
8. Select language and press [OK].
9. If a jumper wire is in place between control terminals 12 and 27, leave *5-12 Terminal 27 Digital Input* at factory default. Otherwise, select *No Operation* in *5-12 Terminal 27 Digital Input*. For adjustable frequency drives with an optional bypass, no jumper wire is required between control terminals 12 and 27.
10. *3-02 Minimum Reference*
11. *3-03 Maximum Reference*
12. *3-41 Ramp 1 Ramp Up Time*
13. *3-42 Ramp 1 Ramp Down Time*
14. *3-13 Reference Site*. Linked to Hand/Auto Local Remote.

### 5.4.3 Asynchronous Motor Set-up

Enter the motor data in parameter *1-20 Motor Power [kW]* or *1-21 Motor Power [HP]* to *1-25 Motor Nominal Speed*. The information can be found on the motor nameplate.

1. *1-20 Motor Power [kW]* or *1-21 Motor Power [HP]*
2. *1-22 Motor Voltage*
3. *1-23 Motor Frequency*
4. *1-24 Motor Current*
5. *1-25 Motor Nominal Speed*

### 5.4.4 Permanent Magnet Motor Set-up

#### **NOTICE!**

Only use permanent magnet (PM) motor with fans and pumps.

#### Initial Programming Steps

1. Activate PM motor operation *1-10 Motor Construction*, select (1) *PM, non-salient SPM*.
2. Set *0-02 Motor Speed Unit* to [0] *RPM*.

#### Programming motor data

After selecting PM motor in *1-10 Motor Construction*, the PM motor-related parameters in parameter groups *1-2\* Motor Data*, *1-3\* Addl. Motor Data* and *1-4\** are active.

The necessary data can be found on the motor nameplate and in the motor data sheet.

Program the following parameters in the listed order

1. *1-24 Motor Current*
2. *1-26 Motor Cont. Rated Torque*
3. *1-25 Motor Nominal Speed*
4. *1-39 Motor Poles*
5. *1-30 Stator Resistance (Rs)*  
Enter line to common stator winding resistance (Rs). If only line-line data are available, divide the line-line value by 2 to achieve the line to common (starpoint) value.  
It is also possible to measure the value with an ohmmeter, which takes the resistance of the cable into account. Divide the measured value by 2 and enter the result.
6. *1-37 d-axis Inductance (Ld)*  
Enter line to common direct axis inductance of the PM motor.  
If only line-line data are available, divide the line-line value by 2 to achieve the line-common (starpoint) value.  
It is also possible to measure the value with an inductance meter, which takes the inductance of the cable into account. Divide the measured value by 2 and enter the result.
7. *1-40 Back EMF at 1000 RPM*  
Enter line-to-line back EMF of PM Motor at 1000 RPM mechanical speed (RMS value). Back EMF is the voltage generated by a PM motor when no drive is connected and the shaft is turned externally. Back EMF is normally specified for nominal motor speed or for 1,000 RPM measured between two lines. If the value is not available for a motor speed of 1000 RPM, calculate the correct value as follows: If back EMF is, e.g., 320 V at 1800 RPM, it can be calculated at 1000 RPM as follows: Back EMF = (Voltage / RPM)\*1000 = (320/1800)\*1000 = 178. This is the value that must be programmed for *1-40 Back EMF at 1000 RPM*.

#### Test motor operation

1. Start the motor at low speed (100 to 200 RPM). If the motor does not turn, check installation, general programming and motor data.
2. Check if start function in *1-70 PM Start Mode* fits the application requirements.

### Rotor detection

This function is the recommended choice for applications where the motor starts from standstill, e.g., pumps or conveyors. On some motors, an acoustic sound is heard when the impulse is sent out. This does not harm the motor.

### Parking

This function is the recommended choice for applications where the motor is rotating at slow speed, e.g., windmilling in fan applications. *2-06 Parking Current* and *2-07 Parking Time* can be adjusted. Increase the factory setting of these parameters for applications with high inertia.

Start the motor at nominal speed. If the application does not run well, check the VVC<sup>+</sup> PM settings. Recommendations for different applications can be seen in *Table 5.6*.

Application	Settings
Low inertia applications $I_{Load}/I_{Motor} < 5$	<i>1-17 Voltage filter time const.</i> to be increased by factor 5 to 10 <i>1-14 Damping Gain</i> should be reduced <i>1-66 Min. Current at Low Speed</i> should be reduced (<100%)
Low inertia applications $50 > I_{Load}/I_{Motor} > 5$	Keep calculated values
High inertia applications $I_{Load}/I_{Motor} > 50$	<i>1-14 Damping Gain</i> , <i>1-15 Low Speed Filter Time Const.</i> and <i>1-16 High Speed Filter Time Const.</i> should be increased
High load at low speed <30% (rated speed)	<i>1-17 Voltage filter time const.</i> should be increased <i>1-66 Min. Current at Low Speed</i> should be increased (>100% for a prolonged time can overheat the motor)

**Table 5.6 Recommendations for Different Applications**

If the motor starts oscillating at a certain speed, increase *1-14 Damping Gain*. Increase the value in small steps. Depending on the motor, a good value for this parameter can be 10% or 100% higher than the default value. Starting torque can be adjusted in *1-66 Min. Current at Low Speed*. 100% provides nominal torque as starting torque.

## 5.4.5 Automatic Energy Optimization (AEO)

### **NOTICE!**

AEO is not relevant for permanent magnet motors.

Automatic Energy Optimization (AEO) is a procedure that minimizes voltage to the motor, reducing energy consumption, heat, and noise.

To activate AEO, set parameter *1-03 Torque Characteristics* to *[2] Auto Energy Optim. CT* or *[3] Auto Energy Optim. VT*.

## 5.4.6 Automatic Motor Adaptation (AMA)

### **NOTICE!**

AMA is not relevant for PM motors.

Automatic motor adaptation (AMA) is a procedure that optimizes compatibility between the adjustable frequency drive and the motor.

- The adjustable frequency drive builds a mathematical model of the motor for regulating output motor current. The procedure also tests the input phase balance of electrical power. It compares the motor characteristics with the data entered in parameters 1-20 to 1-25.
- The motor shaft does not turn and no harm is done to the motor while running the AMA.
- Some motors may be unable to run the complete version of the test. In that case, select *[2] Enable reduced AMA*.
- If an output filter is connected to the motor, select *Enable reduced AMA*.
- If warnings or alarms occur, see *chapter 7.4 List of Warnings and Alarms*.
- Run this procedure on a cold motor for best results.

### To run AMA

1. Press [Main Menu] to access parameters.
2. Scroll to parameter group *1-\*\* Load and Motor* and press [OK].
3. Scroll to parameter group *1-2\* Motor Data* and press [OK].
4. Scroll to *1-29 Automatic Motor Adaptation (AMA)* and press [OK].
5. Select *[1] Enable complete AMA* and press [OK].

6. Follow the on-screen instructions.
7. The test runs automatically and indicate when it is complete.

## 5.5 Checking Motor Rotation

### **NOTICE!**

**Risk of damage to pumps/compressors caused by motor running in wrong direction. Before running the adjustable frequency drive, check the motor rotation.**

The motor runs briefly at 5 Hz or the minimum frequency set in *4-12 Motor Speed Low Limit [Hz]*.

1. Press [Main Menu].
2. Scroll to *1-28 Motor Rotation Check* and press [OK].
3. Scroll to *[1] Enable*.

The following text appears: *Note! Motor may run in wrong direction.*

4. Press [OK].
5. Follow the on-screen instructions.

### **NOTICE!**

**To change the direction of rotation, remove power to the adjustable frequency drive and wait for power to discharge. Reverse the connection of any two of the three motor wires on the motor or adjustable frequency drive side of the connection.**

## 5.6 Local Control Test

1. Press [Hand On] to provide a local start command to the adjustable frequency drive.
2. Accelerate the adjustable frequency drive by pressing [▲] to full speed. Moving the cursor left of the decimal point provides quicker input changes.
3. Note any acceleration problems.
4. Press [Off]. Note any deceleration problems.

In the event of acceleration or deceleration problems, see *chapter 7.5 Troubleshooting*. See *chapter 7.4 List of Warnings and Alarms* for resetting the adjustable frequency drive after a trip.

## 5.7 System Start-up

The procedure in this section requires user-wiring and application programming to be completed. The following procedure is recommended after application set-up is completed.

1. Press [Auto On].
2. Apply an external run command.
3. Adjust the speed reference throughout the speed range.
4. Remove the external run command.
5. Check sound and vibration level of the motor to ensure that the system is working as intended.

If warnings or alarms occur, see or *chapter 7.4 List of Warnings and Alarms*.

## 6 Application Set-up Examples

The examples in this section are intended as a quick reference for common applications.

- Parameter settings are the regional default values unless otherwise indicated (selected in *0-03 Regional Settings*).
- Parameters associated with the terminals and their settings are shown next to the drawings.
- Where switch settings for analog terminals A53 or A54 are required, these are also shown.

### NOTICE!

When the optional Safe Torque Off feature is used, a jumper wire may be required between terminal 12 (or 13) and terminal 37 for the adjustable frequency drive to operate when using factory default programming values.

### 6.1 Application Examples

#### 6.1.1 Speed

		Parameters	
FC		Function	Setting
+24 V	12	6-10 Terminal 53	0.07 V*
+24 V	13	Low Voltage	
D IN	18	6-11 Terminal 53	10 V*
D IN	19	High Voltage	
COM	20	6-14 Terminal 53	0 RPM
D IN	27	Low Ref./Feedb. Value	
D IN	29	6-15 Terminal 53	1500 RPM
D IN	32	High Ref./Feedb. Value	
D IN	33	* = Default Value	
D IN	37	Notes/comments: D IN 37 is an option.	
+10 V	50		
A IN	53		
A IN	54		
COM	55		
A OUT	42		
COM	39		

Table 6.1 Analog Speed Reference (Voltage)

		Parameters	
FC		Function	Setting
+24 V	12	6-12 Terminal 53	4 mA*
+24 V	13	Low Current	
D IN	18	6-13 Terminal 53	20 mA*
D IN	19	High	
COM	20	Current	
D IN	27	6-14 Terminal 53	0 RPM
D IN	29	Low Ref./	
D IN	32	Feedb. Value	
D IN	33	6-15 Terminal 53	1500 RPM
D IN	37	High Ref./	
		Feedb. Value	
		* = Default Value	
		Notes/comments: D IN 37 is an option.	

Table 6.2 Analog Speed Reference (Current)

		Parameters	
FC		Function	Setting
+24 V	12	6-10 Terminal 53	0.07 V*
+24 V	13	Low Voltage	
D IN	18	6-11 Terminal 53	10 V*
D IN	19	High	
COM	20	6-14 Terminal 53	0 RPM
D IN	27	Low Ref./	
D IN	29	Feedb. Value	
D IN	32	6-15 Terminal 53	1500 RPM
D IN	33	High Ref./	
D IN	37	Feedb. Value	
		* = Default Value	
		Notes/comments: D IN 37 is an option.	

Table 6.3 Speed Reference (using a Manual Potentiometer)



		Parameters	
		Function	Setting
		5-10 Terminal 18 Digital Input	[8] Start*
		5-12 Terminal 27 Digital Input	[19] Freeze Reference
		5-13 Terminal 29 Digital Input	[21] Speed Up
		5-14 Terminal 32 Digital Input	[22] Slow
		* = Default Value	
		<b>Notes/comments:</b> D IN 37 is an option.	

Table 6.4 Speed Up/Down

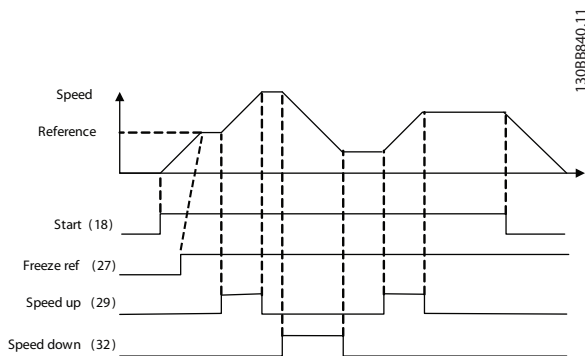

Figure 6.1 Speed Up/Down

### 6.1.2 Start/Stop

		Parameters	
		Function	Setting
		5-10 Terminal 18 Digital Input	[8] Start*
		5-12 Terminal 27 Digital Input	[0] No operation
		5-19 Terminal 37 Safe Stop	[1] Safe Stop Alarm
		* = Default Value	
		<b>Notes/comments:</b> If 5-12 Terminal 27 Digital Input is set to [0] No operation, a jumper wire to terminal 27 is not needed. D IN 37 is an option.	

Table 6.5 Start/Stop Command with Safe Stop Option

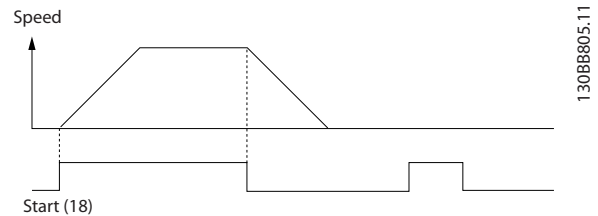

Figure 6.2 Start/Stop Command with Safe Stop

FC		Parameters	
Terminal	Connection	Function	Setting
+24 V	12	5-10 Terminal	[9] Latched
+24 V	13	18 Digital Input	Start
D IN	18	5-12 Terminal	[6] Stop
D IN	19	27 Digital Input	Inverse
COM	20	* = Default Value	
D IN	27	<b>Notes/comments:</b>	
D IN	29	If 5-12 Terminal 27 Digital Input is set to [0] No operation, a jumper wire to terminal 27 is not needed.	
D IN	32	D IN 37 is an option.	
D IN	33		
D IN	37		
+10 V	50		
A IN	53		
A IN	54		
COM	55		
A OUT	42		
COM	39		

Table 6.6 Pulse Start/Stop

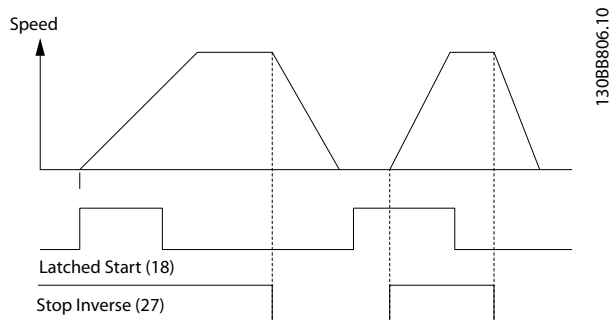

Figure 6.3 Latched Start/Stop Inverse

FC		Parameters	
Terminal	Connection	Function	Setting
+24 V	12	5-10 Terminal	18 [8] Start
+24 V	13	Digital Input	
D IN	18	5-11 Terminal	19 [10]
D IN	19	Digital Input	Reversing*
COM	20	5-12 Terminal	27 [0] No
D IN	27	Digital Input	operation
D IN	29	5-14 Terminal	32 [16] Preset
D IN	32	Digital Input	ref bit 0
D IN	33	5-15 Terminal	33 [17] Preset
D IN	37	Digital Input	ref bit 1
+10 V	50	3-10 Preset	
A IN	53	Reference	
A IN	54	Preset ref. 0	25%
COM	55	Preset ref. 1	50%
A OUT	42	Preset ref. 2	75%
COM	39	Preset ref. 3	100%
		* = Default Value	
		<b>Notes/comments:</b>	
		D IN 37 is an option.	

Table 6.7 Start/Stop with Reversing and Four Preset Speeds

6.1.3 External Alarm Reset

		Parameters	
FC		Function	Setting
+24 V	12	5-11 Terminal 19	[1] Reset
+24 V	13	Digital Input	
D IN	18	* = Default Value	
D IN	19	<b>Notes/comments:</b>	
COM	20	D IN 37 is an option.	
D IN	27		
D IN	29		
D IN	32		
D IN	33		
D IN	37		
+10 V	50		
A IN	53		
A IN	54		
COM	55		
A OUT	42		
COM	39		

Table 6.8 External Alarm Reset

6.1.4 RS-485

		Parameters	
FC		Function	Setting
+24 V	12	8-30 Protocol	FC*
+24 V	13	8-31 Address	1*
D IN	18	8-32 Baud Rate	9600*
D IN	19	* = Default Value	
COM	20	<b>Notes/comments:</b>	
D IN	27	Select protocol, address and	
D IN	29	baud rate in the above-	
D IN	32	mentioned parameters.	
D IN	33	D IN 37 is an option.	
D IN	37		
+10 V	50		
A IN	53		
A IN	54		
COM	55		
A OUT	42		
COM	39		

Table 6.9 RS-485 Network Connection

6.1.5 Motor Thermistor

**CAUTION**

**THERMISTOR INSULATION**

Risk of equipment damage exists.

- Use only thermistors with reinforced or double insulation to meet PELV insulation requirements.

6

		Parameters																																											
		Function	Setting																																										
<table border="1"> <tr><td colspan="2">VLT</td></tr> <tr><td>+24 V</td><td>12</td></tr> <tr><td>+24 V</td><td>13</td></tr> <tr><td>D IN</td><td>18</td></tr> <tr><td>D IN</td><td>19</td></tr> <tr><td>COM</td><td>20</td></tr> <tr><td>D IN</td><td>27</td></tr> <tr><td>D IN</td><td>29</td></tr> <tr><td>D IN</td><td>32</td></tr> <tr><td>D IN</td><td>33</td></tr> <tr><td>D IN</td><td>37</td></tr> <tr><td colspan="2"> </td></tr> <tr><td>+10 V</td><td>50</td></tr> <tr><td>A IN</td><td>53</td></tr> <tr><td>A IN</td><td>54</td></tr> <tr><td>COM</td><td>55</td></tr> <tr><td>A OUT</td><td>42</td></tr> <tr><td>COM</td><td>39</td></tr> <tr><td colspan="2"> </td></tr> <tr><td>U - I</td><td></td></tr> <tr><td>A53</td><td></td></tr> </table>	VLT		+24 V	12	+24 V	13	D IN	18	D IN	19	COM	20	D IN	27	D IN	29	D IN	32	D IN	33	D IN	37			+10 V	50	A IN	53	A IN	54	COM	55	A OUT	42	COM	39			U - I		A53			1-90 Motor Thermal Protection	[2] Thermistor trip
	VLT																																												
	+24 V	12																																											
	+24 V	13																																											
	D IN	18																																											
	D IN	19																																											
	COM	20																																											
	D IN	27																																											
	D IN	29																																											
	D IN	32																																											
D IN	33																																												
D IN	37																																												
+10 V	50																																												
A IN	53																																												
A IN	54																																												
COM	55																																												
A OUT	42																																												
COM	39																																												
U - I																																													
A53																																													
130BB686.12	1-93 Thermistor Source	[1] Analog input 53																																											
	* = Default Value																																												
	<b>Notes/comments:</b>																																												
	If only a warning is desired, 1-90 Motor Thermal Protection should be set to [1] Thermistor warning.																																												
	D IN 37 is an option.																																												

Table 6.10 Motor Thermistor

## 7 Diagnostics and Troubleshooting

This chapter includes maintenance and service guidelines, status messages, warnings and alarms and basic troubleshooting.

### 7.1 Maintenance and Service

Under normal operating conditions and load profiles, the adjustable frequency drive is maintenance-free throughout its designed lifetime. To prevent breakdown, danger, and damage, examine the adjustable frequency drive at regular intervals depending on the operating conditions. Replace worn or damaged parts with original spare parts or standard parts. For service and support, refer to [www.danfoss.com/contact/sales\\_and\\_services/](http://www.danfoss.com/contact/sales_and_services/).

### 7.2 Status Messages

When the adjustable frequency drive is in status mode, status messages are generated automatically and appear in the bottom line of the display (see Figure 7.1).

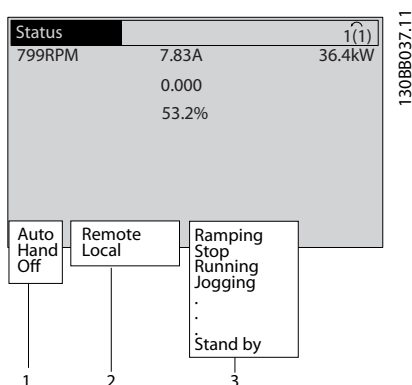

1	Operation mode (see Table 7.1)
2	Reference site (see Table 7.2)
3	Operation status (see Table 7.3)

Figure 7.1 Status Display

Table 7.1 to Table 7.3 describe the displayed status messages.

Off	The adjustable frequency drive does not react to any control signal until [Auto On] or [Hand On] is pressed.
Auto On	The adjustable frequency drive is controlled from the control terminals and/or the serial communication.
	The adjustable frequency drive is controlled by the navigation keys on the LCP. Stop commands, reset, reversing, DC brake, and other signals applied to the control terminals override local control.

Table 7.1 Operation Mode

Remote	The speed reference is given from external signals, serial communication, or internal preset references.
Local	The adjustable frequency drive uses [Hand On] control or reference values from the LCP.

Table 7.2 Reference Site

AC Brake	AC Brake was selected in 2-10 Brake Function. The AC brake overmagnetizes the motor to achieve a controlled slow-down.
AMA finish OK	Automatic motor adaptation (AMA) was carried out successfully.
AMA ready	AMA is ready to start. Press [Hand On] to start.
AMA running	AMA process is in progress.
Braking	The brake chopper is in operation. Generative energy is absorbed by the brake resistor.
Braking max.	The brake chopper is in operation. The power limit for the brake resistor defined in 2-12 Brake Power Limit (kW) has been reached.
Coast	<ul style="list-style-type: none"> <li>Coast inverse was selected as a function for a digital input (parameter group 5-1* Digital Inputs). The corresponding terminal is not connected.</li> <li>Coast activated by serial communication</li> </ul>

Ctrl. Ramp-down	<p>Control Ramp-down was selected in <i>14-10 Mains Failure</i>.</p> <ul style="list-style-type: none"> <li>The AC line voltage is below the value set in <i>14-11 Mains Voltage at Mains Fault</i> at line power fault</li> <li>The adjustable frequency drive ramps down the motor using a controlled ramp-down.</li> </ul>
Current High	The adjustable frequency drive output current is above the limit set in <i>4-51 Warning Current High</i> .
Current Low	The adjustable frequency drive output current is below the limit set in <i>4-52 Warning Speed Low</i> .
DC Hold	DC Hold is selected in <i>1-80 Function at Stop</i> and a stop command is active. The motor is held by a DC current set in <i>2-00 DC Hold/Preheat Current</i> .
DC Stop	<p>The motor is held with a DC current (<i>2-01 DC Brake Current</i>) for a specified time (<i>2-02 DC Braking Time</i>).</p> <ul style="list-style-type: none"> <li>DC Brake is activated in <i>2-03 DC Brake Cut In Speed [RPM]</i> and a stop command is active.</li> <li>DC Brake (inverse) is selected as a function for a digital input (parameter group <i>5-1* Digital Inputs</i>). The corresponding terminal is not active.</li> <li>The DC Brake is activated via serial communication.</li> </ul>
Feedback high	The sum of all active feedbacks is above the feedback limit set in <i>4-57 Warning Feedback High</i> .
Feedback low	The sum of all active feedbacks is below the feedback limit set in <i>4-56 Warning Feedback Low</i> .
Freeze output	<p>The remote reference is active, which holds the present speed.</p> <ul style="list-style-type: none"> <li>Freeze output was selected as a function for a digital input (parameter group <i>5-1* Digital Inputs</i>). The corresponding terminal is active. Speed control is only possible via the terminal functions Speed Up and Slow.</li> <li>Hold ramp is activated via serial communication.</li> </ul>
Freeze output request	A freeze output command was given but the motor remains stopped until a run permissive signal is received.

Freeze ref.	<p><i>Freeze Reference</i> was selected as a function for a digital input (parameter group <i>5-1* Digital Inputs</i>). The corresponding terminal is active. The adjustable frequency drive saves the actual reference. Changing the reference is now only possible via terminal functions Speed Up and Slow.</p>
Jog request	A jog command was given but the motor remains stopped until a run permissive signal is received via a digital input.
Jogging	<p>The motor is running as programmed in <i>3-19 Jog Speed [RPM]</i>.</p> <ul style="list-style-type: none"> <li><i>Jog</i> was selected as function for a digital input (parameter group <i>5-1* Digital Inputs</i>). The corresponding terminal (e.g., Terminal 29) is active.</li> <li>The Jog function is activated via the serial communication.</li> <li>The Jog function was selected as a reaction for a monitoring function (e.g., No signal). The monitoring function is active.</li> </ul>
Motor check	In <i>1-80 Function at Stop, Motor Check</i> was selected. A stop command is active. To ensure that a motor is connected to the adjustable frequency drive, a permanent test current is applied to the motor.
Over Voltage Control (OVC)	<i>Overvoltage control</i> was activated in <i>2-17 Overvoltage Control, [2] Enabled</i> . The connected motor supplies the adjustable frequency drive with generative energy. The overvoltage control adjusts the V/Hz ratio to run the motor in controlled mode and to prevent the adjustable frequency drive from tripping.
PowerUnit Off	(Only adjustable frequency drives with an external 24 V power supply installed). Line power supply to the adjustable frequency drive was removed, and the control card is supplied by the external 24 V.
Protection md	<p>Protection mode is active. The unit has detected a critical status (overcurrent or overvoltage).</p> <ul style="list-style-type: none"> <li>To avoid tripping, switching frequency is reduced to 4 kHz.</li> <li>If possible, protection mode ends after approximately 10 s.</li> <li>Protection mode can be restricted in <i>14-26 Trip Delay at Inverter Fault</i>.</li> </ul>

QStop	The motor is decelerating using 3-81 <i>Quick Stop Ramp Time</i> . <ul style="list-style-type: none"> <li>• <i>Quick stop inverse</i> was selected as a function for a digital input (parameter group 5-1* <i>Digital Inputs</i>). The corresponding terminal is not active.</li> <li>• The quick stop function was activated via serial communication.</li> </ul>
Ramping	The motor is accelerating/decelerating using the active Ramp-Up/Down. The reference, a limit value, or a standstill is not yet reached.
Ref. high	The sum of all active references is above the reference limit set in 4-55 <i>Warning Reference High</i> .
Ref. low	The sum of all active references is below the reference limit set in 4-54 <i>Warning Reference Low</i> .
Run on ref.	The adjustable frequency drive is running in the reference range. The feedback value matches the setpoint value.
Run request	A start command was given but the motor remains stopped until a run permissive signal is received via digital input.
Running	The motor is driven by the adjustable frequency drive.
Sleep Mode	The energy-saving function is enabled. The motor has stopped but restarts automatically when required.
Speed high	Motor speed is above the value set in 4-53 <i>Warning Speed High</i> .
Speed low	Motor speed is below the value set in 4-52 <i>Warning Speed Low</i> .
Standby	In Auto On mode, the adjustable frequency drive starts the motor with a start signal from a digital input or serial communication.
Start delay	In 1-71 <i>Start Delay</i> , a delay starting time was set. A start command is activated and the motor starts after the start delay time expires.
Start fwd/rev	Start forward and start reverse were selected as functions for two different digital inputs (parameter group 5-1* <i>Digital Inputs</i> ). The motor starts in forward or reverse depending on which corresponding terminal is activated.
Stop	The adjustable frequency drive has received a stop command from the LCP, digital input or serial communication.
Trip	An alarm occurred and the motor is stopped. Once the cause of the alarm is cleared, the adjustable frequency drive can be reset manually by pressing [Reset] or remotely by control terminals or serial communication.

Trip lock	An alarm occurred and the motor is stopped. Once the cause of the alarm is cleared, power must be cycled to the adjustable frequency drive. The adjustable frequency drive can then be reset manually by pressing [Reset] or remotely by control terminals or serial communication.
-----------	---

Table 7.3 Operation Status

### **NOTICE!**

In auto/remote mode, the adjustable frequency drive requires external commands to execute functions.

## 7.3 Warning and Alarm Types

### Warnings

A warning is issued when an alarm condition is impending or when an abnormal operating condition is present and may result in the adjustable frequency drive issuing an alarm. A warning clears by itself when the abnormal condition is removed.

### Alarms

#### Trip

An alarm is issued when the adjustable frequency drive is tripped, which means that the adjustable frequency drive suspends operation to prevent adjustable frequency drive or system damage. The motor coasts to a stop. The adjustable frequency drive logic continues to operate and monitor the adjustable frequency drive status. After the fault condition is remedied, the adjustable frequency drive can be reset. It is then ready to start operation again.

#### Resetting the adjustable frequency drive after trip/trip lock

A trip can be reset in any of four ways:

- Press [Reset] on the LCP
- Digital reset input command
- Serial communication reset input command
- Auto reset

#### Trip lock

Input power is cycled. The motor coasts to a stop. The adjustable frequency drive continues to monitor the adjustable frequency drive status. Remove input power to the adjustable frequency drive, correct the cause of the fault, and reset the adjustable frequency drive.

### Warning and Alarm Displays

- A warning is displayed in the LCP along with the warning number.
- An alarm flashes along with the alarm number.

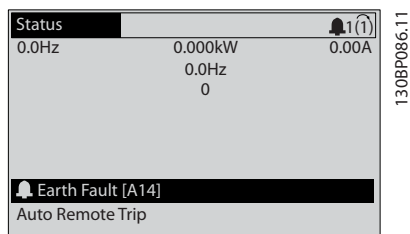
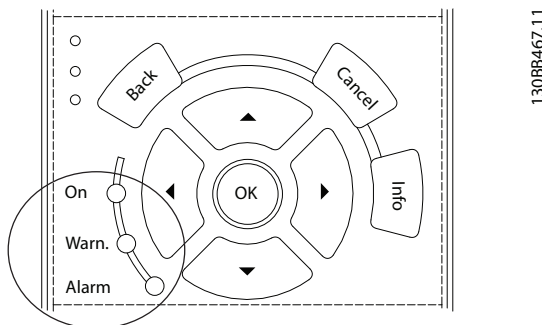

Figure 7.2 Alarm Display Example

In addition to the text and alarm code in the LCP, there are three status indicator lights.



	Warning LED	Alarm LED
Warning	On	Off
Alarm	Off	On (Flashing)
Trip Lock	On	On (Flashing)

Figure 7.3 Status Indicator Lights

### 7.4 List of Warnings and Alarms

The warning/alarm information below defines each warning/alarm condition, provides the probable cause for the condition, and details a remedy or troubleshooting procedure.

#### WARNING 1, 10 Volts low

The control card voltage is below 10 V from terminal 50. Remove some of the load from terminal 50, as the 10 V supply is overloaded. Max. 15 mA or minimum 590 Ω.

A short circuit in a connected potentiometer or improper wiring of the potentiometer can cause this condition.

#### Troubleshooting

- Remove the wiring from terminal 50. If the warning clears, the problem is with the wiring. If the warning does not clear, replace the control card.

#### WARNING/ALARM 2, Live zero error

This warning or alarm only appears if programmed in 6-01 Live Zero Timeout Function. The signal on one of the analog inputs is less than 50% of the minimum value programmed for that input. Broken wiring or faulty device sending the signal can cause this condition.

#### Troubleshooting

- Check connections on all the analog input terminals. Control card terminals 53 and 54 for signals, terminal 55 common. MCB 101 terminals 11 and 12 for signals, terminal 10 common. MCB 109 terminals 1, 3, 5 for signals, terminals 2, 4, 6 common.
- Check that the adjustable frequency drive programming and switch settings match the analog signal type.
- Perform input terminal signal test.

#### WARNING/ALARM 4, Mains phase loss

A phase is missing on the supply side, or the line voltage imbalance is too high. This message also appears for a fault in the input rectifier on the adjustable frequency drive. Options are programmed at 14-12 Function at Mains Imbalance.

#### Troubleshooting

- Check the supply voltage and supply currents to the adjustable frequency drive.

#### WARNING 5, DC link voltage high

The intermediate circuit voltage (DC) is higher than the high-voltage warning limit. The limit is dependent on the adjustable frequency drive voltage rating. The unit is still active.



**WARNING 6, DC link voltage low**

The intermediate circuit voltage (DC) is lower than the low-voltage warning limit. The limit is dependent on the adjustable frequency drive voltage rating. The unit is still active.

**WARNING/ALARM 7, DC overvoltage**

If the intermediate circuit voltage exceeds the limit, the adjustable frequency drive trips after a time.

**Troubleshooting**

- Connect a brake resistor
- Extend the ramp time
- Change the ramp type
- Activate the functions in *2-10 Brake Function*
- Increase *14-26 Trip Delay at Inverter Fault*
- If the alarm/warning occurs during a power sag, use kinetic backup (*14-10 Line Failure*)

**WARNING/ALARM 8, DC undervoltage**

If the DC link voltage drops below the undervoltage limit, the adjustable frequency drive checks if a 24 V DC backup supply is connected. If no 24 V DC backup supply is connected, the adjustable frequency drive trips after a fixed time delay. The time delay varies with unit size.

**Troubleshooting**

- Make sure that the supply voltage matches the adjustable frequency drive voltage.
- Perform input voltage test.
- Perform soft charge circuit test.

**WARNING/ALARM 9, Inverter overload**

The adjustable frequency drive is about to cut out because of an overload (current too high for too long). The counter for electronic, thermal inverter protection issues a warning at 98% and trips at 100%, while giving an alarm. The adjustable frequency drive cannot be reset until the counter is below 90%.

The fault is that the adjustable frequency drive has run with more than 100% overload for too long.

**Troubleshooting**

- Compare the output current shown on the LCP with the adjustable frequency drive rated current.
- Compare the output current shown on the LCP with measured motor current.
- Display the thermal drive load on the LCP and monitor the value. When running above the adjustable frequency drive continuous current rating, the counter increases. When running below the adjustable frequency drive continuous current rating, the counter decreases.

**WARNING/ALARM 10, Motor overload temperature**

According to the electronic thermal protection (ETR), the motor is too hot. Select whether the adjustable frequency drive issues a warning or an alarm when the counter reaches 100% in *1-90 Motor Thermal Protection*. The fault occurs when the motor runs with more than 100% overload for too long.

**Troubleshooting**

- Check for motor overheating.
- Check if the motor is mechanically overloaded
- Check that the motor current set in *1-24 Motor Current* is correct.
- Ensure that Motor data in parameters *1-20* to *1-25* are set correctly.
- If an external fan is in use, check in *1-91 Motor External Fan* that it is selected.
- Running AMA in *1-29 Automatic Motor Adaptation (AMA)* tunes the adjustable frequency drive to the motor more accurately and reduces thermal loading.

**WARNING/ALARM 11, Motor thermistor over-temp**

Check whether the thermistor is disconnected. Select whether the adjustable frequency drive issues a warning or an alarm in *1-90 Motor Thermal Protection*.

**Troubleshooting**

- Check for motor overheating.
- Check if the motor is mechanically overloaded.
- When using terminal 53 or 54, check that the thermistor is connected correctly between either terminal 53 or 54 (analog voltage input) and terminal 50 (+10 V supply). Also check that the terminal switch for 53 or 54 is set for voltage. Check *1-93 Thermistor Source* selects terminal 53 or 54.
- When using digital inputs 18 or 19, check that the thermistor is connected correctly between either terminal 18 or 19 (digital input PNP only) and terminal 50. Check *1-93 Thermistor Source* selects terminal 18 or 19.

**WARNING/ALARM 12, Torque limit**

The torque has exceeded the value in *4-16 Torque Limit Motor Mode* or the value in *4-17 Torque Limit Generator Mode*. *14-25 Trip Delay at Torque Limit* can change this warning from a warning-only condition to a warning followed by an alarm.

**Troubleshooting**

- If the motor torque limit is exceeded during ramp-up, extend the ramp-up time.
- If the generator torque limit is exceeded during ramp-down, extend the ramp-down time.
- If torque limit occurs while running, possibly increase the torque limit. Make sure that the system can operate safely at a higher torque.
- Check the application for excessive current draw on the motor.

**WARNING/ALARM 13, Overcurrent**

The inverter peak current limit (approximately 200% of the rated current) is exceeded. The warning lasts about 1.5 s, then the adjustable frequency drive trips and issues an alarm. Shock loading or quick acceleration with high inertia loads can cause this fault. If the acceleration during ramp up is quick, the fault can also appear after kinetic backup.

If extended mechanical brake control is selected, trip can be reset externally.

**Troubleshooting**

- Remove power and check if the motor shaft can be turned.
- Make sure that the motor size matches the adjustable frequency drive.
- Check parameters 1-20 to 1-25 for correct motor data.

**ALARM 14, Ground fault**

There is current from the output phases to ground, either in the cable between the adjustable frequency drive and the motor or in the motor itself.

**Troubleshooting**

- Remove power to the adjustable frequency drive and repair the ground fault.
- Check for ground faults in the motor by measuring the resistance to ground of the motor leads and the motor with a megohmmeter.

**ALARM 15, Hardware mismatch**

A fitted option is not operational with the present control board hardware or software.

Record the value of the following parameters and contact Danfoss:

- 15-40 FC Type
- 15-41 Power Section
- 15-42 Voltage
- 15-43 Software Version
- 15-45 Actual Typecode String
- 15-49 SW ID Control Card

- 15-50 SW ID Power Card
- 15-60 Option Mounted
- 15-61 Option SW Version (for each option slot)

**ALARM 16, Short-circuit**

There is short-circuiting in the motor or motor wiring.

**Troubleshooting**

- Remove power to the adjustable frequency drive and repair the short circuit.

**WARNING/ALARM 17, Control word timeout**

There is no communication to the adjustable frequency drive.

The warning is only active when 8-04 Control Word Timeout Function is NOT set to [0] Off.

If 8-04 Control Word Timeout Function is set to [5] Stop and Trip, a warning appears and the adjustable frequency drive ramps down until it stops then displays an alarm.

**Troubleshooting**

- Check connections on the serial communication cable.
- Increase 8-03 Control Word Timeout Time.
- Check the operation of the communication equipment.
- Verify a proper installation based on EMC requirements.

**ALARM 18, Start failed**

The speed has not been able to exceed 1-77 Compressor Start Max Speed [RPM] during start within the allowed time (set in 1-79 Compressor Start Max Time to Trip). This may be caused by a blocked motor.

**WARNING 23, Internal fan fault**

The fan warning function is an extra protective function that checks if the fan is running/mounted. The fan warning can be disabled in 14-53 Fan Monitor ([0] Disabled).

For the D, E, and F-frame filters, the regulated voltage to the fans is monitored.

**Troubleshooting**

- Check for proper fan operation.
- Cycle power to the adjustable frequency drive and check that the fan operates briefly at start-up.
- Check the sensors on the heatsink and control card.

**WARNING 24, External fan fault**

The fan warning function is an extra protective function that checks if the fan is running/mounted. The fan warning can be disabled in *14-53 Fan Monitor ([0] Disabled)*.

**Troubleshooting**

- Check for proper fan operation.
- Cycle power to the adjustable frequency drive and check that the fan operates briefly at start-up.
- Check the sensors on the heatsink and control card.

**WARNING 25, Brake resistor short-circuit**

The brake resistor is monitored during operation. If a short circuit occurs, the brake function is disabled and the warning appears. The adjustable frequency drive is still operational but without the brake function.

**Troubleshooting**

- Remove power to the adjustable frequency drive and replace the brake resistor (see *2-15 Brake Check*).

**WARNING/ALARM 26, Brake resistor power limit**

The power transmitted to the brake resistor is calculated as a mean value over the last 120 s of run time. The calculation is based on the intermediate circuit voltage and the brake resistance value set in *2-16 AC brake Max. Current*. The warning is active when the dissipated braking energy is higher than 90% of the brake resistance power. If *[2] Trip* is selected in *2-13 Brake Power Monitoring*, the adjustable frequency drive trips when the dissipated braking energy reaches 100%.

**WARNING/ALARM 27, Brake chopper fault**

The brake transistor is monitored during operation and if a short circuit occurs, the brake function is disabled and a warning is issued. The adjustable frequency drive is still operational but, since the brake transistor has short-circuited, substantial power is transmitted to the brake resistor, even if it is inactive.

**Troubleshooting**

- Remove power to the adjustable frequency drive and remove the brake resistor.

**WARNING/ALARM 28, Brake check failed**

The brake resistor is not connected or not working. Check *2-15 Brake Check*.

**ALARM 29, Heatsink temp**

The maximum temperature of the heatsink has been exceeded. The temperature fault does not reset until the temperature falls below a defined heatsink temperature. The trip and reset points are different based on the adjustable frequency drive power size.

**Troubleshooting**

Check for the following conditions.

- Ambient temperature too high.
- Motor cable too long.
- Incorrect airflow clearance above and below the adjustable frequency drive.
- Blocked airflow around the adjustable frequency drive.
- Damaged heatsink fan.
- Dirty heatsink.

**ALARM 30, Motor phase U missing**

Motor phase U between the adjustable frequency drive and the motor is missing.

Remove power from the adjustable frequency drive and check motor phase U.

**ALARM 31, Motor phase V missing**

Motor phase V between the adjustable frequency drive and the motor is missing.

Remove power from the adjustable frequency drive and check motor phase V.

**ALARM 32, Motor phase W missing**

Motor phase W between the adjustable frequency drive and the motor is missing.

Remove power from the adjustable frequency drive and check motor phase W.

**ALARM 33, Inrush fault**

Too many power-ups have occurred within a short time period. Let the unit cool to operating temperature.

**WARNING/ALARM 34, Fieldbus communication fault**

The serial communication bus on the communication option card is not working.

**WARNING/ALARM 36, Mains failure**

This warning/alarm is only active if the supply voltage to the adjustable frequency drive is lost and *14-10 Mains Failure* is not set to *[0] No Function*. Check the fuses to the adjustable frequency drive and line power supply to the unit.

**ALARM 38, Internal fault**

When an internal fault occurs, a code number defined in *Table 7.4* is displayed.

**Troubleshooting**

- Cycle power
- Check that the option is properly installed
- Check for loose or missing wiring

It may be necessary to contact your Danfoss supplier or service department. Note the code number for further troubleshooting directions.

No.	Text
0	Serial port cannot be initialized. Contact your Danfoss supplier or Danfoss Service Department
256-258	Power EEPROM data is defective or too old. Replace power card
512-519	Internal fault. Contact your Danfoss supplier or Danfoss Service Department
783	Parameter value outside of min/max limits
1024-1284	Internal fault. Contact your Danfoss supplier or the Danfoss Service Department
1299	Option SW in slot A is too old
1300	Option SW in slot B is too old
1315	Option SW in slot A is not supported (not allowed)
1316	Option SW in slot B is not supported (not allowed)
1379-2819	Internal fault. Contact your Danfoss supplier or Danfoss Service Department
2561	Replace control card
2820	LCP stack overflow
2821	Serial port overflow
2822	USB port overflow
3072-5122	Parameter value is outside its limits
5123	Option in slot A: Hardware incompatible with control board hardware
5124	Option in slot B: Hardware incompatible with control board hardware
5376-6231	Internal fault. Contact your Danfoss supplier or Danfoss Service Department

Table 7.4 Internal Fault Codes

#### ALARM 39, Heatsink sensor

No feedback from the heatsink temperature sensor.

The signal from the IGBT thermal sensor is not available on the power card. The problem could be on the power card, on the gate drive card, or the ribbon cable between the power card and gate drive card.

#### WARNING 40, Overload of digital output terminal 27

Check the load connected to terminal 27 or remove short-circuit connection. Check *5-00 Digital I/O Mode* and *5-01 Terminal 27 Mode*.

#### WARNING 41, Overload of digital output terminal 29

Check the load connected to terminal 29 or remove short-circuit connection. Check *5-00 Digital I/O Mode* and *5-02 Terminal 29 Mode*.

#### WARNING 42, Overload of digital output on X30/6 or overload of digital output on X30/7

For X30/6, check the load connected to X30/6 or remove the short-circuit connection. Check *5-32 Term X30/6 Digi Out (MCB 101)*.

For X30/7, check the load connected to X30/7 or remove the short-circuit connection. Check *5-33 Term X30/7 Digi Out (MCB 101)*.

#### ALARM 45, Ground fault 2

Ground fault.

##### Troubleshooting

- Check for proper grounding and loose connections.
- Check for proper wire size.
- Check motor cables for short-circuits or leakage currents.

#### ALARM 46, Power card supply

The supply on the power card is out of range.

There are three power supplies generated by the switch mode power supply (SMPS) on the power card: 24 V, 5 V,  $\pm 18$  V. When powered with 24 V DC with the MCB 107 option, only the 24 V and 5 V supplies are monitored. When powered with three-phase AC line voltage, all three supplies are monitored.

##### Troubleshooting

- Check for a defective power card.
- Check for a defective control card.
- Check for a defective option card.
- If a 24 V DC power supply is used, verify proper supply power.

#### WARNING 47, 24 V supply low

The 24 V DC is measured on the control card. This alarm arises when the detected voltage of terminal 12 is lower than 18 V.

##### Troubleshooting

- Check for a defective control card.

#### WARNING 48, 1.8 V supply low

The 1.8 V DC supply used on the control card is outside of allowable limits. The power supply is measured on the control card. Check for a defective control card. If an option card is present, check for an overvoltage condition.

#### WARNING 49, Speed limit

When the speed is not within the specified range in *4-11 Motor Speed Low Limit [RPM]* and *4-13 Motor Speed High Limit [RPM]*, the adjustable frequency drive shows a warning. When the speed is below the specified limit in *1-86 Trip Speed Low [RPM]* (except when starting or stopping), the adjustable frequency drive trips.

#### ALARM 50, AMA calibration failed

Contact Danfoss supplier or Danfoss service department.

#### ALARM 51, AMA check $U_{nom}$ and $I_{nom}$

The settings for motor voltage, motor current and motor power are wrong. Check the settings in parameters 1-20 to 1-25.

#### ALARM 52, AMA low $I_{nom}$

The motor current is too low. Check the settings.

**ALARM 53, AMA motor too big**

The motor is too big for the AMA to operate.

**ALARM 54, AMA motor too small**

The motor is too small for the AMA to operate.

**ALARM 55, AMA parameter out of range**

The parameter values of the motor are outside of the acceptable range. AMA cannot run.

**ALARM 56, AMA interrupted by user**

The user has interrupted the AMA.

**ALARM 57, AMA internal fault**

Try to restart AMA again. Repeated restarts can overheat the motor.

**ALARM 58, AMA Internal fault**

Contact the Danfoss supplier.

**WARNING 59, Current limit**

The current is higher than the value in *4-18 Current Limit*. Ensure that motor data in parameters 1–20 to 1–25 are set correctly. Possibly increase the current limit. Be sure that the system can operate safely at a higher limit.

**WARNING 60, External interlock**

A digital input signal is indicating a fault condition external to the adjustable frequency drive. An external interlock has commanded the adjustable frequency drive to trip. Clear the external fault condition. To resume normal operation, apply 24 V DC to the terminal programmed for external interlock. Reset the adjustable frequency drive.

**WARNING 62, Output frequency at maximum limit**

The output frequency has reached the value set in *4-19 Max Output Frequency*. Check the application to determine the cause. Possibly increase the output frequency limit. Be sure the system can operate safely at a higher output frequency. The warning clears when the output drops below the maximum limit.

**WARNING/ALARM 65, Control card overtemperature**

The cut-out temperature of the control card is 176 °F [80 °C].

**Troubleshooting**

- Check that the ambient operating temperature is within limits.
- Check for clogged filters.
- Check fan operation.
- Check the control card.

**WARNING 66, Heatsink temperature low**

The adjustable frequency drive is too cold to operate. This warning is based on the temperature sensor in the IGBT module.

Increase the ambient temperature of the unit. Also, a trickle amount of current can be supplied to the adjustable frequency drive whenever the motor is stopped by setting *2-00 DC Hold/Preheat Current* at 5% and *1-80 Function at Stop*.

**ALARM 67, Option module configuration has changed**

One or more options have either been added or removed since the last power-down. Check that the configuration change is intentional and reset the unit.

**ALARM 68, Safe Stop activated**

Safe Torque Off has been activated. To resume normal operation, apply 24 V DC to terminal 37, then send a reset signal (via bus, digital I/O, or by pressing [Reset]).

**ALARM 69, Power card temperature**

The temperature sensor on the power card is either too hot or too cold.

**Troubleshooting**

- Check that the ambient operating temperature is within limits.
- Check for clogged filters.
- Check fan operation.
- Check the power card.

**ALARM 70, Illegal FC configuration**

The control card and power card are incompatible. To check compatibility, contact the Danfoss supplier with the type code of the unit from the nameplate and the part numbers of the cards.

**ALARM 80, Drive initialized to default value**

Parameter settings are initialized to default settings after a manual reset. To clear the alarm, reset the unit.

**ALARM 92, No-Flow**

A no-flow condition has been detected in the system. *22-23 No-Flow Function* is set for alarm. Troubleshoot the system and reset the adjustable frequency drive after the fault has been cleared.

**ALARM 93, Dry pump**

A no-flow condition in the system with the adjustable frequency drive operating at high speed may indicate a dry pump. *22-26 Dry Pump Function* is set for alarm. Troubleshoot the system and reset the adjustable frequency drive after the fault has been cleared.

**ALARM 94, End of curve**

Feedback is lower than the setpoint. This may indicate leakage in the system. *22-50 End of Curve Function* is set for alarm. Troubleshoot the system and reset the adjustable frequency drive after the fault has been cleared.

**ALARM 95, Broken belt**

Torque is below the torque level set for no load, indicating a broken belt. *22-60 Broken Belt Function* is set for alarm. Troubleshoot the system and reset the adjustable frequency drive after the fault has been cleared.

**ALARM 96, Start delayed**

Motor start has been delayed due to short-cycle protection. *22-76 Interval between Starts* is enabled. Troubleshoot the system and reset the adjustable frequency drive after the fault has been cleared.

**WARNING 97, Stop delayed**

Stopping the motor has been delayed due to short cycle protection. *22-76 Interval between Starts* is enabled. Troubleshoot the system and reset the adjustable frequency drive after the fault has been cleared.

**WARNING 98, Clock fault**

Time is not set or the RTC clock has failed. Reset the clock in *0-70 Date and Time*.

**WARNING 200, Fire mode**

This warning indicates the adjustable frequency drive is operating in Fire mode. The warning clears when fire mode is removed. See the fire mode data in the alarm log.

**WARNING 201, Fire Mode was Active**

This indicates the adjustable frequency drive had entered fire mode. Cycle power to the unit to remove the warning. See the fire mode data in the alarm log.

**WARNING 202, Fire mode limits exceeded**

While operating in fire mode one or more alarm conditions have been ignored which would normally trip the unit. Operating in this condition voids unit warranty. Cycle power to the unit to remove the warning. See the fire mode data in the alarm log.

**WARNING 203, Missing motor**

With an adjustable frequency drive operating multi-motors, an underload condition was detected. This could indicate a missing motor. Inspect the system for proper operation.

**WARNING 204, Locked rotor**

With an adjustable frequency drive operating multi-motors, an overload condition was detected. This could indicate a locked rotor. Inspect the motor for proper operation.

**WARNING 250, New spare part**

A component in the adjustable frequency drive has been replaced. Reset the adjustable frequency drive for normal operation.

**WARNING 251, New type code**

The power card or other components have been replaced and the type code changed. Reset to remove the warning and resume normal operation.

## 7.5 Troubleshooting

Symptom	Possible cause	Test	Solution
Display dark/No function	Missing input power	See <i>Table 4.4</i>	Check the input power source.
	Missing or open fuses or circuit breaker tripped	See open fuses and tripped circuit breaker in this table for possible causes.	Follow the recommendations provided.
	No power to the LCP	Check the LCP cable for proper connection or damage.	Replace the faulty LCP or connection cable.
	Shortcut on control voltage (terminal 12 or 50) or at control terminals	Check the 24 V control voltage supply for terminals 12/13 to 20-39 or 10 V supply for terminals 50 to 55.	Wire the terminals properly.
	Incompatible LCP (LCP from VLT® 2800 or 5000/6000/8000/FCD or FCM)		Use only LCP 101 (P/N 130B1124) or LCP 102 (P/N 130B1107).
	Wrong contrast setting		Press [Status] + [▲]/[▼] to adjust the contrast.
	Display (LCP) is defective	Test using a different LCP.	Replace the faulty LCP or connection cable.
Intermittent display	Overloaded power supply (SMPS) due to improper control wiring or a fault within the adjustable frequency drive	To rule out a problem in the control wiring, disconnect all control wiring by removing the terminal blocks.	If the display stays lit, then the problem is in the control wiring. Check the wiring for short circuits or incorrect connections. If the display continues to cut out, follow the procedure for display dark.
	Internal voltage supply fault or SMPS is defective		Contact supplier.
Motor not running	Service switch open or missing motor connection	Check if the motor is connected and the connection is not interrupted (by a service switch or other device).	Connect the motor and check the service switch.
	No line power with 24 V DC option card	If the display is functioning but no output, check that line power is applied to the adjustable frequency drive.	Apply line power to run the unit.
	LCP Stop	Check if [Off] has been pressed.	Press [Auto On] or [Hand On] (depending on operation mode) to run the motor.
	Missing start signal (Standby)	Check <i>5-10 Terminal 18 Digital Input</i> for correct setting for terminal 18 (use default setting).	Apply a valid start signal to start the motor.
	Motor coast signal active (Coasting)	Check <i>5-12 Coast inv.</i> for correct setting for terminal 27 (use default setting).	Apply 24 V on terminal 27 or program this terminal to <i>No operation</i> .
	Wrong reference signal source	Check reference signal: Local, remote or bus reference? Preset reference active? Terminal connection correct? Scaling of terminals correct? Reference signal available?	Program correct settings. Check <i>3-13 Reference Site</i> . Set preset reference active in parameter group <i>3-1* References</i> . Check for correct wiring. Check scaling of terminals. Check reference signal.
	AIC not running	Check the following for current: <ul style="list-style-type: none"> <li>• <i>2-70 AIC L1 Current</i></li> <li>• <i>2-71 AIC L2 Current</i></li> <li>• <i>2-72 AIC L3 Current</i></li> </ul>	Troubleshoot the AIC (Active In-Converter). <<More info here>>
Motor running in wrong direction	Motor rotation limit	Check that <i>4-10 Motor Speed Direction</i> is programmed correctly.	Program correct settings.
	Active reversing signal	Check if a reversing command is programmed for the terminal in parameter group <i>5-1* Digital inputs</i> .	Deactivate reversing signal.
	Wrong motor phase connection		See <i>chapter 5.5 Checking Motor Rotation</i> .

Symptom	Possible cause	Test	Solution
Motor is not reaching maximum speed	Frequency limits set wrong	Check output limits in 4-13 <i>Motor Speed High Limit [RPM]</i> , 4-14 <i>Motor Speed High Limit [Hz]</i> and 4-19 <i>Max Output Frequency</i> .	Program correct limits.
	Reference input signal not scaled correctly	Check reference input signal scaling in 6-0* <i>Analog I/O Mode</i> and parameter group 3-1* <i>References</i> . Reference limits in parameter group 3-0* <i>Reference Limits</i> .	Program correct settings.
Motor speed unstable	Possible incorrect parameter settings	Check the settings of all motor parameters, including all motor compensation settings. For closed-loop operation, check PID settings.	Check settings in parameter group 1-6* <i>Load Depen.Setting</i> . For closed-loop operation, check settings in parameter group 20-0* <i>Feedback</i> .
Motor runs rough	Possible overmagnetization	Check for incorrect motor settings in all motor parameters.	Check motor settings in parameter groups 1-2* <i>Motor Data</i> , 1-3* <i>Addl. Motor Data</i> , and 1-5* <i>Load Indep. Setting</i> .
Motor will not brake	Possible incorrect settings in the brake parameters. Possible too short ramp-down times	Check brake parameters. Check ramp time settings.	Check parameter group 2-0* <i>DC Brake</i> and 3-0* <i>Reference Limits</i> .
Open power fuses or circuit breaker trip	Phase-to-phase short	Motor or panel has a short phase-to-phase. Check motor and panel phase for shorts.	Eliminate any short circuits detected.
	Motor overload	Motor is overloaded for the application.	Perform start-up test and verify motor current is within specifications. If motor current is exceeding nameplate full load current, motor may run only with reduced load. Review the specifications for the application.
	Loose connections	Perform pre-start-up check for loose connections	Tighten loose connections.
Line power current imbalance greater than 3%	Problem with line power (See <i>Alarm 4 Mains phase loss</i> description)	Rotate input power leads into the adjustable frequency drive one position: A to B, B to C, C to A.	If imbalanced leg follows the wire, it is a power problem. Check line power supply.
	Problem with the adjustable frequency drive	Rotate input power leads into the adjustable frequency drive one position: A to B, B to C, C to A.	If imbalance leg stays on same input terminal, it is a problem with the unit. Contact the supplier.
Motor current imbalance greater than 3%	Problem with motor or motor wiring	Rotate output motor leads one position: U to V, V to W, W to U.	If imbalanced leg follows the wire, the problem is in the motor or motor wiring. Check motor and motor wiring.
	Problem with the adjustable frequency drives	Rotate output motor leads one position: U to V, V to W, W to U.	If imbalance leg stays on same output terminal, it is a problem with the unit. Contact the supplier.
Adjustable frequency drive acceleration problems	Motor data are entered incorrectly	If warnings or alarms occur, see <i>chapter 7.4 List of Warnings and Alarms</i> . Check that motor data are entered correctly	Increase the ramp-up time in 3-41 <i>Ramp 1 Ramp Up Time</i> . Increase current limit in 4-18 <i>Current Limit</i> . Increase torque limit in 4-16 <i>Torque Limit Motor Mode</i> .
Adjustable frequency drive deceleration problems	Motor data are entered incorrectly	If warnings or alarms occur, see <i>chapter 7.4 List of Warnings and Alarms</i> . Check that motor data are entered correctly	Increase the ramp-down time in 3-42 <i>Ramp 1 Ramp Down Time</i> . Enable overvoltage control in 2-17 <i>Over-voltage Control</i> .



Symptom	Possible cause	Test	Solution
Acoustic noise or vibration (e.g., a fan blade is making noise or vibrations at certain frequencies)	Resonances, e.g., in the motor/fan system	Bypass critical frequencies by using parameters in parameter group 4-6* <i>Speed Bypass</i> .	Check if noise and/or vibration have been reduced to an acceptable limit.
		Turn off overmodulation in 14-03 <i>Overmodulation</i> .	
		Change switching pattern and frequency in parameter group 14-0* <i>Inverter Switching</i> .	
		Increase Resonance Dampening in 1-64 <i>Resonance Dampening</i> .	

Table 7.5 Troubleshooting

## 8 Specifications

### 8.1 Electrical Data

#### Line Power Supply 1 x 200–240 V AC

Type Designation	P1K1	P1K5	P2K2	P3K0	P3K7	P5K5	P7K5	P15K	P22K
Typical Shaft Output [kW]	1.1	1.5	2.2	3.0	3.7	5.5	7.5	15	22
Typical Shaft Output [HP] at 240 V	1.5	2.0	2.9	4.0	4.9	7.5	10	20	30
IP20/Chassis	A3	-	-	-	-	-	-	-	-
IP21/NEMA 1	-	B1	B1	B1	B1	B1	B2	C1	C2
IP55/NEMA 12/Type 3R <sup>10)</sup>	A5	B1	B1	B1	B1	B1	B2	C1	C2
IP66	A5	B1	B1	B1	B1	B1	B2	C1	C2
<b>Output current</b>									
Continuous (3x200-240 V) [A]	6.6	7.5	10.6	12.5	16.7	24.2	30.8	59.4	88
Intermittent (3x200-240 V) [A]	7.3	8.3	11.7	13.8	18.4	26.6	33.4	65.3	96.8
Continuous kVA (208 V AC) [kVA]						5.00	6.40	12.27	18.30
<b>Max. input current</b>									
Continuous (1x200-240 V) [A]	12.5	15	20.5	24	32	46	59	111	172
Intermittent (1x200-240 V) [A]	13.8	16.5	22.6	26.4	35.2	50.6	64.9	122.1	189.2
Max. pre-fuses <sup>1)</sup> [A]	20	30	40	40	60	80	100	150	200
<b>Additional specifications</b>									
Estimated power loss at rated max. load [W] <sup>4)</sup>	44	30	44	60	74	110	150	300	440
Max. cable size (mains, motor, brake) [mm <sup>2</sup> ]/(AWG) <sup>2)</sup>	[0.2-4]/(4-10)					[10]/(7)	[35]/(2)	[50]/(1/0)	[95]/(4/0)
Maximum cable cross-section for mains with disconnect switch [mm <sup>2</sup> ] ([AWG])	5.26 (10)	16 (6)	16 (6)	16 (6)	16 (6)	16 (6)	25 (3)	50 (1/0)	2 x 50 (2 x 1/0) <sup>8) 9)</sup>
Maximum cable cross-section for mains without disconnect switch [mm <sup>2</sup> ] ([AWG])	5.26 (10)	16 (6)	16 (6)	16 (6)	16 (6)	16 (6)	25 (3)	50 (1/0)	95 (4/0)
Cable insulation temperature rating [°C] ([°F])	75 (167)	75 (167)	75 (167)	75 (167)	75 (167)	75 (167)	75 (167)	75 (167)	75 (167)
Efficiency <sup>3)</sup>	0.968	0.98	0.98	0.98	0.98	0.98	0.98	0.98	0.98

Table 8.1 Mains Supply 1x200-240 V AC - Normal Overload 110% for 1 Minute, P1K1-P22K

### 8.1.1 Line Power Supply 3x200–240 V AC

Type Designation	P1K1	P1K5	P2K2	P3K0	P3K7
Typical Shaft Output [kW]	1.1	1.5	2.2	3.0	3.7
Typical Shaft Output [HP] at 208 V	1.5	2.0	2.9	4.0	4.9
IP20/Chassis <sup>6)</sup>	A2	A2	A2	A3	A3
IP55/Type 12/Type 3R <sup>10)</sup>	A4/A5	A4/A5	A4/A5	A5	A5
IP66/NEMA 4X	A4/A5	A4/A5	A4/A5	A5	A5
<b>Output current</b>					
Continuous (3x200–240 V) [A]	6.6	7.5	10.6	12.5	16.7
Intermittent (3x200–240 V) [A]	7.3	8.3	11.7	13.8	18.4
Continuous kVA (208 V AC) [kVA]	2.38	2.70	3.82	4.50	6.00
<b>Max. input current</b>					
Continuous (3x200–240 V) [A]	5.9	6.8	9.5	11.3	15.0
Intermittent (3x200–240 V) [A]	6.5	7.5	10.5	12.4	16.5
<b>Additional specifications</b>					
Estimated power loss at rated max. load [W] <sup>4)</sup>	63	82	116	155	185
IP20, IP21 max. cable cross-section (line power, motor, brake and load sharing) [mm <sup>2</sup> /(AWG)]	4, 4, 4 (12, 12, 12) (min. 0.2 (24))				
IP55, IP66 max. cable cross-section (line power, motor, brake and load sharing) [mm <sup>2</sup> /(AWG)]	4, 4, 4 (12, 12, 12)				
Max. cable cross-section with disconnect	6, 4, 4 (10, 12, 12)				
Efficiency <sup>3)</sup>	0.96	0.96	0.96	0.96	0.96

Table 8.2 Line Power Supply 3x200–240 V AC - Normal overload 110% for 1 minute, P1K1-P3K7

Type Designation	P5K5	P7K5	P11K	P15K	P18K	P22K	P30K	P37K	P45K
Typical Shaft Output [kW]	5.5	7.5	11	15	18.5	22	30	37	45
Typical Shaft Output [HP] at 208 V	7.5	10	15	20	25	30	40	50	60
IP20/Chassis <sup>7)</sup>	B3	B3	B3	B4	B4	C3	C3	C4	C4
IP21/NEMA 1	B1	B1	B1	B2	C1	C1	C1	C2	C2
IP55/Type 12/Type 3R <sup>10)</sup>	B1	B1	B1	B2	C1	C1	C1	C2	C2
IP66/NEMA 4X	B1	B1	B1	B2	C1	C1	C1	C2	C2
<b>Output current</b>									
Continuous (3x200–240 V) [A]	24.2	30.8	46.2	59.4	74.8	88.0	115	143	170
Intermittent (3x200–240 V) [A]	26.6	33.9	50.8	65.3	82.3	96.8	127	157	187
Continuous kVA (208 V AC) [kVA]	8.7	11.1	16.6	21.4	26.9	31.7	41.4	51.5	61.2
<b>Max. input current</b>									
Continuous (3x200–240 V) [A]	22.0	28.0	42.0	54.0	68.0	80.0	104.0	130.0	154.0
Intermittent (3x200–240 V) [A]	24.2	30.8	46.2	59.4	74.8	88.0	114.0	143.0	169.0
<b>Additional Specifications</b>									
Estimated power loss at rated max. load [W] <sup>4)</sup>	269	310	447	602	737	845	1140	1353	1636
IP20 max. cable cross-section (line power, brake, motor and load sharing) [mm <sup>2</sup> /(AWG)]	10, 10 (8, 8, -)		35, -, - (2, -, -)	35 (2)	50 (1)		150 (300 MCM)		
IP21, IP55, IP66 max. cable cross-section (line power, motor) [mm <sup>2</sup> /(AWG)]	10, 10 (8, 8, -)		35, 25, 25 (2, 4, 4)		50 (1)		150 (300 MCM)		
IP21, IP55, IP66 max. cable cross-section (brake, load sharing) [mm <sup>2</sup> /(AWG)]	16, 10, 16 (6, 8, 6)		35, -, - (2, -, -)		50 (1)		95 (3/0)		
Efficiency <sup>3)</sup>	0.96	0.96	0.96	0.96	0.96	0.97	0.97	0.97	0.97

Table 8.3 Line Power Supply 3x200–240 V AC - Normal overload 110% for 1 minute, P5K5-P45K

### 8.1.2 Line Power Supply 3x380–480 V AC

Type Designation	P1K1	P1K5	P2K2	P3K0	P4K0	P5K5	P7K5
Typical Shaft Output [kW]	1.1	1.5	2.2	3.0	4.0	5.5	7.5
Typical Shaft Output [HP] at 460 V	1.5	2.0	2.9	4.0	5.0	7.5	10
IP20/Chassis <sup>6)</sup>	A2	A2	A2	A2	A2	A3	A3
IP55/Type 12/Type 3R <sup>10)</sup>	A4/A5	A4/A5	A4/A5	A4/A5	A4/A5	A5	A5
IP66/NEMA 4X	A4/A5	A4/A5	A4/A5	A4/A5	A4/A5	A5	A5
<b>Output current</b>							
Continuous (3x380–440 V) [A]	3	4.1	5.6	7.2	10	13	16
Intermittent (3x380–440 V) [A]	3.3	4.5	6.2	7.9	11	14.3	17.6
Continuous (3x441–480 V) [A]	2.7	3.4	4.8	6.3	8.2	11	14.5
Intermittent (3x441–480 V) [A]	3.0	3.7	5.3	6.9	9.0	12.1	15.4
Continuous kVA (400 V AC) [kVA]	2.1	2.8	3.9	5.0	6.9	9.0	11.0
Continuous kVA (460 V AC) [kVA]	2.4	2.7	3.8	5.0	6.5	8.8	11.6
<b>Max. input current</b>							
Continuous (3x380–440 V) [A]	2.7	3.7	5.0	6.5	9.0	11.7	14.4
Intermittent (3x380–440 V) [A]	3.0	4.1	5.5	7.2	9.9	12.9	15.8
Continuous (3x441–480 V) [A]	2.7	3.1	4.3	5.7	7.4	9.9	13.0
Intermittent (3x441–480 V) [A]	3.0	3.4	4.7	6.3	8.1	10.9	14.3
<b>Additional specifications</b>							
Estimated power loss at rated max. load [W] <sup>4)</sup>	58	62	88	116	124	187	255
IP20, IP21 max. cable cross-section (line power, motor, brake and load sharing) [mm <sup>2</sup> /(AWG)] <sup>2)</sup>	4, 4, 4 (12, 12, 12) (min. 0.2 (24))						
IP55, IP66 max. cable cross-section (line power, motor, brake and load sharing) [mm <sup>2</sup> /(AWG)] <sup>2)</sup>	4, 4, 4 (12, 12, 12)						
Max. cable cross-section with disconnect	6, 4, 4 (10, 12, 12)						
Efficiency <sup>3)</sup>	0.96	0.97	0.97	0.97	0.97	0.97	0.97

Table 8.4 Line Power Supply 3x380–480 V AC - Normal overload 110% for 1 minute, P1K1-P7K5

Type Designation	P11K	P15K	P18K	P22K	P30K	P37K	P45K	P55K	P75K	P90K
Typical Shaft Output [kW]	11	15	18.5	22	30	37	45	55	75	90
Typical Shaft Output [HP] at 460 V	15	20	25	30	40	50	60	75	100	125
IP20/Chassis <sup>7)</sup>	B3	B3	B3	B4	B4	B4	C3	C3	C4	C4
IP21/NEMA 1	B1	B1	B1	B2	B2	C1	C1	C1	C2	C2
IP55/Type 12/Type 3R <sup>10)</sup>	B1	B1	B1	B2	B2	C1	C1	C1	C2	C2
IP66/NEMA 4X	B1	B1	B1	B2	B2	C1	C1	C1	C2	C2
<b>Output current</b>										
Continuous (3x380–439 V) [A]	24	32	37.5	44	61	73	90	106	147	177
Intermittent (3x380–439 V) [A]	26.4	35.2	41.3	48.4	67.1	80.3	99	117	162	195
Continuous (3x440–480 V) [A]	21	27	34	40	52	65	80	105	130	160
Intermittent (3x440–480 V) [A]	23.1	29.7	37.4	44	61.6	71.5	88	116	143	176
Continuous kVA (400 V AC) [kVA]	16.6	22.2	26	30.5	42.3	50.6	62.4	73.4	102	123
Continuous kVA (460 V AC) [kVA]	16.7	21.5	27.1	31.9	41.4	51.8	63.7	83.7	104	128
<b>Max. input current</b>										
Continuous (3x380–439 V) [A]	22	29	34	40	55	66	82	96	133	161
Intermittent (3x380–439 V) [A]	24.2	31.9	37.4	44	60.5	72.6	90.2	106	146	177
Continuous (3x440–480 V) [A]	19	25	31	36	47	59	73	95	118	145
Intermittent (3x440–480 V) [A]	20.9	27.5	34.1	39.6	51.7	64.9	80.3	105	130	160
<b>Additional specifications</b>										
Estimated power loss at rated max. load [W] <sup>4)</sup>	278	392	465	525	698	739	843	1083	1384	1474
IP20 max. cable cross-section (line power, brake, motor and load sharing) [mm <sup>2</sup> /(AWG)]	16, 10, - (8, 8, -)	35, -, - (2, -, -)	35, -, - (2, -, -)	35, -, - (2, 4, 4)	35 (2)	50 (1)	50 (1)	150 (300 MCM)	150 (300 MCM)	150 (300 MCM)
IP21, IP55, IP66 max. cable cross-section (line power, motor) [mm <sup>2</sup> /(AWG)]	10, 10, 16 (6, 8, 6)	35, 25, 25 (2, 4, 4)	35, 25, 25 (2, -, -)	35, -, - (2, -, -)	50 (1)	95 (3/0)	95 (3/0)	95 (3/0)	95 (3/0)	95 (3/0)
IP21, IP55, IP66 max. cable cross-section (brake, load sharing) [mm <sup>2</sup> /(AWG)]	10, 10, - (8, 8, -)	35, -, - (2, -, -)	35, -, - (2, -, -)	35, -, - (2, -, -)	50 (1)	95 (3/0)	95 (3/0)	95 (3/0)	95 (3/0)	95 (3/0)
With line power disconnect switch included	0.98	0.98	0.98	0.98	0.98	0.98	0.98	0.98	0.98	0.99
Efficiency <sup>3)</sup>	0.98	0.98	0.98	0.98	0.98	0.98	0.98	0.98	0.98	0.99

Table 8.5 Line Power Supply 3x380–480 V AC - Normal overload 110% for 1 minute, P11K-P90K

## 8.1.3 Line Power Supply 3x525–600 V AC

Type Designation	P1K1	P1K5	P2K2	P3K0	P3K7	P4K0	P5K5	P7K5
Typical Shaft Output [kW]	1.1	1.5	2.2	3.0	3.7	4.0	5.5	7.5
IP20/Chassis	A3	A3	A3	A3	A2	A3	A3	A3
IP21/NEMA 1	A3	A3	A3	A3	A2	A3	A3	A3
IP55/Type 12/Type 3R <sup>10)</sup>	A5	A5	A5	A5	A5	A5	A5	A5
IP66/NEMA 4X	A5	A5	A5	A5	A5	A5	A5	A5
<b>Output current</b>								
Continuous (3 x 525–550 V) [A]	2.6	2.9	4.1	5.2	-	6.4	9.5	11.5
Intermittent (3 x 525–550 V) [A]	2.9	3.2	4.5	5.7	-	7.0	10.5	12.7
Continuous (3x525–600 V) [A]	2.4	2.7	3.9	4.9	-	6.1	9.0	11.0
Intermittent (3x525–600 V) [A]	2.6	3.0	4.3	5.4	-	6.7	9.9	12.1
Continuous kVA (525 V AC) [kVA]	2.5	2.8	3.9	5.0	-	6.1	9.0	11.0
Continuous kVA (575 V AC) [kVA]	2.4	2.7	3.9	4.9	-	6.1	9.0	11.0
<b>Max. input current</b>								
Continuous (3x525–600 V) [A]	2.4	2.7	4.1	5.2	-	5.8	8.6	10.4
Intermittent (3x525–600 V) [A]	2.7	3.0	4.5	5.7	-	6.4	9.5	11.5
<b>Additional specifications</b>								
Estimated power loss at rated max. load [W] <sup>4)</sup>	50	65	92	122	-	145	195	261
IP20 max. cable cross-section <sup>5)</sup> (line power, motor, brake and load sharing) [mm <sup>2</sup> /(AWG)]	4, 4, 4 (12, 12, 12) (min. 0.2 (24))							
IP55, IP 66 max. cable cross-section <sup>5)</sup> (line power, motor, brake and load sharing) [mm <sup>2</sup> /(AWG)]	4, 4, 4 (12, 12, 12) (min. 0.2 (24))							
Max. cable cross-section with disconnect	6, 4, 4 (12, 12, 12)							
Line power disconnect switch included	4/12							
Efficiency <sup>3)</sup>	0.97	0.97	0.97	0.97	-	0.97	0.97	0.97

Table 8.6 Line Power Supply 3x525–600 V AC - Normal overload 110% for 1 minute, P1K1-P7K5

Type Designation	P11K	P15K	P18K	P22K	P30K	P37K	P45K	P55K	P75K	P90K
Typical Shaft Output [kW]	11	15	18.5	22	30	37	45	55	75	90
IP20/Chassis	B3	B3	B3	B4	B4	B4	C3	C3	C4	C4
IP21/NEMA 1	B1	B1	B1	B2	B2	C1	C1	C1	C2	C2
IP55/Type 12/Type 3R <sup>(10)</sup>	B1	B1	B1	B2	B2	C1	C1	C1	C2	C2
IP66/NEMA 4X	B1	B1	B1	B2	B2	C1	C1	C1	C2	C2
<b>Output current</b>										
Continuous (3 x 525-550 V) [A]	19	23	28	36	43	54	65	87	105	137
Intermittent (3 x 525-550 V) [A]	21	25	31	40	47	59	72	96	116	151
Continuous (3x525-600 V) [A]	18	22	27	34	41	52	62	83	100	131
Intermittent (3x525-600 V) [A]	20	24	30	37	45	57	68	91	110	144
Continuous kVA (525 V AC) [kVA]	18.1	21.9	26.7	34.3	41	51.4	61.9	82.9	100	130.5
Continuous kVA (575 V AC) [kVA]	17.9	21.9	26.9	33.9	40.8	51.8	61.7	82.7	99.6	130.5
<b>Max. input current</b>										
Continuous (3x525-600 V) [A]	17.2	20.9	25.4	32.7	39	49	59	78.9	95.3	124.3
Intermittent (3x525-600 V) [A]	19	23	28	36	43	54	65	87	105	137
<b>Additional specifications</b>										
Estimated power loss at rated max. load [W] <sup>(4)</sup>	300	400	475	525	700	750	850	1100	1400	1500
IP21, IP55, IP66 max. cable cross-section (line power, brake and load sharing) [mm <sup>2</sup> /(AWG)]	16, 10, 10 (6, 8, 8)	16, 10, 10 (6, 8, 8)	35, -, - (2, -, -)	35, -, - (2, -, -)	50, -, - (1, -, -)	50, -, - (1, -, -)	95 (4/0)	95 (4/0)	150 (300 MCM)	150 (300 MCM)
IP21, IP55, IP66 max. cable cross-section (motor) [mm <sup>2</sup> /(AWG)]	10, 10, - (8, 8, -)	10, 10, - (8, 8, -)	35, 25, 25 (2, 4, 4)	35, -, - (2, -, -)	50, -, - (1, -, -)	50, -, - (1, -, -)	150 (300 MCM)	150 (300 MCM)	150 (300 MCM)	150 (300 MCM)
IP20 max. cable cross-section (line power, brake and load sharing) [mm <sup>2</sup> /(AWG)]	10, 10, - (8, 8, -)	10, 10, - (8, 8, -)	35, -, - (2, -, -)	35, -, - (2, -, -)	50, -, - (1, -, -)	50, -, - (1, -, -)	150 (300 MCM)	150 (300 MCM)	150 (300 MCM)	150 (300 MCM)
Max. cable cross-section with disconnect	16, 10, 10 (6, 8, 8)	16, 10, 10 (6, 8, 8)	35/2	35/2	50, 35, 35 (1, 2, 2)	50, 35, 35 (1, 2, 2)	95, 70, 70 (3/0, 2/0, 2/0)	185, 150, 120 (350 MCM, 300 MCM, 4/0)	185, 150, 120 (350 MCM, 300 MCM, 4/0)	185/kcmil350
Line power disconnect switch included	0.98	0.98	0.98	0.98	0.98	0.98	0.98	0.98	0.98	0.98
Efficiency <sup>(3)</sup>	0.98	0.98	0.98	0.98	0.98	0.98	0.98	0.98	0.98	0.98

Table 8.7 Line Power Supply 3x525-600 V AC - Normal overload 110% for 1 minute, P11K-P90K



## 8.1.4 Line Power Supply 3 x 525–690 V AC

Type Designation	P1K1	P1K5	P2K2	P3K0	P4K0	P5K5	P7K5
Typical Shaft Output [kW]	1.1	1.5	2.2	3.0	4.0	5.5	7.5
Enclosure IP20 (only)	A3	A3	A3	A3	A3	A3	A3
<b>Output current</b>							
Continuous (3 x 525–550 V) [A]	2.1	2.7	3.9	4.9	6.1	9.0	11
Intermittent (3 x 525–550 V) [A]	3.4	4.3	6.2	7.8	9.8	14.4	17.6
Continuous kVA (3 x 551–690 V) [A]	1.6	2.2	3.2	4.5	5.5	7.5	10
Intermittent kVA (3 x 551–690 V) [A]	2.6	3.5	5.1	7.2	8.8	12	16
Continuous kVA 525 V AC	1.9	2.5	3.5	4.5	5.5	8.2	10
Continuous kVA 690 V AC	1.9	2.6	3.8	5.4	6.6	9.0	12
<b>Max. input current</b>							
Continuous (3 x 525–550 V) [A]	1.9	2.4	3.5	4.4	5.5	8.0	10
Intermittent (3 x 525–550 V) [A]	3.0	3.9	5.6	7.1	8.8	13	16
Continuous kVA (3 x 551–690 V) [A]	1.4	2.0	2.9	4.0	4.9	6.7	9.0
Intermittent kVA (3 x 551–690 V) [A]	2.3	3.2	4.6	6.5	7.9	10.8	14.4
<b>Additional specifications</b>							
Estimated power loss at rated max. load [W] <sup>4)</sup>	44	60	88	120	160	220	300
Max. cable cross-section <sup>5)</sup> (line power, motor, brake and load sharing) [mm <sup>2</sup> ]/(AWG)	6, 4, 4 (10, 12, 12) (min. 0.2 (24))						
Max. cable cross-section with disconnect	6, 4, 4 (10, 12, 12)						
Efficiency <sup>3)</sup>	0.96	0.96	0.96	0.96	0.96	0.96	0.96

Table 8.8 Line Power Supply 3x525–690 V AC - Normal overload 110% for 1 minute, P1K1-P7K5

Type Designation	P11K	P15K	P18K	P22K	P30K
High/Normal Load	NO	NO	NO	NO	NO
Typical Shaft Output at 550 V [kW]	7.5	11	15	18.5	22
Typical Shaft Output at 690 V [kW]	11	15	18.5	22	30
IP20/Chassis	B4	B4	B4	B4	B4
IP21/Type 1	B2	B2	B2	B2	B2
IP55/Type 12/Type 3R <sup>10)</sup>	B2	B2	B2	B2	B2
<b>Output current</b>					
Continuous (3 x 525–550 V) [A]	14	19	23	28	36
Intermittent (60 s overload) (3 x 525–550 V) [A]	22.4	20.9	25.3	30.8	39.6
Continuous (3 x 551–690 V) [A]	13	18	22	27	34
Intermittent (60 s overload) (3 x 551–690 V) [A]	20.8	19.8	24.2	29.7	37.4
Continuous kVA (550 V AC) [kVA]	13.3	18.1	21.9	26.7	34.3
Continuous kVA (690 V AC) [kVA]	15.5	21.5	26.3	32.3	40.6
<b>Max. input current</b>					
Continuous (at 550 V) [A]	15	19.5	24	29	36
Intermittent (60 s overload) (at 550 V) [A]	23.2	21.5	26.4	31.9	39.6
Continuous (at 690 V) [A]	14.5	19.5	24	29	36
Intermittent (60 s overload) (at 690 V) [A]	23.2	21.5	26.4	31.9	39.6
Max. pre-fuses <sup>1)</sup> [A]	63	63	63	80	100
<b>Additional specifications</b>					
Estimated power loss at rated max. load [W] <sup>4)</sup>	150	220	300	370	440
Max. cable cross-section (line power/motor, load sharing and brake) [mm <sup>2</sup> ]/(AWG) <sup>2)</sup>	35, 25, 25 (2, 4, 4)				
Max. cable size with line power disconnect [mm <sup>2</sup> ]/(AWG) <sup>2)</sup>	16, 10, 10 (6, 8, 8)				
Efficiency <sup>3)</sup>	0.98	0.98	0.98	0.98	0.98

**Table 8.9 Line Power Supply 3 x 525–690 V AC - Normal overload 110% for 1 minute, P11K-P30K**

Type Designation	P37K	P45K	P55K	P75K	P90K
High/Normal Load	NO	NO	NO	NO	NO
Typical Shaft Output at 550 V [kW]	30	37	45	55	75
Typical Shaft Output at 690 V [kW]	37	45	55	75	90
IP20/Chassis	B4	C3	C3	D3h	D3h
IP21/Type 1	C2	C2	C2	C2	C2
IP55/Type 12/Type 3R <sup>10)</sup>	C2	C2	C2	C2	C2
<b>Output current</b>					
Continuous (3 x 525–550 V) [A]	43	54	65	87	105
Intermittent (60 s overload) (3 x 525–550 V) [A]	47.3	59.4	71.5	95.7	115.5
Continuous (3 x 551–690 V) [A]	41	52	62	83	100
Intermittent (60 s overload) (3 x 551–690 V) [A]	45.1	57.2	68.2	91.3	110
Continuous kVA (550 V AC) [kVA]	41	51.4	61.9	82.9	100
Continuous kVA (690 V AC) [kVA]	49	62.1	74.1	99.2	119.5
<b>Max. input current</b>					
Continuous (at 550 V) [A]	49	59	71	87	99
Intermittent (60 s overload) (at 550 V) [A]	53.9	64.9	78.1	95.7	108.9
Continuous (at 690 V) [A]	48	58	70	86	94.3
Intermittent (60 s overload) (at 690 V) [A]	52.8	63.8	77	94.6	112.7
Max. pre-fuses <sup>1)</sup> [A]	125	160	160	160	-
<b>Additional specifications</b>					
Estimated power loss at rated max. load [W]	740	900	1100	1500	1800
Max. cable cross-section (line power and motor) [mm <sup>2</sup> ]/(AWG) <sup>2)</sup>	150 (300 MCM)				
Max. cable cross-section (load sharing and brake) [mm <sup>2</sup> ]/(AWG) <sup>2)</sup>	95 (3/0)				
Max. cable size with line power disconnect [mm <sup>2</sup> ]/(AWG) <sup>2)</sup>	95, 70, 70 (3/0, 2/0, 2/0)			185, 150, 120 (350 MCM, 300 MCM, 4/0)	
Efficiency <sup>3)</sup>	0.98	0.98	0.98	0.98	0.98

**Table 8.10 Line Power Supply 3 x 525–690 V - Normal overload 110% for 1 minute, P37K-P90K**

1) For type of fuse see chapter 8.8 Fuses and Circuit Breakers.

2) American Wire Gauge.

3) Efficiency measured at nominal current. For energy efficiency class see chapter 8.4.1 Ambient Conditions. For part load losses see [www.danfoss.com/vltenerefficiency](http://www.danfoss.com/vltenerefficiency).

4) Applies for dimensioning of frequency converter cooling. If the switching frequency is higher than the default setting, the power losses may increase. LCP and typical control card power consumptions are included. For power loss data according to EN 50598-2, refer to [www.danfoss.com/vltenerefficiency](http://www.danfoss.com/vltenerefficiency).

5) The three values for the max. cable cross section are for single core, flexible wire and flexible wire with sleeve, respectively. Motor and mains cable: 300 MCM/150 mm<sup>2</sup>.

6) A2+A3 may be converted to IP21 using a conversion kit. See also Mechanical mounting and IP21/Type 1 Enclosure kit in the Design Guide.

7) B3+4 and C3+4 may be converted to IP21 using a conversion kit. See also Mechanical mounting and IP21/Type 1 Enclosure kit in the Design Guide.

8) 2 wires are required.

9) Variant not available in IP21.

10) Type 3R is not available in the A4 enclosure.

## 8.2 Line Power Supply

### Line power supply

Supply Terminals	L1, L2, L3
Supply voltage	200–240 V ±10%
Supply voltage	380–480 V/525–600 V ±10%
Supply voltage	525–690 V ±10%

#### AC line voltage low/line drop-out:

During low AC line voltage or a line drop-out, the adjustable frequency drive continues until the intermediate circuit voltage drops below the minimum stop level, which corresponds typically to 15% below the adjustable frequency drive's lowest rated supply voltage. Power-up and full torque cannot be expected at AC line voltage lower than 10% below the adjustable frequency drive's lowest rated supply voltage.

Supply frequency	50/60 Hz ±5%
Max. temporary imbalance between line phases	3.0% of rated supply voltage
True Power Factor ( $\lambda$ )	≥ 0.9 nominal at rated load
Displacement Power Factor ( $\cos \phi$ )	near unity (> 0.98)
Switching on input supply L1, L2, L3 (power-ups) ≤ 10 hp [7.5 kW]	maximum 2 times/min.
Switching on input supply L1, L2, L3 (power-ups) 11–90 kW	maximum 1 time/min.
Environment according to EN60664-1	Overvoltage category III/pollution degree 2

The unit is suitable for use on a circuit capable of delivering not more than 100,000 RMS symmetrical Amperes, 240/500/600/690 V maximum.

8

## 8.3 Motor Output and Motor Data

### Motor output (U, V, W)

Output voltage	0–100% of supply voltage
Output frequency (1.1–90 kW)	0–590 <sup>1)</sup> Hz
Switching on output	Unlimited
Ramp times	1–3600 s

1) From software version 3.92, the output frequency of the adjustable frequency drive is limited to 590 Hz. Contact local Danfoss partner for further information.

### Torque characteristics

Starting torque (Constant torque)	maximum 110% for 60 s <sup>1)</sup>
Starting torque	maximum 135% up to 0.5 s <sup>1)</sup>
Overload torque (Constant torque)	maximum 110% for 60 s <sup>1)</sup>
Starting torque (Variable torque)	maximum 110% for 60 s <sup>1)</sup>
Overload torque (Variable torque)	maximum 110% for 60 s
Torque rise time in VVC <sup>+</sup> (independent of fsw)	10 ms

1) Percentage relates to the nominal torque.

2) The torque response time depends on application and load but as a general rule, the torque step from 0 to reference is 4–5 x torque rise time.

## 8.4 Ambient Conditions

### Environment

IP rating	IP00/Chassis, IP20 <sup>1)</sup> /Chassis, IP21 <sup>2)</sup> /Type 1, IP54/Type 12, IP55/Type 12, Type 3R, IP66/Type 4X
Vibration test	1.0 g
Max. relative humidity	5%–93% (IEC 721-3-3; Class 3K3 (non-condensing) during operation)
Aggressive environment (IEC 60068-2-43) H <sub>2</sub> S test	class Kd
Ambient temperature <sup>3)</sup>	Max. 122°F [50°C] (24-hour average maximum 113°F [45°C])
Minimum ambient temperature during full-scale operation	32°F [0°C]
Minimum ambient temperature at reduced performance	14°F [-10°C]
Temperature during storage/transport	-13°–+149/158°F [-25–+65/70°C]
Maximum altitude above sea level without derating	3,300 ft [1,000 m]

*Derating for high altitude, see special conditions in the Design Guide.*

EMC standards, Emission	EN 61800-3
EMC standards, Immunity	EN 61800-3

*See section on special conditions in the Design Guide.*

- 1) Only for  $\leq 3.7$  kW (200–240 V),  $\leq 7.5$  kW (400–480 V)
- 2) As enclosure kit for  $\leq 3.7$  kW (200–240 V),  $\leq 7.5$  kW (400–480 V)
- 3) Derating for high ambient temperature, see special conditions in the Design Guide

## 8.5 Cable Specifications

### Cable lengths and cross-sections for control cables<sup>1)</sup>

Max. motor cable length, shielded	500 ft [150 m]
Max. motor cable length, non-shielded	1,000 ft [300 m]
Maximum cross-section to control terminals, flexible/ rigid wire without cable end sleeves	1.5 mm <sup>2</sup> /16 AWG
Maximum cross-section to control terminals, flexible wire with cable end sleeves	1 mm <sup>2</sup> /18 AWG
Maximum cross-section to control terminals, flexible wire with cable end sleeves with collar	0.5 mm <sup>2</sup> /20 AWG
Minimum cross-section to control terminals	0.25 mm <sup>2</sup> /24 AWG

1) For power cables, see electrical data tables in chapter 8.1 Electrical Data.

## 8.6 Control Input/Output and Control Data

### Digital inputs

Programmable digital inputs	4 (6) <sup>1)</sup>
Terminal number	18, 19, 27 <sup>1)</sup> , 29 <sup>1)</sup> , 32, 33,
Logic	PNP or NPN
Voltage level	0–24 V DC
Voltage level, logic '0' PNP	<5 V DC
Voltage level, logic '1' PNP	>10 V DC
Voltage level, logic '0' NPN <sup>2)</sup>	>19 V DC
Voltage level, logic '1' NPN <sup>2)</sup>	<14 V DC
Maximum voltage on input	28 V DC
Pulse frequency ranges	0–110 kHz
(Duty cycle) Min. pulse width	4.5 ms
Input resistance, R <sub>i</sub>	Approx. 4 kΩ

Safe Torque Off Terminal 37<sup>3)</sup>, 4) (Terminal 37 is fixed PNP logic)

Voltage level	0–24 V DC
Voltage level, logic'0' PNP	<4 V DC
Voltage level, logic'1' PNP	>20 V DC
Maximum voltage on input	28 V DC
Typical input current at 24 V	50 mA rms
Typical input current at 20 V	60 mA rms
Input capacitance	400 nF

All digital inputs are galvanically isolated from the supply voltage (PELV) and other high-voltage terminals.

1) Terminals 27 and 29 can also be programmed as output.

2) Except Safe Torque Off input Terminal 37.

3) See chapter 4.8 Control Wiring for further information about terminal 37 and Safe Torque Off.

4) When using a contactor with a DC coil inside in combination with Safe Torque Off, it is important to make a return way for the current from the coil when turning it off. This can be done by using a freewheel diode (or, alternatively, a 30 or 50 V MOV for quicker response time) across the coil. Typical contactors can be bought with this diode.

Analog inputs

Number of analog inputs	2
Terminal number	53, 54
Modes	Voltage or current
Mode select	Switch S201 and switch S202
Voltage mode	Switch S201/switch S202 = OFF (U)
Voltage level	-10 to +10 V (scalable)
Input resistance, $R_i$	approx. 10 k $\Omega$
Max. voltage	$\pm 20$ V
Current mode	Switch S201/switch S202 = ON (I)
Current level	0/4 to 20 mA (scalable)
Input resistance, $R_i$	approx. 200 $\Omega$
Max. current	30 mA
Resolution for analog inputs	10 bit (+ sign)
Accuracy of analog inputs	Max. error 0.5% of full scale
Bandwidth	20 Hz/100 Hz

The analog inputs are galvanically isolated from the supply voltage (PELV) and other high-voltage terminals.

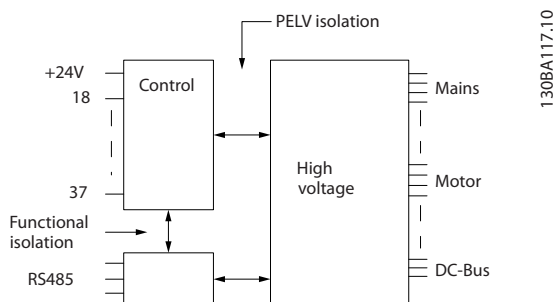

Figure 8.1 PELV Isolation

**Pulse**

Programmable pulse	2/1
Terminal number pulse	29 <sup>1)</sup> , 33 <sup>2)</sup> /33 <sup>3)</sup>
Max. frequency at terminal 29, 33	110 kHz (push-pull driven)
Max. frequency at terminal 29, 33	5 kHz (open collector)
Min. frequency at terminal 29, 33	4 Hz
Voltage level	see chapter 8.6.1 Digital Inputs
Maximum voltage on input	28 V DC
Input resistance, R <sub>i</sub>	approx. 4 kΩ
Pulse input accuracy (0.1–1 kHz)	Max. error: 0.1% of full scale
Encoder input accuracy (1–11 kHz)	Max. error: 0.05% of full scale

The pulse and encoder inputs (terminals 29, 32, 33) are galvanically isolated from the supply voltage (PELV) and other high-voltage terminals.

1) FC 302 only

2) Pulse inputs are 29 and 33

**Analog output**

Number of programmable analog outputs	1
Terminal number	42
Current range at analog output	0/4–20 mA
Max. load GND - analog output	500 Ω
Accuracy on analog output	Max. error: 0.5% of full scale
Resolution on analog output	12 bit

The analog output is galvanically isolated from the supply voltage (PELV) and other high-voltage terminals.

**Control card, RS-485 serial communication**

Terminal number	68 (PTX+, RX+), 69 (N, TX-, RX-)
Terminal number 61	Common for terminals 68 and 69

The RS-485 serial communication circuit is functionally separated from other central circuits and galvanically isolated from the supply voltage (PELV).

**Digital output**

Programmable digital/pulse outputs	2
Terminal number	27, 29 <sup>1)</sup>
Voltage level at digital/frequency output	0–24 V
Max. output current (sink or source)	40 mA
Max. load at frequency output	1 kΩ
Max. capacitive load at frequency output	10 nF
Minimum output frequency at frequency output	0 Hz
Maximum output frequency at frequency output	32 kHz
Accuracy of frequency output	Max. error: 0.1% of full scale
Resolution of frequency outputs	12 bit

1) Terminal 27 and 29 can also be programmed as input.

The digital output is galvanically isolated from the supply voltage (PELV) and other high-voltage terminals.

**Control card, 24 V DC output**

Terminal number	12, 13
Output voltage	24 V +1, -3 V
Max. load	200 mA

The 24 V DC supply is galvanically isolated from the supply voltage (PELV), but has the same potential as the analog and digital inputs and outputs.

**Relay outputs**

Programmable relay outputs	2
Relay 01 Terminal number	1-3 (break), 1-2 (make)
Max. terminal load (AC-1) <sup>1)</sup> on 1-3 (NC), 1-2 (NO) (Resistive load)	240 V AC, 2 A
Max. terminal load (AC-15) <sup>1)</sup> (Inductive load @ cosφ 0.4)	240 V AC, 0.2 A
Max. terminal load (DC-1) <sup>1)</sup> on 1-2 (NO), 1-3 (NC) (Resistive load)	60 V DC, 1 A
Max. terminal load (DC-13) <sup>1)</sup> (Inductive load)	24 V DC, 0.1 A
Relay 02 (FC 302 only) Terminal number	4-6 (break), 4-5 (make)
Max. terminal load (AC-1) <sup>1)</sup> on 4-5 (NO) (Resistive load) <sup>2)3)</sup> Overvoltage cat. II	400 V AC, 2 A
Max. terminal load (AC-15) <sup>1)</sup> on 4-5 (NO) (Inductive load @ cosφ 0.4)	240 V AC, 0.2 A
Max. terminal load (DC-1) <sup>1)</sup> on 4-5 (NO) (Resistive load)	80 V DC, 2 A
Max. terminal load (DC-13) <sup>1)</sup> on 4-5 (NO) (Inductive load)	24 V DC, 0.1 A
Max. terminal load (AC-1) <sup>1)</sup> on 4-6 (NC) (Resistive load)	240 V AC, 2 A
Max. terminal load (AC-15) <sup>1)</sup> on 4-6 (NC) (Inductive load @ cosφ 0.4)	240 V AC, 0.2 A
Max. terminal load (DC-1) <sup>1)</sup> on 4-6 (NC) (Resistive load)	50 V DC, 2 A
Max. terminal load (DC-13) <sup>1)</sup> on 4-6 (NC) (Inductive load)	24 V DC, 0.1 A
Min. terminal load on 1-3 (NC), 1-2 (NO), 4-6 (NC), 4-5 (NO)	24 V DC 10 mA, 24 V AC 20 mA
Environment according to EN 60664-1	Overvoltage category III/pollution degree 2

1) IEC 60947 part 4 and 5

The relay contacts are galvanically isolated from the rest of the circuit by reinforced isolation (PELV).

2) Overvoltage Category II

3) UL applications 300 V AC 2A

**Control card, 10 V DC output**

Terminal number	50
Output voltage	10.5 V ±0.5 V
Max. load	15 mA

The 10 V DC supply is galvanically isolated from the supply voltage (PELV) and other high-voltage terminals.

**Control characteristics**

Resolution of output frequency at 0–590 Hz	± 0.003 Hz
Repeat accuracy of <i>Precise start/stop</i> (terminals 18, 19)	≤± 0.1 ms
System response time (terminals 18, 19, 27, 29, 32, 33)	≤ 2 ms
Speed control range (open-loop)	1:100 of synchronous speed
Speed control range (closed-loop)	1:1000 of synchronous speed
Speed accuracy (open-loop)	30–4000 rpm: error ±8 rpm
Speed accuracy (closed-loop), depending on resolution of feedback device	0–6000 rpm: error ±0.15 rpm

All control characteristics are based on a 4-pole asynchronous motor

**Control card performance**

Scan interval	1 ms
---------------	------

**Control card, USB serial communication**

USB standard	1.1 (full speed)
USB plug	USB type B "device" plug

Connection to PC is carried out via a standard host/device USB cable.

The USB connection is galvanically isolated from the supply voltage (PELV) and other high-voltage terminals.

The USB ground connection is not galvanically isolated from protection ground. Use only an isolated laptop as PC connection to the USB connector on the adjustable frequency drive.



## 8.7 Connection Tightening Torques

Enclosure	Power [kW]				Torque (in-lb [Nm])					
	200–240 V	380–480/500 V	525–600 V	525–690 V	Line power	Motor	DC connection	Brake	Ground	Relay
A2	1.1–2.2	1.1–4.0			0.6	0.6	0.6	1.8	3	0.6
A3	3.0–3.7	5.5–7.5	1.1–7.5	1.1–7.5	0.6	0.6	0.6	1.8	3	0.6
A4	1.1–2.2	1.1–4.0			0.6	0.6	0.6	1.8	3	0.6
A5	1.1–3.7	1.1–7.5	1.1–7.5		0.6	0.6	0.6	1.8	3	0.6
B1	5.5–11	11–18	11–18		1.8	1.8	1.5	1.5	3	0.6
B2	15	22–30	22–30	11–30	4.5	4.5	3.7	3.7	3	0.6
B3	5.5–11	11–18	11–18		1.8	1.8	1.8	1.8	3	0.6
B4	15–18	22–37	22–37	11–37	4.5	4.5	4.5	4.5	3	0.6
C1	18–30	37–55	37–55		10	10	10	10	3	0.6
C2	37–45	75–90	75–90	37–90	14/24 <sup>1)</sup>	14/24 <sup>1)</sup>	14	14	3	0.6
C3	22–30	45–55	45–55	45–55	10	10	10	10	3	0.6
C4	37–45	75–90	75–90		14/24 <sup>1)</sup>	14/24 <sup>1)</sup>	14	14	3	0.6

Table 8.11 Tightening of Terminals

1) For different cable dimensions x/y, where  $x \leq 4/0$  AWG [95 mm<sup>2</sup>] and  $y \geq 4/0$  AWG [95 mm<sup>2</sup>].

## 8.8 Fuses and Circuit Breakers

Use recommended fuses and/or circuit breakers on the supply side as protection in case of component breakdown inside the adjustable frequency drive (first fault).

### **NOTICE!**

Use of fuses on the supply side is mandatory for IEC 60364 (CE) and NEC 2009 (UL) compliant installations.

#### Recommendations

- Fuses of the type gG.
- Circuit breakers of Moeller types. For other circuit breaker types, ensure that the energy into the adjustable frequency drive is equal to or lower than the energy provided by Moeller types.

Use of recommended fuses and circuit breakers ensures possible damage to the adjustable frequency drive is limited to damages inside the unit. For further information, see *Application Note Fuses and Circuit Breakers, MN90T*.

The fuses below are suitable for use on a circuit capable of delivering 100,000 A<sub>rms</sub> (symmetrical), depending on the adjustable frequency drive voltage rating. With the proper fusing the adjustable frequency drive Short Circuit Current Rating (SCCR) is 100,000 A<sub>rms</sub>.

## 8.8.1 CE Compliance

## 200–240 V

Enclosure type	Power (hp [kW])	Recommended fuse size	Recommended max. fuse size	Recommended circuit breaker (Moeller)	Max. trip level [A]
A2	1.5–3 [1.1–2.2]	gG-10 (1.5–2 [1.1–1.5]) gG-16 (3 [2.2])	gG-25	PKZM0-25	25
A3	4–5 [3.0–3.7]	gG-16 (4 [3]) gG-20 (5 [3.7])	gG-32	PKZM0-25	25
B3	7.5–15 [5.5–11]	gG-25 (7.5–10 [5.5–7.5]) gG-32 (15 [11])	gG-63	PKZM4-50	50
B4	20–24 [15–18]	gG-50 (20 [15]) gG-63 (25 [18])	gG-125	NZMB1-A100	100
C3	30–40 [22–30]	gG-80 (30 [22]) aR-125 (40 [30])	gG-150 (30 [22]) aR-160 (40 [30])	NZMB2-A200	150
C4	50–60 [37–45]	aR-160 (50 [37]) aR-200 (60 [45])	aR-200 (50 [37]) aR-250 (60 [45])	NZMB2-A250	250
A4	1.5–3 [1.1–2.2]	gG-10 (1.5–2 [1.1–1.5]) gG-16 (3 [2.2])	gG-32	PKZM0-25	25
A5	0.25–3.7	gG-10 (0.34–2 [0.25–1.5]) gG-16 (3–4 [2.2–3]) gG-20 (5 [3.7])	gG-32	PKZM0-25	25
B1	7.5–15 [5.5–11]	gG-25 (7.5 [5.5]) gG-32 (10–15 [7.5–11])	gG-80	PKZM4-63	63
B2	20 [15]	gG-50	gG-100	NZMB1-A100	100
C1	24–40 [18–30]	gG-63 (25 [18.5]) gG-80 (30 [22]) gG-100 (40 [30])	gG-160 (25–30 [18.5–22]) aR-160 (40 [30])	NZMB2-A200	160
C2	50–60 [37–45]	aR-160 (50 [37]) aR-200 (60 [45])	aR-200 (50 [37]) aR-250 (60 [45])	NZMB2-A250	250

Table 8.12 200–240 V, Enclosure Types A, B and C

**380–480 V**

Enclosure type	Power (hp [kW])	Recommended fuse size	Recommended max. fuse size	Recommended circuit breaker (Moeller)	Max. trip level [A]
A2	1.5–5 [1.1–4.0]	gG-10 (1.5–4 [1.1–3]) gG-16 (5 [4])	gG-25	PKZM0-25	25
A3	7.5–10 [5.5–7.5]	gG-16	gG-32	PKZM0-25	25
B3	15–24 [11–18]	gG-40	gG-63	PKZM4-50	50
B4	30–50 [22–37]	gG-50 (30 [22]) gG-63 (40 [30]) gG-80 (50 [37])	gG-125	NZMB1-A100	100
C3	60–75 [45–55]	gG-100 (60 [45]) gG-160 (75 [55])	gG-150 (60 [45]) gG-160 (75 [55])	NZMB2-A200	150
C4	100–125 [75–90]	aR-200 (100 [75]) aR-250 (125 [90])	aR-250	NZMB2-A250	250
A4	1.5–5 [1.1–4]	gG-10 (1.5–4 [1.1–3]) gG-16 (5 [4])	gG-32	PKZM0-25	25
A5	1.5–10 [1.1–7.5]	gG-10 (1.5–4 [1.1–3]) gG-16 (5–10 [4–7.5])	gG-32	PKZM0-25	25
B1	15–25 [11–18.5]	gG-40	gG-80	PKZM4-63	63
B2	30–40 [22–30]	gG-50 (30 [22]) gG-63 (40 [30])	gG-100	NZMB1-A100	100
C1	50–75 [37–55]	gG-80 (50 [37]) gG-100 (60 [45]) gG-160 (75 [55])	gG-160	NZMB2-A200	160
C2	100–125 [75–90]	aR-200 (100 [75]) aR-250 (125 [90])	aR-250	NZMB2-A250	250

Table 8.13 380–480 V, Enclosure Types A, B and C

**525–600 V**

Enclosure type	Power (hp [kW])	Recommended fuse size	Recommended max. fuse size	Recommended circuit breaker (Moeller)	Max. trip level [A]
A3	5.5–7.5	gG-10 (7.5 [5.5]) gG-16 (10 [7.5])	gG-32	PKZM0-25	25
B3	15–24 [11–18]	gG-25 (15 [11]) gG-32 (20–25 [15–18])	gG-63	PKZM4-50	50
B4	30–50 [22–37]	gG-40 (30 [22]) gG-50 (40 [30]) gG-63 (50 [37])	gG-125	NZMB1-A100	100
C3	60–75 [45–55]	gG-63 (60 [45]) gG-100 (75 [55])	gG-150	NZMB2-A200	150
C4	100–125 [75–90]	aR-160 (100 [75]) aR-200 (125 [90])	aR-250	NZMB2-A250	250
A5	1.5–10 [1.1–7.5]	gG-10 (1.5–7.5 [1.1–5.5]) gG-16 (10 [7.5])	gG-32	PKZM0-25	25
B1	15–24 [11–18]	gG-25 (15 [11]) gG-32 (20 [15]) gG-40 (25 [18.5])	gG-80	PKZM4-63	63
B2	30–40 [22–30]	gG-50 (30 [22]) gG-63 (40 [30])	gG-100	NZMB1-A100	100
C1	50–75 [37–55]	gG-63 (50 [37]) gG-100 (60 [45]) aR-160 (75 [55])	gG-160 (50–60 [37–45]) aR-250 (75 [55])	NZMB2-A200	160
C2	100–125 [75–90]	aR-200 (100–125 [75–90])	aR-250	NZMB2-A250	250

**Table 8.14 525–600 V, Enclosure Types A, B and C**
**525–690 V**

Enclosure type	Power (hp [kW])	Recommended fuse size	Recommended max. fuse size	Recommended circuit breaker (Moeller)	Max. trip level [A]
A3	1.5 [1.1] 2 [1.5] 3 [2.2] 4 [3] 5 [4] 7.5 [5.5] 10 [7.5]	gG-6 gG-6 gG-6 gG-10 gG-10 gG-16 gG-16	gG-25 gG-25 gG-25 gG-25 gG-25 gG-25 gG-25	PKZM0-16	16
B2/B4	15 [11] 20 [15] 24 [18] 30 [22]	gG-25 (15 [11]) gG-32 (20 [15]) gG-32 (24 [18]) gG-40 (30 [22])	gG-63	-	-
B4/C2	40 [30]	gG-63 (40 [30])	gG-80 (40 [30])	-	-
C2/C3	50 [37] 60 [45]	gG-63 (50 [37]) gG-80 (60 [45])	gG-100 (50 [37]) gG-125 (60 [45])	-	-
C2	75 [55] 100 [75]	gG-100 (75 [55]) gG-125 (100 [75])	gG-160 (75–100 [55–75])	-	-

**Table 8.15 525–690 V, Enclosure Types A, B and C**

### 8.8.2 UL Compliance

#### 1 x 200–240 V

Power (hp [kW])	Max. prefuse size [A]	Recommended max. fuse											
		Bussmann JFHR2	Bussmann RK1	Bussmann J	Bussmann T	Bussmann CC	Bussmann CC	Bussmann CC	SIBA RK1	Littel-fuse RK1	Ferraz-Shawmut CC	Ferraz-Shawmut RK1	Ferraz-Shawmut J
1.5 [1.1]	15	FWX-15	KTN-R15	JKS-15	JJN-15	FNQ-R-15	KTK-R-15	LP-CC-15	5017906-016	KLN-R15	ATM-R15	A2K-15R	HSJ15
2 [1.5]	20	FWX-20	KTN-R20	JKS-20	JJN-20	FNQ-R-20	KTK-R-20	LP-CC-20	5017906-020	KLN-R20	ATM-R20	A2K-20R	HSJ20
3 [2.2]	30*	FWX-30	KTN-R30	JKS-30	JJN-30	FNQ-R-30	KTK-R-30	LP-CC-30	5012406-032	KLN-R30	ATM-R30	A2K-30R	HSJ30
5 [3.0]	35	FWX-35	KTN-R35	JKS-35	JJN-35				---	KLN-R35	---	A2K-35R	HSJ35
5 [3.7]	50	FWX-50	KTN-R50	JKS-50	JJN-50				5014006-050	KLN-R50	---	A2K-50R	HSJ50
7.5 [5.5]	60**	FWX-60	KTN-R60	JKS-60	JJN-60				5014006-063	KLN-R60	---	A2K-60R	HSJ60
10 [7.5]	80	FWX-80	KTN-R80	JKS-80	JJN-80				5014006-080	KLN-R80	---	A2K-80R	HSJ80
20 [15]	150	FWX-150	KTN-R150	JKS-150	JJN-150				2028220-150	KLN-R150		A2K-150R	HSJ150
30 [22]	200	FWX-200	KTN-R200	JKS-200	JJN-200				2028220-200	KLN-R200		A2K-200R	HSJ200

Table 8.16 1 x 200–240 V

\* Siba allowed up to 32 A; \*\* Siba allowed up to 63 A

#### 3x200–240 V

Power (hp [kW])	Recommended max. fuse					
	Bussmann Type RK1 <sup>1)</sup>	Bussmann Type J	Bussmann Type T	Bussmann Type CC	Bussmann Type CC	Bussmann Type CC
1.5 [1.1]	KTN-R-10	JKS-10	JJN-10	FNQ-R-10	KTK-R-10	LP-CC-10
2 [1.5]	KTN-R-15	JKS-15	JJN-15	FNQ-R-15	KTK-R-15	LP-CC-15
3 [2.2]	KTN-R-20	JKS-20	JJN-20	FNQ-R-20	KTK-R-20	LP-CC-20
4 [3.0]	KTN-R-25	JKS-25	JJN-25	FNQ-R-25	KTK-R-25	LP-CC-25
5 [3.7]	KTN-R-30	JKS-30	JJN-30	FNQ-R-30	KTK-R-30	LP-CC-30
7.5–10 [5.5–7.5]	KTN-R-50	JKS-50	JJN-50	-	-	-
15 [11]	KTN-R-60	JKS-60	JJN-60	-	-	-
20 [15]	KTN-R-80	JKS-80	JJN-80	-	-	-
25–30 [18.5–22]	KTN-R-125	JKS-125	JJN-125	-	-	-
40 [30]	KTN-R-150	JKS-150	JJN-150	-	-	-
50 [37]	KTN-R-200	JKS-200	JJN-200	-	-	-
60 [45]	KTN-R-250	JKS-250	JJN-250	-	-	-

Table 8.17 3x200–240 V, Enclosure Types A, B and C

Power (hp [kW])	Recommended max. fuse							
	SIBA Type RK1	Littlefuse Type RK1	Ferraz-Shawmut Type CC	Ferraz-Shawmut Type RK1 <sup>3)</sup>	Bussmann Type JFHR2 <sup>2)</sup>	Littelfuse JFHR2	Ferraz-Shawmut JFHR2 <sup>4)</sup>	Ferraz-Shawmut J
1.5 [1.1]	5017906-010	KLN-R-10	ATM-R-10	A2K-10-R	FWX-10	-	-	HSJ-10
2 [1.5]	5017906-016	KLN-R-15	ATM-R-15	A2K-15-R	FWX-15	-	-	HSJ-15
3 [2.2]	5017906-020	KLN-R-20	ATM-R-20	A2K-20-R	FWX-20	-	-	HSJ-20
4 [3.0]	5017906-025	KLN-R-25	ATM-R-25	A2K-25-R	FWX-25	-	-	HSJ-25
5 [3.7]	5012406-032	KLN-R-30	ATM-R-30	A2K-30-R	FWX-30	-	-	HSJ-30
7.5–10 [5.5–7.5]	5014006-050	KLN-R-50	-	A2K-50-R	FWX-50	-	-	HSJ-50
15 [11]	5014006-063	KLN-R-60	-	A2K-60-R	FWX-60	-	-	HSJ-60
20 [15]	5014006-080	KLN-R-80	-	A2K-80-R	FWX-80	-	-	HSJ-80
25–30 [18.5–22]	2028220-125	KLN-R-125	-	A2K-125-R	FWX-125	-	-	HSJ-125
40 [30]	2028220-150	KLN-R-150	-	A2K-150-R	FWX-150	L25S-150	A25X-150	HSJ-150
50 [37]	2028220-200	KLN-R-200	-	A2K-200-R	FWX-200	L25S-200	A25X-200	HSJ-200
60 [45]	2028220-250	KLN-R-250	-	A2K-250-R	FWX-250	L25S-250	A25X-250	HSJ-250

**Table 8.18 3x200–240 V, Enclosure Types A, B and C**

- 1) KTS fuses from Bussmann may substitute KTN for 240 V adjustable frequency drives.
- 2) FWH fuses from Bussmann may substitute FWX for 240 V adjustable frequency drives.
- 3) A6KR fuses from FERRAZ SHAWMUT may substitute A2KR for 240 V adjustable frequency drives.
- 4) A50X fuses from FERRAZ SHAWMUT may substitute A25X for 240 V adjustable frequency drives.

**3x380–480 V**

Power (hp [kW])	Recommended max. fuse					
	Bussmann Type RK1	Bussmann Type J	Bussmann Type T	Bussmann Type CC	Bussmann Type CC	Bussmann Type CC
1.5 [1.1]	KTS-R-6	JKS-6	JJS-6	FNQ-R-6	KTK-R-6	LP-CC-6
2–3 [1.5–2.2]	KTS-R-10	JKS-10	JJS-10	FNQ-R-10	KTK-R-10	LP-CC-10
4 [3]	KTS-R-15	JKS-15	JJS-15	FNQ-R-15	KTK-R-15	LP-CC-15
5 [4]	KTS-R-20	JKS-20	JJS-20	FNQ-R-20	KTK-R-20	LP-CC-20
7.5 [5.5]	KTS-R-25	JKS-25	JJS-25	FNQ-R-25	KTK-R-25	LP-CC-25
10 [7.5]	KTS-R-30	JKS-30	JJS-30	FNQ-R-30	KTK-R-30	LP-CC-30
15–20 [11–15]	KTS-R-40	JKS-40	JJS-40	-	-	-
24 [18]	KTS-R-50	JKS-50	JJS-50	-	-	-
30 [22]	KTS-R-60	JKS-60	JJS-60	-	-	-
40 [30]	KTS-R-80	JKS-80	JJS-80	-	-	-
50 [37]	KTS-R-100	JKS-100	JJS-100	-	-	-
60 [45]	KTS-R-125	JKS-125	JJS-125	-	-	-
75 [55]	KTS-R-150	JKS-150	JJS-150	-	-	-
100 [75]	KTS-R-200	JKS-200	JJS-200	-	-	-
125 [90]	KTS-R-250	JKS-250	JJS-250	-	-	-

**Table 8.19 3x380–480 V, Enclosure Types A, B and C**

Power (hp [kW])	Recommended max. fuse							
	SIBA Type RK1	Littlefuse Type RK1	Ferraz- Shawmut Type CC	Ferraz- Shawmut Type RK1	Bussmann JFHR2	Ferraz- Shawmut J	Ferraz- Shawmut JFHR2 <sup>1)</sup>	Littlefuse JFHR2
1.5 [1.1]	5017906-006	KLS-R-6	ATM-R-6	A6K-10-6	FWH-6	HSJ-6	-	-
2-3 [1.5-2.2]	5017906-010	KLS-R-10	ATM-R-10	A6K-10-R	FWH-10	HSJ-10	-	-
4 [3]	5017906-016	KLS-R-15	ATM-R-15	A6K-15-R	FWH-15	HSJ-15	-	-
5 [4]	5017906-020	KLS-R-20	ATM-R-20	A6K-20-R	FWH-20	HSJ-20	-	-
7.5 [5.5]	5017906-025	KLS-R-25	ATM-R-25	A6K-25-R	FWH-25	HSJ-25	-	-
10 [7.5]	5012406-032	KLS-R-30	ATM-R-30	A6K-30-R	FWH-30	HSJ-30	-	-
15-20 [11-15]	5014006-040	KLS-R-40	-	A6K-40-R	FWH-40	HSJ-40	-	-
24 [18]	5014006-050	KLS-R-50	-	A6K-50-R	FWH-50	HSJ-50	-	-
30 [22]	5014006-063	KLS-R-60	-	A6K-60-R	FWH-60	HSJ-60	-	-
40 [30]	2028220-100	KLS-R-80	-	A6K-80-R	FWH-80	HSJ-80	-	-
50 [37]	2028220-125	KLS-R-100	-	A6K-100-R	FWH-100	HSJ-100	-	-
60 [45]	2028220-125	KLS-R-125	-	A6K-125-R	FWH-125	HSJ-125	-	-
75 [55]	2028220-160	KLS-R-150	-	A6K-150-R	FWH-150	HSJ-150	-	-
100 [75]	2028220-200	KLS-R-200	-	A6K-200-R	FWH-200	HSJ-200	A50-P-225	L50-S-225
125 [90]	2028220-250	KLS-R-250	-	A6K-250-R	FWH-250	HSJ-250	A50-P-250	L50-S-250

Table 8.20 3x380-480 V, Enclosure Types A, B and C

1) Ferraz-Shawmut A50QS fuses may substitute A50P fuses.

3x525-600 V

Power (hp [kW])	Recommended max. fuse									
	Buss- mann Type RK1	Buss- mann Type J	Buss- mann Type T	Buss- mann Type CC	Buss- mann Type CC	Buss- mann Type CC	SIBA Type RK1	Littlefuse Type RK1	Ferraz- Shawmut Type RK1	Ferraz- Shawmut J
1.5 [1.1]	KTS-R-5	JKS-5	JJS-6	FNQ-R-5	KTK-R-5	LP-CC-5	5017906-005	KLS-R-005	A6K-5-R	HSJ-6
2-3 [1.5-2.2]	KTS-R-10	JKS-10	JJS-10	FNQ-R-10	KTK-R-10	LP-CC-10	5017906-010	KLS-R-010	A6K-10-R	HSJ-10
4 [3]	KTS-R-15	JKS-15	JJS-15	FNQ-R-15	KTK-R-15	LP-CC-15	5017906-016	KLS-R-015	A6K-15-R	HSJ-15
5 [4]	KTS-R-20	JKS-20	JJS-20	FNQ-R-20	KTK-R-20	LP-CC-20	5017906-020	KLS-R-020	A6K-20-R	HSJ-20
7.5 [5.5]	KTS-R-25	JKS-25	JJS-25	FNQ-R-25	KTK-R-25	LP-CC-25	5017906-025	KLS-R-025	A6K-25-R	HSJ-25
10 [7.5]	KTS-R-30	JKS-30	JJS-30	FNQ-R-30	KTK-R-30	LP-CC-30	5017906-030	KLS-R-030	A6K-30-R	HSJ-30
15-20 [11-15]	KTS-R-35	JKS-35	JJS-35	-	-	-	5014006-040	KLS-R-035	A6K-35-R	HSJ-35
24 [18]	KTS-R-45	JKS-45	JJS-45	-	-	-	5014006-050	KLS-R-045	A6K-45-R	HSJ-45
30 [22]	KTS-R-50	JKS-50	JJS-50	-	-	-	5014006-050	KLS-R-050	A6K-50-R	HSJ-50
40 [30]	KTS-R-60	JKS-60	JJS-60	-	-	-	5014006-063	KLS-R-060	A6K-60-R	HSJ-60
50 [37]	KTS-R-80	JKS-80	JJS-80	-	-	-	5014006-080	KLS-R-075	A6K-80-R	HSJ-80
60 [45]	KTS-R-100	JKS-100	JJS-100	-	-	-	5014006-100	KLS-R-100	A6K-100-R	HSJ-100
75 [55]	KTS-R-125	JKS-125	JJS-125	-	-	-	2028220-125	KLS-125	A6K-125-R	HSJ-125
100 [75]	KTS-R-150	JKS-150	JJS-150	-	-	-	2028220-150	KLS-150	A6K-150-R	HSJ-150
125 [90]	KTS-R-175	JKS-175	JJS-175	-	-	-	2028220-200	KLS-175	A6K-175-R	HSJ-175

Table 8.21 3x525-600 V, Enclosure Types A, B and C

## 3x525–690 V

Power (hp [kW])	Recommended max. fuse					
	Bussmann Type RK1	Bussmann Type J	Bussmann Type T	Bussmann Type CC	Bussmann Type CC	Bussmann Type CC
1.5 [1.1]	KTS-R-5	JKS-5	JJS-6	FNQ-R-5	KTK-R-5	LP-CC-5
2–3 [1.5–2.2]	KTS-R-10	JKS-10	JJS-10	FNQ-R-10	KTK-R-10	LP-CC-10
4 [3]	KTS-R15	JKS-15	JJS-15	FNQ-R-15	KTK-R-15	LP-CC-15
5 [4]	KTS-R20	JKS-20	JJS-20	FNQ-R-20	KTK-R-20	LP-CC-20
7.5 [5.5]	KTS-R-25	JKS-25	JJS-25	FNQ-R-25	KTK-R-25	LP-CC-25
10 [7.5]	KTS-R-30	JKS-30	JJS-30	FNQ-R-30	KTK-R-30	LP-CC-30
15–20 [11–15]	KTS-R-35	JKS-35	JJS-35	-	-	-
24 [18]	KTS-R-45	JKS-45	JJS-45	-	-	-
30 [22]	KTS-R-50	JKS-50	JJS-50	-	-	-
40 [30]	KTS-R-60	JKS-60	JJS-60	-	-	-
50 [37]	KTS-R-80	JKS-80	JJS-80	-	-	-
60 [45]	KTS-R-100	JKS-100	JJS-100	-	-	-
75 [55]	KTS-R-125	JKS-125	JJS-125	-	-	-
100 [75]	KTS-R-150	JKS-150	JJS-150	-	-	-
125 [90]	KTS-R-175	JKS-175	JJS-175	-	-	-

Table 8.22 3x525–690 V, Enclosure Types A, B and C

Power (hp [kW])	Max. prefuse	Recommended max. fuse						
		Bussmann E52273 RK1/JDDZ	Bussmann E4273 J/JDDZ	Bussmann E4273 T/JDDZ	SIBA E180276 RK1/JDDZ	Littelfuse E81895 RK1/JDDZ	Ferraz- Shawmut E163267/E2137 RK1/JDDZ	Ferraz- Shawmut E2137 J/HSJ
15–20 [11–15]	30 A	KTS-R-30	JKS-30	JKJS-30	5017906-030	KLS-R-030	A6K-30-R	HST-30
25 [18.5]	45 A	KTS-R-45	JKS-45	JJS-45	5014006-050	KLS-R-045	A6K-45-R	HST-45
40 [30]	60 A	KTS-R-60	JKS-60	JJS-60	5014006-063	KLS-R-060	A6K-60-R	HST-60
50 [37]	80 A	KTS-R-80	JKS-80	JJS-80	5014006-080	KLS-R-075	A6K-80-R	HST-80
60 [45]	90 A	KTS-R-90	JKS-90	JJS-90	5014006-100	KLS-R-090	A6K-90-R	HST-90
75 [55]	100 A	KTS-R-100	JKS-100	JJS-100	5014006-100	KLS-R-100	A6K-100-R	HST-100
100 [75]	125 A	KTS-R-125	JKS-125	JJS-125	2028220-125	KLS-150	A6K-125-R	HST-125
125 [90]	150 A	KTS-R-150	JKS-150	JJS-150	2028220-150	KLS-175	A6K-150-R	HST-150

Table 8.23 3x525–690 V, Enclosure Types B and C



### 8.9 Power Ratings, Weight and Dimensions

Enclosure Type	A2	A3	A4	A5	B1	B2	B3	B4	C1	C2	C3	C4
Rated Power (hp [kW])	200-240 V	4-5 [3.0-3.7]	1.5-3 [1.1-2.2]	1.5-5 [1.1-3.7]	7.5-15 [5.5-11]	20 [15]	7.5-15 [5.5-11]	20-24 [15-18]	24-40 [18-30]	50-60 [37-45]	50-40 [22-30]	50-60 [37-45]
	380-480/500 V	7.5-10 [5.5-7.5]	1.5-5 [1.1-4.0]	1.5-10 [1.1-7.5]	15-24 [11-18]	30-40 [22-30]	15-24 [11-18]	30-50 [22-37]	50-75 [37-55]	100-125 [75-90]	60-75 [45-55]	100-125 [75-90]
525-600 V	1.5-10 [1.1-7.5]	1.5-10 [1.1-7.5]	1.5-10 [1.1-7.5]	15-24 [11-18]	30-40 [22-30]	15-40 [11-30]	15-24 [11-18]	30-50 [22-37]	50-75 [37-55]	100-125 [75-90]	60-75 [45-55]	100-125 [75-90]
IP	20 Chassis	21 Chassis	55/66 Type 12/ Type 3R	21/ 55/66 Type 1/ Type 12/ Type 3R	21/55/66 Type 1/ Type 12/ Type 3R	20 Chassis	20 Chassis	20 Chassis	20 Chassis	20 Chassis		
NEMA	Chassis	Chassis	Type 12	Type 12/ Type 3R	Type 1/ Type 12/ Type 3R	Type 1/ Type 12/ Type 3R	Chassis	Chassis	Type 1/ Type 12/ Type 3R	Type 1/ Type 12/ Type 3R	Chassis	Chassis
Height (in [mm])												
Height of backplate	10.55 [268]	10.55 [268]	14.76 [375]	16.54 [420]	18.9 [480]	25.59 [650]	15.71 [399]	20.47 [520]	26.77 [680]	30.32 [770]	21.65 [550]	25.98 [660]
Height with decoupling plate for serial communication bus cables	14.72 [374]	14.72 [374]	-	-	-	-	16.54 [420]	23.43 [595]	-	-	24.8 [630]	31.5 [800]
Distance between mounting holes	10.12 [257]	10.12 [257]	13.78 [350]	15.83 [402]	17.87 [454]	24.57 [624]	14.96 [380]	19.49 [495]	25.5 [648]	29.1 [739]	20.51 [521]	24.84 [631]
Width (in [mm])												
Width of backplate	3.54 [90]	5.12 [130]	7.87 [200]	9.53 [242]	9.53 [242]	9.53 [242]	6.5 [165]	9.06 [230]	12.13 [308]	14.57 [370]	12.13 [308]	14.57 [370]
Width of backplate with one C option	5.12 [130]	6.69 [170]		9.53 [242]	9.53 [242]	9.53 [242]	8.07 [205]	9.06 [230]	12.13 [308]	14.57 [370]	12.13 [308]	14.57 [370]
Width of backplate with two C options	5.91 [150]	7.48 [190]		9.53 [242]	9.53 [242]	9.53 [242]	8.86 [225]	9.06 [230]	12.13 [308]	14.57 [370]	12.13 [308]	14.57 [370]
Distance between mounting holes	2.76 [70]	4.33 [110]	6.73 [171]	8.47 [215]	8.27 [210]	8.27 [210]	5.51 [140]	7.87 [200]	10.71 [272]	13.15 [334]	10.63 [270]	13 [330]
Depth (in [mm])												
Depth without option A/B	8.07 [205]	8.07 [205]	6.89 [175]	7.87 [200]	10.24 [260]	10.24 [260]	9.8 [249]	9.53 [242]	12.21 [310]	13.19 [335]	13.11 [333]	13.11 [333]
With option A/B	8.66 [220]	8.66 [220]	6.89 [175]	7.87 [200]	10.24 [260]	10.24 [260]	10.32 [262]	9.53 [242]	12.21 [310]	13.19 [335]	13.11 [333]	13.11 [333]

Enclosure Type	A2	A3	A4	A5	B1	B2	B3	B4	C1	C2	C3	C4
Rated Power (hp [kW])	200-240 V	1.5-3 [1.1-2.2]	1.5-3 [1.1-2.2]	1.5-5 [1.1-3.7]	7.5-15 [5.5-11]	20 [15]	7.5-15 [5.5-11]	20-24 [15-18]	24-40 [18-30]	50-60 [37-45]	50-40 [22-30]	50-60 [37-45]
	380-480/500 V	1.5-5 [1.1-4.0]	7.5-10 [5.5-7.5]	1.5-5 [1.1-4.0]	15-24 [11-18]	30-40 [22-30]	15-24 [11-18]	30-50 [22-37]	50-75 [37-55]	100-125 [75-90]	60-75 [45-55]	100-125 [75-90]
525-600 V		1.5-10 [1.1-7.5]		1.5-10 [1.1-7.5]	15-24 [11-18]	30-40 [22-30]	15-24 [11-18]	30-50 [22-37]	50-75 [37-55]	100-125 [75-90]	60-75 [45-55]	100-125 [75-90]
				1.5-10 [1.1-7.5]		15-40 [11-30]		15-50 [11-37]		50-125 [37-90]		
Screw holes (in [mm])												
c	0.315 [8.0]	0.315 [8.0]	0.315 [8.0]	0.33 [8.25]	0.47 [12]	0.47 [12]	0.315 [8]		0.49 [12.5]	0.49 [12.5]		
	ø0.43 [ø11]	ø0.43 [ø11]	ø0.43 [ø11]	ø0.49 [ø12]	ø0.75 [ø19]	ø0.75 [ø19]	0.49 [12]		ø0.75 [ø19]	ø0.75 [ø19]		
e	ø0.22 [ø5.5]	ø0.22 [ø5.5]	ø0.22 [ø5.5]	ø0.26 [ø6.5]	ø0.35 [ø9]	ø0.35 [ø9]	0.27 [6.8]	0.34 [8.5]	ø0.35 [ø9]	ø0.35 [ø9]	0.34 [8.5]	0.34 [8.5]
	0.35 [9]	0.35 [9]	0.26 [6.5]	0.35 [9]	0.35 [9]	0.35 [9]	0.31 [7.9]	0.59 [15]	0.39 [9.8]	0.39 [9.8]	0.67 [17]	0.67 [17]
Max. weight (lbs [kg])	10.8 [4.9]	14.6 [6.6]	15.5 [7.0]	29.8/31.3 [13.5/14.2]	51 [23]	59.6 [27]	26.5 [12]	52 [23.5]	99.2 [45]	143.3 [65]	77.2 [35]	110.3 [50]
Front cover tightening torque [Nm]												
Plastic cover (low IP)	Click	Click	Click	-	Click	Click	Click	Click	Click	Click	Click	2.0
Metal cover (IP55/66)	-	-	1.5	1.5	2.2	2.2	-	-	2.2	2.2	2.0	2.0

Table 8.24 Power Ratings, Weight and Dimensions

## 9 Appendix

### 9.1 Symbols, Abbreviations and Conventions

AC	Alternating Current
AEO	Automatic Energy Optimization
AWG	American Wire Gauge
AMA	Automatic Motor Adaptation
°C	Degrees Celsius
DC	Direct Current
EMC	Electro Magnetic Compatibility
ETR	Electronic Thermal Relay
FC	Adjustable Frequency Drive
LCP	Local Control Panel
MCT	Motion Control Tool
IP	Ingress Protection
$I_{M,N}$	Nominal Motor Current
$f_{M,N}$	Nominal Motor Frequency
$P_{M,N}$	Nominal Motor Power
$U_{M,N}$	Nominal Motor Voltage
PM Motor	Permanent Magnet Motor
PELV	Protective Extra Low Voltage
PCB	Printed Circuit Board
PWM	Pulse Width Modulated
$I_{LIM}$	Current Limit
$I_{INV}$	Rated Inverter Output Current
RPM	Revolutions Per Minute
Regen	Regenerative Terminals
$n_s$	Synchronous Motor Speed
$T_{LIM}$	Torque Limit
$I_{VLT,MAX}$	The Maximum Output Current
$I_{VLT,N}$	The Rated Output Current Supplied by the Adjustable Frequency Drive

Table 9.1 Symbols and Abbreviations

#### Conventions

Numbered lists indicate procedures.

Bullet lists indicate other information and description of figures.

Italicized text indicates

- cross reference
- link
- parameter name

### 9.2 Parameter Menu Structure

0-0*	<b>Operation/Display</b>	Torque Characteristics	1-9*	<b>Motor Temperature</b>	4-16	Torque Limit Motor Mode	5-63	Terminal 29 Pulse Output Variable
0-0*	<b>Basic Settings</b>	Clockwise Direction	1-90	Motor Thermal Protection	4-17	Torque Limit Generator Mode	5-65	Pulse Output Max Freq #29
0-01	Language	<b>Motor Selection</b>	1-91	Motor External Fan	4-18	Current Limit	5-66	Terminal X30/6 Pulse Output Variable
0-02	Motor Speed Unit	Motor Construction	1-93	Thermistor Source	4-19	Max Output Frequency	5-68	Pulse Output Max Freq #X30/6
0-03	Regional Settings	<b>VVC+ PM</b>	<b>2-*</b>	<b>Brakes</b>	<b>4-5*</b>	<b>Adj. Warnings</b>	<b>5-8*</b>	<b>I/O Options</b>
0-04	Operating State at Power-up	Damping Gain	2-0*	DC Brake	4-50	Warning Current Low	5-80	AHF Cap Reconnect Delay
0-05	Local Mode Unit	Low Speed Filter Time Const.	2-00	DC Hold/Preheat Current	4-51	Warning Current High	5-9*	<b>Bus Controlled</b>
0-1*	<b>Set-up Operations</b>	High Speed Filter Time Const.	2-01	DC Brake Current	4-52	Warning Speed Low	5-90	Digital & Relay Bus Control
0-10	Active Set-up	Voltage filter time const.	2-02	DC Braking Time	4-53	Warning Speed High	5-93	Pulse Out #27 Bus Control
0-11	Programming Set-up	<b>Motor Data</b>	2-03	DC Brake Cut-in Speed [RPM]	4-54	Warning Reference Low	5-94	Pulse Out #27 Timeout Preset
0-12	This Set-up Linked to	Motor Power [kW]	2-04	DC Brake Cut-in Speed [Hz]	4-55	Warning Reference High	5-95	Pulse Out #29 Bus Control
0-13	Readout: Linked Set-ups	Motor Power [HP]	2-06	Parking Current	4-56	Warning Feedback Low	5-96	Pulse Out #29 Timeout Preset
0-14	Readout: Prog. Set-ups / Channel	Motor Voltage	2-07	Parking Time	4-57	Warning Feedback High	5-97	Pulse Out #X30/6 Bus Control
0-2*	<b>LCP Display</b>	Motor Frequency	<b>2-1*</b>	<b>Brake Energy Funct.</b>	<b>4-58</b>	Missing Motor Phase Function	<b>5-98</b>	Pulse Out #X30/6 Timeout Preset
0-20	Display Line 1.1 Small	Motor Current	2-10	Brake Function	4-6*	<b>Speed Bypass</b>	<b>6-*</b>	<b>Analog In/Out</b>
0-21	Display Line 1.2 Small	Motor Nominal Speed	2-11	Brake Resistor (ohm)	4-60	Bypass Speed From [RPM]	<b>6-0*</b>	<b>Analog I/O Mode</b>
0-22	Display Line 1.3 Small	Motor Cont. Rated Torque	2-12	Brake Power Limit (kW)	4-61	Bypass Speed From [Hz]	6-00	Live Zero Timeout Time
0-23	Display Line 2 Large	Motor Rotation Check	2-13	Brake Power Monitoring	4-62	Bypass Speed to [RPM]	6-01	Live Zero Timeout Function
0-24	Display Line 3 Large	Automatic Motor Adaptation (AMA)	2-15	Brake Check	4-63	Bypass Speed To [Hz]	6-02	Fire Mode Live Zero Timeout Function
0-25	My Personal Menu	<b>Addl. Motor Data</b>	2-16	AC Brake Max. Current	4-64	Semi-Auto Bypass Set-up		
0-3*	<b>LCP Cust. Readout</b>	Stator Resistance (Rs)	2-17	Over-voltage Control	<b>5-*</b>	<b>Digital In/Out</b>	<b>6-1*</b>	<b>Analog Input 53</b>
0-30	Custom Readout Unit	Rotor Resistance (Rr)	<b>3-*</b>	<b>Reference / Ramps</b>	<b>5-0*</b>	<b>Digital I/O mode</b>	6-10	Terminal 53 Low Voltage
0-31	Custom Readout Min Value	Main Reactance (Xh)	3-0*	<b>Reference Limits</b>	5-00	Digital I/O Mode	6-11	Terminal 53 High Voltage
0-32	Custom Readout Max Value	Iron Loss Resistance (Rfe)	3-02	Minimum Reference	5-01	Terminal 27 Mode	6-12	Terminal 53 Low Current
0-37	Display Text 1	d-axis Inductance (Ld)	3-03	Maximum Reference	5-02	Terminal 29 Mode	6-13	Terminal 53 High Current
0-38	Display Text 2	Motor Poles	3-04	Reference Function	<b>5-1*</b>	<b>Digital Inputs</b>	6-14	Terminal 53 Low Ref./Feedb. Value
0-39	Display Text 3	Back EMF at 1000 RPM	3-1*	<b>References</b>	5-10	Terminal 18 Digital Input	6-15	Terminal 53 High Ref./Feedb. Value
0-4*	<b>LCP keypad</b>	Position Detection Gain	3-10	Preset Reference	5-11	Terminal 19 Digital Input	6-16	Terminal 53 Filter Time Constant
0-40	[Hand on] Key on LCP	<b>Load-Indep. Setting</b>	3-11	Jog Speed [Hz]	5-12	Terminal 27 Digital Input	6-17	Terminal 53 Live Zero
0-41	[Off] Key on LCP	Motor Magnetization at Zero Speed	3-13	Reference Site	5-13	Terminal 29 Digital Input	<b>6-2*</b>	<b>Analog Input 54</b>
0-42	[Auto on] Key on LCP	Min Speed Normal Magnetizing [RPM]	3-14	Preset Relative Reference	5-14	Terminal 32 Digital Input	6-20	Terminal 54 Low Voltage
0-43	[Reset] Key on LCP	Min Speed Normal Magnetizing [Hz]	3-15	Reference 1 Source	5-15	Terminal 33 Digital Input	6-21	Terminal 54 High Voltage
0-44	[Off/Reset] Key on LCP	Min Speed Normal Magnetizing [Hz]	3-16	Reference 2 Source	5-16	Terminal X30/2 Digital Input	6-22	Terminal 54 Low Current
0-45	[Drive Bypass] Key on LCP	Flystart Test Pulses Current	3-17	Reference 3 Source	5-17	Terminal X30/3 Digital Input	6-23	Terminal 54 High Current
0-5*	<b>Copy/Save</b>	Flystart Test Pulses Frequency	3-19	Jog Speed [RPM]	5-18	Terminal X30/4 Digital Input	6-24	Terminal 54 Low Ref./Feedb. Value
0-50	LCP Copy	<b>Load-Depend. Setg.</b>	3-4*	<b>Ramp 1</b>	5-19	Terminal 37 Safe Stop	6-25	Terminal 54 High Ref./Feedb. Value
0-51	Set-up Copy	Low Speed Load Compensation	3-41	Ramp 1 Ramp-up Time	<b>5-3*</b>	<b>Digital Outputs</b>	6-26	Terminal 54 Filter Time Constant
0-6*	<b>Password</b>	High Speed Load Compensation	3-42	Ramp 1 Ramp-down Time	5-30	Terminal 27 Digital Output	6-27	Terminal 54 Live Zero
0-60	Main Menu Password	Slip Compensation	<b>3-5*</b>	<b>Ramp 2</b>	5-31	Terminal 29 Digital Output	<b>6-3*</b>	<b>Analog Input X30/11</b>
0-61	Access to Main Menu w/o Password	Resonance Dampening Time	3-51	Ramp 2 Ramp-up Time	5-32	Terminal X30/6 Digi Out (MCB 101)	Terminal X30/11 Low Voltage	
0-65	Personal Menu Password	Constant	3-52	Ramp 2 Ramp-down Time	5-33	Term X30/7 Digi Out (MCB 101)	Terminal X30/11 High Voltage	
0-66	Access to Personal Menu w/o Password	Min. Current at Low Speed	<b>3-8*</b>	<b>Other Ramps</b>	<b>5-4*</b>	<b>Relays</b>	Term. X30/11 Low Ref./Feedb. Value	
0-67	Bus Access Password	<b>Start Adjustments</b>	3-80	Jog Ramp Time	5-40	Function Relay	Term. X30/11 High Ref./Feedb. Value	
0-7*	<b>Clock Settings</b>	PM Start Mode	3-81	Quick Stop Ramp Time	5-41	On Delay, Relay	Term. X30/11 Filter Time Constant	
0-70	Date and Time	Start Delay	3-82	Starting Ramp-up Time	5-42	Off Delay, Relay	Term. X30/11 Live Zero	
0-71	Date Format	Flying Start	<b>3-9*</b>	<b>Digital Pot. meter</b>	<b>5-5*</b>	<b>Pulse Input</b>	<b>Analog Input X30/12</b>	
0-72	Time Format	Compressor Start Max Speed [RPM]	3-90	Step Size	5-50	Term. 29 Low Frequency	Terminal X30/12 Low Voltage	
0-74	DST/Summertime	Compressor Start Max Speed [Hz]	3-91	Ramp Time	5-51	Term. 29 High Frequency	Terminal X30/12 High Voltage	
0-76	DST/Summertime Start	Compressor Start Max Speed [Hz]	3-92	Power Restore	5-52	Term. 29 Low Ref./Feedb. Value	Term. X30/12 Low Ref./Feedb. Value	
0-77	DST/Summertime End	Compressor Start Max Time to Trip	3-93	Maximum Limit	5-53	Term. 29 High Ref./Feedb. Value	Term. X30/12 High Ref./Feedb. Value	
0-79	Clock Fault	<b>Stop Adjustments</b>	3-94	Minimum Limit	5-54	Pulse Filter Time Constant #29	Terminal 42 Output Bus Control	
0-81	Working Days	Function at Stop	3-95	Ramp Delay	5-55	Term. 33 Low Frequency	Terminal 42 Output Timeout Preset	
0-82	Additional Working Days	Min Speed for Function at Stop [RPM]	<b>4-*</b>	<b>Limits / Warnings</b>	<b>5-56</b>	Term. 33 High Frequency	<b>Analog Output 42</b>	
0-83	Additional Non-Working Days	Min Speed for Function at Stop [Hz]	4-1*	<b>Motor Limits</b>	5-57	Term. 33 Low Ref./Feedb. Value	Terminal 42 Output	
0-89	Date and Time Readout	Trip Speed Low [RPM]	4-10	Motor Speed Direction	5-58	Term. 33 High Ref./Feedb. Value	Terminal 42 Output Min Scale	
<b>1-0*</b>	<b>Load and Motor</b>	Trip Speed Low [Hz]	4-11	Motor Speed Low Limit [RPM]	5-59	Pulse Filter Time Constant #33	Terminal 42 Output Max Scale	
1-00	Configuration Mode		4-12	Motor Speed High Limit [RPM]	<b>5-6*</b>	<b>Pulse Output</b>	Terminal 42 Output Bus Control	
			4-13	Motor Speed High Limit [Hz]	5-60	Terminal 27 Pulse Output Variable	Terminal 42 Output Timeout Preset	
			4-14	Motor Speed High Limit [Hz]	5-62	Pulse Output Max Freq #27	Analog Output Filter	

6-6*	Analog Output X30/8	8-95	Bus Feedback 2	10-32	Devicenet Revision	12-91	Auto Cross Over	14-51	DC Link Compensation
6-60	Terminal X30/8 Output	8-96	Bus Feedback 3	10-33	Store Always	12-92	IGMP Snooping	14-52	Fan Control
6-61	Terminal X30/8 Min. Scale	9-00	Profibus	10-34	DeviceNet Product Code	12-93	Cable Error Length	14-53	Fan Monitor
6-62	Terminal X30/8 Max. Scale	9-00	Setpoint	10-39	Devicenet F Parameters	12-95	Broadcast Storm Protection	14-55	Output Filter
6-63	Terminal X30/8 Output Bus Control	9-07	Actual Value	<b>11-1*</b>	<b>LonWorks</b>	12-95	Broadcast Storm Filter	14-59	Actual Number of Inverter Units
6-64	Terminal X30/8 Output Timeout	9-15	PCD Write Configuration	11-0*	LonWorks ID	12-96	Port Config	<b>14-6*</b>	Auto Derate
	Preset	9-16	PCD Read Configuration	11-00	Neuron ID	12-98	Interface Counters	14-60	Function at Overtemperature
<b>8-0*</b>	<b>Comm. and Options</b>	9-18	Node Address	<b>11-1*</b>	<b>Lon Functions</b>	12-99	Media Counters	14-61	Function at Inverter Overload
8-0*	General Settings	9-22	Telegram Selection	11-10	Drive Profile	<b>13-3*</b>	<b>Smart Logic</b>	14-62	Inv. Overload Derate Current
8-01	Control Site	9-23	Parameters for Signals	11-15	Lon Warning Word	<b>13-0*</b>	<b>SLC Settings</b>	14-9*	Fault Settings
8-02	Control Source	9-27	Parameter Edit	11-17	XIF Revision	13-00	SL Controller Mode	14-90	Fault Level
8-03	Control Timeout Time	9-28	Process Control	11-18	LonWorks Revision	13-01	Start Event	<b>15-0*</b>	<b>Drive Information</b>
8-04	Control Timeout Function	9-44	Fault Message Counter	<b>11-2*</b>	<b>Lon Param. Access</b>	13-02	Stop Event	<b>15-0*</b>	<b>Operating Data</b>
8-05	End-of-Timeout Function	9-45	Fault Code	11-21	Store Data Values	13-03	Reset SLC	15-00	Operating hours
8-06	Reset Control Timeout	9-47	Fault Number	<b>12-2*</b>	<b>Ethernet</b>	<b>13-1*</b>	<b>Comparators</b>	15-01	Running Hours
8-07	Diagnosis Trigger	9-52	Fault Situation Counter	<b>12-0*</b>	<b>IP Settings</b>	13-10	Comparator Operand	15-02	kWh Counter
8-08	Readout Filtering	9-53	Profibus Warning Word	12-00	IP Address Assignment	13-11	Comparator Operator	15-03	Power-ups
8-09	Communication Charset	9-63	Actual Baud Rate	12-01	IP Address	13-12	Comparator Value	15-04	Over Temps
<b>8-1*</b>	<b>Control Settings</b>	9-64	Profile Number	12-02	Subnet Mask	<b>13-2*</b>	<b>Timers</b>	15-05	Over Volts
8-10	Control Profile	9-65	Control Word 1	12-03	Default Gateway	13-20	SL Controller Timer	15-06	Reset kWh Counter
8-13	Configurable Status Word STW	9-67	Profibus Save Data Values	12-04	DHCP Server	<b>13-4*</b>	<b>Logic Rules</b>	15-07	Reset Running Hours Counter
<b>8-3*</b>	<b>FC Port Settings</b>	9-68	Status Word 1	12-05	Lease Expires	13-40	Logic Rule Boolean 1	15-08	Number of Starts
8-30	Protocol	9-71	Profibus DriveReset	12-06	Name Servers	13-41	Logic Rule Operator 1	<b>15-1*</b>	<b>Data Log Settings</b>
8-31	Address	9-72	DO Identification	12-07	Domain Name	13-42	Logic Rule Boolean 2	15-10	Logging Source
8-32	Baud Rate	9-75	Defined Parameters (1)	12-08	Host Name	13-43	Logic Rule Operator 2	15-11	Logging Interval
8-33	Parity / Stop Bits	9-80	Defined Parameters (2)	12-09	Physical Address	13-44	Logic Rule Boolean 3	15-12	Trigger Event
8-34	Estimated cycle time	9-81	Defined Parameters (3)	<b>12-1*</b>	<b>Ethernet Link Parameters</b>	<b>13-5*</b>	<b>States</b>	15-13	Logging Mode
8-35	Minimum Response Delay	9-82	Defined Parameters (4)	12-10	Link Status	13-51	SL Controller Event	15-14	Logging Mode
8-36	Maximum Response Delay	9-83	Defined Parameters (5)	12-11	Link Duration	13-52	SL Controller Action	<b>15-2*</b>	<b>Historic Log</b>
8-37	Maximum Inter-Char Delay	9-84	Changed Parameters (1)	12-12	Auto Negotiation	<b>14-3*</b>	<b>Special Functions</b>	15-20	Historic Log: Event
<b>8-4*</b>	<b>FC MC protocol set</b>	9-90	Changed Parameters (2)	12-13	Link Speed	<b>14-0*</b>	<b>Inverter Switching</b>	15-21	Historic Log: Value
8-40	Telegram selection	9-91	Changed Parameters (3)	12-14	Link Duplex	14-00	Switching Pattern	15-22	Historic Log: Time
8-42	PCD Write Configuration	9-92	Changed Parameters (4)	<b>12-2*</b>	<b>Process Data</b>	14-01	Switching Frequency	<b>15-3*</b>	<b>Alarm Log</b>
8-43	PCD Read Configuration	9-93	Changed parameters (5)	12-20	Control Instance	14-03	Overmodulation	15-23	Historic Log: Date and Time
<b>8-5*</b>	<b>Digital/Bus</b>	9-94	Profibus Revision Counter	12-21	Process Data Config Write	14-04	PWM Random	15-30	Alarm Log: Error Code
8-50	Coasting Select	9-99	<b>10-1*</b>	12-22	Process Data Config Read	<b>14-1*</b>	<b>Mains On/Off</b>	15-31	Alarm Log: Value
8-52	DC Brake Select	<b>10-0*</b>	<b>Common Settings</b>	12-27	Primary Master	14-10	Mains Failure	15-32	Alarm Log: Time
8-53	Start Select	10-00	CAN Protocol	12-28	Store Data Values	14-11	Mains Voltage at Mains Fault	15-33	Alarm Log: Date and Time
8-54	Reverse Select	10-01	Baud Rate Select	12-29	Store Always	14-12	Function at Mains Imbalance	<b>15-4*</b>	<b>Drive Identification</b>
8-55	Set-up Select	10-02	MAC ID	<b>12-3*</b>	<b>EtherNet/IP</b>	<b>14-2*</b>	<b>Reset Functions</b>	15-40	FC Type
8-56	Preset Reference Select	10-02	MAC ID	12-30	Warning Parameter	14-20	Reset Mode	15-41	Power Section
<b>8-7*</b>	<b>BACnet</b>	10-05	Readout Transmit Error Counter	12-31	Net Reference	14-21	Automatic Restart Time	15-42	Voltage
8-70	BACnet Device Instance	10-06	Readout Receive Error Counter	12-32	Net Control	14-22	Operation Mode	15-43	Software Version
8-72	MS/TP Max Masters	10-07	Readout Bus Off Counter	12-33	CIP Revision	14-23	Typecode Setting	15-44	Ordered Typecode String
8-73	MS/TP Max Info Frames	<b>10-1*</b>	<b>DeviceNet</b>	12-34	CIP Product Code	14-25	Trip Delay at Torque Limit	15-45	Actual Typecode String
8-74	"I-Am" Service	10-10	Process Data Type Selection	12-35	EDS Parameter	14-26	Trip Delay at Inverter Fault	15-46	Adj Freq Dr Ordering No.
8-75	Initialisation Password	10-11	Process Data Config Write	12-37	COS Inhibit Timer	14-28	Production Settings	15-47	Power Card Ordering No.
<b>8-8*</b>	<b>FC Port Diagnostics</b>	10-12	Process Data Config Read	12-38	COS Filter	<b>14-3*</b>	<b>Current Limit Ctrl.</b>	15-48	LCP ID Num.
8-80	Bus Message Count	10-13	Warning Parameter	<b>12-4*</b>	<b>Modbus TCP</b>	14-30	Current Lim Ctrl. Proportional Gain	15-49	SW ID Control Card
8-81	Bus Error Count	10-14	Net Reference	12-40	Status Parameter	14-30	Current Lim Ctrl. Integration Time	15-50	SW ID Power Card
8-82	Slave Messages Rcvd	10-15	Net Control	12-41	Slave Message Count	14-31	Current Lim Ctrl. Filter Time	15-51	Adj Freq Dr Serial No.
8-83	Slave Error Count	<b>10-2*</b>	<b>COS Filters</b>	12-42	Slave Exception Message Count	14-32	Current Lim Ctrl. Filter Time	15-53	Power Card Serial Number
8-84	Slave Messages Sent	10-20	COS Filter 1	<b>12-8*</b>	<b>Other Ethernet Services</b>	<b>14-4*</b>	<b>Energy Optimizing</b>	15-55	Vendor URL
8-85	Slave Timeout Errors	10-21	COS Filter 2	12-80	FTP Server	14-40	VT Level	15-56	Vendor Name
8-89	Diagnostics Count	10-22	COS Filter 3	12-81	HTTP Server	14-41	AEO Minimum Magnetization	15-59	CSIV Filename
<b>8-9*</b>	<b>Bus Jog</b>	10-23	COS Filter 4	12-82	SMTIP Service	14-42	Minimum AEO Frequency	<b>15-6*</b>	<b>Option Ident</b>
8-90	Bus Jog 1 Speed	<b>10-3*</b>	<b>Parameter Access</b>	12-89	Transparent Socket Channel Port	14-43	Motor Cos-Phi	15-60	Option Mounted
8-91	Bus Jog 2 Speed	10-30	Array Index	<b>12-9*</b>	<b>Advanced Ethernet Services</b>	<b>14-5*</b>	<b>Environment</b>	15-61	Option SW Version
8-94	Bus Feedback 1	10-31	Store Data Values	12-90	Cable Diagnostic	14-50	RFI 1	15-62	Option Ordering No

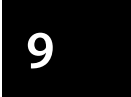

15-63	Option Serial No	16-56	Feedback 3 [Unit]	20-00	Feedback 1 Source	21-12	Ext. 1 Maximum Reference	22-31	Power Correction Factor
15-70	Option in Slot A	16-58	PID Output [%]	20-01	Feedback 1 Conversion	21-13	Ext. 1 Reference Source	22-32	Low Speed [RPM]
15-71	Slot A Option SW Version	<b>16-60*</b>	<b>Inputs &amp; Outputs</b>	20-02	Feedback 2 Source Unit	21-14	Ext. 1 Feedback Source	22-33	Low Speed [Hz]
15-72	Option in Slot B	16-60	Digital Input	20-03	Feedback 2 Source	21-15	Ext. 1 Setpoint	22-34	Low Speed Power [kW]
15-73	Slot B Option SW Version	16-61	Terminal 53 Switch Setting	20-04	Feedback 2 Conversion	21-17	Ext. 1 Reference [Unit]	22-35	Low Speed Power [HP]
15-74	Option in Slot C0	16-62	Analog Input 53	20-05	Feedback 2 Source Unit	21-18	Ext. 1 Feedback [Unit]	22-36	High Speed [RPM]
15-75	Slot C0/EO Option SW Version	16-63	Terminal 54 Switch Setting	20-06	Feedback 3 Source	21-19	Ext. 1 Output [%]	22-37	High Speed [Hz]
15-76	Option in Slot C1	16-64	Analog Input 54	20-07	Feedback 3 Conversion	<b>21-2*</b>	<b>Ext. CL 1 PID</b>	22-38	High Speed Power [kW]
15-77	Slot C1/E1 Option SW Version	16-65	Analog Output 42 [mA]	20-08	Feedback 3 Source Unit	21-20	Ext. 1 Normal/Inverse Control	22-39	High Speed Power [HP]
<b>15-8*</b>	<b>Operating Data II</b>	16-66	Digital Output [bin]	20-12	Reference/Feedback Unit	21-21	Ext. 1 Proportional Gain	<b>22-4*</b>	<b>Sleep Mode</b>
15-80	Fan Running Hours	16-67	Pulse Input #29 [Hz]	20-13	Minimum Reference/Feedb.	21-22	Ext. 1 Integral Time	22-40	Minimum Run Time
15-81	Preset Fan Running Hours	16-68	Pulse Input #33 [Hz]	20-14	Maximum Reference/Feedb.	21-23	Ext. 1 Differentiation Time	22-41	Minimum Sleep Time
<b>15-9*</b>	<b>Parameter Info</b>	16-69	Pulse Output #27 [Hz]	<b>20-2*</b>	<b>Feedback/Setpoint</b>	21-24	Ext. 1 Dif. Gain Limit	22-42	Wake-up Speed [RPM]
15-92	Defined Parameters	16-70	Pulse Output #29 [Hz]	20-20	Feedback Function	<b>21-3*</b>	<b>Ext. CL 2 Ref/Fb.</b>	22-43	Wake-up Speed [Hz]
15-93	Modified Parameters	16-71	Relay Output [bin]	20-21	Setpoint 1	21-30	Ext. 2 Ref/Feedback Unit	22-44	Wake-up Ref./FB Difference
15-98	Drive Identification	16-72	Counter A	20-22	Setpoint 2	21-31	Ext. 2 Minimum Reference	22-45	Setpoint Boost
15-99	Parameter Metadata	16-73	Counter B	20-23	Setpoint 3	21-32	Ext. 2 Maximum Reference	22-46	Maximum Boost Time
<b>16-0*</b>	<b>Data Readouts</b>	16-75	Analog In X30/11	<b>20-3*</b>	<b>Feedb. Adv. Conv.</b>	21-33	Ext. 2 Reference Source	<b>22-5*</b>	<b>End of Curve</b>
<b>16-0*</b>	<b>General Status</b>	16-76	Analog In X30/12	20-30	Refrigerant	21-34	Ext. 2 Feedback Source	22-50	End of Curve Function
16-00	Control Word	16-77	Analog Out X30/8 [mA]	20-31	User-defined Refrigerant A1	21-35	Ext. 2 Setpoint	22-51	End of Curve Delay
16-01	Reference [Unit]	<b>16-8*</b>	<b>Fieldbus &amp; FC Port</b>	20-32	User-defined Refrigerant A2	21-37	Ext. 2 Reference [Unit]	<b>22-6*</b>	<b>Broken Belt Detection</b>
16-02	Reference [%]	16-80	Fieldbus CTW 1	20-33	User-defined Refrigerant A3	21-38	Ext. 2 Feedback [Unit]	22-60	Broken Belt Function
16-03	Status Word	16-82	Fieldbus REF 1	20-34	Duct 1 Area [m2]	21-39	Ext. 2 Output [%]	22-61	Broken Belt Torque
16-05	Main Actual Value [%]	16-84	Comm. Option Status	20-35	Duct 2 Area [m2]	<b>21-4*</b>	<b>Ext. CL 2 PID</b>	22-62	Broken Belt Delay
16-09	Custom Readout	16-85	FC Port CTW 1	20-36	Duct 2 Area [m2]	21-40	Ext. 2 Normal/Inverse Control	<b>22-7*</b>	<b>Short Cycle Protection</b>
<b>16-1*</b>	<b>Motor Status</b>	16-86	FC Port REF 1	20-37	Duct 2 Area [m2]	21-41	Ext. 2 Proportional Gain	22-75	Short Cycle Protection
16-11	Power [kW]	<b>16-9*</b>	<b>Diagnosis Readouts</b>	20-38	Air Density Factor [%]	21-42	Ext. 2 Integral Time	22-76	Interval between Starts
16-11	Power [hp]	16-90	Alarm Word	20-60	Sensorless Unit	21-43	Ext. 2 Differentiation Time	22-77	Minimum Run Time
16-12	Motor voltage	16-91	Alarm Word 2	20-69	Sensorless Information	21-44	Ext. 2 Dif. Gain Limit	22-78	Minimum Run Time Override
16-13	Frequency	16-92	Warning Word	<b>20-7*</b>	<b>PID Autotuning</b>	<b>21-5*</b>	<b>Ext. CL 3 Ref/Fb.</b>	22-79	Minimum Run Time Override Value
16-14	Motor current	16-93	Warning Word 2	20-70	Closed-loop Type	21-50	Ext. 3 Ref/Feedback Unit	<b>22-8*</b>	<b>Flow Compensation</b>
16-15	Frequency [%]	16-94	Ext. Status Word	20-71	PID Performance	21-51	Ext. 3 Minimum Reference	22-80	Flow Compensation
16-16	Torque [Nm]	16-95	Ext. Status Word 2	20-72	PID Output Change	21-52	Ext. 3 Maximum Reference	22-81	Square-linear Curve Approximation
16-17	Speed [RPM]	16-96	Maintenance Word	20-73	Minimum Feedback Level	21-53	Ext. 3 Reference Source	22-82	Work Point Calculation
16-18	Motor Thermal	<b>18-*</b>	<b>Info &amp; Readouts</b>	20-74	Maximum Feedback Level	21-54	Ext. 3 Feedback Source	22-83	Speed at No-Flow [RPM]
16-20	Motor Angle	<b>18-0*</b>	<b>Maintenance Log</b>	20-79	Maximum Feedback Level	21-55	Ext. 3 Setpoint	22-84	Speed at No-Flow [Hz]
16-22	Torque [%]	18-00	Maintenance Log: Item	20-81	PID Autotuning	21-57	Ext. 3 Reference [Unit]	22-85	Speed at Design Point [RPM]
16-26	Power Filtered [kW]	18-01	Maintenance Log: Action	<b>20-8*</b>	<b>PID Basic Settings</b>	21-58	Ext. 3 Feedback [Unit]	22-86	Speed at Design Point [Hz]
16-27	Power Filtered [hp]	18-02	Maintenance Log: Time	20-82	PID Normal/ Inverse Control	21-59	Ext. 3 Output [%]	22-87	Pressure at No-Flow Speed
<b>16-3*</b>	<b>Drive Status</b>	18-03	Maintenance Log: Date and Time	20-83	PID Start Speed [RPM]	<b>21-6*</b>	<b>Ext. CL 3 PID</b>	22-88	Pressure at Rated Speed
16-30	DC Link Voltage	<b>18-1*</b>	<b>Fire Mode Log</b>	20-84	On Reference Bandwidth	21-60	Ext. 3 Normal/Inverse Control	22-89	Flow at Design Point
16-32	Brake Energy /s	18-10	Fire Mode Log: Event	<b>20-9*</b>	<b>PID Controller</b>	21-61	Ext. 3 Proportional Gain	22-90	Flow at Rated Speed
16-33	Brake Energy /2 min	18-11	Fire Mode Log: Time	20-91	PID Anti Windup	21-62	Ext. 3 Integral Time	<b>23-*</b>	<b>Time-based Functions</b>
16-34	Heatsink Temp.	18-12	Fire Mode Log: Date and Time	20-93	PID Proportional Gain	21-63	Ext. 3 Differentiation Time	<b>23-0*</b>	<b>Timed Actions</b>
16-35	Inverter Thermal	<b>18-3*</b>	<b>Inputs &amp; Outputs</b>	20-94	PID Integral Time	21-64	Ext. 3 Dif. Gain Limit	23-00	ON Time
16-36	Inv. Nom. Current	18-30	Analog Input X42/1	20-95	PID Differentiation Time	<b>22-0*</b>	<b>Miscellaneous</b>	23-01	ON Action
16-37	Inv. Max. Current	18-31	Analog Input X42/3	20-96	PID Diff. Gain Limit	22-00	External Interlock Delay	23-02	OFF Time
16-38	SL Controller State	18-32	Analog Input X42/5	<b>21-*</b>	<b>Ext. Closed-loop</b>	22-01	Power Filter Time	23-03	OFF Action
16-39	Control Card Temp.	18-33	Analog Out X42/7 [V]	21-0*	<b>Ext. CL Autotuning</b>	22-02	No-Flow Detection	23-04	Occurrence
16-40	Logging Buffer Full	18-34	Analog Out X42/9 [V]	21-01	Closed-loop Type	22-2*	Low Power Auto Set-up	<b>23-0*</b>	<b>Timed Actions Set.</b>
16-41	Logging Buffer Full	18-35	Analog Out X42/11 [V]	21-02	PID Performance	22-20	Low Power Auto Set-up	23-08	Timed Actions Mode
16-43	Timed Actions Status	18-36	Analog Input X48/2 [mA]	21-03	PID Output Change	22-21	Low Power Detection	23-09	Timed Actions Reactivation
16-49	Current Fault Source	18-37	Temp. Input X48/4	21-04	Maximum Feedback Level	22-22	Low Speed Detection	<b>23-1*</b>	<b>Maintenance</b>
<b>16-5*</b>	<b>Ref. &amp; Feedb.</b>	18-38	Temp. Input X48/7	21-05	Maximum Feedback Level	22-23	No-Flow Function	23-10	Maintenance Action
16-50	External Reference	18-39	Temp. Input X48/10	21-09	PID Autotuning	22-24	No-Flow Delay	23-11	Maintenance Item
16-52	Feedback [Unit]	<b>18-5*</b>	<b>Ref. &amp; Feedb.</b>	21-10	Ext. 1 Ref/Feedback Unit	22-26	Dry Pump Function	23-12	Maintenance Time Base
16-53	Digi Pot Reference	<b>20-*</b>	<b>Drive Closed-loop</b>	21-11	Ext. 1 Minimum Reference	22-27	Dry Pump Delay	23-13	Maintenance Time Interval
16-54	Feedback 1 [Unit]	20-0*	Feedback	21-11	Ext. 1 Minimum Reference	22-30	No-Flow Power	23-14	Maintenance Date and Time

23-1*	Maintenance Reset	25-23	SBW Staging Delay	26-31	Terminal X42/5 High Voltage	35-4*	Analog Input X48/2
23-15	Reset Maintenance Word	25-24	SBW De-staging Delay	26-34	Term. X42/5 Low Ref./Feedb. Value	35-42	Term. X48/2 Low Current
23-16	Maintenance Text	25-25	OBW Time	26-35	Term. X42/5 High Ref./Feedb. Value	35-43	Term. X48/2 High Current
23-5*	Energy Log	25-26	Destage At No-Flow	26-36	Term. X42/5 Filter Time Constant	35-44	Term. X48/2 Low Ref./Feedb. Value
23-50	Energy Log Resolution	25-27	Stage Function	26-37	Term. X42/5 Live Zero	35-45	Term. X48/2 High Ref./Feedb. Value
23-51	Period Start	25-28	Stage Function Time	26-4*	Analog Out X42/7	35-46	Term. X48/2 Filter Time Constant
23-53	Energy Log	25-29	Destage Function	26-40	Terminal X42/7 Output		
23-54	Reset Energy Log	25-30	Destage Function Time	26-41	Terminal X42/7 Min. Scale		
23-6*	Trending	25-4*	Staging Settings	26-42	Terminal X42/7 Max. Scale		
23-60	Trend Variable	25-40	Ramp-down Delay	26-43	Terminal X42/7 Bus Control		
23-61	Continuous Bin Data	25-41	Ramp-up Delay	26-44	Terminal X42/7 Timeout Preset		
23-62	Timed Bin Data	25-42	Staging Threshold	26-5*	Analog Out X42/9		
23-63	Timed Period Start	25-43	De-staging Threshold	26-50	Terminal X42/9 Output		
23-64	Timed Period Stop	25-44	Staging Speed [RPM]	26-51	Terminal X42/9 Min. Scale		
23-65	Minimum Bin Value	25-45	Staging Speed [Hz]	26-52	Terminal X42/9 Max. Scale		
23-66	Reset Continuous Bin Data	25-46	De-staging Speed [RPM]	26-53	Terminal X42/9 Bus Control		
23-67	Reset Timed Bin Data	25-47	De-staging Speed [Hz]	26-54	Terminal X42/9 Timeout Preset		
23-8*	Payback Counter	25-5*	Alternation Settings	26-6*	Analog Out X42/11		
23-80	Power Reference Factor	25-50	Lead Pump Alternation	26-60	Terminal X42/11 Output		
23-81	Energy Cost	25-51	Alternation Event	26-61	Terminal X42/11 Min. Scale		
23-82	Investment	25-52	Alternation Time Interval	26-62	Terminal X42/11 Max. Scale		
23-83	Energy Savings	25-53	Alternation Timer Value	26-63	Terminal X42/11 Bus Control		
23-84	Cost Savings	25-54	Alternation Predefined Time	26-64	Terminal X42/11 Timeout Preset		
24-*	Appl. Functions 2	25-55	Alternate if Load < 50%	30-*	Special Features		
24-0*	Fire Mode	25-56	Staging Mode at Alternation	30-2*	Adv. Start Adjust		
24-00	Fire Mode Function	25-58	Run Next Pump Delay	30-22	Locked Rotor Detection		
24-01	Fire Mode Configuration	25-59	Run-on Line Delay	30-23	Locked Rotor Detection Time [s]		
24-02	Fire Mode Unit	25-8*	Status	31-*	Bypass Option		
24-03	Fire Mode Min. Reference	25-80	Cascade Status	31-00	Bypass Mode		
24-04	Fire Mode Max. Reference	25-81	Pump Status	31-01	Bypass Start Time Delay		
24-05	Fire Mode Preset Reference	25-82	Lead Pump	31-02	Bypass Trip Time Delay		
24-06	Fire Mode Reference Source	25-83	Relay Status	31-03	Test Mode Activation		
24-07	Fire Mode Feedback Source	25-84	Pump ON Time	31-10	Bypass Status Word		
24-09	Fire Mode Alarm Handling	25-85	Relay ON Time	31-11	Bypass Running Hours		
24-1*	Drive Bypass	25-86	Reset Relay Counters	31-19	Remote Bypass Activation		
24-10	Drive Bypass Function	25-9*	Service	35-*	Sensor Input Option		
24-11	Drive Bypass Delay Time	25-90	Pump Interlock	35-0*	Temp. Input Mode		
24-9*	Multi-Motor Funct.	25-91	Manual Alternation	35-00	Term. X48/4 Temp. Unit		
24-90	Missing Motor Function	26-*	Analog I/O Mode	35-01	Term. X48/4 Input Type		
24-91	Missing Motor Coefficient 1	26-0*	Terminal X42/1 Mode	35-02	Term. X48/7 Temp. Unit		
24-92	Missing Motor Coefficient 2	26-00	Terminal X42/1 Mode	35-03	Term. X48/7 Input Type		
24-93	Missing Motor Coefficient 3	26-01	Terminal X42/3 Mode	35-04	Term. X48/10 Temp. Unit		
24-94	Missing Motor Coefficient 4	26-02	Terminal X42/5 Mode	35-05	Term. X48/10 Input Type		
24-95	Locked Rotor Function	26-1*	Analog Input X42/1	35-06	Temperature Sensor Alarm Function		
24-96	Locked Rotor Coefficient 1	26-10	Terminal X42/1 Low Voltage	35-1*	Temp. Input X48/4		
24-97	Locked Rotor Coefficient 2	26-11	Terminal X42/1 High Voltage	35-14	Term. X48/4 Filter Time Constant		
24-98	Locked Rotor Coefficient 3	26-14	Term. X42/1 Low Ref./Feedb. Value	35-15	Term. X48/4 Temp. Monitor		
24-99	Locked Rotor Coefficient 4	26-15	Term. X42/1 High Ref./Feedb. Value	35-16	Term. X48/4 Low Temp. Limit		
25-*	Cascade Controller	26-16	Term. X42/1 Filter Time Constant	35-17	Term. X48/4 High Temp. Limit		
25-0*	System Settings	26-17	Term. X42/1 Live Zero	35-2*	Temp. Input X48/7		
25-00	Cascade Controller	26-2*	Analog Input X42/3	35-24	Term. X48/7 Filter Time Constant		
25-02	Motor Start	26-20	Terminal X42/3 Low Voltage	35-25	Term. X48/7 Temp. Monitor		
25-04	Pump Cycling	26-21	Terminal X42/3 High Voltage	35-26	Term. X48/7 Low Temp. Limit		
25-05	Fixed Lead Pump	26-24	Term. X42/3 Low Ref./Feedb. Value	35-27	Term. X48/7 High Temp. Limit		
25-06	Number Of Pumps	26-25	Term. X42/3 High Ref./Feedb. Value	35-3*	Temp. Input X48/10		
25-2*	Bandwidth Settings	26-26	Term. X42/3 Filter Time Constant	35-34	Term. X48/10 Filter Time Constant		
25-20	Staging Bandwidth	26-27	Term. X42/3 Live Zero	35-35	Term. X48/10 Temp. Monitor		
25-21	Override Bandwidth	26-3*	Analog Input X42/5	35-36	Term. X48/10 Low Temp. Limit		
25-22	Fixed Speed Bandwidth	26-30	Terminal X42/5 Low Voltage	35-37	Term. X48/10 High Temp. Limit		

**Index**

**A**

Abbreviations..... 73

AC input..... 6, 17

AC line power..... 6, 17

AC line voltage..... 23, 36

AC waveform..... 6

Additional resources..... 3

AEO..... 28

Alarm log..... 24

Alarms..... 37

AMA..... 28, 35, 39, 42

Ambient Conditions..... 59

Analog input..... 18, 38

Analog output..... 18

Analog signal..... 38

Analog speed reference..... 30

Approval..... 6

Approvals..... 6

Auto On..... 24, 29, 35, 37

Auto-reset..... 23

Auxiliary equipment..... 21

**B**

Backplate..... 10

Brake control..... 40

Brake resistor..... 39

Braking..... 35, 41

**C**

Cable routing..... 21

Certification..... 6

Certifications..... 6

Circuit breakers..... 21, 63

Clearance requirements..... 10

Closed-loop..... 20

Communication option..... 41

Conduit..... 21

Control card..... 38

Control card, USB serial communication..... 62

Control signal..... 35

Control terminal..... 24, 27

Control terminals..... 35, 37

Control wiring..... 11, 14, 19, 21

Control word timeout..... 40

Conventions..... 73

Cooling..... 10

Cooling clearance..... 21

Current limit..... 46

Current rating..... 39

**D**

DC current..... 6, 11, 36

DC link..... 38

Default setting..... 25

Digital input..... 18, 19, 37, 39

Dimensions..... 71

Discharge time..... 8

Disconnect switch..... 22

**E**

Electrical interference..... 12

EMC..... 11

EMC interference..... 14

Exploded view..... 5

Exploded Views..... 4

External alarm reset..... 33

External command..... 6

External commands..... 6, 37

External controllers..... 3

External interlock..... 19

**F**

Fault

    Internal..... 42

Fault log..... 24

Feedback..... 20, 21, 36, 42, 44

Fire mode..... 44

Floating delta..... 17

Front cover tightening torque..... 72

Fuse..... 11, 41

Fuses..... 21, 45, 63

**G**

Ground connections..... 21

Ground wire..... 11



Grounded delta.....	17	Motor current.....	6, 23, 28, 42
Grounding.....	15, 17, 21, 22	Motor data.....	27, 28, 39, 43, 46
<b>H</b>			
Hand On.....	24	Motor output.....	58
Harmonics.....	6	Motor power.....	11, 23, 42
Heatsink.....	42	Motor protection.....	3
High voltage.....	7, 22	Motor rotation.....	29
<b>I</b>			
IEC 61800-3.....	17	Motor speed.....	26
Initialization.....	25	Motor status.....	3
Input current.....	17	Motor thermistor.....	34
Input disconnect.....	17	Motor wiring.....	14, 21
Input power.....	6, 11, 14, 17, 21, 22, 37, 45	Mounting.....	10, 21
Input power wiring.....	21	Multiple adjustable frequency drives.....	11
Input signal.....	20	<b>N</b>	
Input terminal.....	17, 20, 22, 38	Nameplate.....	9
Input voltage.....	22	Navigation key.....	23, 24, 26
Installation.....	19, 21	Navigation keys.....	35
Installation Environments.....	9	<b>O</b>	
Intended Use.....	3	Open-loop.....	20
Interference isolation.....	21	Operation key.....	23
Intermediate Circuit.....	38	Optional equipment.....	19, 22
Isolated line power.....	17	Output current.....	36, 39
Items supplied.....	9	Output power wiring.....	21
<b>J</b>			
Jumper.....	19	Output terminal.....	22
<b>L</b>			
Leakage current.....	8, 11	Overcurrent protection.....	11
Lifting.....	10	Overheating.....	39
Local control.....	23, 24, 35	Overtemperature.....	39
Local control panel (LCP).....	23	Overvoltage.....	36, 46
<b>M</b>			
Main menu.....	24	<b>P</b>	
Maintenance.....	35	Parameter Menu Structure.....	74
Manual initialization.....	26	PELV.....	34
MCT 10.....	18, 23	Phase loss.....	38
Menu key.....	23, 24	Potential equalization.....	12
Menu structure.....	24	Power connection.....	11
Motor cable.....	11	Power factor.....	6, 21
		Power Ratings.....	71
		Programming.....	19, 23, 24, 25, 38
		Pulse start/stop.....	32
		<b>Q</b>	
		Qualified personnel.....	7
		Quick menu.....	23, 24

R

Ramp-down time..... 46

Ramp-up time..... 46

Reference..... 23, 30, 35, 36, 37

Relays..... 19

Remote commands..... 3

Remote reference..... 36

Reset..... 23, 24, 26, 37, 39, 40, 43

RFI filter..... 17

RMS current..... 6

RS-485..... 20

RS-485 network connection..... 33

Run command..... 29

Run permissive..... 36

S

Safe Torque Off..... 20

Serial communication..... 18, 24, 35, 36, 37

Service..... 35

Setpoint..... 37

Set-up..... 24, 29

Shielded cable..... 14, 21

Shielded twisted pair (STP)..... 20

Shock..... 9

Short circuit..... 40

Sleep Mode..... 37

Speed reference..... 20, 29, 30, 35

Speed reference, analog..... 30

Start/stop command..... 31

Start-up..... 25

Status mode..... 35

STO..... 20

Storage..... 9

Supply voltage..... 18, 22, 41

Switch..... 20

Switching frequency..... 36

Symbols..... 73

System feedback..... 3

T

Terminal 53..... 20

Terminal 54..... 20

Thermal protection..... 6

Thermistor..... 18, 34

Thermistor control wiring..... 18

Tightening of Terminals..... 63

Torque..... 39

Torque limit..... 46

Transient protection..... 6

Trip lock..... 37

Trips..... 37

U

Unintended start..... 7, 22

V

Vibration..... 9

Voltage imbalance..... 38

Voltage level..... 59

VVC+..... 28

W

Warnings..... 37

Weight..... 71

Windmilling..... 8

Wire size..... 11

Wire sizes..... 15

Wiring schematic..... 13





**Danfoss Drives**

4401 N. Bell School Rd.  
Loves Park IL 61111 USA  
Phone: 1-800-432-6367  
1-815-639-8600  
Fax: 1-815-639-8000  
www.danfossdrives.com

**Danfoss Drives**

8800 W. Bradley Rd.  
Milwaukee, WI 53224 USA  
Phone: 1-800-621-8806  
1-414-355-8800  
Fax: 1-414-355-6117  
www.danfossdrives.com

.....  
Danfoss shall not be responsible for any errors in catalogs, brochures or other printed material. Danfoss reserves the right to alter its products at any time without notice, provided that alterations to products already on order shall not require material changes in specifications previously agreed upon by Danfoss and the Purchaser. All trademarks in this material are property of the respective companies. Danfoss and the Danfoss logotype are trademarks of Danfoss A/S. All rights reserved.  
.....

Danfoss A/S  
Ulsnaes 1  
DK-6300 Graasten  
vlt-drives.danfoss.com

