

Spare Parts Selection Guide - Revision F.3

Danfoss Turbocor® TTS, TGS, TTH, & TGH Series Centrifugal Compressors



THIS PAGE INTENTIONALLY LEFT BLANK

Table of Contents

Introduction	7
Section 1: External Components	11
Compressor Controller Cable Harness	15
Cooling Adaptor	16
Housing End Cap	17
Second Stage Housing	18
Interstage Pipe	19
Compressor Interface Cable	20
PCB Assembly I/O Board	21
Miscellaneous Items	22
Port O-rings	22
Dielectric Grease	23
Refrigerant Stickers	23
Section 2: IGV End Assembly	25
IGV Drive Assembly	26
IGV Housing	27
IGV Throat	28
IGV Worm Gear and Motor	30
Pressure Temperature Sensor Suction	31
Hermetic Feedthrough IGV 4 Pin	32
Section 3: Top Side	33
Top Cover	35
Mains Input Cover	36
Soft Start SCR Gate Cable	37
Cable Harness Soft Start AC/DC	38
Inverter	40
Driver Board	41
Motor Bus Bar Assembly Connectors	42
Tube Connection to Inverter	43
Cover Plate Assembly	44
Hermetic Feedthrough High Power	45
DC-DC Converter	46
Bracket Mains Input and Grounding Stud	47
Terminal Block Assembly	48
Soft Start Assembly	49
Soft Start Fuses	51
Pressure Temperature Sensor Discharge	52
Diode Rectifiers	53
Bus Bar Diodes	54

Snubber Capacitors.....	55
SCR Heatsink Assembly	56
Section 4: Capacitor Side	59
Capacitor Cover	60
Bus Bar and Capacitor Assembly.....	61
Section 5: Service Side	63
Service Side Cover.....	64
PWM Module.....	65
BMCC Module	66
Serial Driver.....	67
Rear/ Front Bearing Sensor Cable Harness	68
Backplane Assembly.....	69
DC Supply Cable Harness	70
Motor Drive (Inverter to Backplane) Cable Harness.....	71
Service Side Beneath Backplane	72
Compressor Cooling Cable and Coil Assembly.....	73
6 Pin Hermetic Feedthrough	74
Cavity Temperature Sensor/ Motor Rotor	75
4-Pin Hermetic Feedthrough.....	76
9-Pin Hermetic Feedthrough.....	77
Cooling Valves Assembly	78
Cooling Valves.....	79
Pressure Regulating Valve.....	80
Appendix A - Test Equipment	81
DC Bus Test Harness.....	81
Compact Inverter Tester	81
Appendix B - Accessory Kits.....	83
Rubber Mounts.....	83
End Cap Insulation	84
EMI/ECI Filters.....	85
Line Reactors.....	87
Suction Flange.....	89
Discharge Flange	92
Economizer Flange.....	95
Appendix C - Recently Obsoleted Kit Reference	97

Proprietary Notice

This publication contains information proprietary and confidential to Danfoss LLC. Any reproduction, disclosure or unauthorized use of this publication is expressly prohibited without written approval from Danfoss LLC.

Danfoss LLC reserves the right to make changes without notice in product or component design as warranted by evolution in user needs or advancements in engineering or manufacturing technology.

Danfoss LLC has exercised its best efforts to ensure that the information contained in this manual is correct. However, no warranty of reliability or accuracy is given with respect to the information, and Danfoss LLC shall not be responsible or liable for the correctness or suitability of the information or for any error or omission. If you encounter

any difficulty in using this manual, please forward your query to Danfoss LLC or its authorized sales agent.

All brand names and product names used in this manual are trademarks, registered trademarks, or trade names of their respective holders.

Danfoss LLC
1769 East Paul Dirac Drive Tallahassee,
Florida 32310
USA
Phone 1-850-504-4800
Fax 1-850-575-2126
<http://turbocor.danfoss.com>

Encounter an error or see opportunity for improvements while reading this manual? Email us at turbocor.contact@danfoss.com with a brief description.

* Subject to change without notice.

* Danfoss Turbocor is committed to customer satisfaction by following its Continuous Product Improvement Policy.

THIS PAGE INTENTIONALLY LEFT BLANK

Introduction

Organization

The TTS, TGS, TTH, and TGH series spare parts manual is organized in a top down manner. Sections include External Components, Top Side, Discharge Side, and Service Side. Spare part kits are differentiated using compressor major revision and part number, which can be found on your compressor's name plate. Refer to the product nomenclature below to determine which major revision your compressor falls under. Knowing the major revision, part number, voltage, and electronics type (SIE/FIE) of your compressor are essential to using this document effectively.

PDF Navigation

This document contains PDF hyperlinks for easy navigation. Clicking on items in the table of contents, or any blue hyperlink text will take you to the page it references.

Nomenclature

As of May 6, 2019, the product nomenclature changed. The following two illustrations provide examples of the two different formats. Additionally, the "Series" indicators have an additional character in order to differentiate the standard compressors from high-lift compressors. Unless the compressor is a high-lift design, an "S" will be added (e.g., TTS350). A high lift compressor will have an "H" in the Series designation (e.g., TTH375).

TT and TG Product Nomenclature Prior to May 6, 2019.

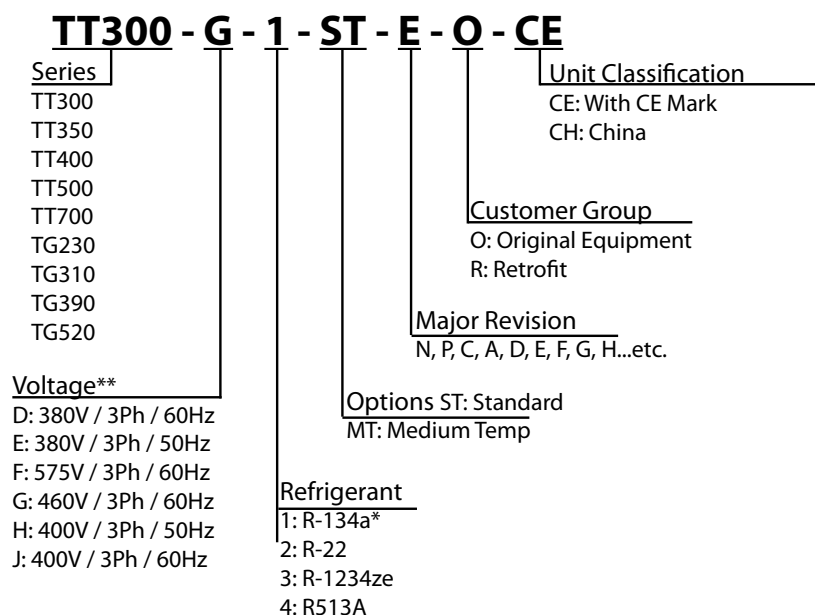

* R1234ze available in the software settings on Major Rev "F" and later compressors

**Some older model compressors have a nomenclature which has a predetermined amp limit such as "G4, G5, ...etc." This guide is still applicable as the amp limit is only related to a software setting

TT and TG Product Nomenclature After May 6, 2019.

	1	2	3	4	5	6	7	8	9	10	11	12	13	14	15	16	17	18	19	20	21	22
TTS300 G E S 1 S 0 1 0 X 0 X X S 1 2 3																						
Product Series and Capacity (characters 1-6)	TTS300 : TT Series 300 Aero Config												Software (character 19-22)									
	TTS350 : TT Series 350 Aero Config												S123 : Software Revision									
	TTS400 : TT Series 400 Aero Config																					
	TTS500 : TT Series 500 Aero Config																					
	TTS700 : TT Series 700 Aero Config																					
	TGS230 : TG Series 230 Aero Config												Future Option (character 18)									
	TGS310 : TG Series 310 Aero Config												X : Reserved									
	TGS390 : TG Series 390 Aero Config																					
	TGS490 : TG Series 490 Aero Config												Future Option (character 17)									
	TGS520 : TG Series 520 Aero Config												X : Reserved									
	TTH375 : TT High Lift Series 375 Aero Config																					
	TGH285 : TG High Lift Series 285 Aero Config												Accessories Configuration (character 16)									
													0 : No accessories									
Major Revision (character 7)																						
	E : Major Revision E																					
	F : Major Revision F																					
	G : Major Revision G																					
	H : Major Revision H																					
Voltage Code (character 8)																						
	E : 380V/50Hz																					
	D : 380V/60Hz																					
	H : 400V/50Hz																					
	J : 400V/60Hz																					
	G : 460V/60Hz																					
	F : 575V/60Hz																					
Application (character 9)																						
	S : Standard Application																					
	M : Medium Temperature Application																					
	H : High Temperature Application																					
	J : Standard Temp KHK Listed																					
	K : Medium Temp KHK Listed																					
Mains Plate Size (character 10)																						
	1 : Mains Plate 2.00 in																					
	2 : Mains Plate 2.48 in																					
	3 : Mains Plate 3.00 in																					
	4 : Mains Plate 3.50 in																					
I/O Board Option (character 11)																						
	S : I/O Board included with 5m cable																					
	M : No I/O Board, 5m cable included																					
													Customer Engraved Nameplate (character 15)									
													X : No CPN (Standard)									
													Y : CPN on Nameplate									
													Customer Specific Configuration (character 14)									
													0 : Gen Covers/Plate, EN/FR/CH									
													Factory Type (character 13)									
													1 : TLH Factory (CE Rated)									
													2 : HYN Factory (CH Rated)									
													3 : TLH Factory (ETL Rated Only)									
													Build (character 12)									
													0 : New Compressor									
													C : Rebuilt Certified Compressor									

Conversion From Old Code to New Code

Conversion From Old Code to New Code

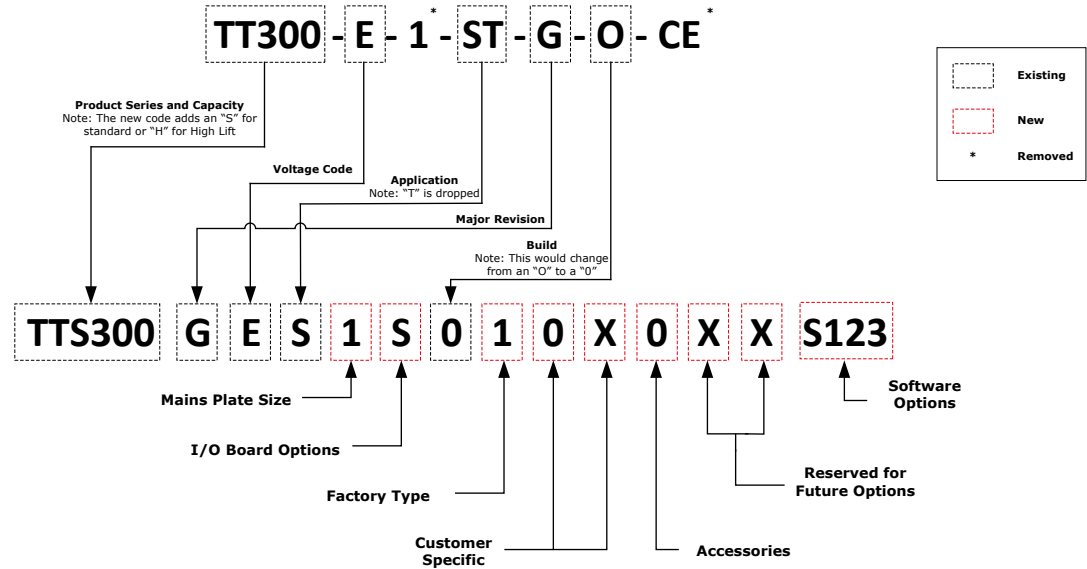

Type Code Definition

Product Series and Capacity TTS300: TT Series 300 Aero Config TTS350: TT Series 350 Aero Config TTS400: TT Series 400 Aero Config TTS500: TT Series 500 Aero Config TTS700: TT Series 700 Aero Config TGS230: TG Series 230 Aero Config TGS310: TG Series 310 Aero Config TGS390: TG Series 390 Aero Config TGS490: TG Series 490 Aero Config TGS520: TG Series 520 Aero Config TTH375: TT High Lift Series 375 Aero Config TGH285: TG High Lift Series 285 Aero Config	Major Revision E: Major Revision E F: Major Revision F G: Major Revision G	Application S: Standard Application M: Medium Temperature J: Standard Temp KHK Listed K: Medium Temp KHK Listed	I/O Board Option S: I/O Board included with 5m cable M: No I/O Board, 5m cable Included Build 0: New Compressor C: Rebuilt Certified Compressor	Factory Type 1: TLH Factory (CE Rated) 2: HYN Factory (CH Rated) 3: TLH Factory (NC Rated) Customer Specific Configuration 0: Gen Covers/Plate, EN/FR/CH Customer Engraved Nameplate X: No CPN (Standard) Y: CPN on Nameplate Accessories Configuration 0: No accessories	Future Option X: Reserved X: Reserved Software S123: Software Revision
--	--	--	--	---	--

THIS PAGE INTENTIONALLY LEFT BLANK

Section 1: External Components

This section details the spare part kits available for components visible on the outside or separate from the compressor.

TTS/TGS Model

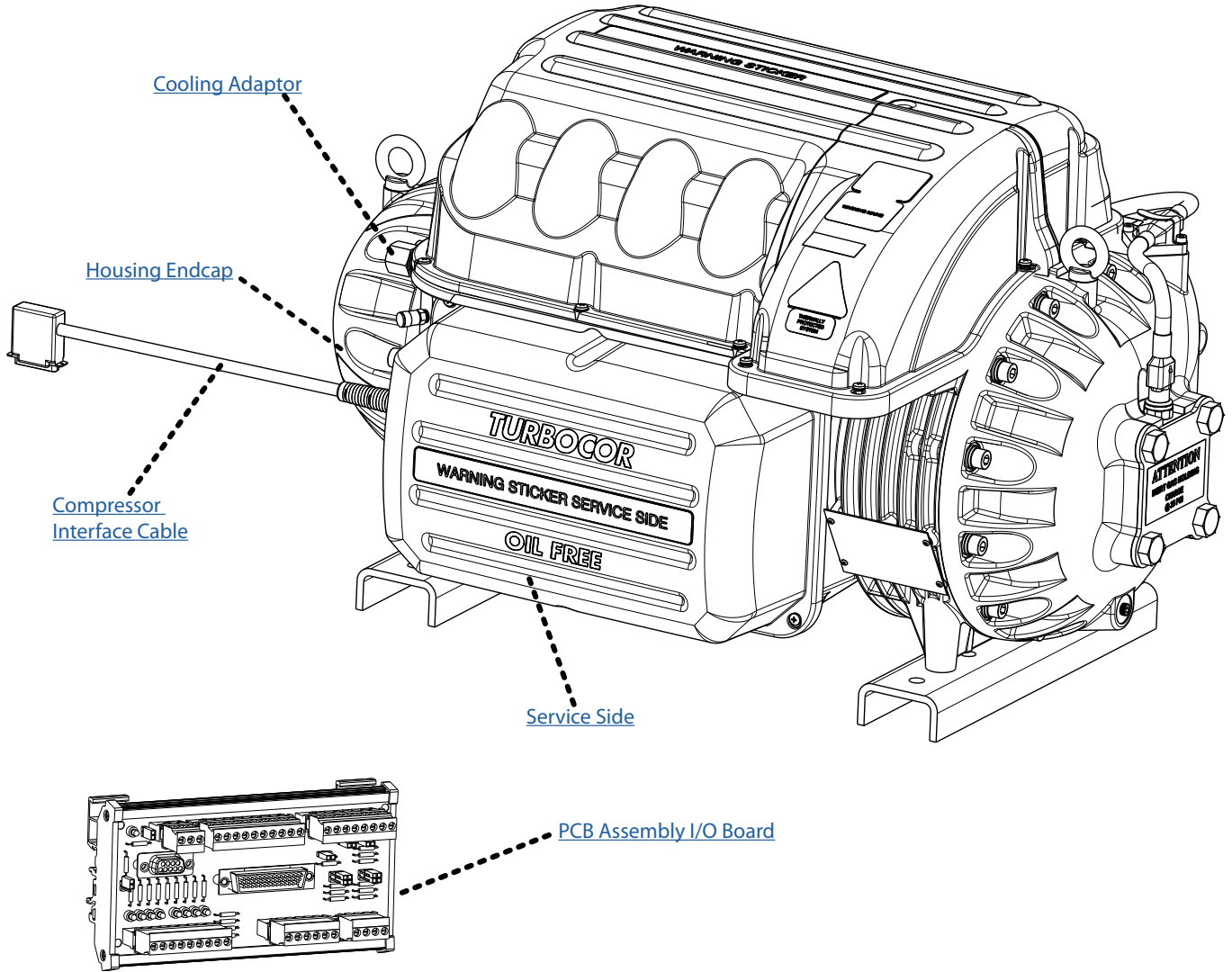

TTS/TGS Model

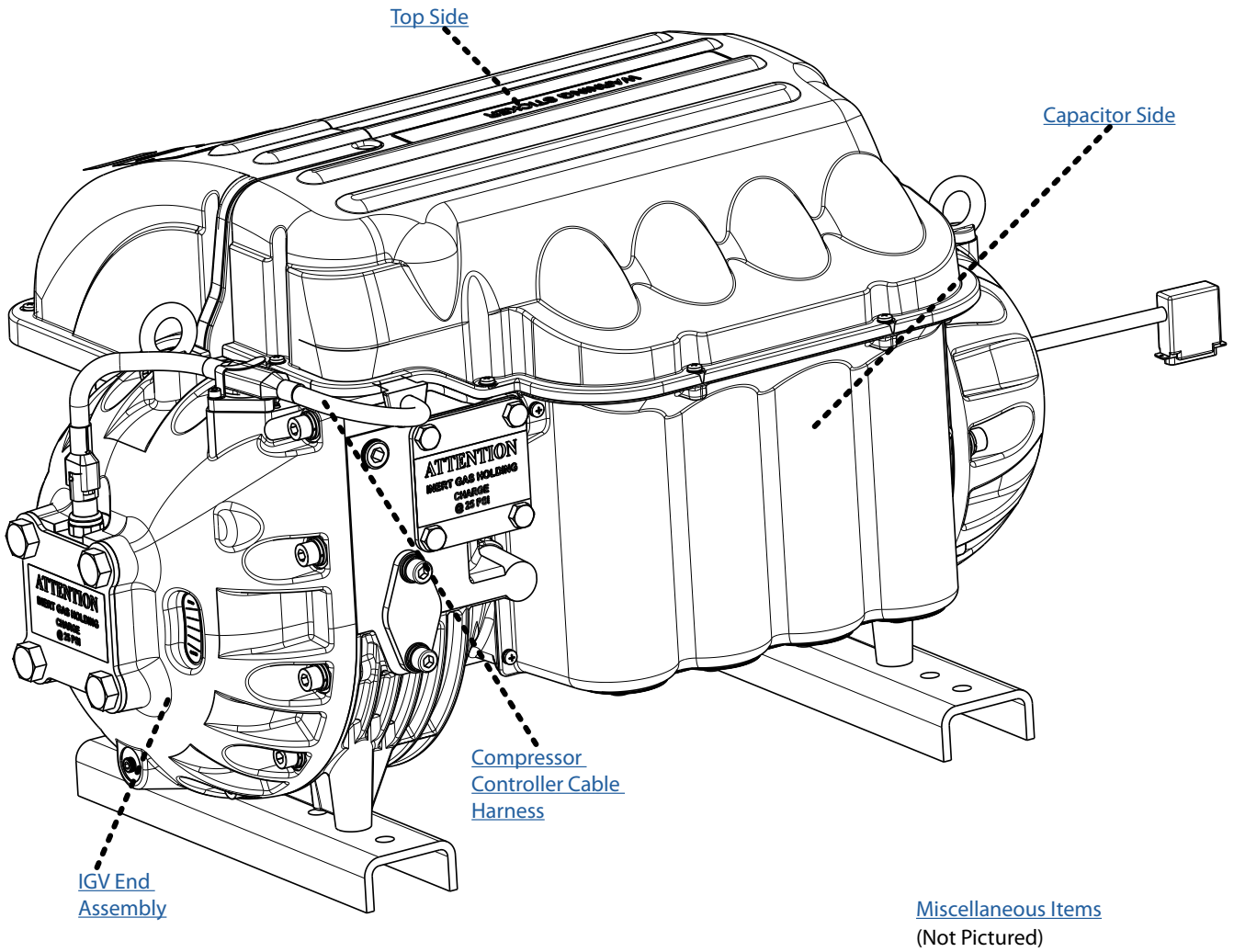

TTH/TGH Model

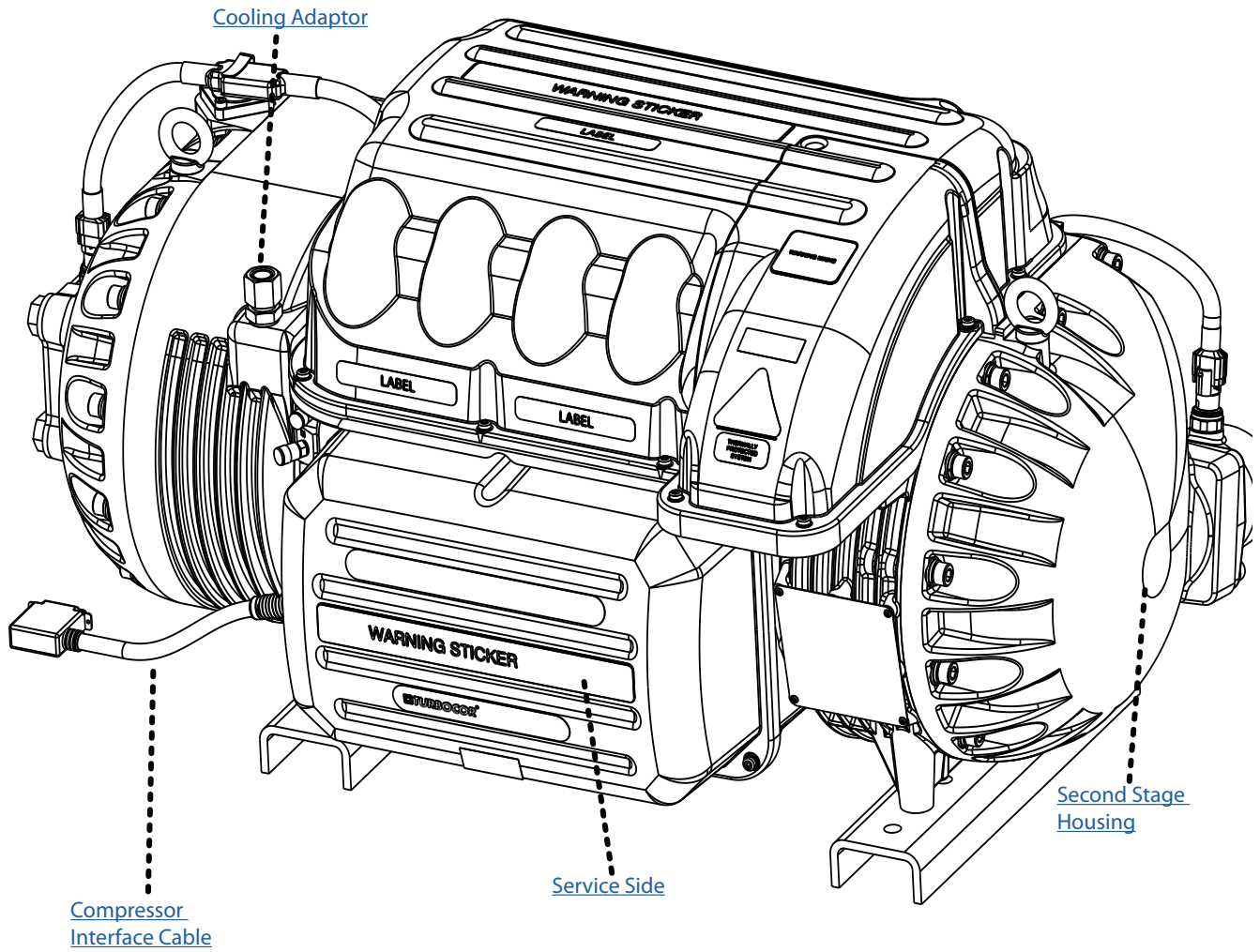

TTH/TGH Model

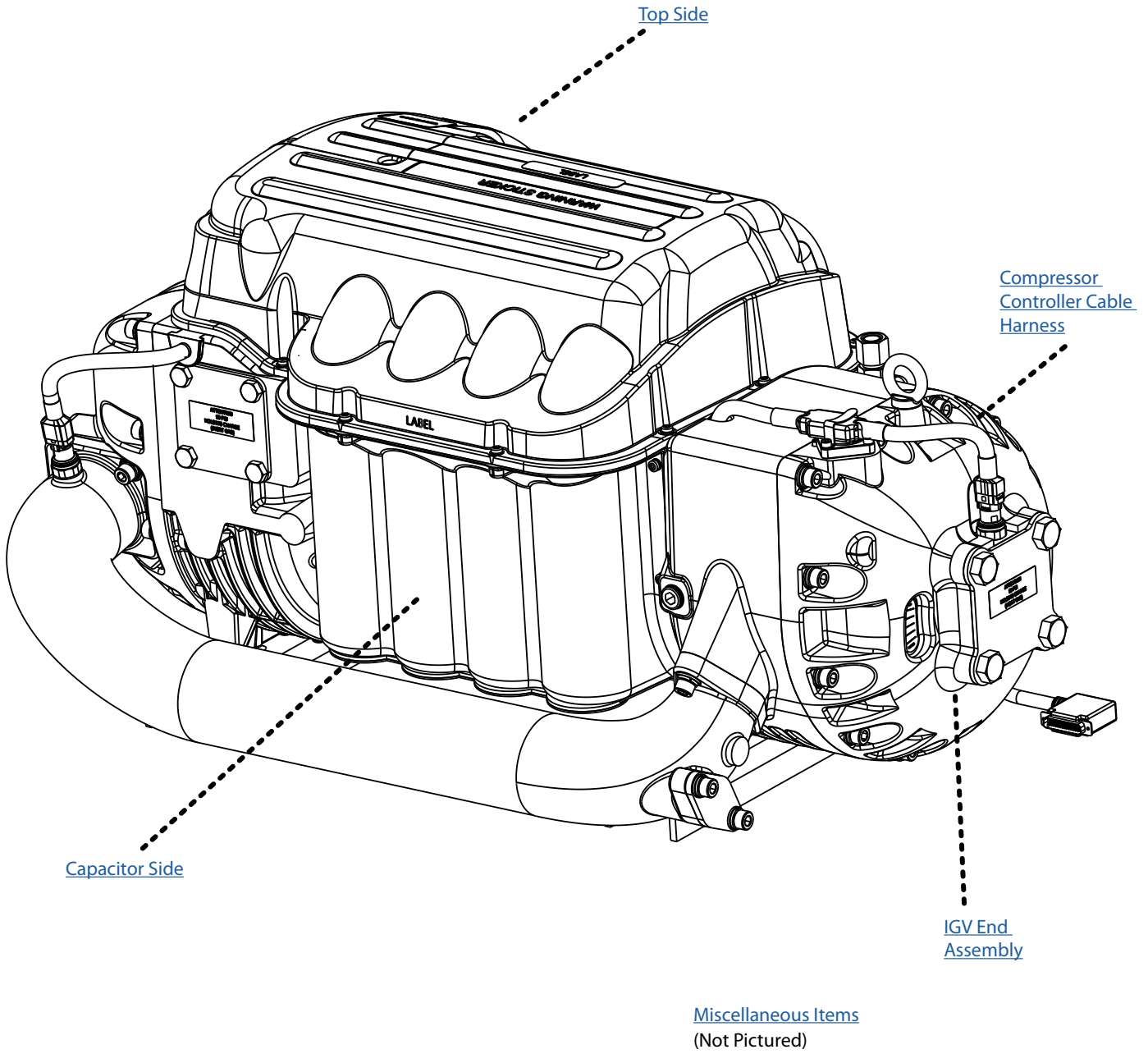

Compressor Controller Cable Harness

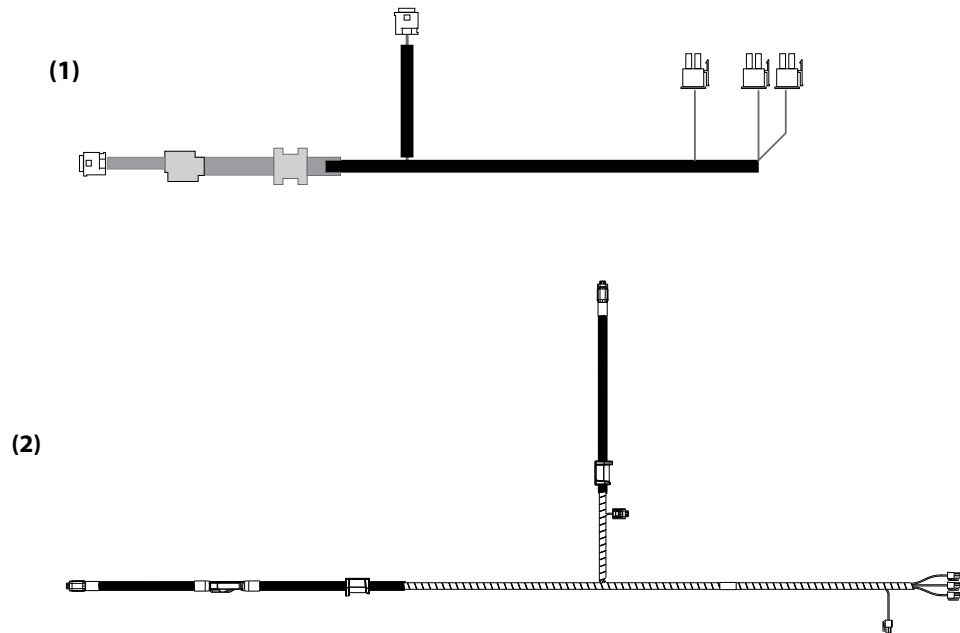

APPLIES TO: TTS300/TTS350/TTS400/TTS500/TTS700/TGS230/TGS310/TGS390/TGS490/TGS520

DESCRIPTION	PART NO.	MAJOR REV	COMMENT
(1) KIT - CABLE HARNESS COMPRESSOR CONTROLLER	100322-5	-N, -P, -C, -D, -E, -F, -G, -H	Cable Only

APPLIES TO: TTH375/TGH285

DESCRIPTION	PART NO.	MAJOR REV	COMMENT
(2) KIT - CABLE HARNESS COMPRESSOR CONTROLLER	100322-4	-F, -H	Cable Only

Cooling Adaptor

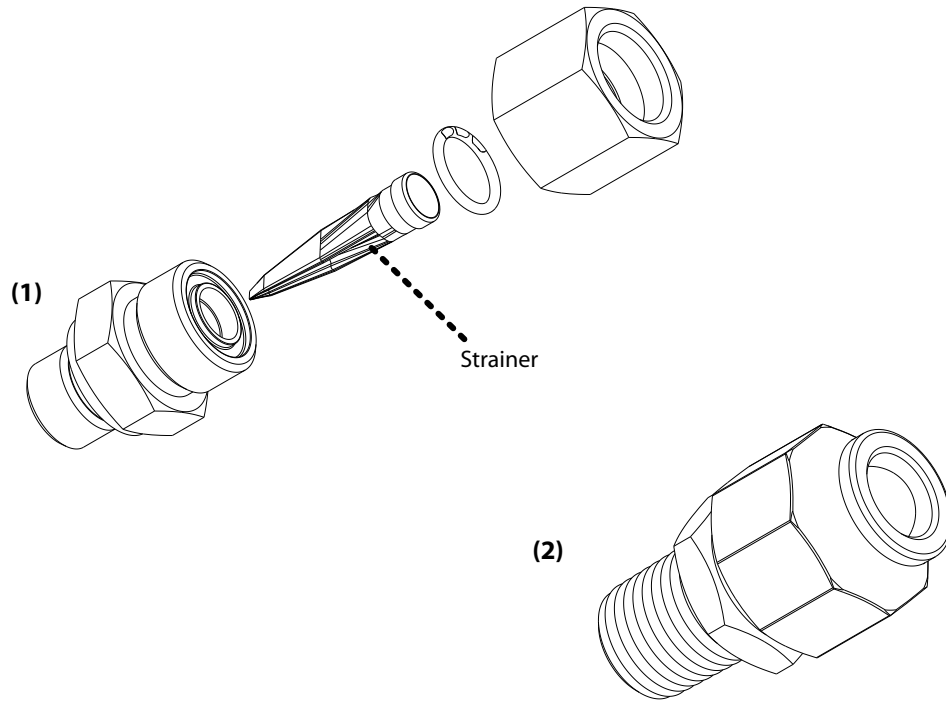

APPLIES TO: TTS350/TTS400/TTS500/TTS700/TGS230/TGS310/TGS390/TGS490/TGS520/TTH375/TGH285			
DESCRIPTION	PART NO.	MAJOR REV	COMMENT
(1) KIT – COMPRESSOR COOLING ADAPTOR WITH STRAINER	100169-1	-E, -F, -G, H	Contains O-rings and strainer
KIT – STRAINER	100186-1	-E, -F, -G, H	Replaces strainer and one O-ring

APPLIES TO: TTS300			
DESCRIPTION	PART NO.	MAJOR REV	COMMENT
(2) KIT – COMPRESSOR COOLING FITTING AND STRAINER ASSEMBLY	100215	-N, -P, -C, -D	Can be used with SIE models, do not use if compressor part number ends in "-3", includes strainer and nut
(1) KIT – COMPRESSOR COOLING ADAPTOR WITH STRAINER	100169-1	-E, -F, -G, H	Also can use on TT300 if compressor part number ends in "-3". Contains O-rings and strainer
KIT – STRAINER	100186-1	-E, -F, -G, H	Replaces strainer and one O-ring

Housing End Cap

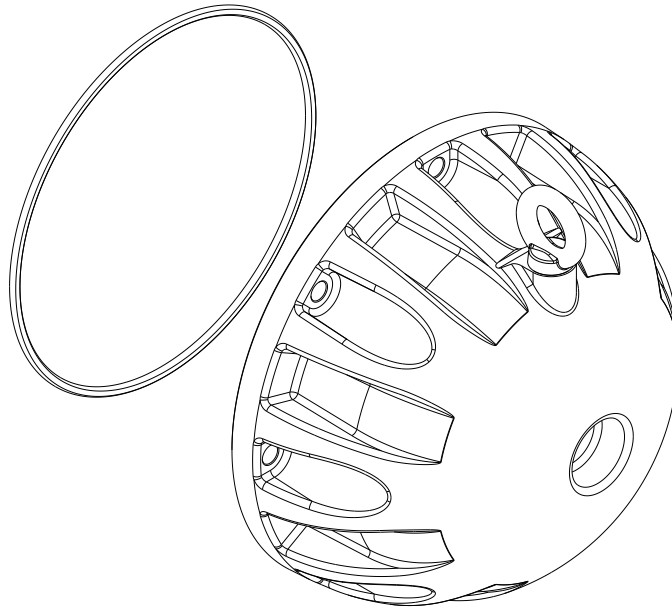

APPLIES TO: TTS300/TTS350/TTS400/TTS500/TTS700/TGS230/TGS310/TGS390/TGS490/TGS520			
DESCRIPTION	PART NO.	MAJOR REV	COMMENT
KIT - END CAP ASSEMBLY	100324-2	ALL	Contains eyebolt and O-ring
KIT - O-RING END CAP ASSY	100352	ALL	Replaces Endcap O-ring

Second Stage Housing

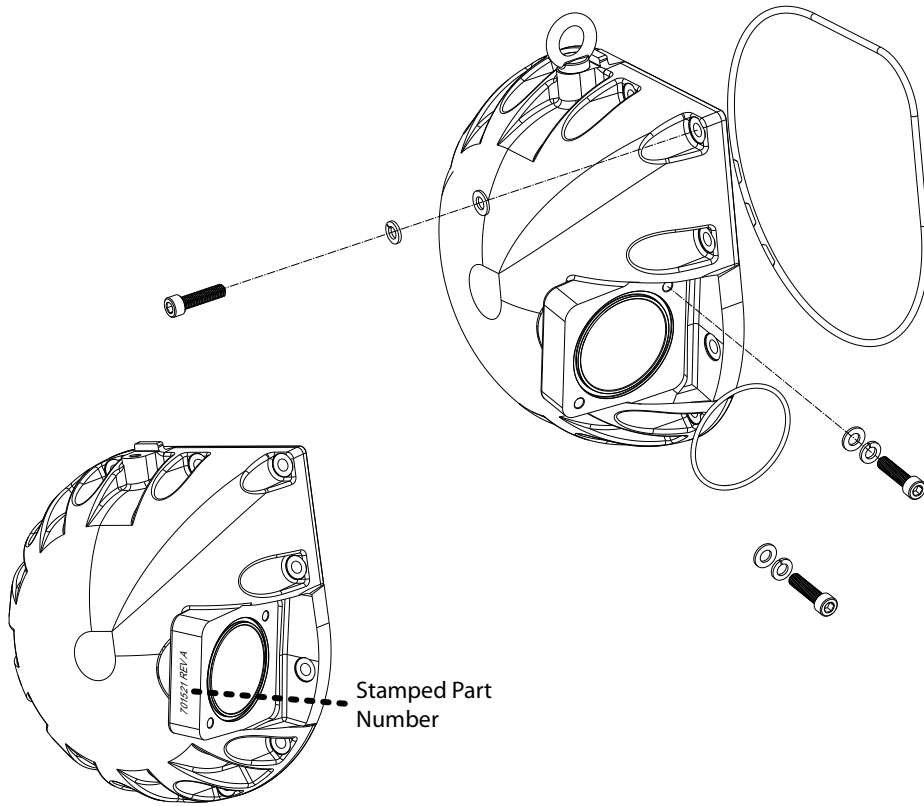

It is important to determine the version of Second Stage Housing that is currently installed on the compressor in order to identify the correct part number. There are two variants of Second Stage Housing and Interstage pipe and they are not interchangeable. Refer to the stamped part number on the Second Stage Housing flange that mates to the Interstage Pipe. When replacing early revision Second Stage Housings, the Interstage Pipe will also need to be replaced.

APPLIES TO: TTH375/TGH285			
DESCRIPTION	PART NO.	MAJOR REV	COMMENT
KIT – SECOND STAGE HOUSING	100706-3	-F, -H	For Second Stage Housing part number 701521, also order kit 100703-3. For Second Stage Housing part number 741630, no other kit is required. Contains eyebolt, O-rings, and mounting hardware
KIT – O-RINGS SECOND STAGE HOUSING	100706-2	-F, -H	Contains O-rings and fasteners for Second Stage Housing, Interstage Pipe, and Economizer

Interstage Pipe

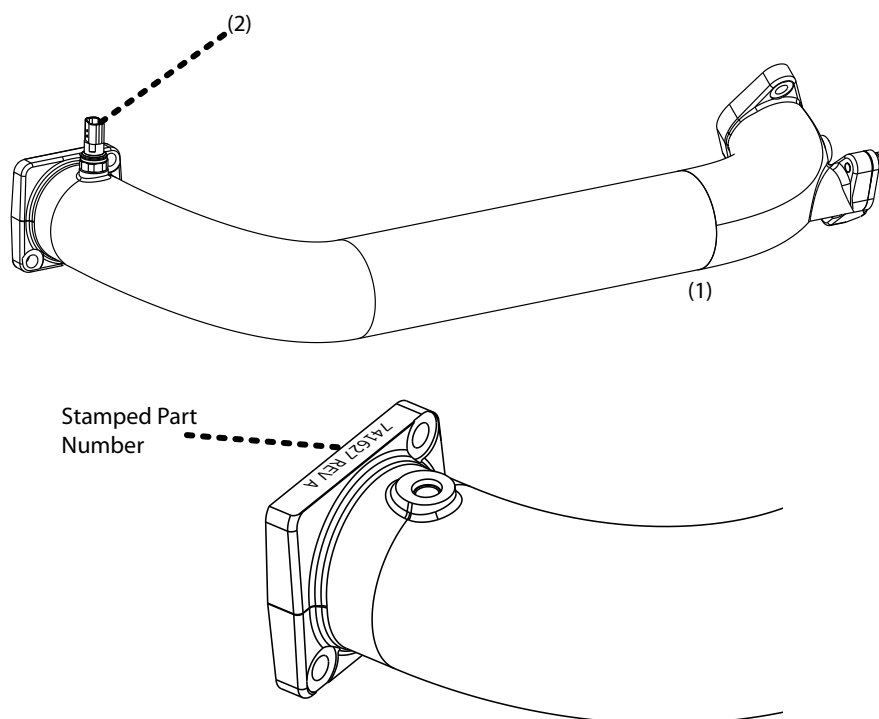

It is important to determine the version of Interstage Pipe that is currently installed on the compressor in order to identify the correct part number. There are two variants of Second Stage Housing and Interstage pipe and they are not interchangeable. Refer to the stamped part number on the Interstage Pipe flange that mates to the Second Stage Housing. When replacing early revision Interstage Pipes, the Second Stage Housing will also need to be replaced.

NOTE

If the part number on the Interstage Pipe is not visible, verify the Second Stage Housing part number. If the Second Stage Housing is part number, 701521, then kits **100703-3** and **100706-3** need to be purchased. If the Second Stage part number is 741630, then purchase kit **100703-3**.

APPLIES TO: TTH375/TGH285

DESCRIPTION	PART NO.	MAJOR REV	COMMENT
(1) KIT – INTERSTAGE PIPE	100703-3	-F, -H	For Interstage Pipe part number 741627, also order kit 100706-3. For Interstage Pipe part number 741629, no other kit is required. Contains P/T Sensor, O-rings, and fasteners
(2) KIT - SENSOR PRESSURE/TEMPERATURE HIGH SIDE	100037-1	-F, -H	Marked with a red spot and a green spot, contains O-ring
KIT – INTERSTAGE PIPE O-RINGS and FASTENERS	100703-2	-F, -H	Contains Interstage Pipe and Economizer O-rings and fasteners

Compressor Interface Cable

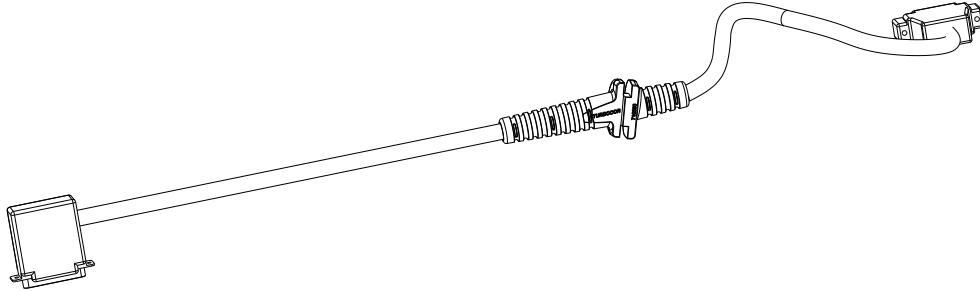

APPLIES TO: TTS300/TTS350/TTS400/TTS500/TTS700/TGS230/TGS310/TGS390/TGS490/TGS520/TTH375/TGH285			
DESCRIPTION	PART NO.	MAJOR REV	COMMENT
KIT - CABLE COMPRESSOR INTERFACE 5M	100058-1	ALL	Cable Only
KIT - CABLE COMPRESSOR INTERFACE 10M	100058-4	ALL	Cable Only

PCB Assembly I/O Board

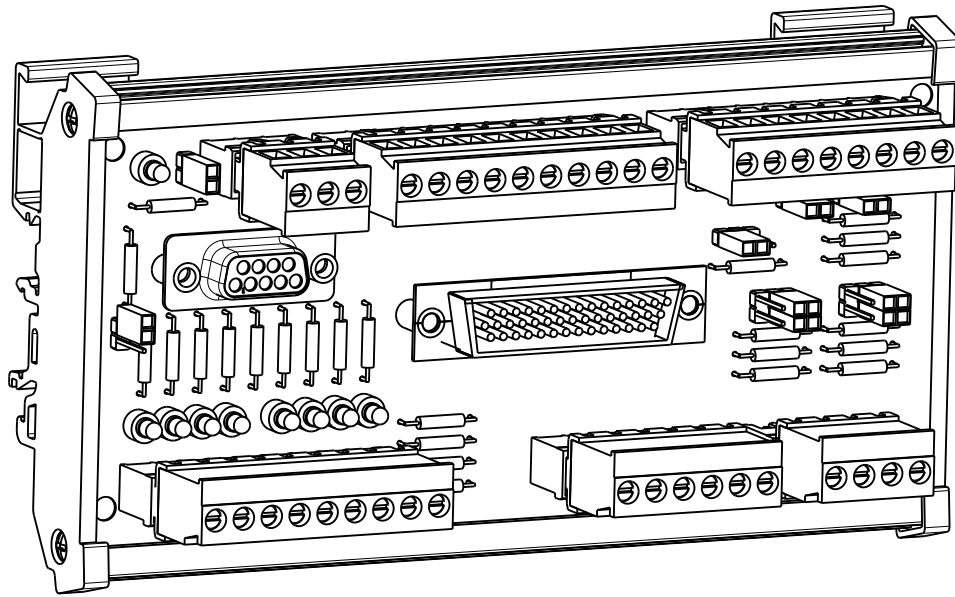

APPLIES TO: TTS300/TTS350/TTS400/TTS500/TTS700/TGS230/TGS310/TGS390/TGS490/TGS520/TTH375/TGH285			
DESCRIPTION	PART NO.	MAJOR REV	COMMENT
KIT - PCB ASSY COMPRESSOR I/O	100076-1	ALL	PCB Only

Miscellaneous Items
Port O-rings

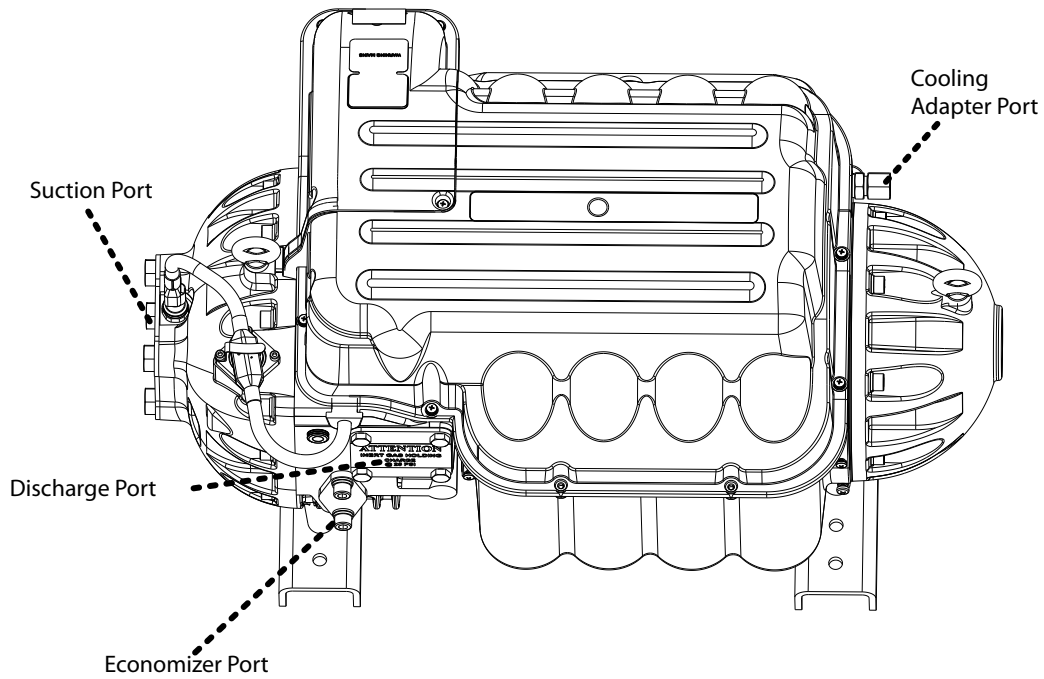

APPLIES TO: TTS300/TTS350/TTS400/TTS500/TTS700/TGS230/TGS310/TGS390/TGS490/TGS520/TTH375/TGH285			
DESCRIPTION	PART NO.	MAJOR REV	COMMENT
KIT- O-RING COOLING PORTS SUCTION, DISCHARGE, ECONOMIZER, MOTOR COOLING	100329	ALL	Includes O-rings for Cooling Adaptor, Suction, Discharge, and Economizer ports
KIT- O-RING SUCTION PORT	100555	ALL	Suction Port O-Ring only

Miscellaneous Items

Dielectric Grease



APPLIES TO: ALL COMPRESSORS			
DESCRIPTION	PART NO.	MAJOR REV	COMMENT
DIELECTRIC GREASE, 1.25 FL OZ	901982	ALL	1.25 fl. oz. tube of Grease Only

Refrigerant Stickers



APPLIES TO: TTS300/TTS350/TTS400/TTS500/TTS700/TTH375			
DESCRIPTION	PART NO.	MAJOR REV	COMMENT
KIT - REFRIGERANT STICKER 513A	100374	-F, -G, -H	10 stickers

THIS PAGE INTENTIONALLY LEFT BLANK

Section 2: IGV End Assembly

The spare part kits available for the IGV Drive assembly are detailed in this section. The IGV Drive Assembly and O-ring kits detailed on the following page replace the entire IGV assembly, including feedthrough, sensor, housing, throat, and motor.

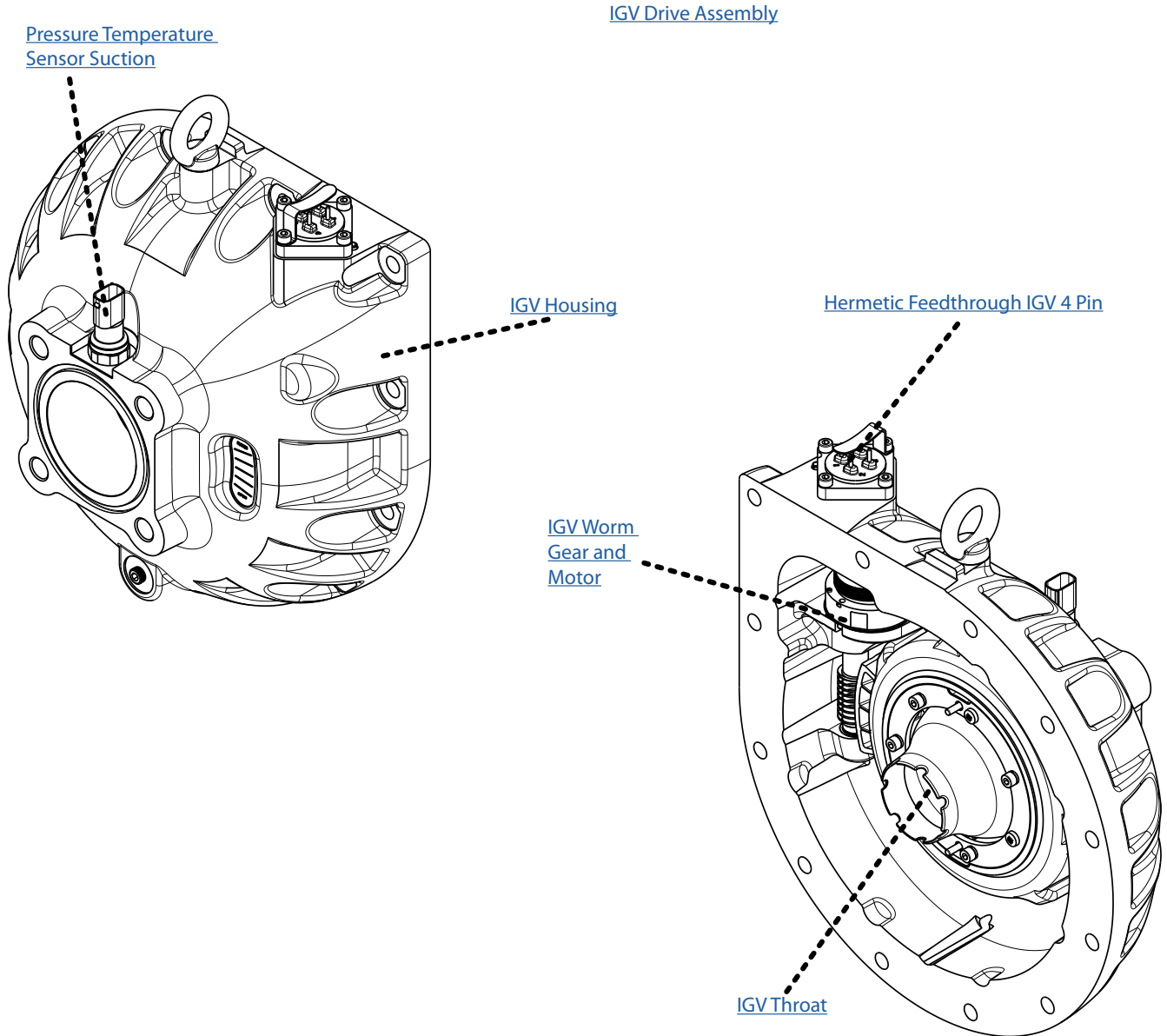

IGV Drive Assembly

APPLIES TO: TTS300/TGS230			
DESCRIPTION	PART NO.	MAJOR REV	COMMENT
KIT - IGV - DRIVE ASSEMBLY AND O-RING TT300/ TG230	100050-16	-P, -C, -D, -E, -F, -G, -H	Black IGV throat with thin rim, tall, plug

APPLIES TO: TTS350/TGS310			
DESCRIPTION	PART NO.	MAJOR REV	COMMENT
KIT - IGV - DRIVE ASSEMBLY AND O-RING TT350/ TG310	100050-15	-A, -E, -F, -H	Blue IGV throat, plug

APPLIES TO: TTS400/TGS390			
DESCRIPTION	PART NO.	MAJOR REV	COMMENT
KIT - IGV - DRIVE ASSEMBLY AND O-RING TT400/ TG390	100050-17	-C, -E, -F, -H	Gold IGV throat, plug

APPLIES TO: TGS490			
DESCRIPTION	PART NO.	MAJOR REV	COMMENT
KIT - IGV - DRIVE ASSEMBLY AND O-RING TGS490	100050-25	-F, -H	Silver IGV throat, plug

APPLIES TO: TTS500/TTS700/TGS520			
DESCRIPTION	PART NO.	MAJOR REV	COMMENT
KIT - IGV - DRIVE ASSEMBLY AND O-RING TT700/ TG520	100050-18	-A, -E, -F, -H	Steel IGV throat, plug

APPLIES TO: TTH375/TGH285			
DESCRIPTION	PART NO.	MAJOR REV	COMMENT
KIT - IGV - DRIVE ASSEMBLY AND O-RING - TTH375/ TGH285	100050-19	-F, -H	Orange IGV throat

IGV Housing

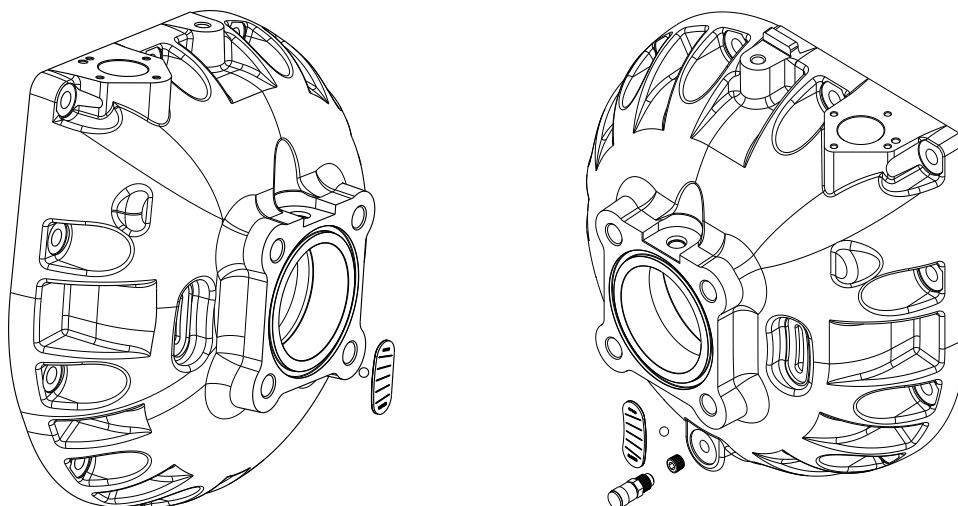

APPLIES TO: TTS300/TTS350/TTS400/TGS230/TGS310/TGS390			
DESCRIPTION	PART NO.	MAJOR REV	COMMENT
KIT - IGV HOUSING	100223	All	Contains Housing, IGV indicator, plug

APPLIES TO: TTS500/TTS700/TGS520/TGS490			
DESCRIPTION	PART NO.	MAJOR REV	COMMENT
KIT - IGV HOUSING TT500/TT700/TG520/TGS490	100229	All	Contains Housing, IGV indicator, plug

APPLIES TO: TTH375/TGH285			
DESCRIPTION	PART NO.	MAJOR REV	COMMENT
KIT - IGV HOUSING	100223-5	All	Contains Housing, IGV indicator, O-rings, and fasteners

ACCESSORIES

APPLIES TO: TTS300/TTS350/TTS400/TTS500/TTS700/TGS230/TGS310/TGS390/TGS490/TGS520/TTH375/TGH285			
DESCRIPTION	PART NO.	MAJOR REV	COMMENT
KIT - O-RING IGV ASSEMBLY	100051-1	ALL	Includes O-rings

IGV Throat

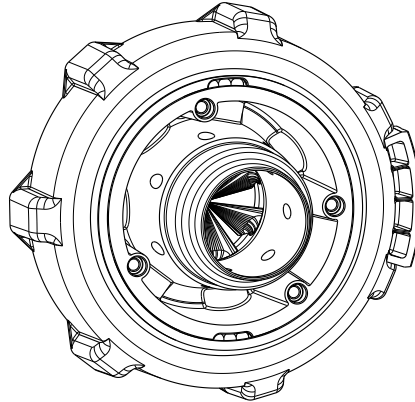

APPLIES TO: TTS300/TGS230			
DESCRIPTION	PART NO.	MAJOR REV	COMMENT
KIT - IGV THROAT - TT300/TG230	100227	-P, -C, -D, -E, -F, -G, -H	Do NOT use with R22, contains IGV throat assembly-black, thin rim

APPLIES TO: TTS350/TGS310			
DESCRIPTION	PART NO.	MAJOR REV	COMMENT
KIT - IGV THROAT - TT350/TG310	100228	-A, -E, -F, -H	Contains IGV throat assembly-blue

APPLIES TO: TTS400/TGS390			
DESCRIPTION	PART NO.	MAJOR REV	COMMENT
KIT - IGV THROAT - TT400/TG390	100231	-C, -E, -F, -H	Contains IGV throat assembly-gold

APPLIES TO: TTS500/TTS700/TGS520			
DESCRIPTION	PART NO.	MAJOR REV	COMMENT
KIT - IGV THROAT - TT500/TT700/TG520	100232	-A, -E, -F, H	Contains IGV throat assembly-steel

IGV Throat (Continued)

APPLIES TO: TGS490			
DESCRIPTION	PART NO.	MAJOR REV	COMMENT
KIT - IGV THROAT - TGS490	100261	-F, -H	Contains IGV throat assembly-silver

APPLIES TO: TTH375/TGH285			
DESCRIPTION	PART NO.	MAJOR REV	COMMENT
KIT - IGV THROAT - TTH375/TGH285	100704	-F, -H	Contains IGV throat assembly-orange, O-rings, and fasteners

IGV Worm Gear and Motor

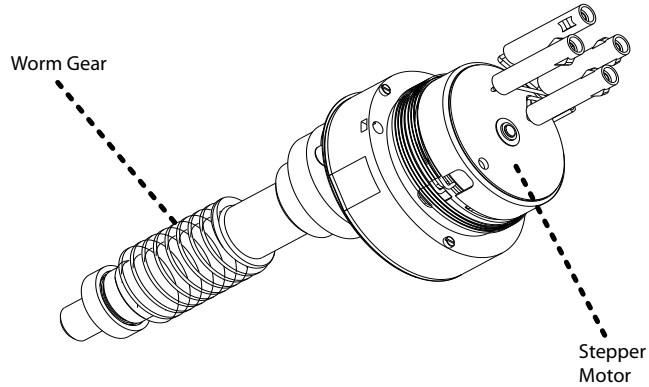

NOTE

The Worm Gear Extractor Tool is required for the removal of the IGV Worm Gear. Refer to the Tools/Accessories Table below for the part number.

APPLIES TO: TTS300/TTS350/TTS400/TTS500/TTS700/TGS230/TGS310/TGS390/TGS490/TGS520

DESCRIPTION	PART NO.	MAJOR REV	COMMENT
KIT - IGV WORM GEAR SHAFT REPAIR	100222	ALL	Contains Worm Gear, Stepper Motor, Bearings, Collars and Clips
KIT - IGV MOTOR SERVICE	100035-1	ALL	Includes Motor and O-rings
KIT - O-RING IGV ASSEMBLY	100051-1	ALL	Includes O-rings

APPLIES TO: TTH375/TGH285

DESCRIPTION	PART NO.	MAJOR REV	COMMENT
KIT - IGV WORM GEAR SHAFT REPAIR	100705	ALL	Contains Worm Gear, Stepper Motor, Bearings, Collars, Clips, O-rings, and fasteners
KIT - IGV MOTOR SERVICE	100035-2	ALL	Includes Stepper Motor, O-rings, and fasteners
KIT - O-RING IGV ASSEMBLY	100051-1	ALL	Includes O-rings

TOOLS/ACCESSORIES

APPLIES TO: ALL COMPRESSORS

DESCRIPTION	PART NO.	MAJOR REV	COMMENT
KIT - EXTRACTOR TOOL, WORM GEAR	100246	ALL	Worm Gear Extractor tool only

Pressure Temperature Sensor Suction

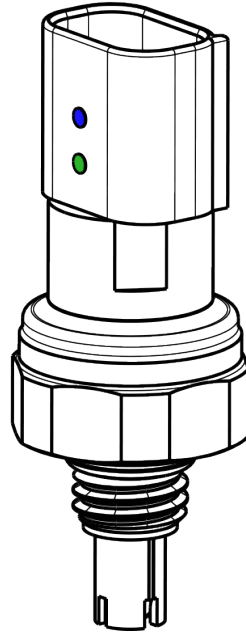

APPLIES TO: TTS300/TTS350/TTS400/TTS500/TTS700/TGS230/TGS310/TGS390/TGS490/TGS520/TTH375/TGH285			
DESCRIPTION	PART NO.	MAJOR REV	COMMENT
KIT - SENSOR PRESSURE/TEMPERATURE LOW SIDE	100036-1	ALL	Marked with a blue spot and a green spot, contains O-ring

Hermetic Feedthrough IGV 4 Pin

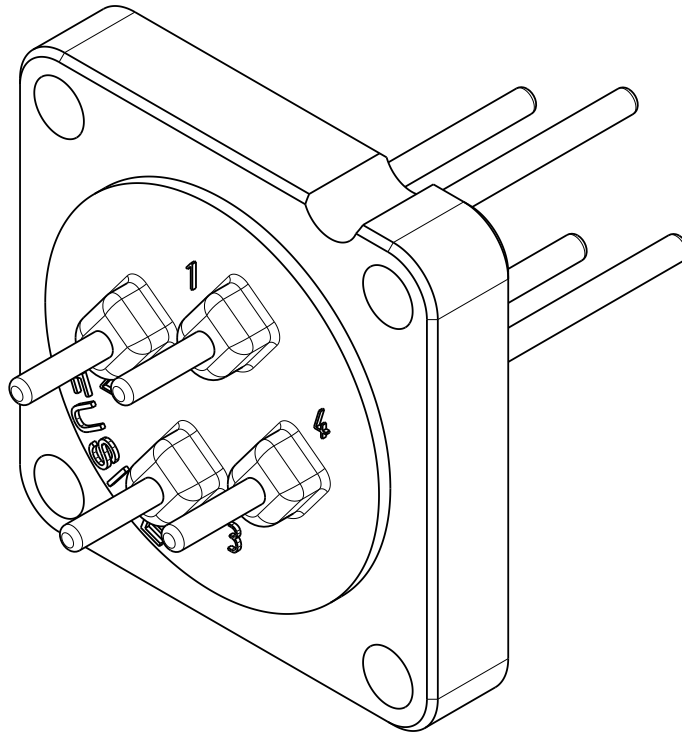

APPLIES TO: TTS300/TTS350/TTS400/TTS500/TTS700/TGS230/TGS310/TGS390/TGS490/TGS520/TTH375/TGH285			
DESCRIPTION	PART NO.	MAJOR REV	COMMENT
KIT- HERMETIC FEEDTHROUGH IGV 4PIN	100321-1	ALL	Includes O-ring, clamp, and fasteners

Section 3: Top Side

This section details the spare part kits available for components underneath the Top Side and Mains Input covers.

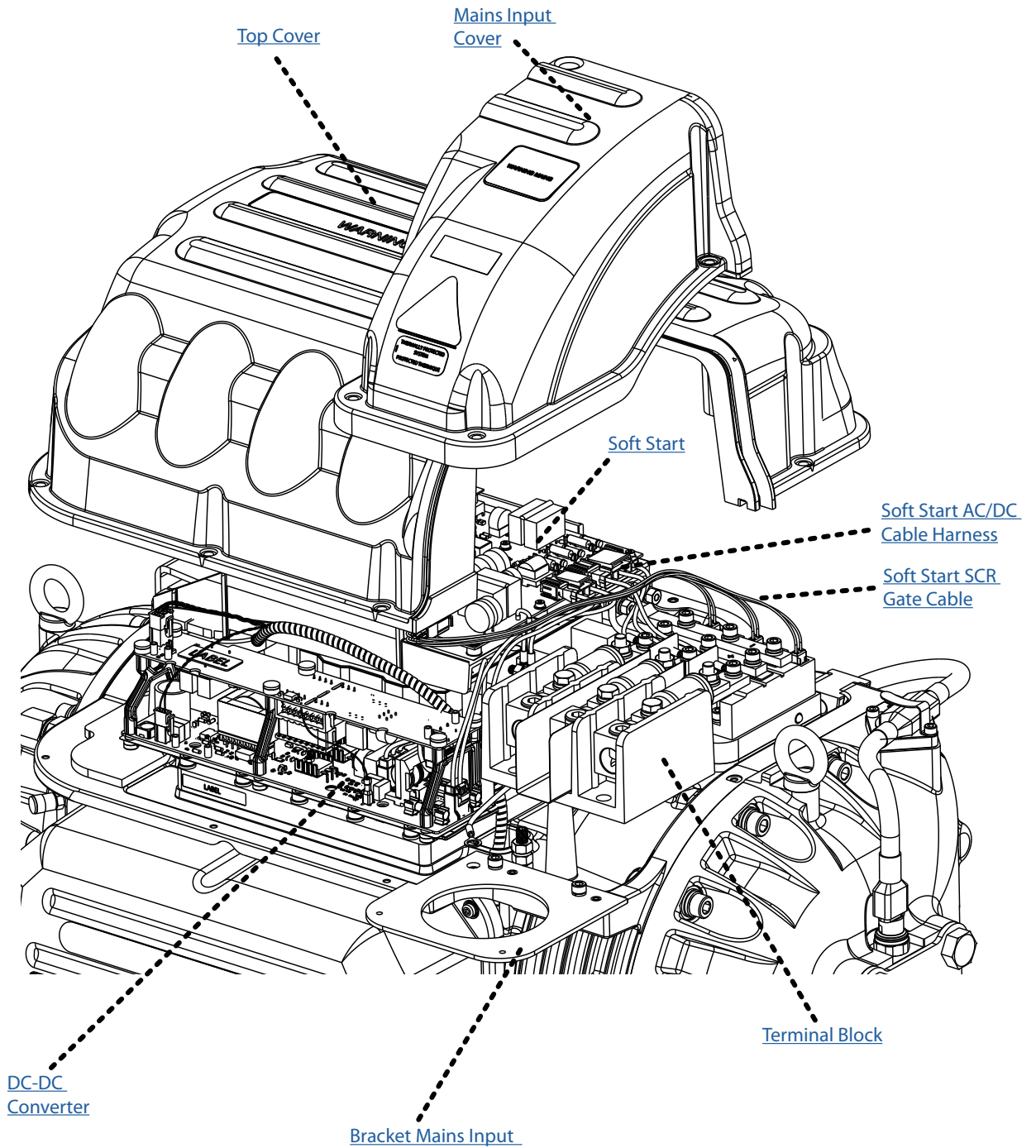

Section 3: Top Side (Continued)

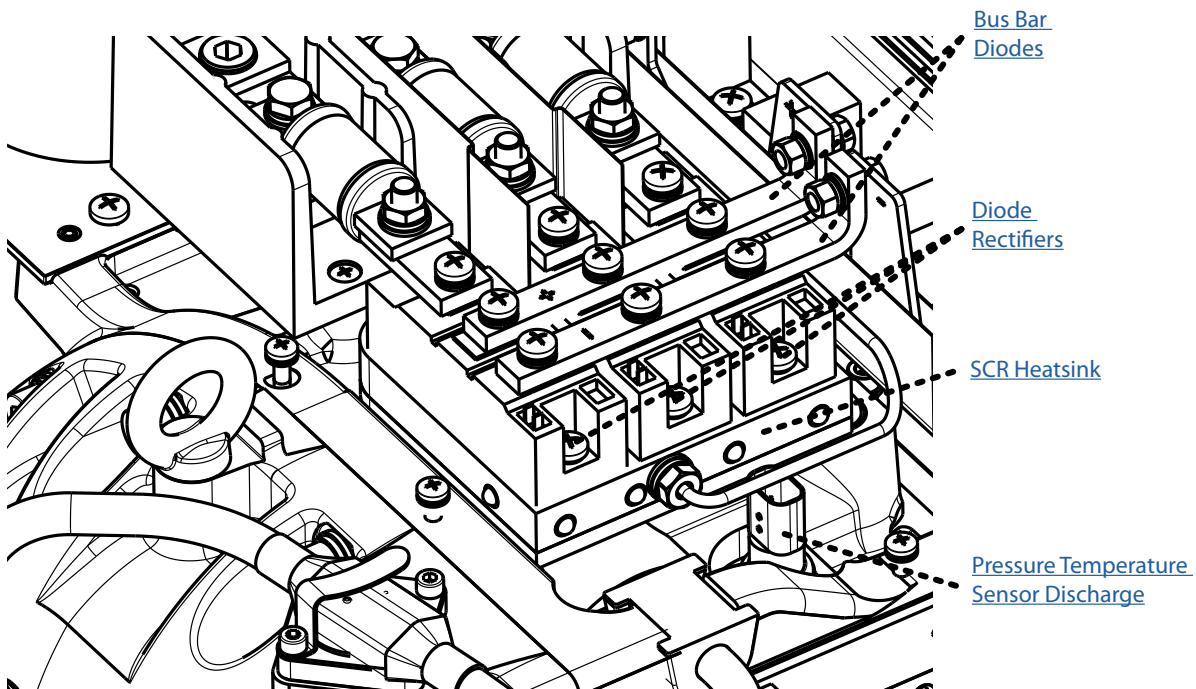
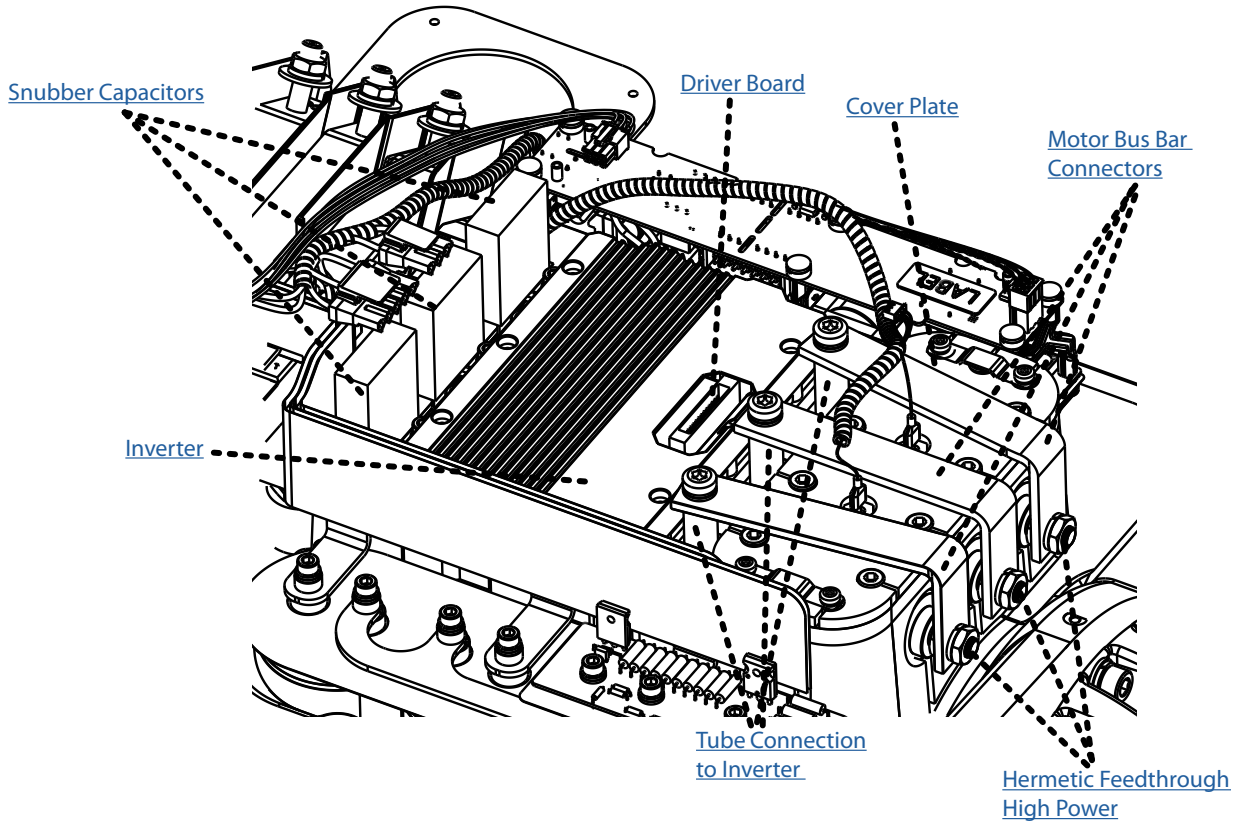

Top Cover

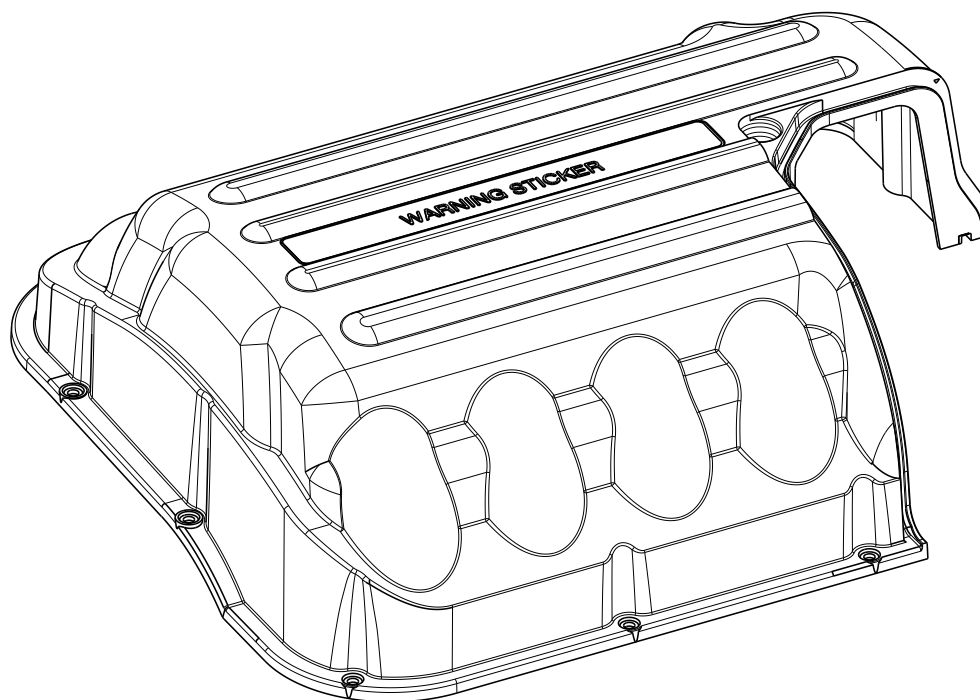

APPLIES TO: TTS300/TTS350/TTS400/TTS500/TTS700/TTH375			
DESCRIPTION	PART NO.	MAJOR REV	COMMENT
KIT - COVER TOP ASSY (BLACK) EN/FR LABELS	100054-3	ALL	Includes fasteners

APPLIES TO: TGS230/TGS310/TGS390/TGS490/TGS520/TGH285			
DESCRIPTION	PART NO.	MAJOR REV	COMMENT
KIT - COVER TOP ASSY (GREEN)EN/FR LABELS	100054-6	ALL	Includes fasteners

ACCESSORIES

APPLIES TO: TTS300/TTS350/TTS400/TTS500/TTS700/TGS230/TGS310/TGS390/TGS490/TGS520/TTH375/TGH285			
DESCRIPTION	PART NO.	MAJOR REV	COMMENT
KIT - COVERS SCREW M5 (P/H STAINLESS STEEL)	100252	ALL	Replaces fasteners for all four covers (24 fasteners)

Mains Input Cover

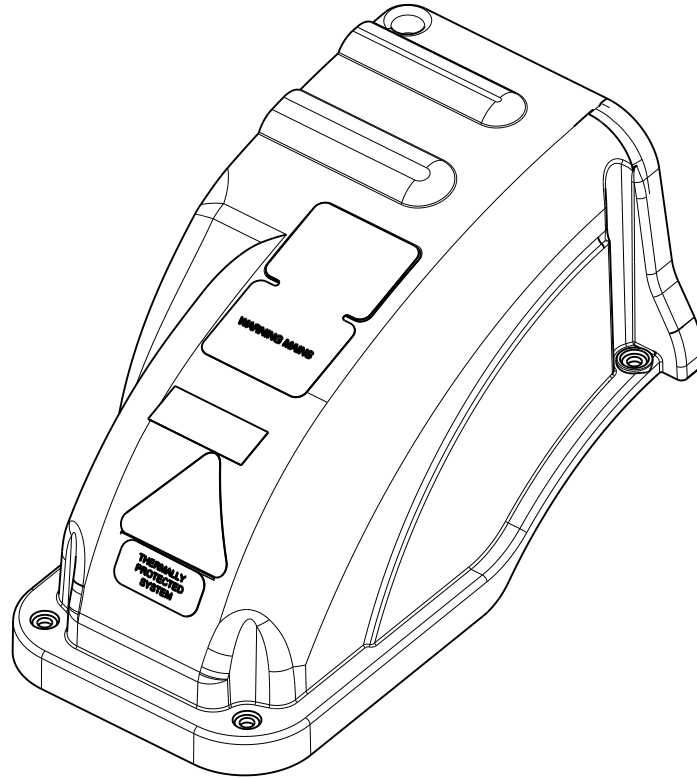

APPLIES TO: TTS300/TTS350/TTS400/TTS500/TTS700/TTH375			
DESCRIPTION	PART NO.	MAJOR REV	COMMENT
KIT - COVER MAINS INPUT ASSY (BLACK) EN/FR LABELS	100056-3	ALL	Includes fasteners

APPLIES TO: TGS230/TGS310/TGS390/TGS490/TGS520/TGH285			
DESCRIPTION	PART NO.	MAJOR REV	COMMENT
KIT - COVER MAINS INPUT ASSY (GREEN) EN/FR LABELS	100056-6	ALL	Includes fasteners

ACCESSORIES

APPLIES TO: TTS300/TTS350/TTS400/TTS500/TTS700/TGS230/TGS310/TGS390/TGS490/TGS520/TTH375/TGH285			
DESCRIPTION	PART NO.	MAJOR REV	COMMENT
KIT - COVERS SCREW M5 (P/H STAINLESS STEEL)	100252	ALL	Replaces fasteners for all four covers (24 fasteners)

Soft Start SCR Gate Cable

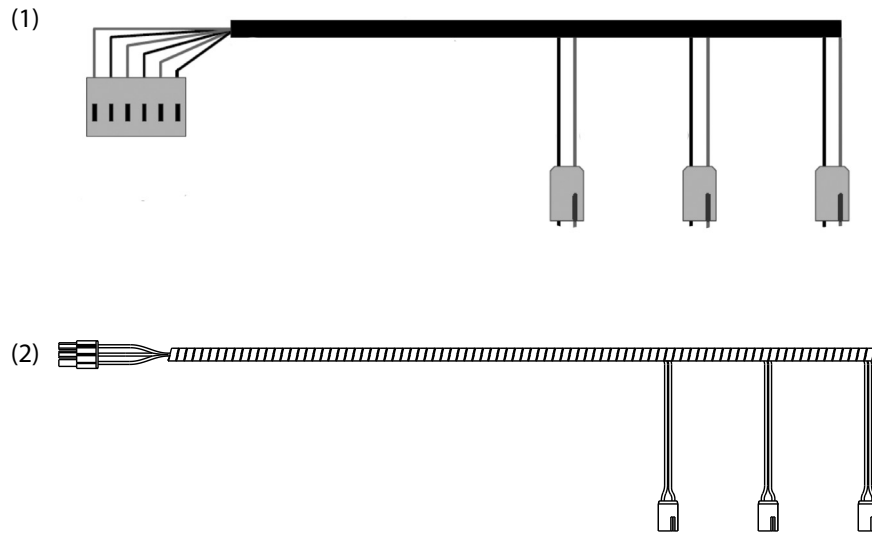

It is important to determine the Soft Start that is currently installed on the compressor. Pre Rev H compressors may contain a Soft Start that has been upgraded to the Open-Top style. The two different style Soft Starts utilize a different connector, which requires a unique Soft Start SCR Gate Cable.

APPLIES TO: TTS300/TTS350/TTS400/TTS500/TTS700/TGS230/TGS310/TGS390/TGS490/TGS520/TTH375/TGH285			
DESCRIPTION	PART NO.	MAJOR REV	COMMENT
(1) KIT - CABLE HARNESS SOFT START SCR GATE	100059	-N, -P, -C, -D, -E, -F, -G	Closed-Top Soft Starts (1) Includes cable only
(2) KIT - CABLE HARNESS SOFT START SCR GATE	100059-1	-H	Open-Top Soft Start (2) Includes cable only

(1) Closed-Top Style

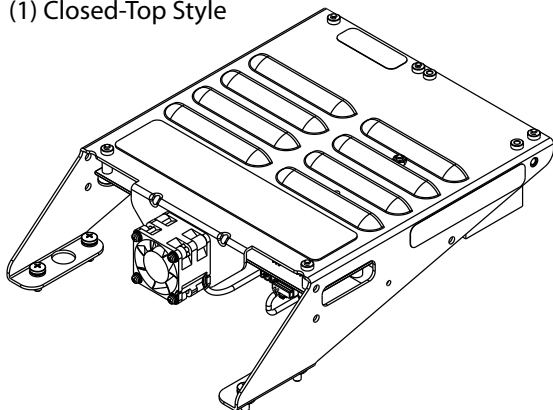

(2) Open-Top Style

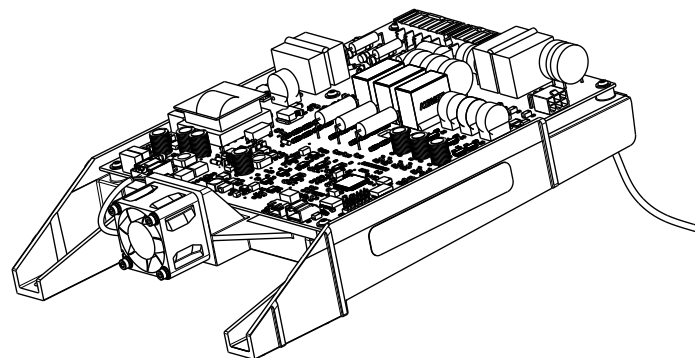

*The Open-Top style Soft Starts require a different Soft Start SCR Cable.

Cable Harness Soft Start AC/DC

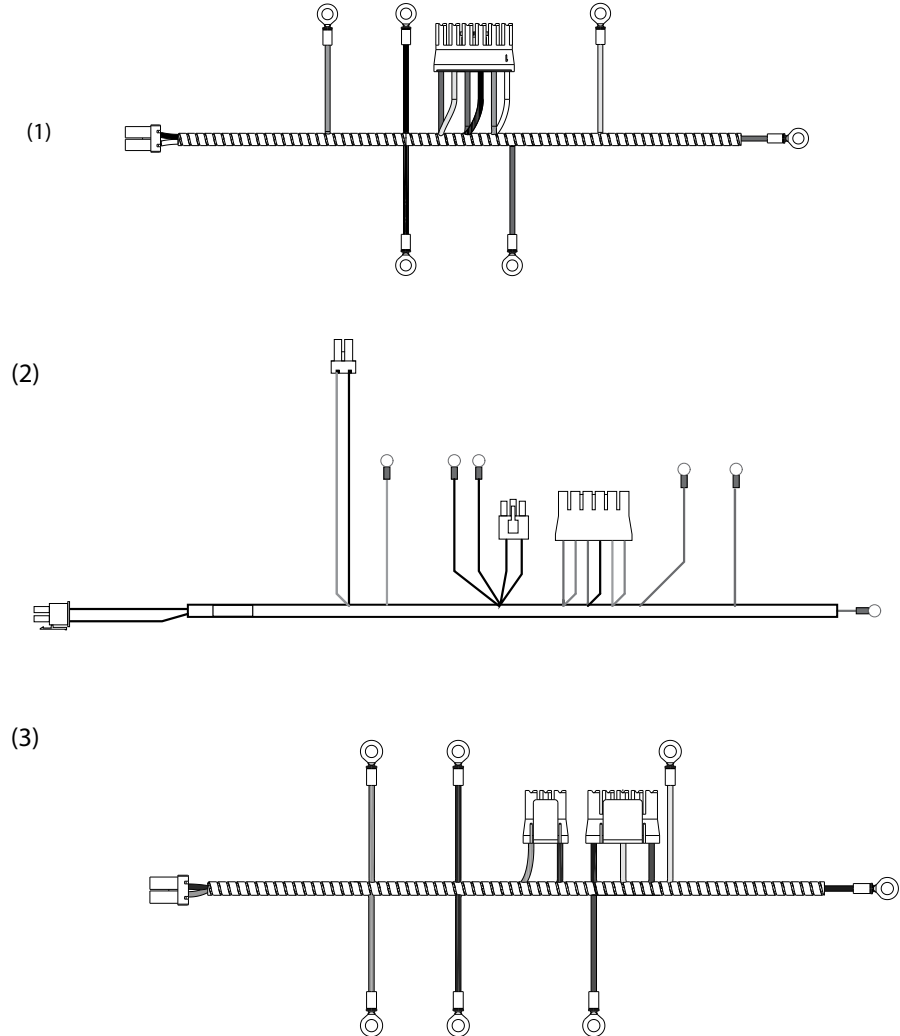

It is important to determine the Soft Start that is currently installed on the compressor, as well as the DC-DC and Bus Bars. Pre Rev H compressors may contain a Soft Start that has been upgraded to the Open-Top style and a DC-DC Converter that has been upgraded to the Open-Frame style. Each of these items will impact the required kit. Refer to the Comment section in the tables below to determine the appropriate kit for the existing compressor. Also, refer to the Soft Start section in this manual if you need assistance to identify the visual difference between the two types of Soft Starts.

APPLIES TO: TTS300*/TGS230			
DESCRIPTION	PART NO.	MAJOR REV	COMMENT
(1 & 2) KIT-CABLE HARNESS SOFT START AC/DC	100380	-N, -P*, -C, -D, -E, -F, -G	Cable Only (Kits includes two cables in order to accommodate either DC-DC style)
(3) KIT-CABLE HARNESS SOFT START AC/DC	100380-1	-H	Cable Only **Rev. G compressors can use this cable if they have the Open Frame DC-DC and the Open-Top Soft Start installed.

Cable Harness Soft Start AC/DC (Continued)

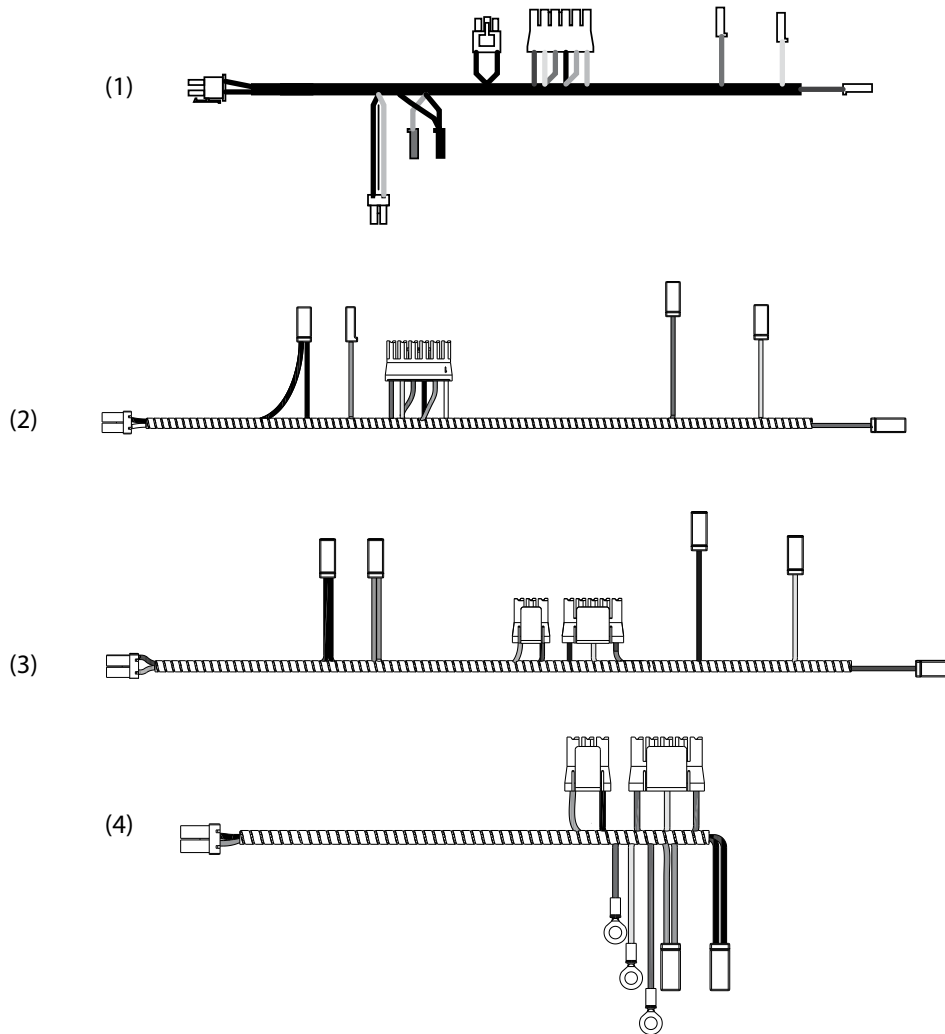

APPLIES TO: TTS350/TTS400/TTS500/TTS700/TGS310/TGS390/TGS490/TGS520/TTH375/TGH285			
DESCRIPTION	PART NO.	MAJOR REV	COMMENT
(1 & 2) KIT-CABLE HARNESS SOFT START AC/DC	100381	-P*, -A, -C, -E, -F	Cable Only (Kits includes two cables in order to accommodate either DC-DC style)
(3) KIT-CABLE HARNESS SOFT START AC/DC	100381-2	-P*, -A, -C, -E, -F	Cable Only Soft Start (open-top style), Open Frame DC-DC, and Curved Bus Bars
(4) KIT-CABLE HARNESS SOFT START AC/DC	100381-1	-H	Cable Only Soft Start (open-top style), Open-Frame DC-DC, and Straight Bus Bars

*Some compressor models – P and earlier manufactured without ASIC soft starts - require replacement of both the cable harness and the [soft start board](#). For more information on these, please contact Danfoss Turbocor Product Support.

Inverter

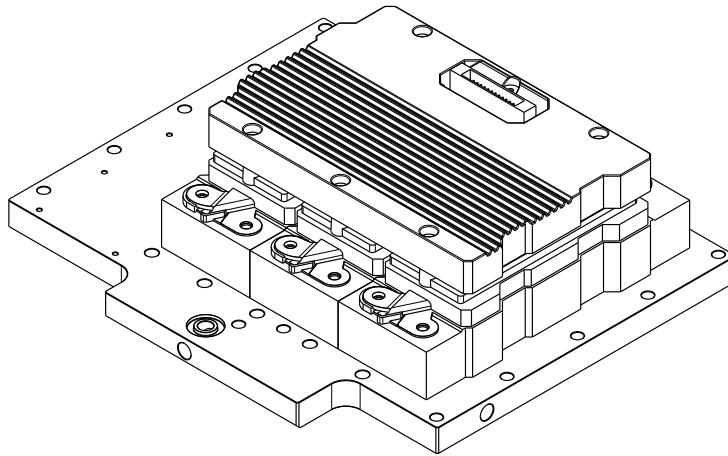

APPLIES TO: TTS300/TGS230			
DESCRIPTION	PART NO.	MAJOR REV	COMMENT
KIT - INVERTER ASSY 613 KIT – INVERTER ASSY CONVERSION 342 TO 613 SERIES	100521*	-N, -P, -C, -D, -E, -F	Includes motor bus bars, manifold insulator, fasteners, washers, and O-rings
KIT – INVERTER ASSY 613	100043-13*	-G, -H	Includes fasteners, washers and O-rings
KIT- O-RING INVERTER ASSY	100310-2	ALL	Replaces Inverter O-rings and fasteners

APPLIES TO: TTS350/TTS400/TTS500/TTS700/TGS310/TGS390/TGS490/TGS520/TTH375/TGH285			
DESCRIPTION	PART NO.	MAJOR REV	COMMENT
KIT - INVERTER ASSY 613	100043-11	-P, -A, -C, -E, -F, -H	Includes fasteners, washers, and O-rings
KIT- O-RING INVERTER ASSY	100310-1	ALL	Replaces Inverter O-rings, and fasteners

*Refer to Customer Notification (B-CN-079-EN)

Driver Board

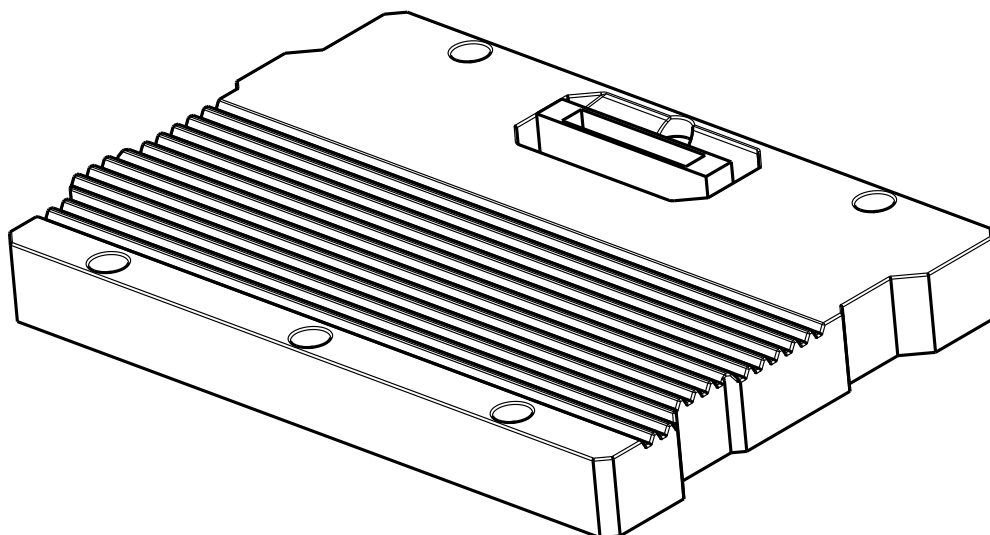

APPLIES TO: TTS300/TGS230			
DESCRIPTION	PART NO.	MAJOR REV	COMMENT
KIT - INVERTER CONTROL CARD SKIIP 613 , TT300/ TG230	100518-1*	-G, -H	Includes mounting fasteners and spring pins

APPLIES TO: TTS350/TTS400/TTS500/TTS700/TGS310/TGS390/TGS490/TGS520/TTH375/TGH285			
DESCRIPTION	PART NO.	MAJOR REV	COMMENT
KIT - IGBT 613 DRIVER BOARD	100518	-P, -A, -C, -E, -F, -H	Includes mounting fasteners and spring pins

*Refer to Customer Notification (B-CN-079-EN) - This kit is for TTS300/TGS230 Rev. G and later compressors or when Conversion Kit (100521) has already been applied

Motor Bus Bar Assembly Connectors

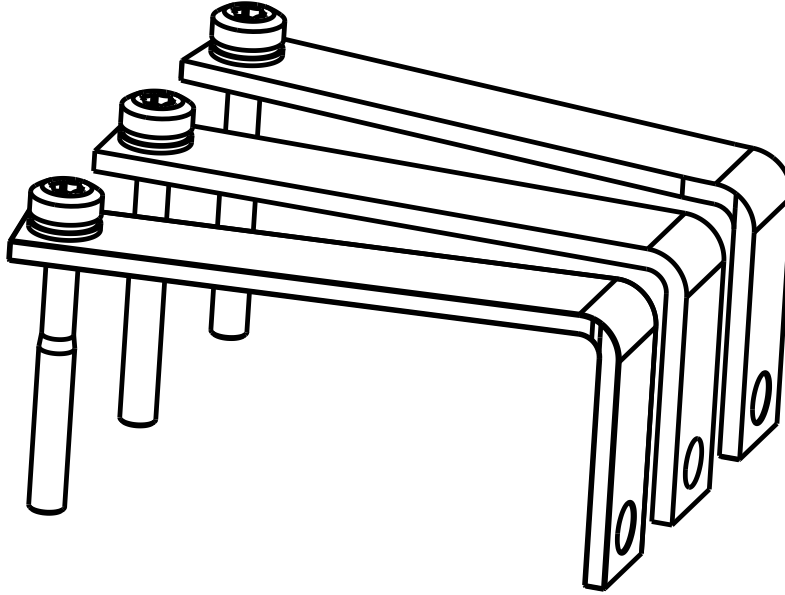

APPLIES TO: TTS300/TGS230			
DESCRIPTION	PART NO.	MAJOR REV	COMMENT
KIT - BUS ASSEMBLY CONNECTION MOTOR INVERTER	100313	-N, -P, -C, -D, -E, -F	Includes three bus bars and fasteners
KIT - BUS ASSEMBLY CONNECTION MOTOR INVERTER	100313-1*	-G, -H	Includes three bus bars and fasteners

APPLIES TO: TT350/TT400/TT500/TT700/TG310/TG390/TGS490/TG520/TTH375/TGH285			
DESCRIPTION	PART NO.	MAJOR REV	COMMENT
KIT - BUS ASSEMBLY CONNECTION MOTOR INVERTER	100313-1	-P, -A, -C, -E, -F, -H	Includes three bus bars and fasteners

*Refer to Customer Notification (B-CN-079-EN) - This kit is for TTS300/TGS230 Rev. G and later compressors or when Conversion Kit (100521) has already been applied

Tube Connection to Inverter

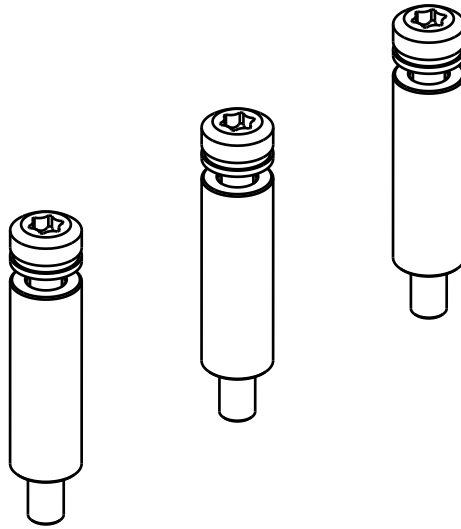

APPLIES TO: TTS300/TTS350/TTS400/TTS500/TTS700/TGS230/TGS310/TGS390/TGS490/TGS520/TTH375/TGH285			
DESCRIPTION	PART NO.	MAJOR REV	COMMENT
KIT - TUBE CONNECTION TO INVERTER	100311	ALL	Includes three tubes and fasteners

Cover Plate Assembly

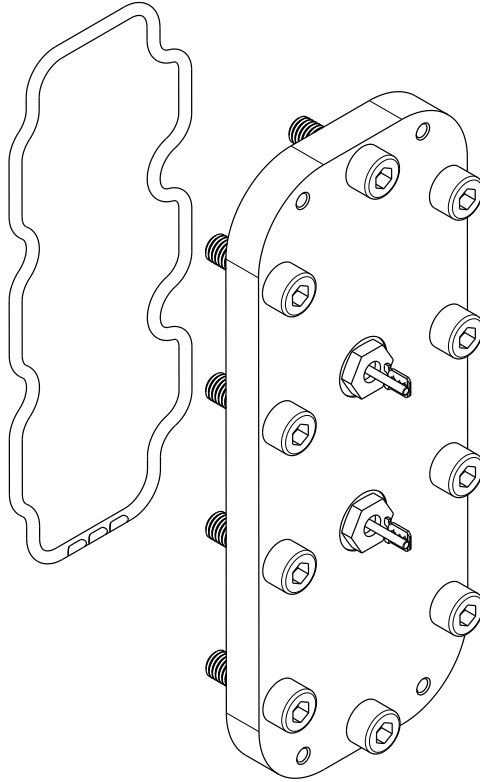

APPLIES TO: TTS300/TTS350/TTS400/TTS500/TTS700/TGS230/TGS310/TGS390/TGS490/TGS520/TTH375/TGH285			
DESCRIPTION	PART NO.	MAJOR REV	COMMENT
KIT - COVER PLATE ASSEMBLY	100314-2	ALL	Includes O-rings and fasteners
KIT- O-RING TOP PLATE ASSY	100315-1	ALL	Molded O-ring Only (shown)

Hermetic Feedthrough High Power

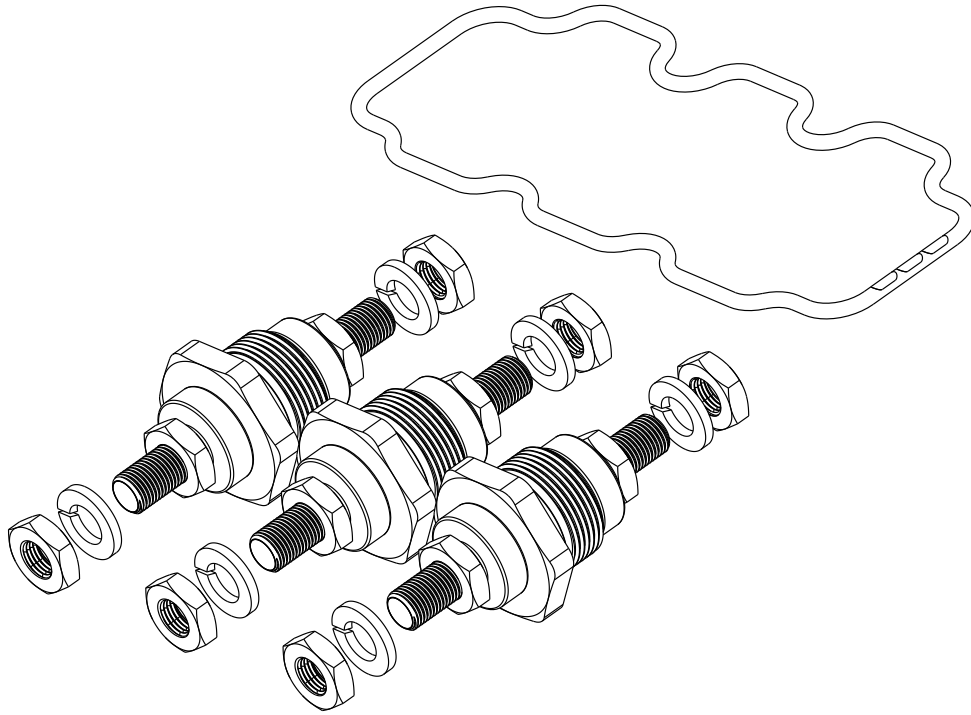

APPLIES TO: TTS300/TTS350/TTS400/TTS500/TTS700/TGS230/TGS310/TGS390/TGS490/TGS520/TTH375/TGH285			
DESCRIPTION	PART NO.	MAJOR REV	COMMENT
KIT - HERMETIC FEEDTHROUGH HIGH POWER EPDM (Stainless Steel)	100383	ALL	Includes three high power feedthroughs, nuts, washers, O-ring, and fasteners
KIT- O-RING TOP PLATE ASSY	100315-1	ALL	Custom O-ring Only (shown)

DC-DC Converter

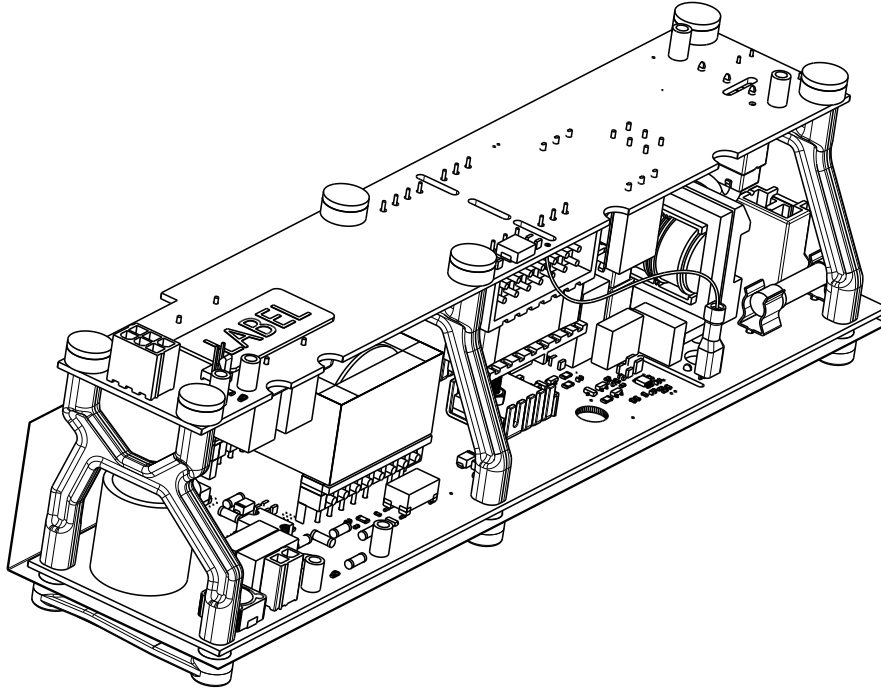

APPLIES TO: TTS300/TTS350/TTS400/TTS500/TTS700/TGS230/TGS310/TGS390/TGS490/TGS520/TTH375/TGH285			
DESCRIPTION	PART NO.	MAJOR REV	COMMENT
KIT - DC-DC CONVERTER ASSEMBLY	100379	ALL	Includes fasteners

Bracket Mains Input and Grounding Stud

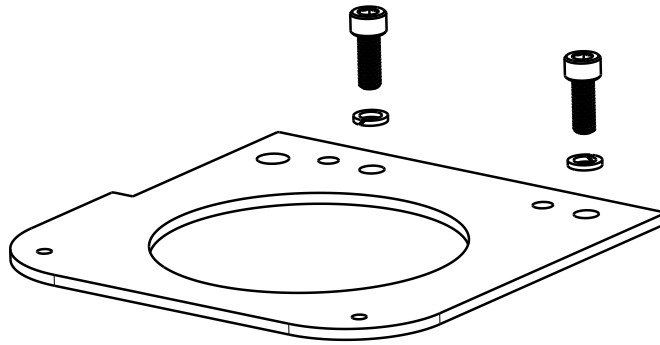

APPLIES TO: TTS300/TTS350/TTS400/TTS500/TTS700/TGS230/TGS310/TGS390/TGS490/TGS520/TTH375/TGH285			
DESCRIPTION	PART NO.	MAJOR REV	COMMENT
KIT – BRACKET MAINS INPUT PLATE 2.0" DIAMETER	100216	ALL	Includes fasteners and washers
KIT – BRACKET MAINS INPUT PLATE 2.48" DIAMETER	100217	ALL	Includes fasteners and washers
KIT – BRACKET MAINS INPUT PLATE 3.0" DIAMETER	100218	ALL	Includes fasteners and washers
KIT – BRACKET MAINS INPUT PLATE 3.5" DIAMETER	100219	ALL	Includes fasteners and washers
KIT – MAIN INPUT GROUND POST	100519 *	ALL	Includes fasteners and washers

* Not pictured

Terminal Block Assembly

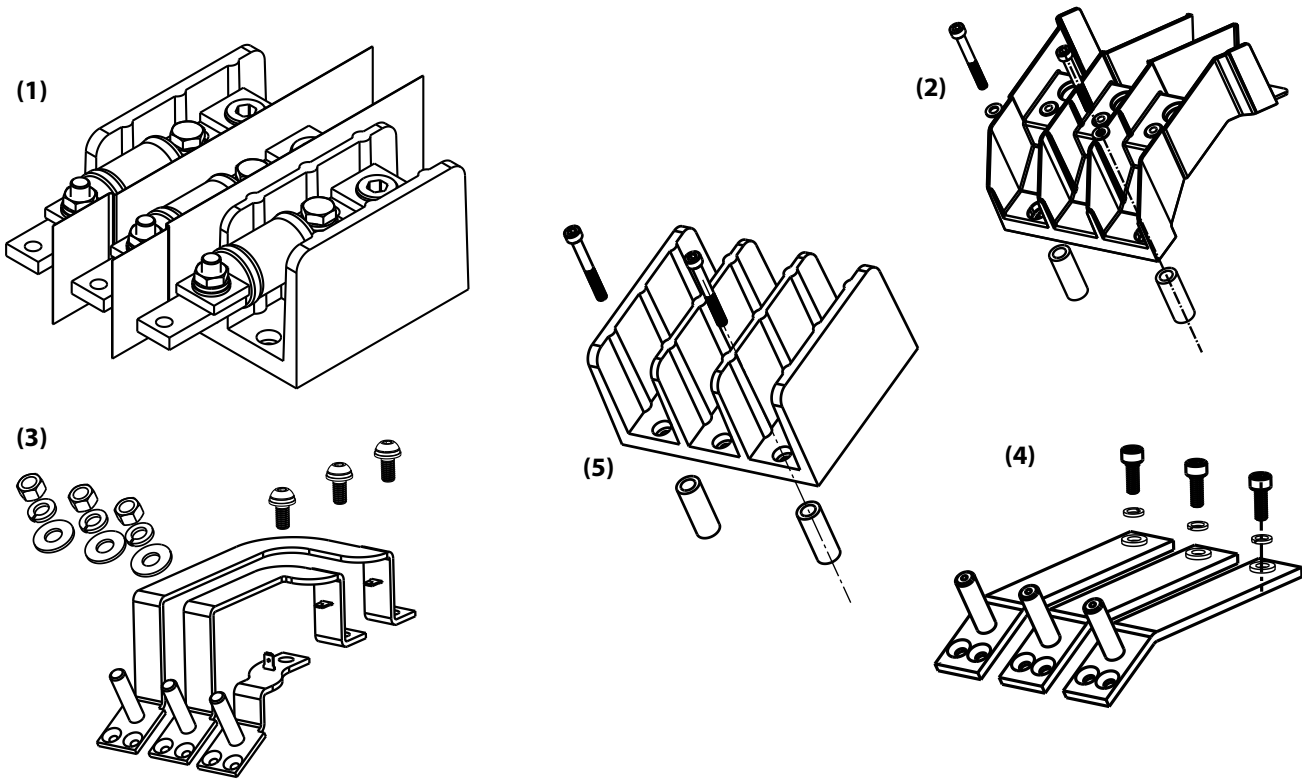

APPLIES TO: TTS300/TGS230			
DESCRIPTION	PART NO.	MAJOR REV	COMMENT
(1) KIT - TERMINAL BLOCK MAINS AND FUSE ASSY	100048-2	-N, -P, -C, -D, -E, -F, -G, -H	Replaces Terminal Block assembly, includes fuses, insulator, fuse extension, fasteners, and connectors
KIT - FUSE CLASS T-FAST ACTING A6T 175	100344	-N, -P, -C, -D, -E, -F, -G, -H	Replaces the three fuses in the terminal block assembly

APPLIES TO: TTS350/TTS400/TTS500/TTS700/TGS310/TGS390/TGS490/TGS520/TTH375/TGH285			
DESCRIPTION	PART NO.	MAJOR REV	COMMENT
(3) KIT - INPUT MAINS BUS BARS (CURVED)	100416	-A, -C, -E, -F	Includes three Bus Bars and fasteners
(4) KIT - INPUT MAINS BUS BARS (STRAIGHT)	100416-1	-H	Includes three Bus Bars and fasteners
(5) KIT - TERMINAL POWER BLOCK ASSY	100048-1	-A, -C, -E, -F	Replaces Terminal Block, fasteners, and spacers
(2) KIT - TERMINAL POWER BLOCK ASSY	100048-3	-H	Replaces Terminal Block, fasteners, and spacers

Soft Start Assembly

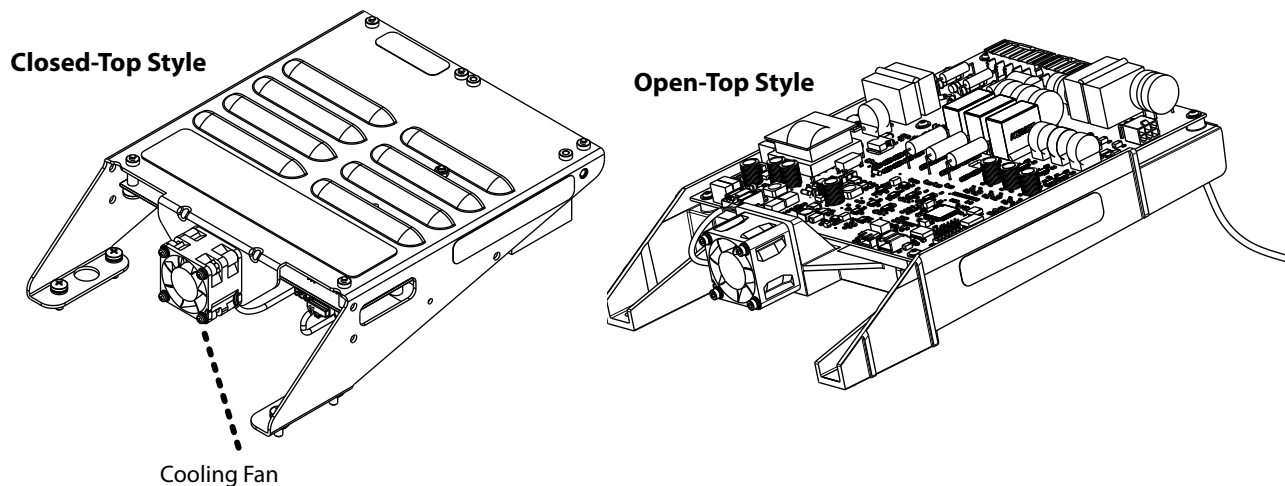

It is important to determine the DC-DC that is currently installed on the compressor prior to purchasing a new Soft Start. Please refer to the detail in the Comment column below to determine the appropriate kit or other required cables.

APPLIES TO: TTS300/TGS230			
DESCRIPTION	PART NO.	MAJOR REV	COMMENT
KIT - MODULE SOFT START UPGRADE (Conversion to Open-Top Style)	100020-19	-N, -P, -C, -D, -E, -F	Includes Soft Start, DC-DC, Soft Start AC/DC Cable, Soft Start SCR Gate Cable, and fasteners
KIT - MODULE SOFT START (Open-Top Style)	100020-18	-G**, -H	Includes fasteners only **Rev G compressors with Potted DC-DC require Soft Start Upgrade Kit (100020-19) instead **Rev G Compressors with Open Frame DC-DC require cables 100380-1 and 100059-1 in addition to this kit

*Some compressor models –P and earlier manufactured without ASIC Soft Starts require replacement of both cable harnesses with either part number [100380](#) or [100381](#) (depending on compressor model) and the Soft Start. For more information on these, please contact Danfoss Turbocor Product Support.

Soft Start Assembly (Continued)

APPLIES TO: TTS350/TTS400/TTS500/TTS700/TGS310/TGS390/TGS490/TGS520/TTH375/TGH285			
DESCRIPTION	PART NO.	MAJOR REV	COMMENT
KIT - MODULE SOFT START UPGRADE (Conversion to Open-Top Style)	100020-20	-P, -A, -C, -E	Includes Soft Start, DC-DC, Soft Start AC/DC Cable, Soft Start SCR Gate Cable, and fasteners
KIT - MODULE SOFT START (Open-Top Style)	100020-18	-F**, -H	Includes fasteners **Rev F compressors with Potted DC-DC require Soft Start Upgrade Kit (100020-20) instead **Rev F Compressors with Open Frame DC-DC require cables 100381-2 and 100059-1 in addition to this kit

*Some compressor models –P and earlier manufactured without ASIC Soft Starts require replacement of both cable harnesses with either part number [100380](#) or [100381](#) (depending on compressor model) and the Soft Start. For more information on these, please contact Danfoss Turbocor Product Support.

APPLIES TO: TT300/TTS350/TTS400/TTS500/TTS700/TGS230/TGS310/TGS390/TGS490/TGS520/TTH375/TGH285			
DESCRIPTION	PART NO.	MAJOR REV	COMMENT
KIT - COOLING FAN AND ADAPTOR ASSEMBLY	100373-1	ALL	(three wire connector) Includes adaptor and fasteners
KIT - COOLING FAN AND ADAPTOR ASSEMBLY	100373	-N, -P, -A, -C, -D, -E, -F, G	(two wire connector) Includes adaptor and fasteners Do not use with the Open-Top Soft Start *Limited Supply Available - Order 100373-1 once obsoleted

Soft Start Fuses

This section only applies to Closed-Top Soft Starts as the Open-Top Soft Starts contain non-removable resettable fuses.

APPLIES TO: TTS300/TTS350/TTS400/TTS500/TTS700/TGS230/TGS310/TGS390/TGS490/TGS520/TTH375/TGH285			
DESCRIPTION	PART NO.	MAJOR REV	COMMENT
KIT - FUSES (FIE) SOFT START	100317-1	-N, -P, -C, -D, -E, -F, -G	Fuses included: QTY 3 - 2A HVA (F1), QTY 3 - 2A SPF (F1), QTY 10 - 1A Nano (F3, F6), QTY 10 - 0.25A Nano (F2), and QTY 6 - 0.25A Midget (F4, F5)
KIT - FUSES (FIE) SOFT START	100317-2	-F, -G	For Soft Starts Rev Q and later, Fuses included: QTY 3 - 2A SPF (F1), QTY 10 - 1A Nano (F3, F6), QTY 10 - Nano 0.25A (F2), and QTY 6 - 0.25A Midget (F4, F5)
KIT- FUSE FAST ACTING NANO SMF 0.25A 125V (FIE) (F2)	100430	-N, -P, -C, -D, -E, -F, -G	Includes 10 fuses
KIT- FUSE SMF 0.25A 600V MIDGET TIME-DELAY CC (FIE)	100432	-N, -P, -C, -D, -E, -F, -G	Includes six (6) fuses
KIT - FUSE NANO SMF 1A 125V (FIE) (F3, F6)	100433	-N, -P, -C, -D, -E, -F, -G	Includes 10 fuses

APPLIES TO: TTS300/TTS350/TTS400/TTS500/TTS700/TGS230/TGS310/TGS390/TGS490/TGS520			
DESCRIPTION	PART NO.	MAJOR REV	COMMENT
KIT-FUSE 2A 1000V HVA 3" (F1)	100421	-N, -P, -A, -C, -D, -E	For Soft Starts rev P and earlier, includes three (3) fuses
KIT - FUSE 2A FAST ACTING 1000V SPF (F1)	100422	-F, -G	For Soft Starts rev Q and later, includes three (3) fuses

APPLIES TO: TTH375/TGH285			
DESCRIPTION	PART NO.	MAJOR REV	COMMENT
KIT - FUSES (FIE) SOFT START	100317-2	ALL	Fuses included: QTY 3 - 2A SPF (F1), QTY 10 - 1A Nano (F3, F6), QTY 10 - Nano 0.25A (F2), and QTY 6 - 0.25A Midget (F4, F5)
KIT - FUSE 2A FAST ACTING 1000V SPF (F1)	100422	ALL	Includes three (3) fuses

*Open-Top Soft Starts contain resettable fuses that do not require replacement.

Pressure Temperature Sensor Discharge

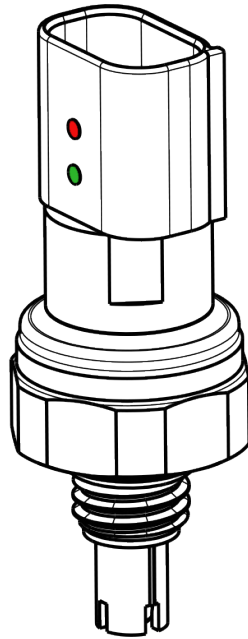

APPLIES TO: TTS300/TTS350/TTS400/TTS500/TTS700/TGS230/TGS310/TGS390/TGS490/TGS520/TTH375/TGH285			
DESCRIPTION	PART NO.	MAJOR REV	COMMENT
*KIT – SENSOR PRESSURE/TEMPERATURE HIGH SIDE	100037-1	ALL	Marked with a red spot and a green spot, contains O-ring

* Also replaces the TTH/TGH compressor Interstage Pressure/Temperature Sensor.

Diode Rectifiers

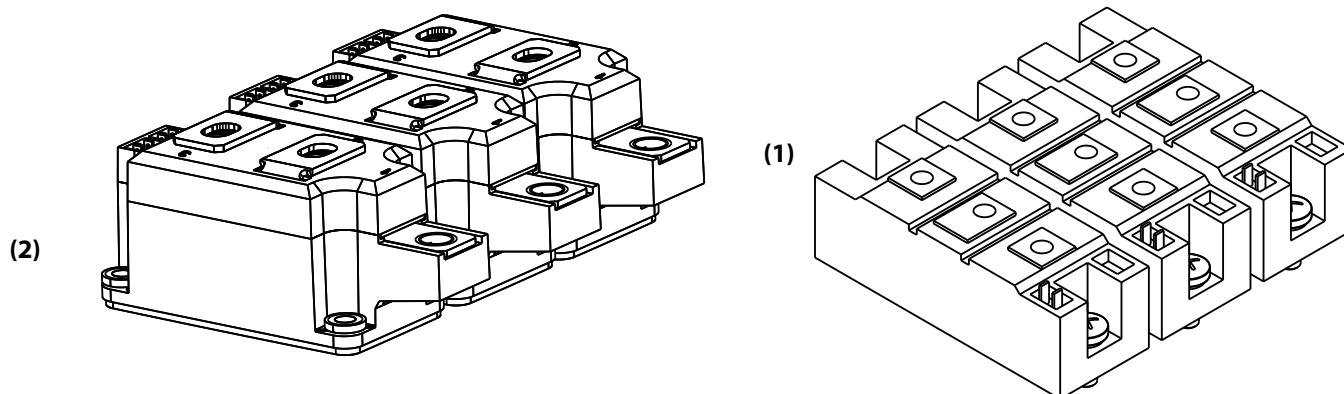

APPLIES TO: TTS300/TGS230			
DESCRIPTION	PART NO.	MAJOR REV	COMMENT
(1) KIT - DIODE RECTIFIERS	100047-1	-N, -P, -C, -D, -E, -F, -G, -H	Includes fasteners *Not interchangeable with Kit 100047-3

APPLIES TO: TTS350/TTS500/TTS700/TGS310/TGS490/TGS520/TTH375/TGH285			
DESCRIPTION	PART NO.	MAJOR REV	COMMENT
(2) KIT - DIODE RECTIFIERS	100047-2	-P, -A, -C, -E, -F	Includes fasteners
(1) KIT - DIODE RECTIFIERS	100047-3	-H	Includes fasteners *Not interchangeable with Kit 100047-1

APPLIES TO: TTS400/TGS390			
DESCRIPTION	PART NO.	MAJOR REV	COMMENT
(2) KIT - DIODE RECTIFIERS	100047-2	-P, -A, -C, -E, -F	Includes fasteners
(1) KIT - DIODE RECTIFIERS	100047-1	-H	Includes fasteners *Not interchangeable with Kit 100047-3

Bus Bar Diodes

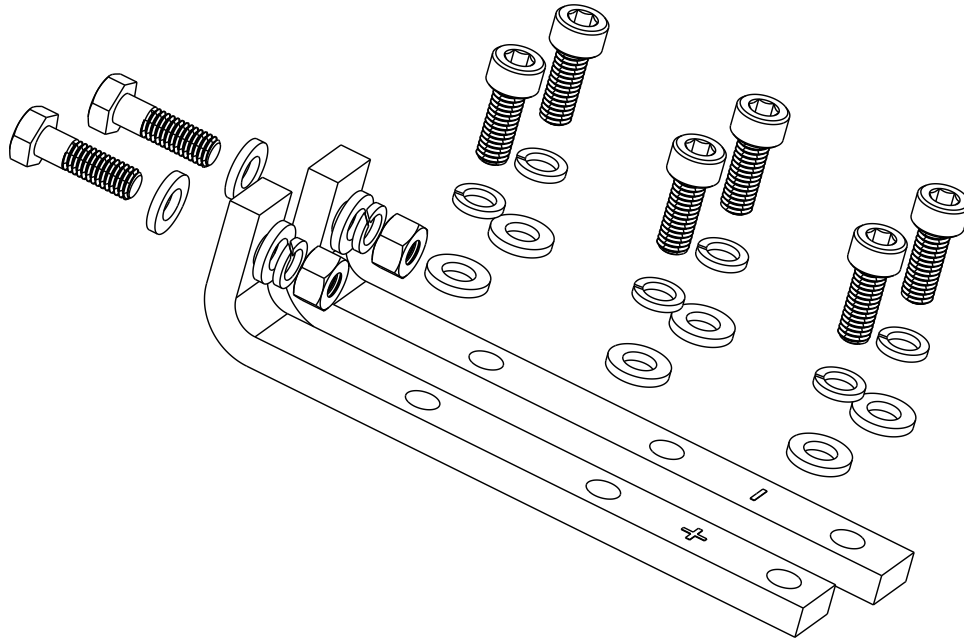

APPLIES TO: TTS300/TGS230			
DESCRIPTION	PART NO.	MAJOR REV	COMMENT
KIT - BUS BAR DIODE	100316	ALL	Includes positive and negative Bus Bars, and fasteners

Snubber Capacitors

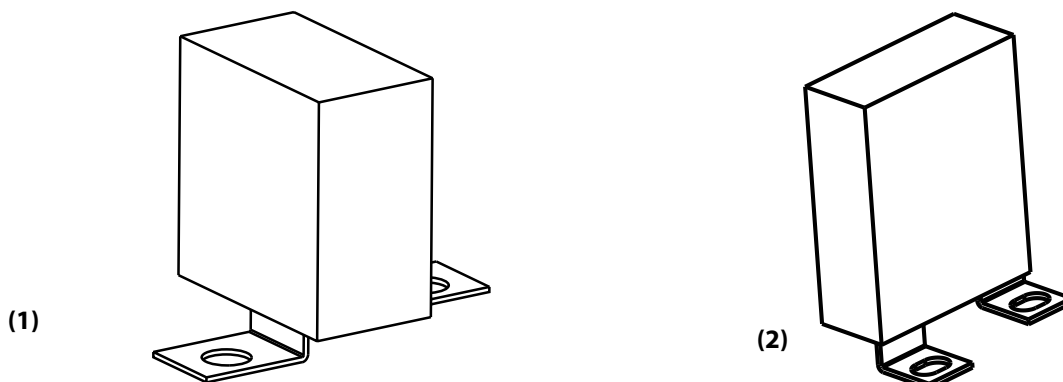

APPLIES TO: TTS300/TGS230			
DESCRIPTION	PART NO.	MAJOR REV	COMMENT
(1) KIT – CAPACITOR INVERTER SNUBBER, 0.47Y1000	100417	ALL	Includes three snubbers and fasteners

APPLIES TO: TTS350/TTS400/TTS500/TTS700/TGS310/TGS390/TGS490/TGS520/TTH375/TGH285			
DESCRIPTION	PART NO.	MAJOR REV	COMMENT
(1) KIT – CAPACITOR INVERTER SNUBBER, 0.47Y1000	100417	-P, -A, -C, -E, -F	Includes three snubbers and fasteners
(2) KIT – CAPACITOR INVERTER SNUBBER, 0.47X1250	100417-1	-H	Includes three snubbers and fasteners

NOTE

Snubber capacitors should always be replaced as a kit.

SCR Heatsink Assembly

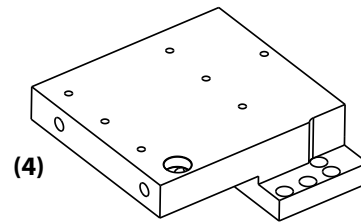
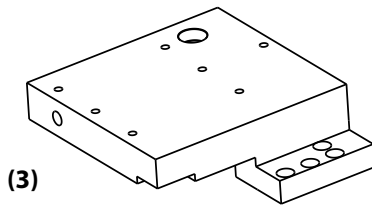
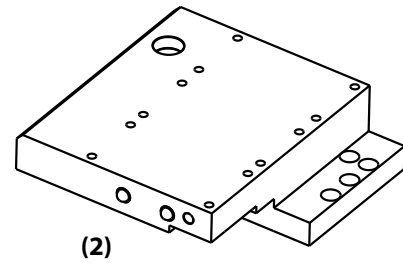
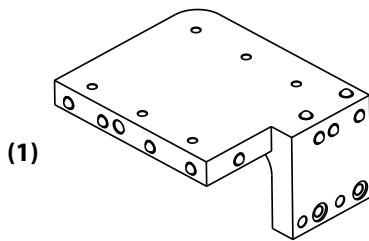

APPLIES TO: TTS300/TGS230			
DESCRIPTION	PART NO.	MAJOR REV	COMMENT
(1) KIT – HEATSINK COOLING MANIFOLD SCR ASSEMBLY	100309-11	-N, -P, -C, -D, -E, -F, -G, -H	Includes O-rings and fasteners *(sensor not applicable)
KIT- O-RING INVERTER ASSY	100310-2	ALL	Replaces Inverter and SCR Heatsink Manifold O-rings and fasteners

APPLIES TO: TTS350/TTS400/TTS500/TTS700/TGS310/TGS390/TGS490/TGS520			
DESCRIPTION	PART NO.	MAJOR REV	COMMENT
(2) KIT - HEATSINK - COOLING MANIFOLD SCR ASSY (TT350) NO SENSOR	100309-13	-P, -A, -C, -E, -F	Includes O-rings and fasteners *(sensor not applicable)
(3) KIT – HEATSINK COOLING MANIFOLD SCR ASSEMBLY	100309-9	-H	Includes O-rings and fasteners (sensor not applicable)
(4) KIT – HEATSINK COOLING MANIFOLD SCR ASSEMBLY	100309-8	-H	High SST Option Includes O-rings and fasteners
KIT- O-RING INVERTER ASSY	100310-1	ALL	Replaces Inverter and SCR Heatsink Manifold O-rings and fasteners

SCR Heatsink Assembly (Continued)

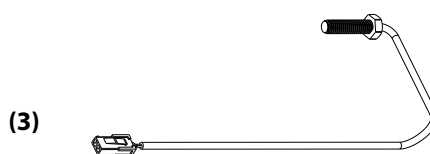
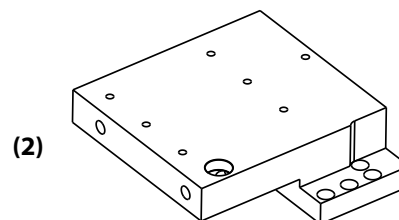
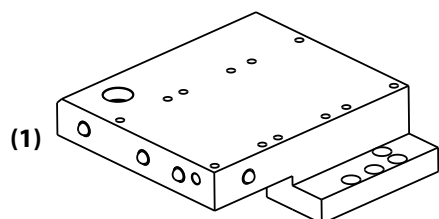

APPLIES TO: TTH375/TGH285			
DESCRIPTION	PART NO.	MAJOR REV	COMMENT
(1) KIT – HEATSINK COOLING MANIFOLD SCR ASSEMBLY	100309-7	-F	Includes O-rings and fasteners *Not interchangeable with Kit 100309-8.
(2) KIT – HEATSINK COOLING MANIFOLD SCR ASSEMBLY	100309-8	-H	Includes O-rings and fasteners *Not interchangeable with Kit 100309-7.
KIT- O-RING INVERTER ASSY	100310-1	ALL	Replaces Inverter and SCR Heatsink Manifold O-rings and fasteners

APPLIES TO: TTS300/TTS350/TTS400/TTS500/TTS700/TGS230/TGS310/TGS390/TGS490/TGS520			
DESCRIPTION	PART NO.	MAJOR REV	COMMENT
(3) KIT – TEMPERATURE SENSOR SCR	100268	-N, -P, -A, -C, -D, -E, -F, -G	Includes washers *Will not work in Rev H compressors.

NOTE

The SCR Temperature Sensor is not required on Revision H compressors.

THIS PAGE INTENTIONALLY LEFT BLANK

Section 4: Capacitor Side

This section details the spare part kits that are visible from the discharge side of the compressor underneath the Capacitor and Mains Input cover.

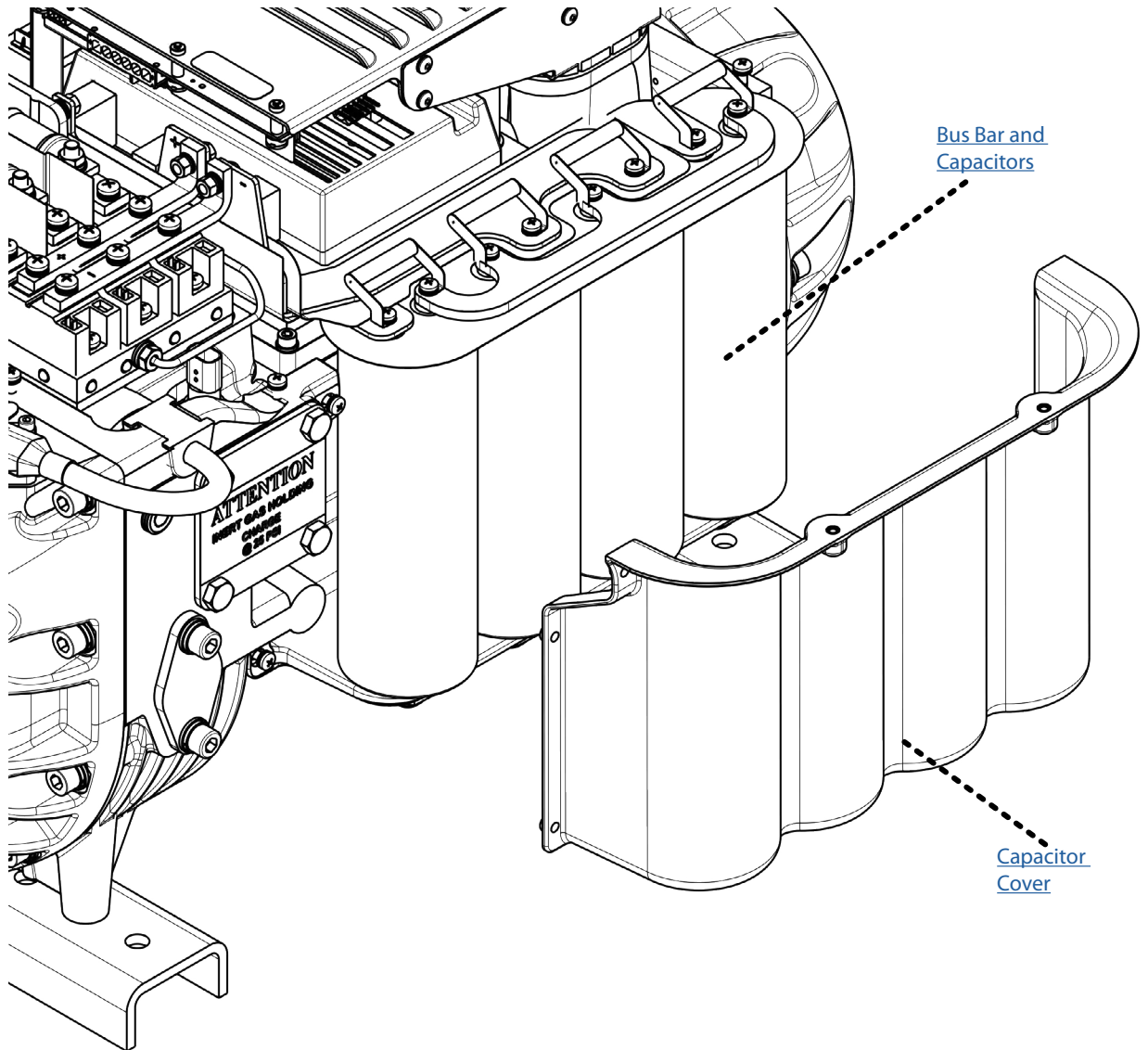

Capacitor Cover

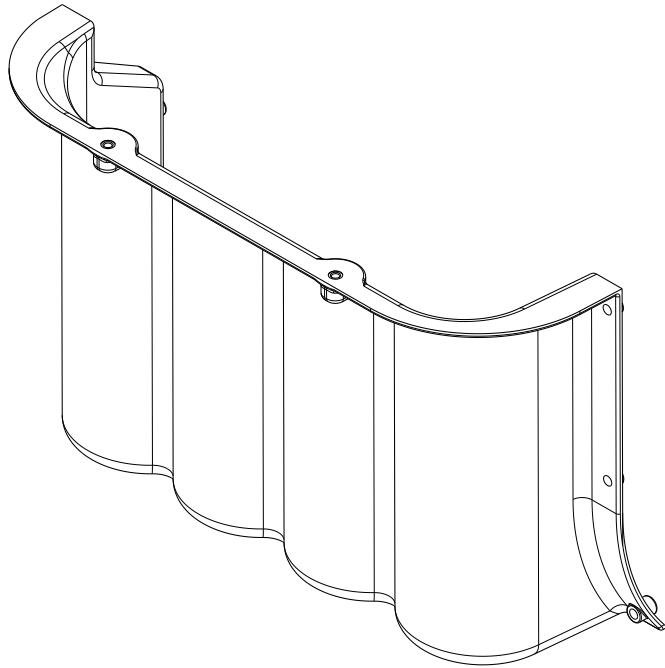

APPLIES TO: TTS300/TTS350/TTS400/TTS500/TTS700/TTH375			
DESCRIPTION	PART NO.	MAJOR REV	COMMENT
KIT - COVER CAPACITOR ASSY (BLACK)	100053-3	ALL	Includes fasteners

APPLIES TO: TGS230/TGS310/TGS390/TGS490/TGS520/TGH285			
DESCRIPTION	PART NO.	MAJOR REV	COMMENT
KIT - COVER CAPACITOR ASSY (GREEN)	100053-6	ALL	Includes fasteners

APPLIES TO: TTS300/TTS350/TTS400/TTS500/TTS700/TGS230/TGS310/TGS390/TGS490/TGS520/TTH375/TGH285			
DESCRIPTION	PART NO.	MAJOR REV	COMMENT
KIT - COVERS SCREW M5 (P/H STAINLESS STEEL)	100252	ALL	Replaces fasteners for all four covers (24 fasteners)

Bus Bar and Capacitor Assembly

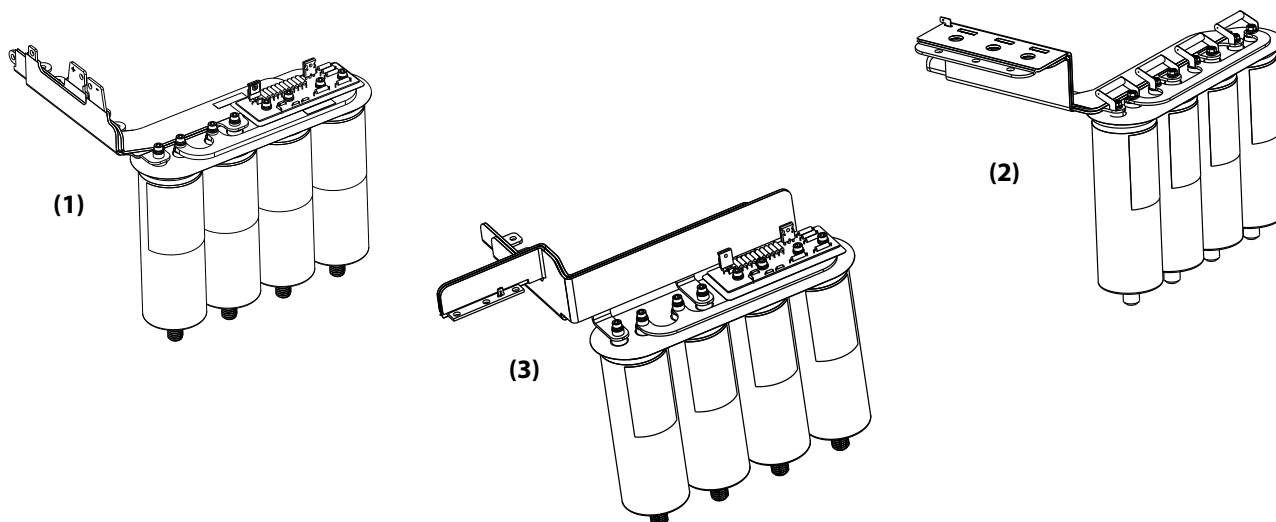

APPLIES TO: TTS300/TGS230			
DESCRIPTION	PART NO.	MAJOR REV	COMMENT
(1) KIT - BUS BAR ASSY AND CAPACITORS 6800 μ F (460V)	100044-7	-N, -P, -C, -D, -E, -F, -G, -H	For use with 460V models, includes nylon nuts
(1) KIT - BUS BAR ASSY AND CAPACITORS 4700 μ F (575V)	100044-8	-N, -P, -C, -D, -E, -F, -G, -H	For use with 575V models, includes nylon nuts
(1) KIT - BUS BAR ASSY AND CAPACITORS 9000 μ F (380/400V)	100044-6	-N, -P, -C, -D, -E, -F, -G, -H	For use with 380/400V models, includes nylon nuts

APPLIES TO: TTS400/TGS390			
DESCRIPTION	PART NO.	MAJOR REV	COMMENT
(2) KIT - BUS BAR ASSY AND CAPACITORS 11000 μ F (380/400V)	100044-11	-P, -C, -E, -F	For use with 380V and 400V models, includes nylon nuts
(3) KIT - BUS BAR ASSY AND CAPACITORS 11000 μ F (380/400V)	100044-14	-H	For use with 380V and 400V models, includes nylon nuts
(2) KIT - BUS BAR ASSY AND CAPACITORS 6800 μ F (575V)	100044-13	-P, -C, -E, -F	For use with 575V models, includes nylon nuts
(3) KIT - BUS BAR ASSY AND CAPACITORS 6800 μ F (575V)	100044-16	-H	For use with 575V models, includes nylon nuts
(2) KIT - BUS BAR ASSY AND CAPACITORS 8500 μ F (460V)	100044-12	-P, -C, -E, -F	For use with 460V models, includes nylon nuts
(3) KIT - BUS BAR ASSY AND CAPACITORS 8500 μ F (460V)	100044-15	-H	For use with 460V models, includes nylon nuts

Bus Bar and Capacitor Assembly (Continued)

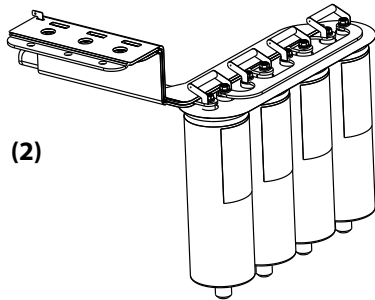

(2)

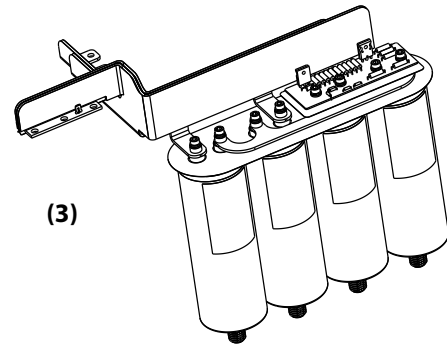

(3)

APPLIES TO: TTS350/TTS500/TTS700/TGS310/TGS490/TGS520/TTH375/TGH285			
DESCRIPTION	PART NO.	MAJOR REV	COMMENT
(2) KIT - BUS BAR ASSY AND CAPACITORS 8500 μ F (460V)	100044-12	-A, -E, -F	For use with 460V models, includes nylon nuts
(3) KIT - BUS BAR ASSY AND CAPACITORS 8500 μ F (460V)	100044-15	-H	For use with 460V models, includes nylon nuts
(2) KIT - BUS BAR ASSY AND CAPACITORS 11000 μ F (380/400V)	100044-11	-A, -E, -F	For use with 380V and 400V models, includes nylon nuts
(3) KIT - BUS BAR ASSY AND CAPACITORS 11000 μ F (380/400V)	100044-14	-H	For use with 380V and 400V models, includes nylon nuts

Section 5: Service Side

This section details the spare part kits available on the service side of the compressor underneath the Service Side cover.

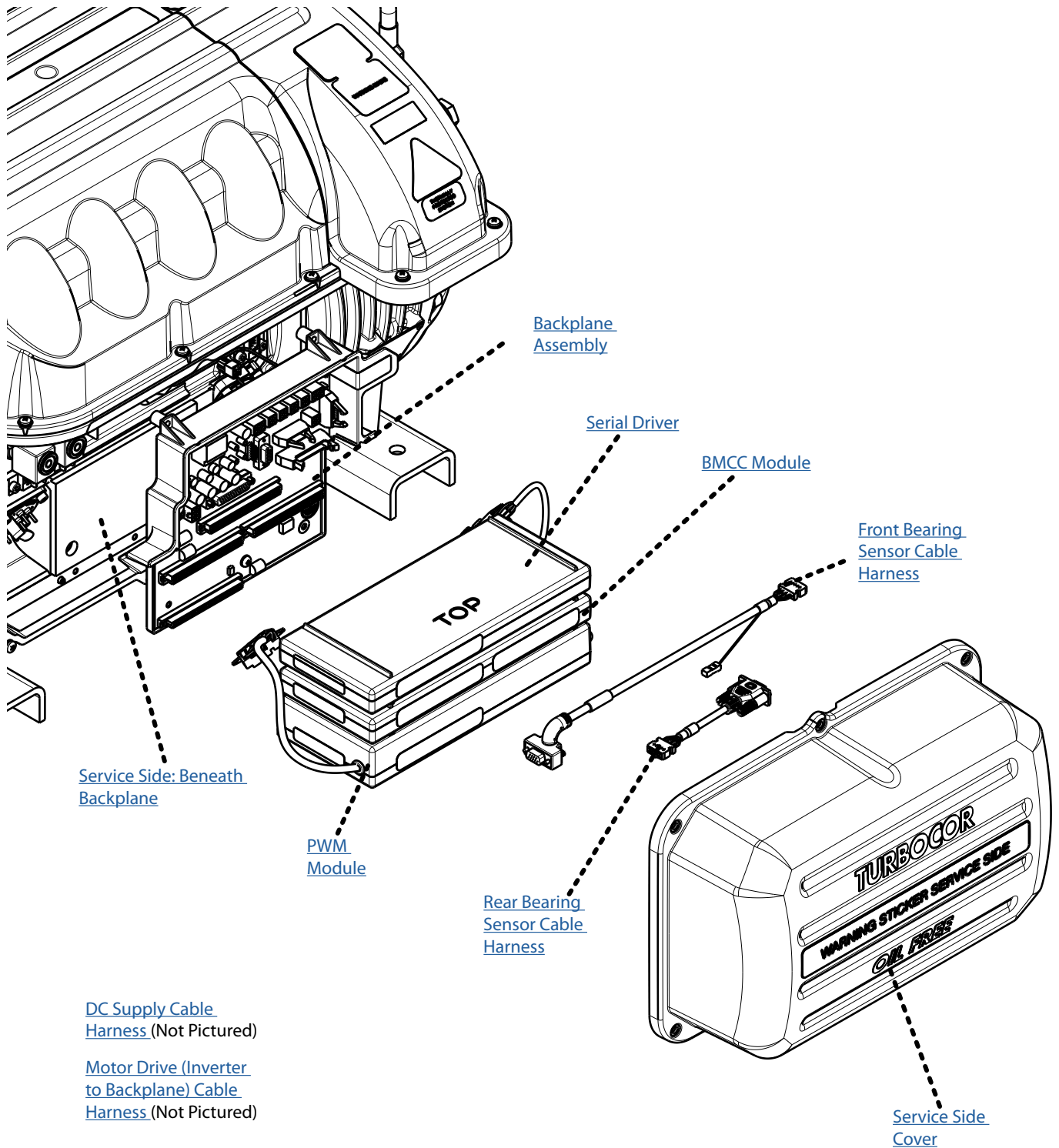

Service Side Cover

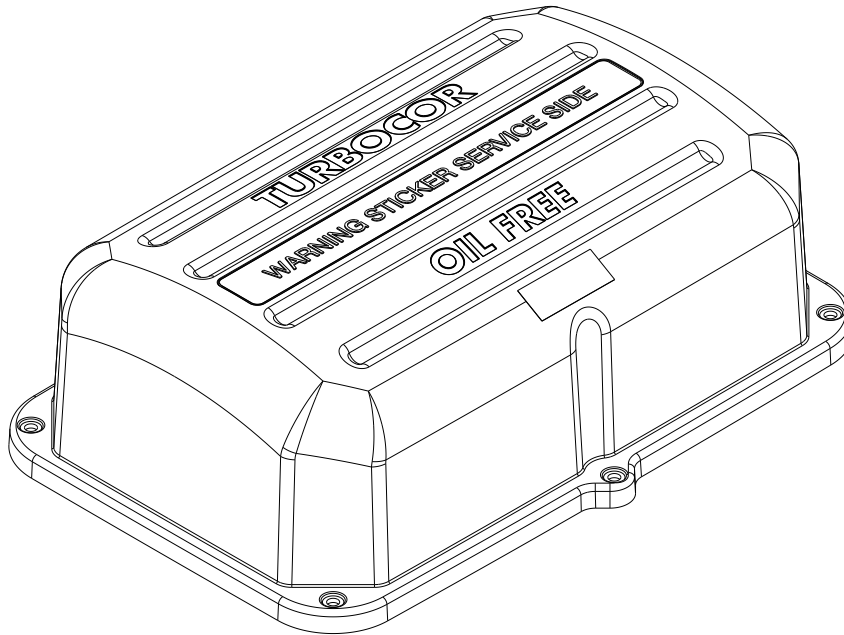

APPLIES TO: TTS300/TTS350/TTS400/TTS500/TTS700/TTH375			
DESCRIPTION	PART NO.	MAJOR REV	COMMENT
KIT - COVER SERVICE SIDE ASSY (BLACK) EN/FR Labels	100055-3	ALL	Includes fasteners

APPLIES TO: TGS230/TGS310/TGS390/TGS490/TGS520/TGH285			
DESCRIPTION	PART NO.	MAJOR REV	COMMENT
KIT - COVER SERVICE SIDE ASSY (GREEN) EN/FR Labels	100055-6	ALL	Includes fasteners

APPLIES TO: TTS300/TTS350/TTS400/TTS500/TTS700/TGS230/TGS310/TGS390/TGS490/TGS520/TTH375/TGH285			
DESCRIPTION	PART NO.	MAJOR REV	COMMENT
KIT - COVERS SCREW M5 (P/H STAINLESS STEEL)	100252	ALL	Replaces fasteners for all four covers (24 fasteners)

PWM Module

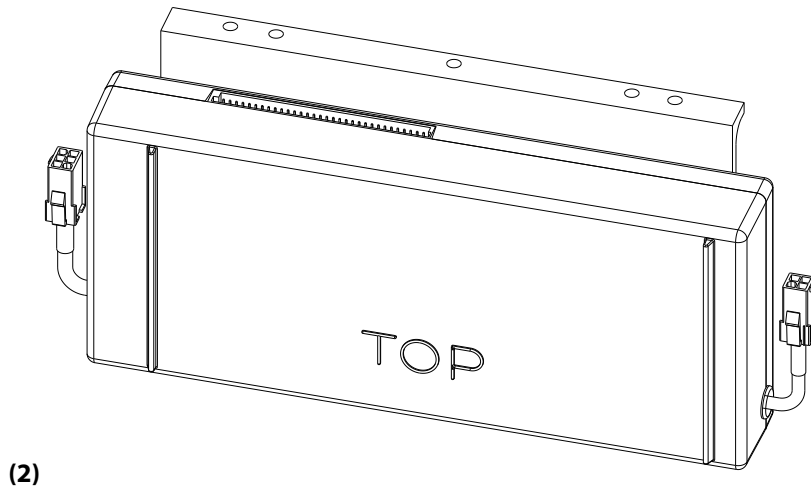
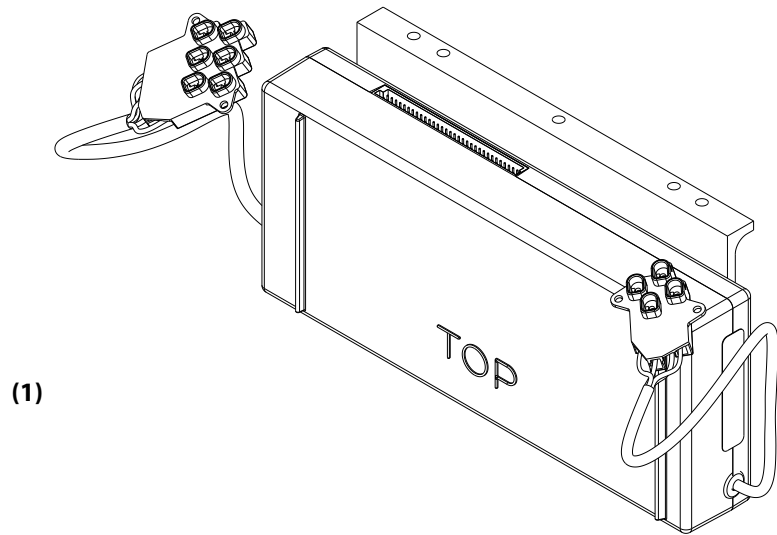

APPLIES TO: TTS300/TTS350/TTS400/TTS500/TTS700/TGS230/TGS310/TGS390/TGS490/TGS520/ TTH375/TGH285			
DESCRIPTION	PART NO.	MAJOR REV	COMMENT
(1) KIT - MODULE BEARING PWM	100022	-N, -P, -A, -C, -D, -E	Includes fasteners
(2) KIT - MODULE BEARING PWM	100372	-F, -G, -H	Includes fasteners

BMCC Module

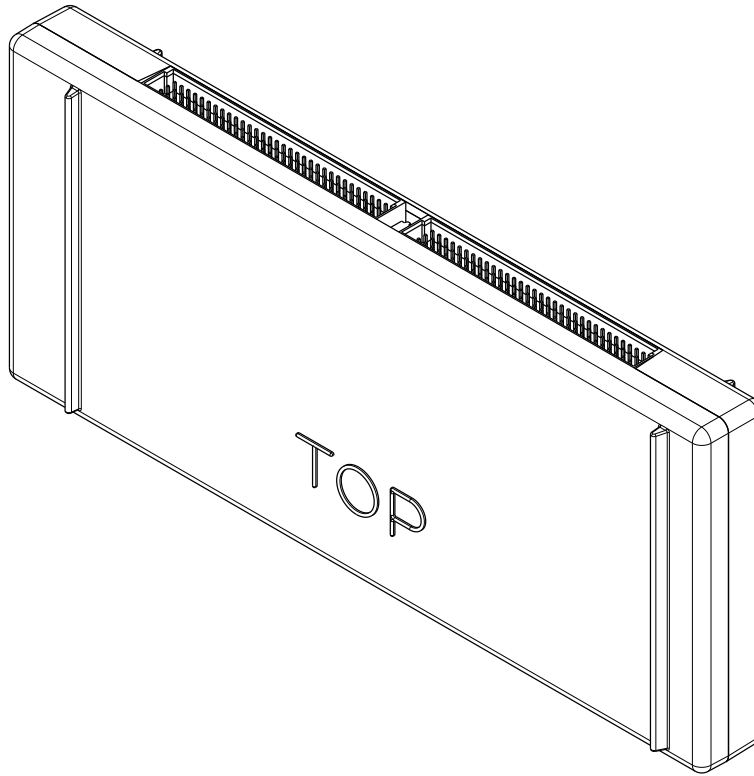

APPLIES TO: TTS300/TTS350/TTS400/TTS500/TTS700/TGS230/TGS310/TGS390/TGS490/TGS520/TTH375/TGH285			
DESCRIPTION	PART NO.	MAJOR REV	COMMENT
BEARING MOTOR COMPRESSOR CONTROL (BMCC)	201055- xxxxxxx-xxx	ALL	Specific compressor software part number used in place of -xxxxxxx-xxx, Contains BMCC with compressor specific software only

Serial Driver

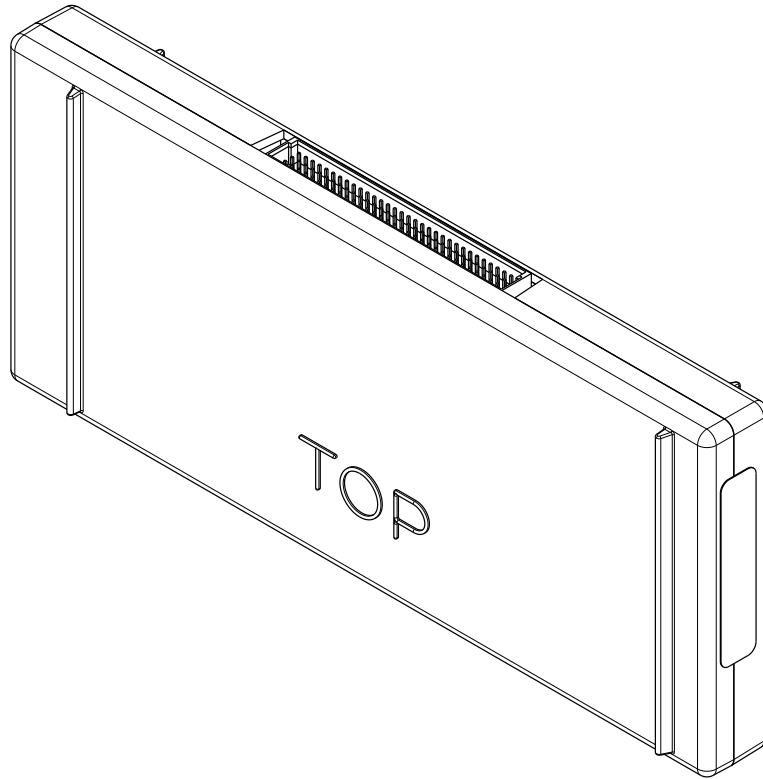

APPLIES TO: TTS300/TTS350/TTS400/TTS500/TTS700/TGS230/TGS310/TGS390/TGS490/TGS520/TTH375/TGH285			
DESCRIPTION	PART NO.	MAJOR REV	COMMENT
KIT – MODULE SERIAL DRIVER	100292	ALL	Serial Driver Only

Rear/ Front Bearing Sensor Cable Harness

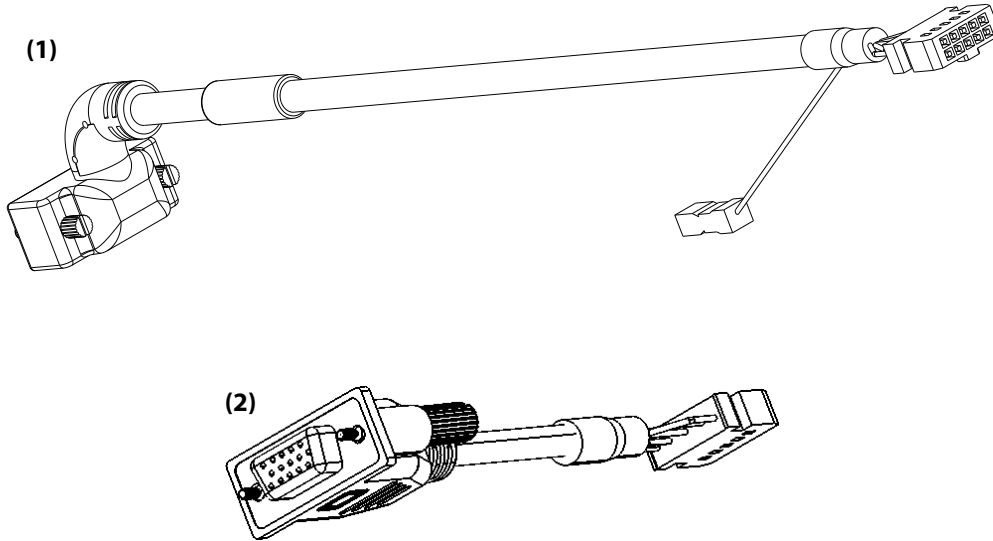

APPLIES TO: TTS300/TTS350/TTS400/TTS500/TTS700/TGS230/TGS310/TGS390/TGS490/TGS520/TTH375/TGH285			
DESCRIPTION	PART NO.	MAJOR REV	COMMENT
(1) KIT - CABLE HARNESS REAR BEARING SENSOR	100065	ALL	Cable Only
(2) KIT - CABLE HARNESS FRONT BEARING SENSOR	100064	ALL	Cable Only

Backplane Assembly

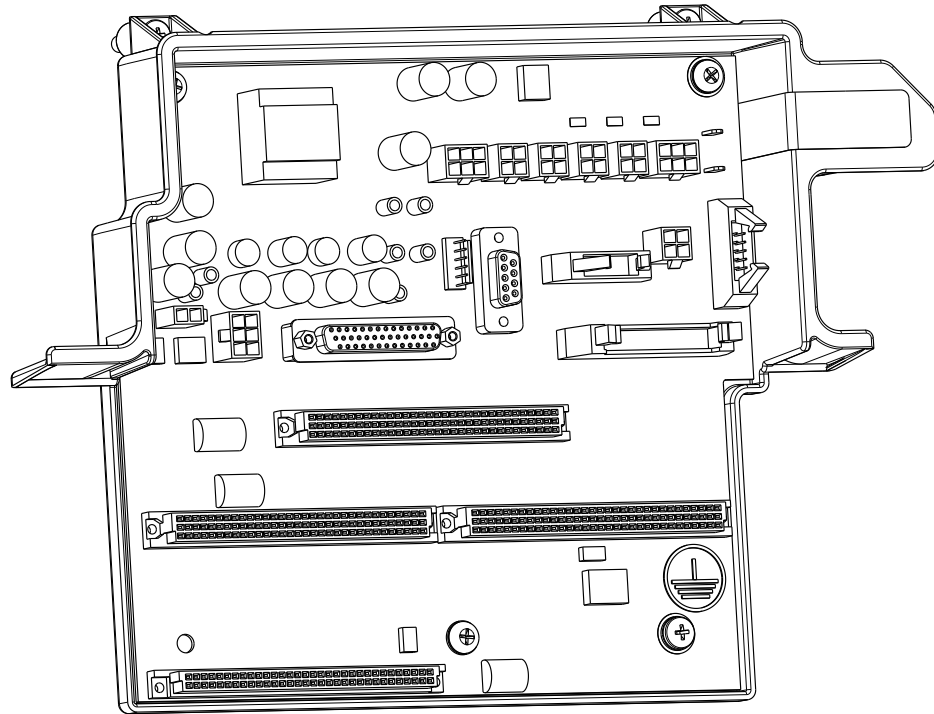

APPLIES TO: TTS300/TTS350/TTS400/TTS500/TTS700/TGS230/TGS310/TGS390/TGS490/TGS520/TTH375/TGH285			
DESCRIPTION	PART NO.	MAJOR REV	COMMENT
KIT – MODULE BACKPLANE ASSY	100021-1	ALL	Includes screws and washers

DC Supply Cable Harness

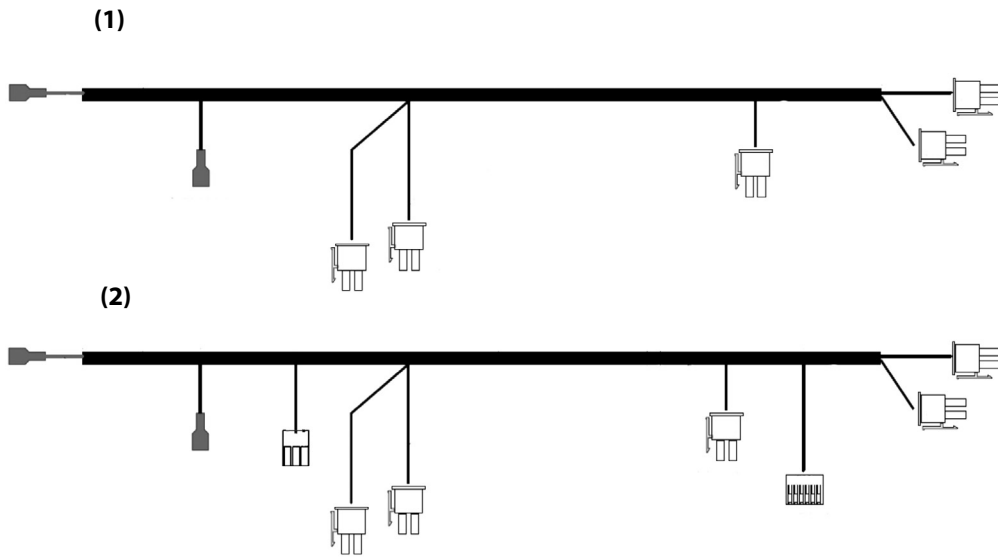

APPLIES TO: TTS300/TTS350/TTS400/TTS500/TTS700/TGS230/TGS310/TGS390/TGS490/TGS520/TTH375/TGH285			
DESCRIPTION	PART NO.	MAJOR REV	COMMENT
(1) KIT - CABLE HARNESS DC-DC TO BACKPLANE	100323	-A, -N, -P, -C, -D, -E	Cable Only
(2) KIT - CABLE HARNESS DC-DC TO BACKPLANE SS TEMP	100323-2	-F, -G, -H	Cable Only

Motor Drive (Inverter to Backplane) Cable Harness



APPLIES TO: TTS300/TTS350/TTS400/TTS500/TTS700/TGS230/TGS310/TGS390/TGS490/TGS520/TTH375/TGH285			
DESCRIPTION	PART NO.	MAJOR REV	COMMENT
KIT - CABLE HARNESS MOTOR DRIVER (INVERTER TO BACKPLANE)	100061	ALL	Cable Only

Service Side Beneath Backplane

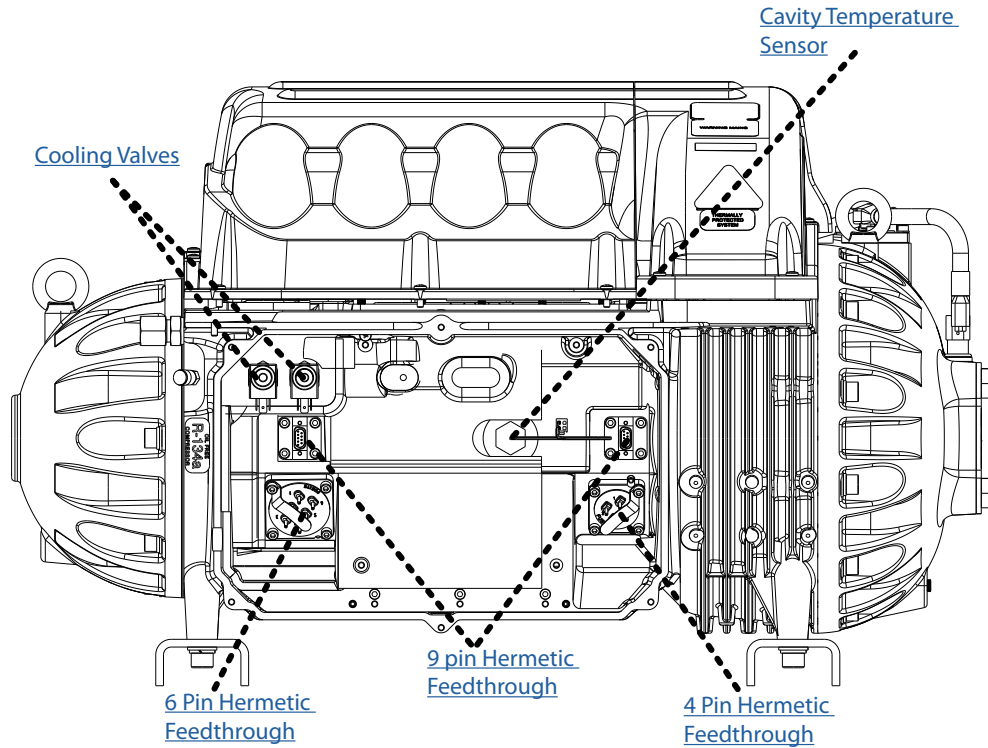

[Service Side O - Rings](#)
(Not Pictured)

[Compressor Cooling Cable and Coil](#)
(Not Pictured)

APPLIES TO: TTS300/TTS350/TTS400/TTS500/TTS700/TGS230/TGS310/TGS390/TGS490/TGS520/TTH375/TGH285			
DESCRIPTION	PART NO.	MAJOR REV	COMMENT
KIT - O-RINGS (SERVICE SIDE SMALL O-RINGS)	100052-2	ALL	Includes O-rings for cooling valves and 6 Pin, 4 Pin and 9 Pin Hermetic Feedthroughs (Excludes R22)
KIT - O-RING SOLENOID ORIFICE	100242	ALL	Only replaces cooling valve O-rings (Excludes R22)

Compressor Cooling Cable and Coil Assembly



APPLIES TO: TTS300/TTS350/TTS400/TTS500/TTS700/TGS230/TGS310/TGS390/TGS490/TGS520/TTH375/TGH285			
DESCRIPTION	PART NO.	MAJOR REV	COMMENT
KIT - CABLE HARNESS MOTOR-COOLING AND COIL ASSY	100063-1	ALL	Includes nut and washer

6 Pin Hermetic Feedthrough

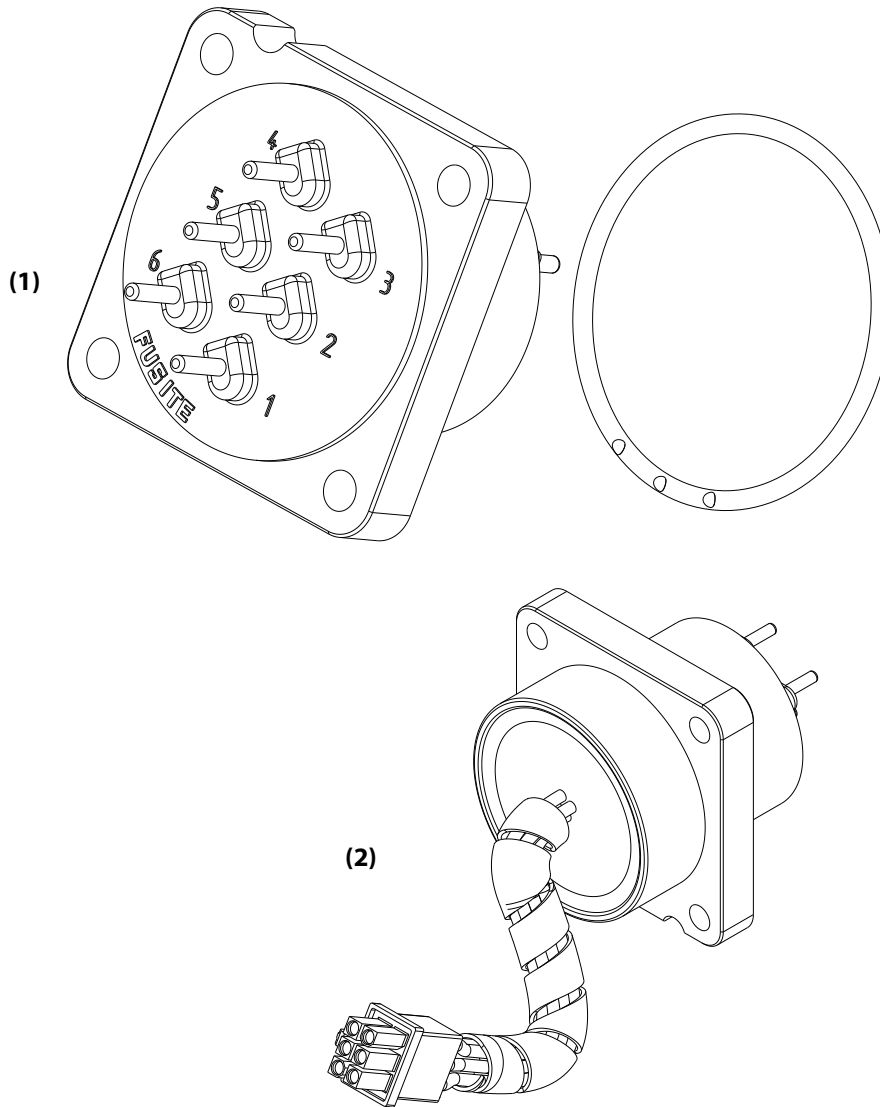

APPLIES TO: TTS300/TTS350/TTS400/TTS500/TTS700/TGS230/TGS310/TGS390/TGS490/TGS520/TTH375/TGH285			
DESCRIPTION	PART NO.	MAJOR REV	COMMENT
(1) KIT - HEREMETIC FEEDTHROUGH 6 PIN	100294-1	-N, -P, -A, -C, -D, -E	Includes O-ring and fasteners (excludes R22)
(2) KIT - HEREMETIC FEEDTHROUGH 6 PIN	100371	-F, -G, -H	Includes O-ring and fasteners (excludes R22)

Cavity Temperature Sensor/ Motor Rotor

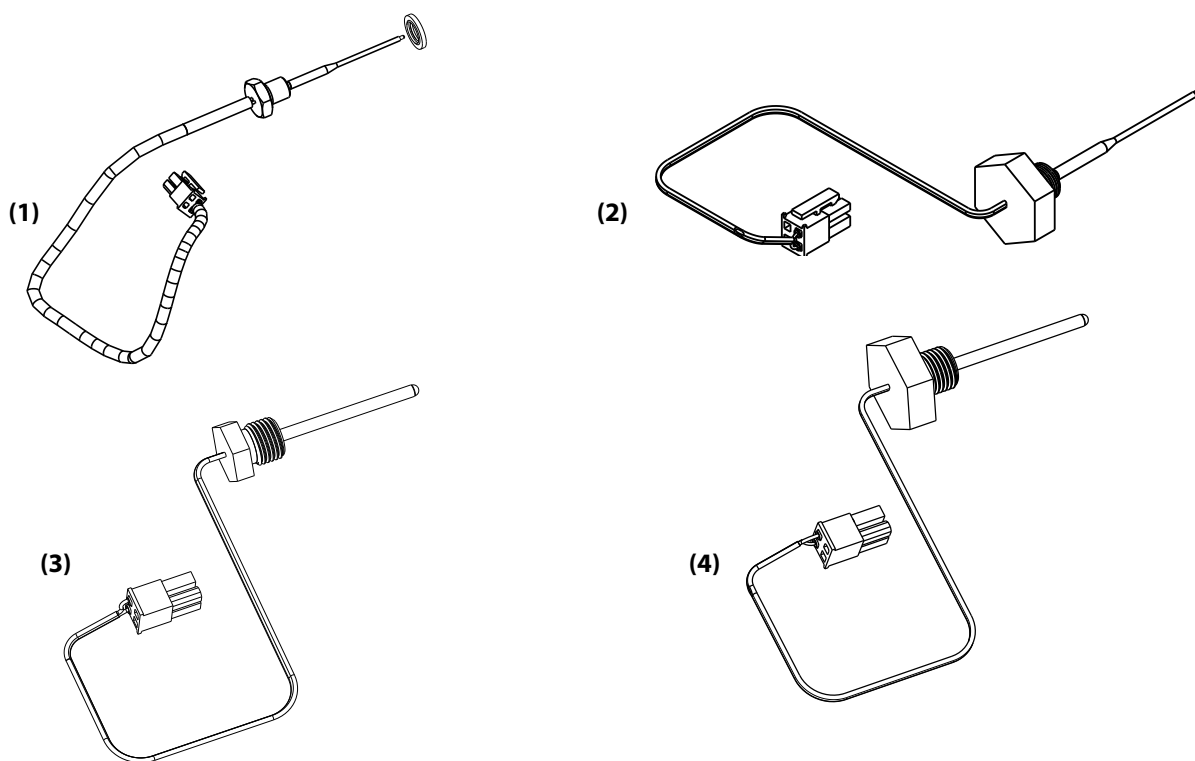

APPLIES TO: TTS300/TTS350/TTS400/TGS230/TGS310/TGS390/TGS490/TTH375/TGH285

DESCRIPTION	PART NO.	MAJOR REV	COMMENT
(1) KIT – CAVITY TEMPERATURE SENSOR TT300, TT350, AND TT400	100034	-N, -P, -A, -C, -D	Do not use if compressor PN ends in “-3”, Can be used with SIE models, Sensor Only (excludes R22)
(2) KIT - SENSOR ASSY TEMPERATURE MOTOR ROTOR	100196-3	-E, -F, -G, -H	Also use if compressor part number ends in “-3”, Includes O-ring (excludes R22)

APPLIES TO: TTS500/TTS700/TGS520

DESCRIPTION	PART NO.	MAJOR REV	COMMENT
(3) KIT - CAVITY TEMPERATURE SENSOR TT500	100034-1	-A	Do not use if compressor PN ends in “-3”, Includes O-ring (excludes R22)
(4) KIT - SENSOR ASSY TEMPERATURE MOTOR ROTOR	100196-4	-E, -F, -G, -H	Also use if compressor part number ends in “-3”, sensor only

4-Pin Hermetic Feedthrough

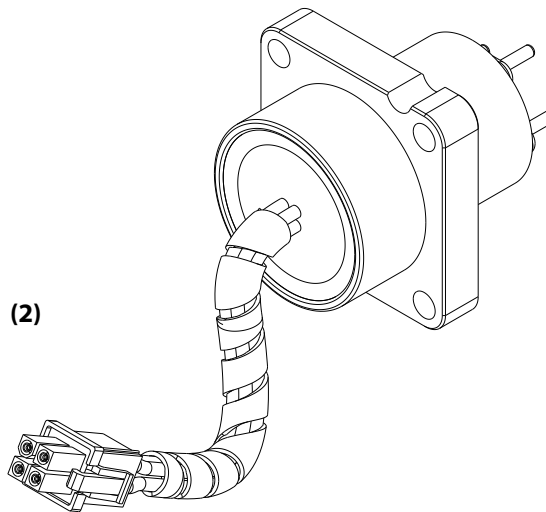
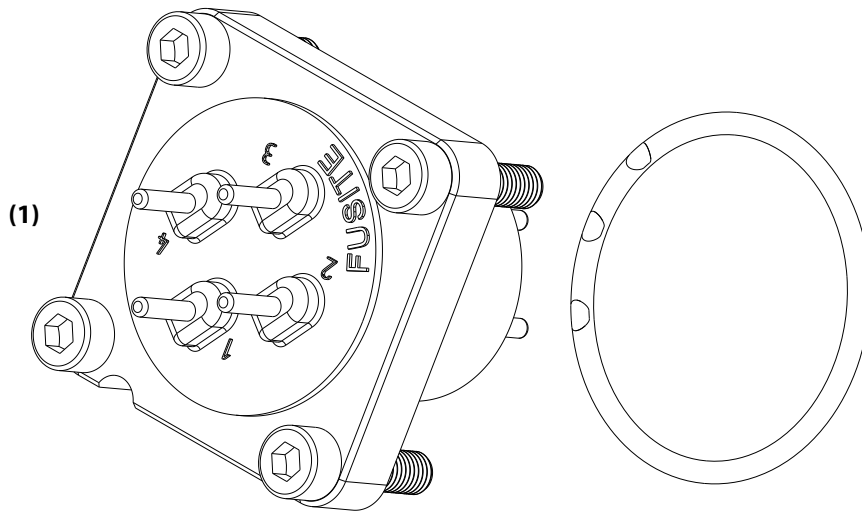

APPLIES TO: TTS300/TTS350/TTS400/TTS500/TTS700/TGS230/TGS310/TGS390/TGS490/TGS520/TTH375/TGH285			
DESCRIPTION	PART NO.	MAJOR REV	COMMENT
(1) KIT - HERMETIC FEEDTHROUGH 4 PIN	100293-1	-N, -P, -A, -C, -D, -E	Includes O-ring and fasteners (excludes R22)
(2) KIT - HERMETIC FEEDTHROUGH 4 PIN	100370	-F, -G, -H	Includes O-ring and fasteners (excludes R22)

9-Pin Hermetic Feedthrough

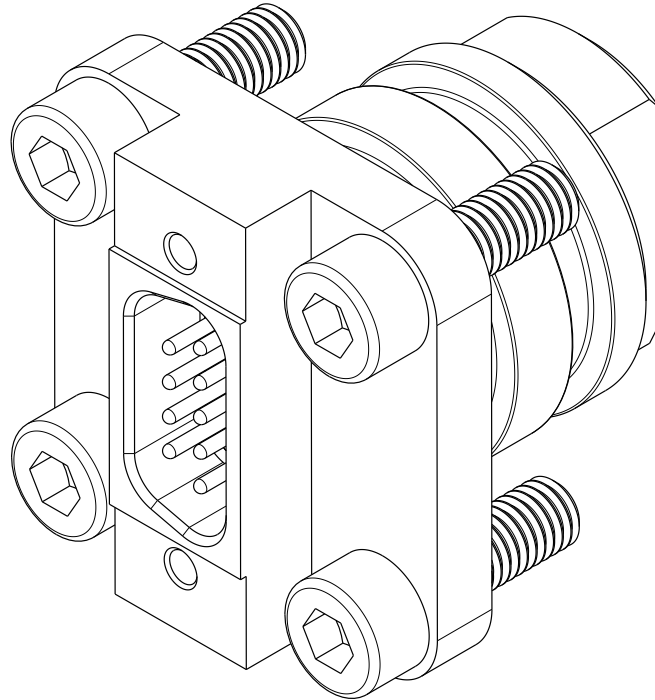

APPLIES TO: TTS300/TTS350/TTS400/TTS500/TTS700/TGS230/TGS310/TGS390/TGS490/TGS520/TTH375/TGH285			
DESCRIPTION	PART NO.	MAJOR REV	COMMENT
KIT - HERMETIC FEEDTHROUGH 9 PIN	100295-1	ALL	Includes O-rings and fasteners (excludes R22)

Cooling Valves Assembly

Each Cooling Valve Assembly spare part kit contains two Plunger Assemblies, two Orifices for the Inverter and Motor Cavity ports, and the O-rings required to replace them. The table on the following page is organized so that each row contains all of the related cooling valve kits. Plunger Assembly kits include O-rings, which cannot be ordered separately. Orifice kits do not include O-rings therefore they must be purchased separately.

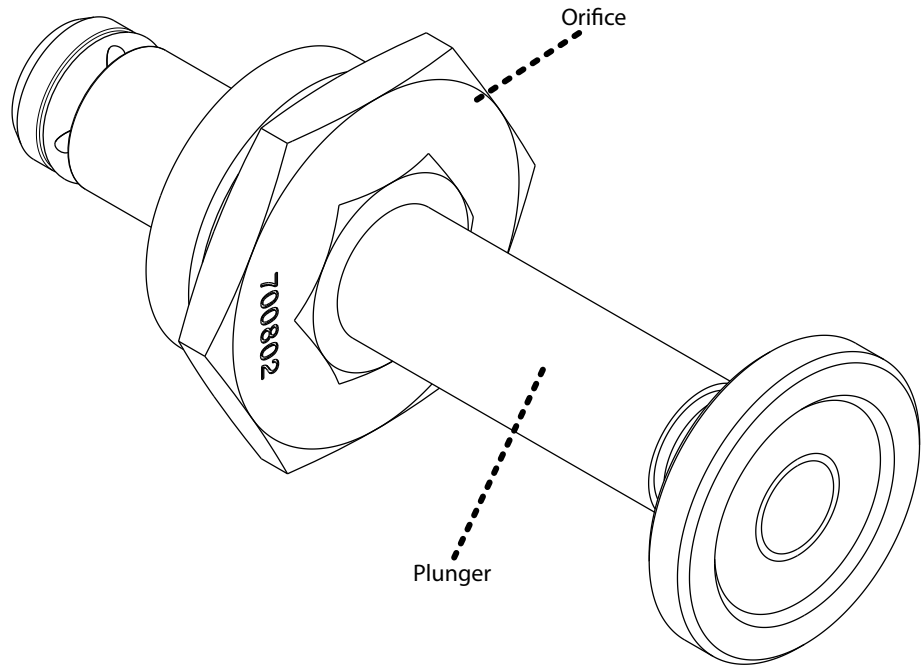

Cooling Valves

MODEL	COOLING VALVES ASSEMBLY		MOTOR CAVITY AND INVERTER ORIFICES		PLUNGER	
	DESCRIPTION	PART NO.	DESCRIPTION	PART NO	DESCRIPTION	PART NO.
TTS300 TGS230	KIT - COOLING VALVES ASSEMBLY TT300	100150-8	KIT - ORIFICE BODY, COOLING 1.3MM	100236 *	KIT - PLUNGER ASSY, SOLENOID	100235
TTS400 380V, 400V & 460V	KIT - COOLING VALVES ASSEMBLY TT400	100150-10	KIT - ORIFICE BODY, COOLING 1.6MM	100240 *	KIT - PLUNGER ASSY, SOLENOID	100235

* No O-ring included - part number 100242 should be ordered with any orifice kit.

MODEL	COOLING VALVES ASSEMBLY		ORIFICES				PLUNGER	
			MOTOR CAVITY		INVERTER			
	DESCRIPTION	PART NO.	DESCRIPTION	PART NO.	DESCRIPTION	PART NO.	DESCRIPTION	PART NO.
TTS400 575V TGS310 TGS390	KIT - COOLING VALVES ASSEMBLY	100150-6	KIT - ORIFICE BODY, COOLING 2.0MM	100239*	KIT - ORIFICE BODY, COOLING 1.6MM	100240 *	KIT - PLUNGER ASSY, SOLENOID	100235
TT500 TTS700 TGS520	KIT - COOLING VALVES ASSEMBLY	100150-9	KIT - ORIFICE BODY, COOLING 2.5MM	100238*	KIT - ORIFICE BODY, COOLING 1.6MM	100240 *	KIT - PLUNGER ASSY, SOLENOID	100235
TTH375 TGH285	KIT - COOLING VALVES ASSEMBLY	100150-12	KIT - ORIFICE BODY, COOLING 2.5MM	100238*	KIT - ORIFICE BODY, COOLING 2.5MM	100238*	KIT - PLUNGER ASSY, SOLENOID	100235
TTS350 TGS490	KIT - COOLING VALVES ASSEMBLY	100150-11	KIT - ORIFICE BODY, COOLING 2.5MM	100238*	KIT - ORIFICE BODY, COOLING 2.0MM	100239*	KIT - PLUNGER ASSY, SOLENOID	100235

Pressure Regulating Valve

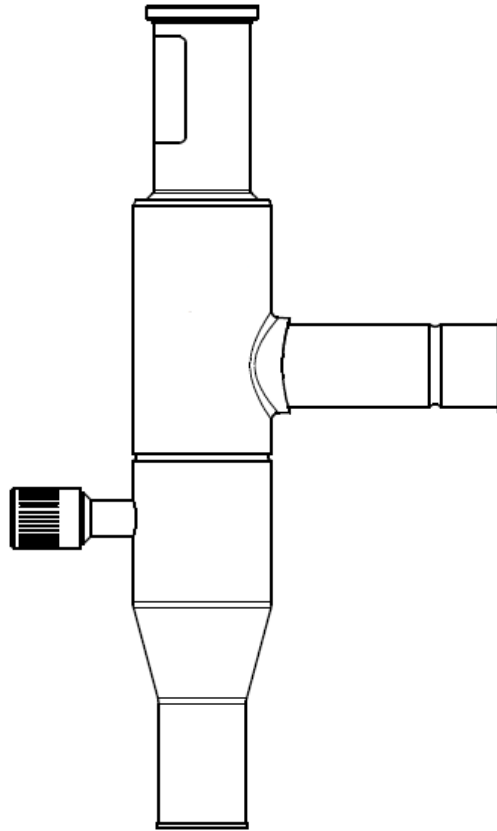

APPLIES TO: TTS300/TGS230/TGH375/TGH285 MEDIUM TEMP			
DESCRIPTION	PART NO.	MAJOR REV	COMMENT
KIT - Pressure Regulating Valve (Evaporator pressure regulator)	034L0025	ALL	KVP 22, Inlet size [mm]: 22.00, Inlet connection type: SOLDER, ODF, Outlet size [mm]: 22.00, Outlet connection type: SOLDER, ODF

Appendix A - Test Equipment

DC Bus Test Harness

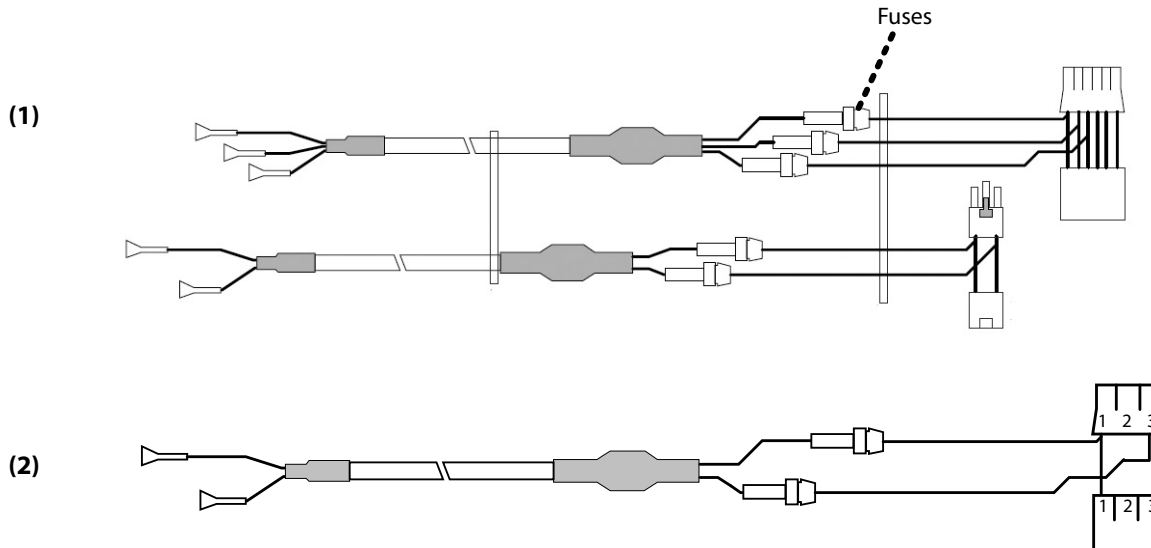

APPLIES TO: TTS300/TTS350/TTS400/TTS500/TTS700/TGS230/TGS310/TGS390/TGS490/TGS520/TTH375/TGH285			
DESCRIPTION	PART NO.	MAJOR REV	COMMENT
(1) KIT – CABLE HARNESS DC BUS TEST LEAD	100326	-N, -P, -A, -C, -D, -E, -F, -G	Cable Only
(2) KIT – CABLE HARNESS DC BUS TEST LEAD	100101	-H	Cable Only

Compact Inverter Tester

The Compact Inverter Tester allows users to verify the inverter is correctly functioning, and to verify the functionality of the inverter control card. Testing can be accomplished without the removal of the inverter assembly.

The Compact Inverter Tester provides all power necessary to interface with the inverter module during testing. This device will test the high voltage section, both top and bottom diodes of each section, and the driver board of the inverter.

TOOLS/ACCESSORIES

APPLIES TO: TTS300/TTS350/TTS400/TTS500/TTS700/TGS230/TGS310/TGS390/TGS490/TGS520/TTH375/TGH285			
DESCRIPTION	PART NO.	MAJOR REV	COMMENT
KIT - INVERTER TESTER	100377	ALL	Includes power adapter, AC plug (US and Europe), data cables, and user manual

NOTE: Only static tests can be performed by the **Compact Inverter Tester**.

THIS PAGE INTENTIONALLY LEFT BLANK

Appendix B - Accessory Kits

Rubber Mounts

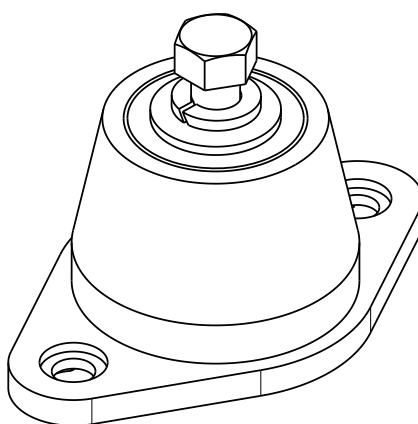

APPLIES TO: TTS300/TTS350/TTS400/TTS500/TTS700/TGS230/TGS310/TGS390/TGS490/TGS520/TTH375/TGH285			
DESCRIPTION	PART NO.	MAJOR REV	COMMENT
KIT – MOUNTING	100066	ALL	Includes fasteners and washers for mounting compressor to the mount. Rubber mount to chiller fasteners are not included.

Neoprene mountings shall have a maximum static deflection of 0.4" (10mm). All metal surfaces shall be neoprene covered and have friction pads at the bottom. Bolt holes shall be provided on the bottom and a tapped hole and cap screw on top. Aluminum rails shall be used above the mountings under the compressor such as small vent sets to compensate for the overhang.

- Maximum Deflection: 10mm (0.4")
- Material: Neoprene Duro Meter 50
- Tightening Torque: 27± 3 Nm (20 ± 4 lb.ft)
- Capacity Range: 50 -107 kg (110 - 236 lb) EACH

Appendix B - Accessory Kits (Continued)

End Cap Insulation

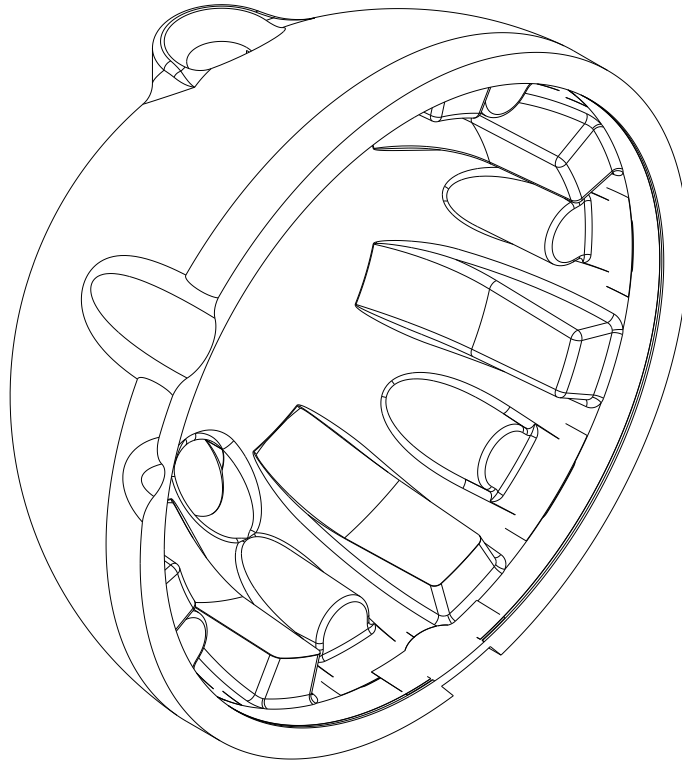

APPLIES TO: TTS300/TTS350/TTS400/TTS500/TTS700/TGS230/TGS310/TGS390/TGS490/TGS520			
DESCRIPTION	PART NO.	MAJOR REV	COMMENT
KIT – END CAP INSULATION	100147	ALL	Includes endcap insulation and silicone adhesive

The End Bell Kit insulates the compressor's end bell to prevent condensation due to the motor-cooling circuit located on this end of the compressor.

- Size: 11 1/2" diameter
- Flame Class: HF-1
- Compatible with all compressor models
- UL approved
- Material: Polystyrene Grade 54

Appendix B - Accessory Kits (Continued)

EMI/ECI Filters

The EMI/EMC Filter minimizes harmonics in the higher frequency domain (typically above 1kHz). In order for the compressor to be CE-compliant, it should be located between the disconnect switch and the line reactor.

APPLIES TO: TTS300/TTS350/TTS400/TTS500/TTS700/TGS230/TGS310/TGS390/TGS490/TGS520/TTH375/TGH285			
DESCRIPTION	PART NO.	MAJOR REV	COMMENT
KIT – EMI/EMC FILTER (CE) 322A	901866	ALL	Filter only

Specifications

901866

- Approved to UL 1283
- Max leakage current each line to ground:
 - 90mA @ 250VAC 60Hz
 - 180mA @ 480VAC 60Hz
- Designed to comply to EN 133200, CSA 22.2 No. 8
- Hi Pot (1 Min)
- L/G 2210VDC
- L/L 2780VDC
- Rated voltage: up to 480VAC max 50/60Hz
- (3 Phase)
- Hi Pot (1 Min)
- A-G, B-G, C-G (3 tests)
- A-B, B-C, A-C (3 tests)
- Rated current:
 - 322A @ 40°C operating ambient temp
- Humidity range: 0-95% R.H.
- Power dissipation @ rated current: 30W max
- Weight: 35 lbs max

Appendix B - Accessory Kits (Continued)

901866

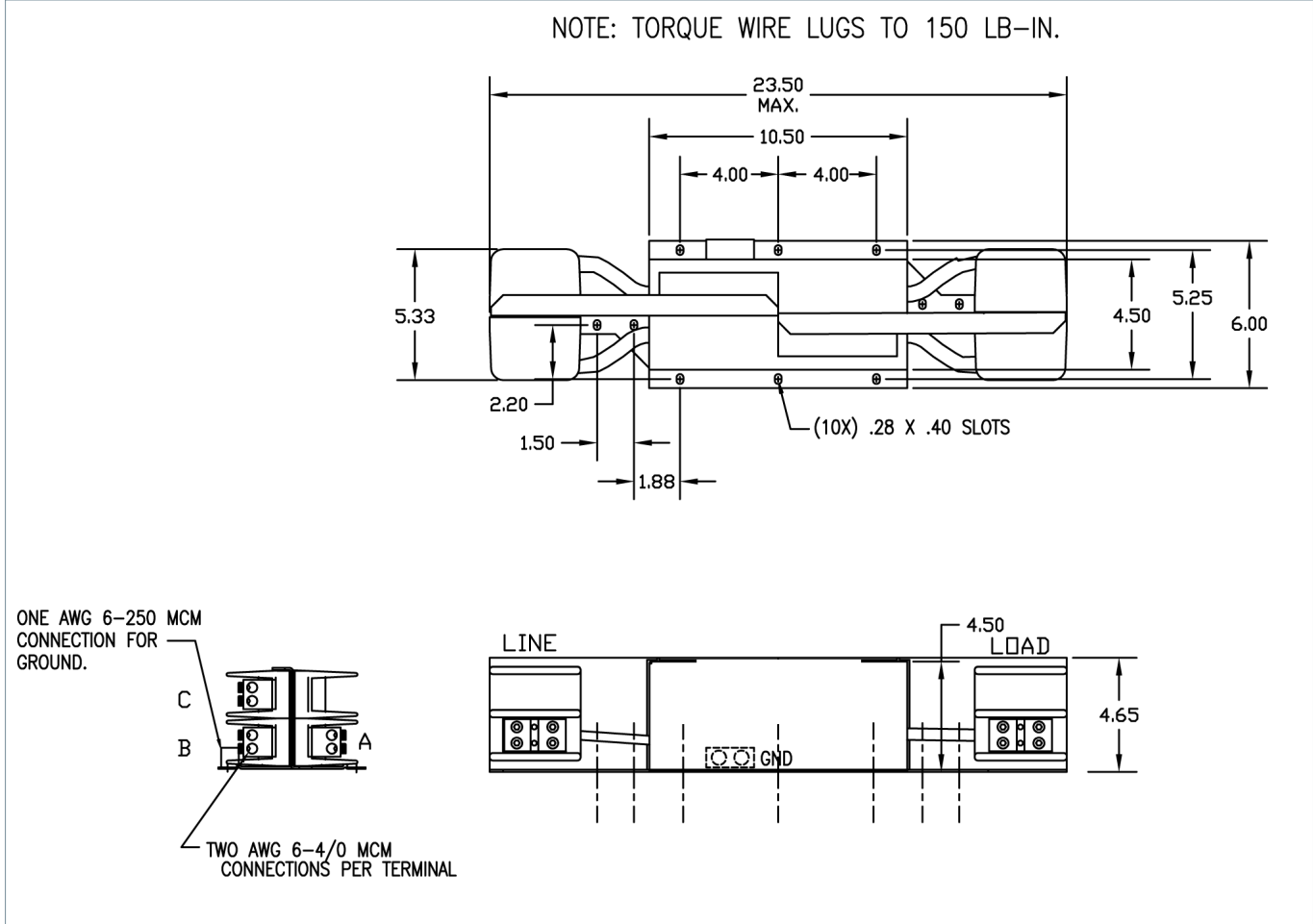

Appendix B - Accessory Kits (Continued)

Line Reactors

The line reactor acts as an input buffer between the motor drive power circuits and the AC line power. Line reactors provide additional circuit impedance that improves power factor, reduces line current harmonics and dampens the transient voltages on the power line, thereby protecting the electronic motor drive components.

APPLIES TO: TTS300/TTS350/TTS400/TTS500/TTS700/TGS230/TGS310/TGS390/TGS490/TGS520/TTH375/TGH285			
DESCRIPTION	PART NO.	MAJOR REV	COMMENT
KIT - LINE REACTOR 240A - 5%	901832	ALL	Line Reactor only

Specifications

- Ambient Temperature Max: 40°C (104°F)
- Type: dry, air-cooled, open terminals
- Flux density @ rated current: <1.6 tesla
- Agency approvals:
- Manufactured to UL Standard 508
- UL recognized to file # E116124
- CSA certified - LR86011
- CE marked
- Core type: high permeability silicon, non-grain-oriented (N.G.O.), laminated core
- Phase/Frequency: 3-phase/ 50/60 Hz
- Cooling type: air-cooled
- Supply voltage: up to 480Vac (600 Max).
- Q factor at rated current, 60 Hz: approx. 22
- Rated current: 140A
- Insulation class: Class H - 220
- Inductance: 0.50mH ±10%
- Dielectric strength tested @: 2.2kVac for 1 minute according to UL508
- Total losses, basic current: approx. 500 W
- Temp rise @ rated current: <155°C (<279°F)
- Dimensions: 229H x 279W x 236D (in mm) 9H x 11W x 9.3D (in inches)
- Mass: 43 kg (95 lbs)
- Impregnation: dip and bake process to varnish, class H insulation standard
- Terminals: copper bus bar, hole to suit M8 bolt

NOTE

- Failure to install a line reactor will result in a higher-than-rated current draw, larger cabling requirements, and lower power factor.
- Order this part number when the line reactor is used in conjunction with a harmonic filter.

Appendix B - Accessory Kits (Continued)

901832

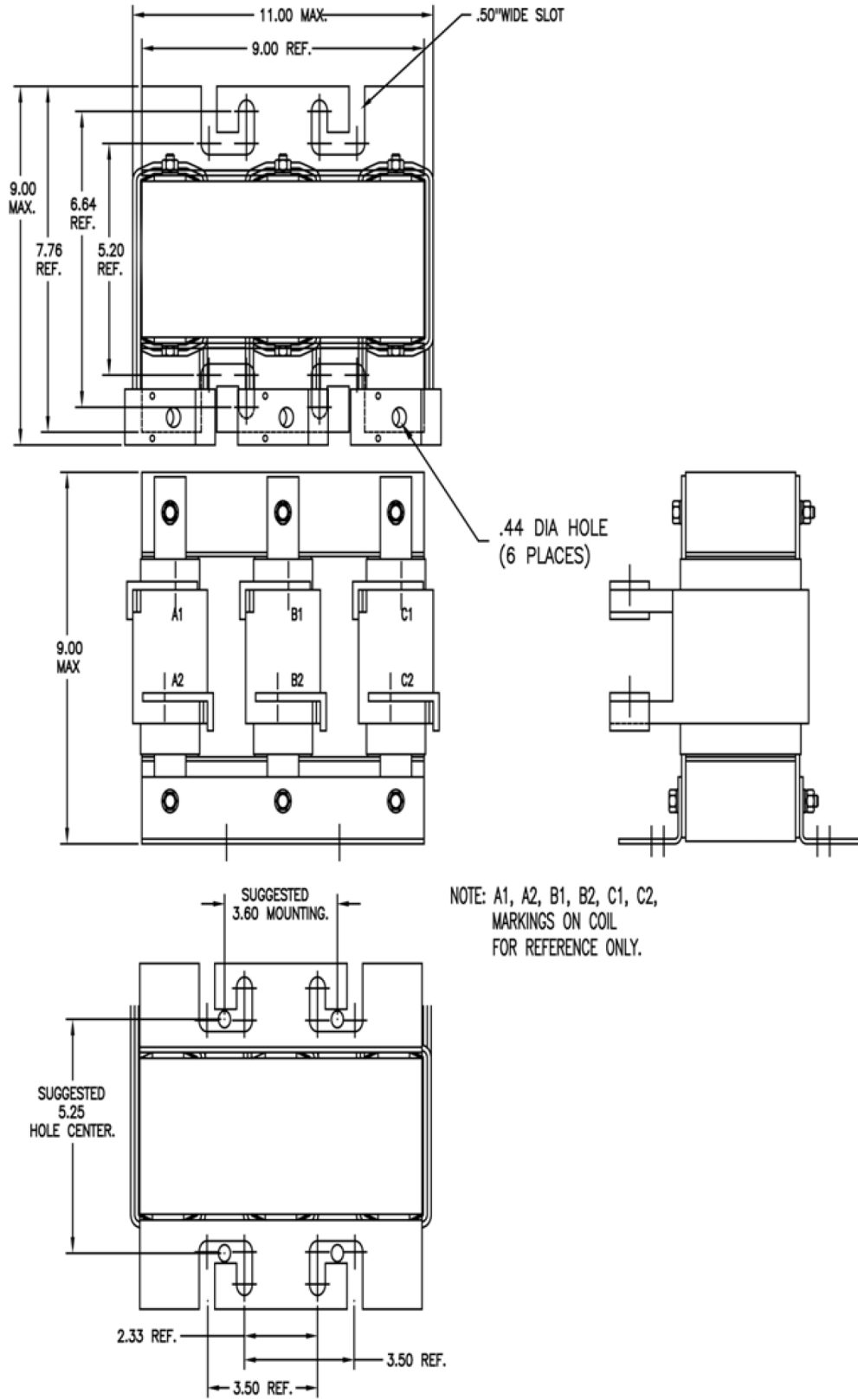

Appendix B - Accessory Kits (Continued)

Suction Flange

APPLIES TO: TTS300/TTS350/TTS400/TGS230/TGS310/TGS390/TGS490/TTH375/TGH285			
DESCRIPTION	PART NO.	MAJOR REV	COMMENT
KIT - SUCTION FLANGE (BRASS)	100402-1	ALL	Includes flange, fasteners, and O-ring

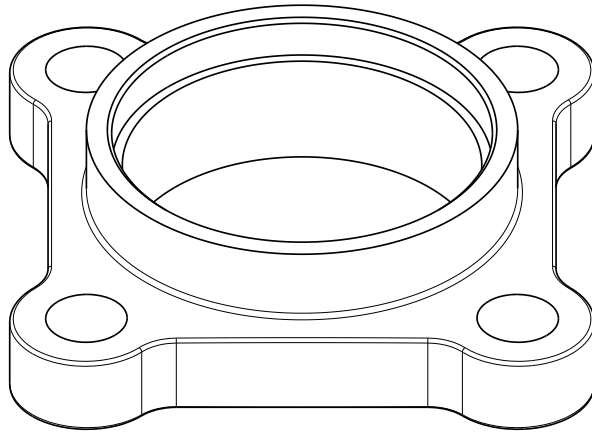

Appendix B- Accessory Kits (Continued)
Suction Flange

APPLIES TO: TTS500/TTS700/TGS490/TGS520			
DESCRIPTION	PART NO.	MAJOR REV	COMMENT
KIT - SUCTION FLANGE 3 5/8" (BRASS)	100378	ALL	Includes flange, fasteners, and O-ring

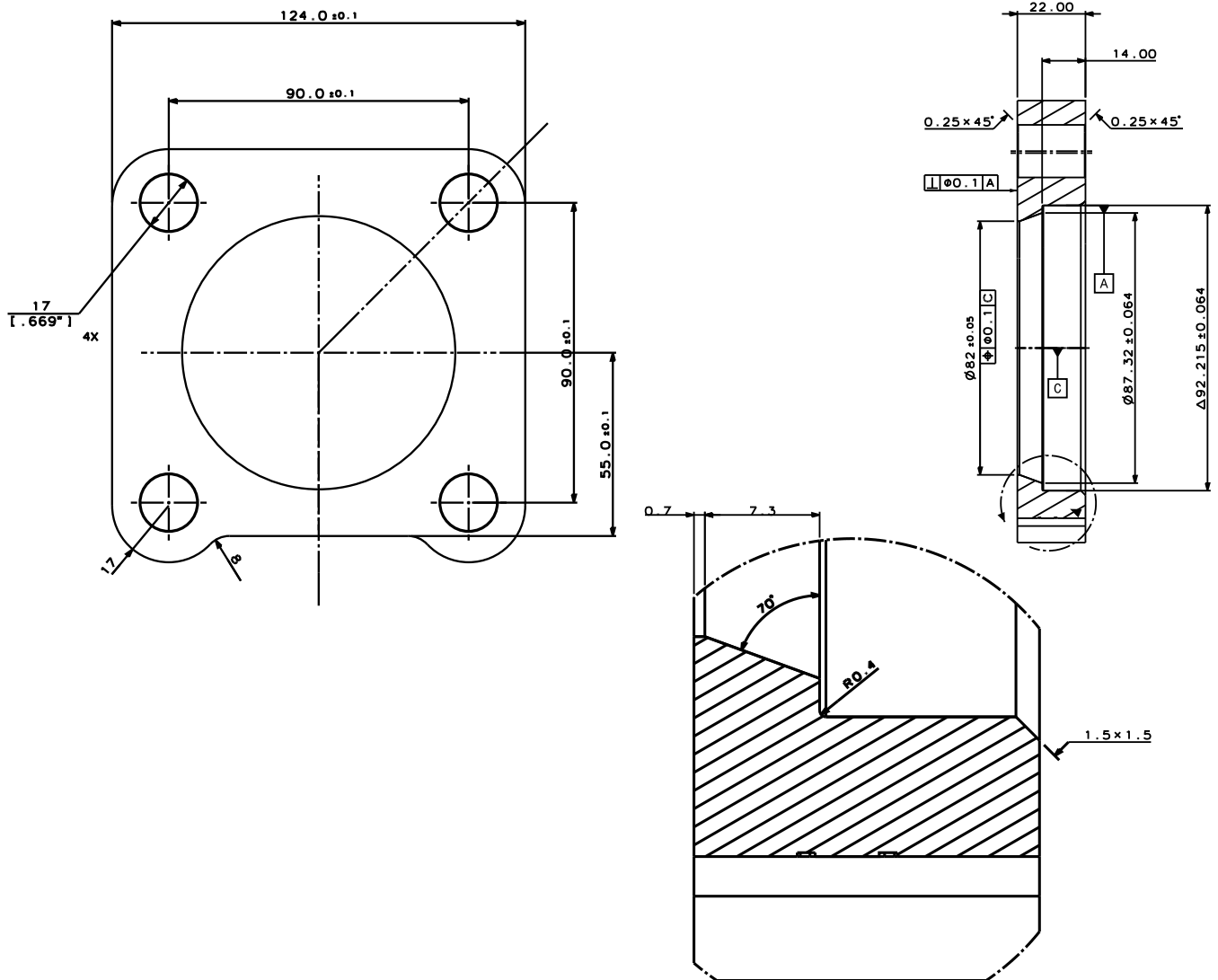

Appendix B - Accessory Kits (Continued)

Discharge Flange

APPLIES TO: TTS500/TTS700/TGS490/TGS520			
DESCRIPTION	PART NO.	MAJOR REV	COMMENT
KIT - DISCHARGE BRASS FLANGE FOR 2-5/8" COPPER PIPE	100254	ALL	Includes flange, fasteners, and O-ring

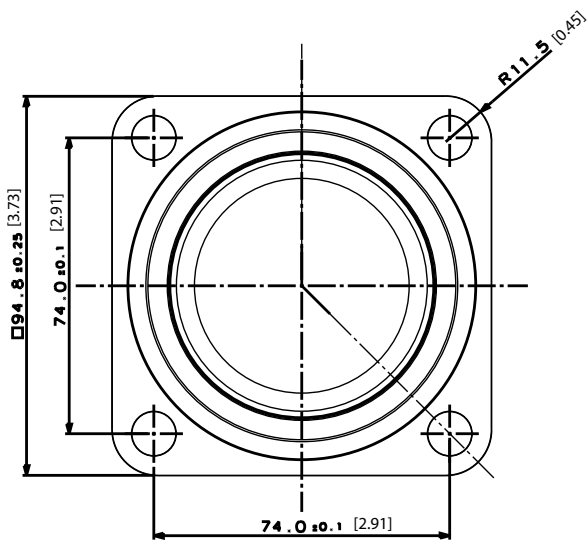

Front view
Scale: 1:1

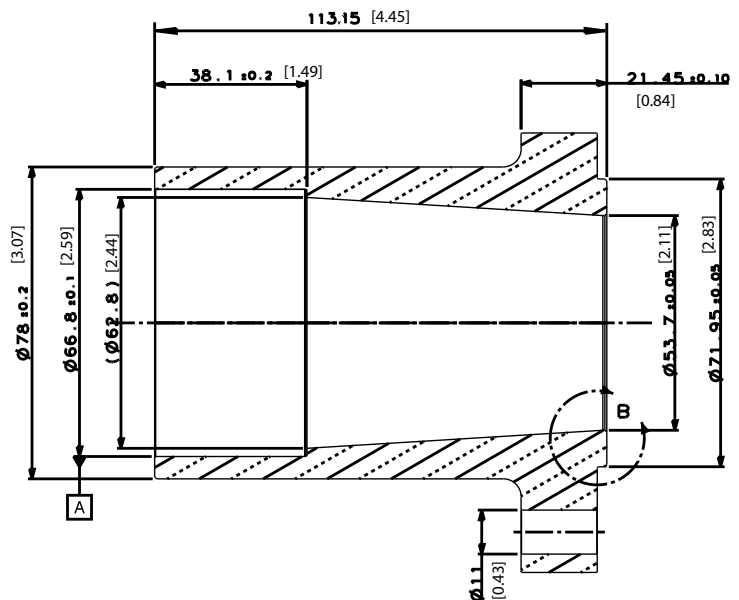

Appendix B - Accessory Kits (Continued)
Economizer Flange

APPLIES TO: TTS300/TGS230			
DESCRIPTION	PART NO.	MAJOR REV	COMMENT
KIT - ECONOMIZER FLANGE 7/8" (BRASS)	100400	ALL	Includes flange, fasteners, and O-ring

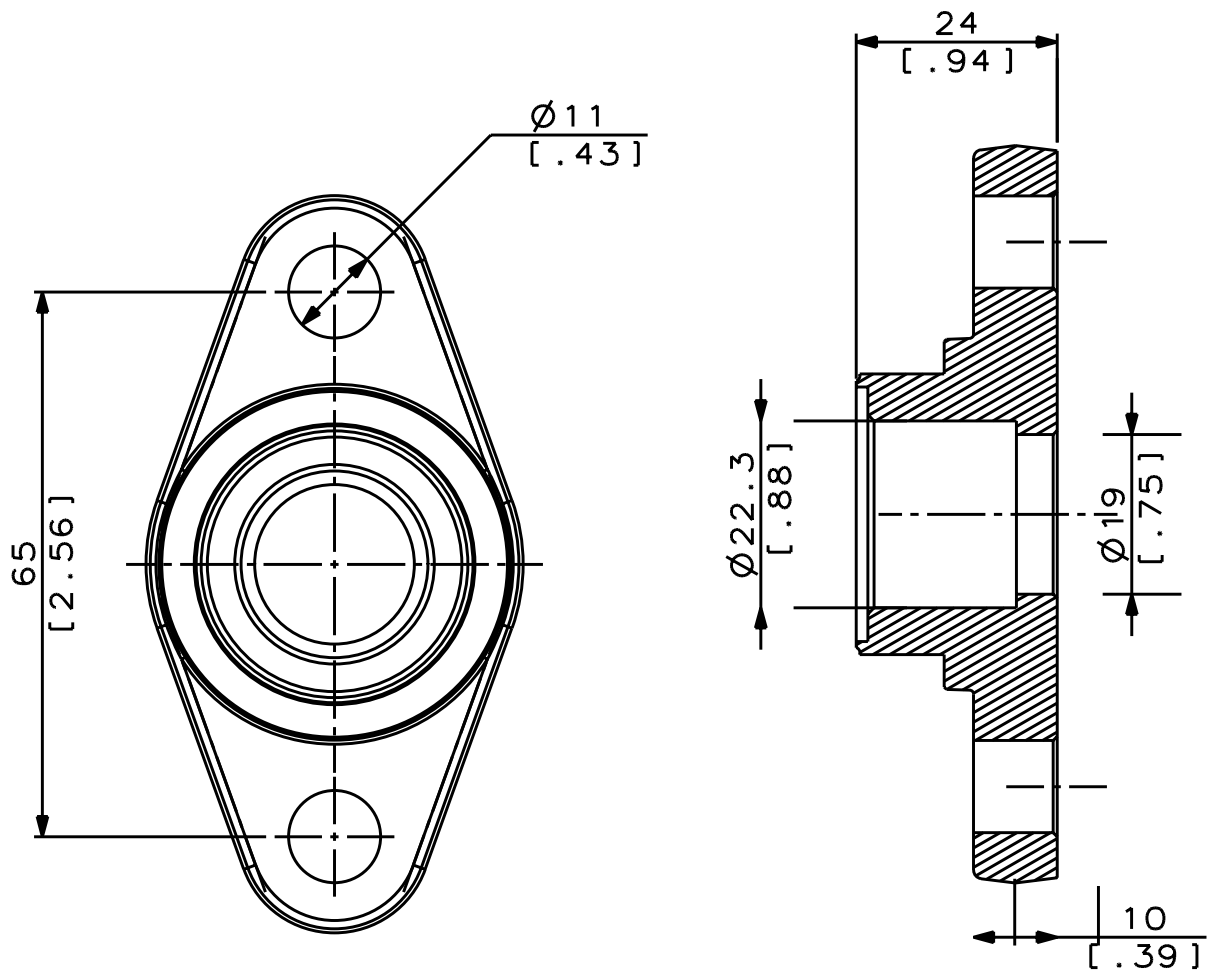

Appendix B - Accessory Kits (Continued)

Economizer Flange

APPLIES TO: TTS350/TTS400/TTS500/TTS700/TGS230/TGS310/TGS390/TGS490/TGS520/TTH375/TGH285			
DESCRIPTION	PART NO.	MAJOR REV	COMMENT
KIT - ECONOMIZER FLANGE 1 3/8" (BRASS)	100450-1	ALL	Includes flange, fasteners, and O-ring

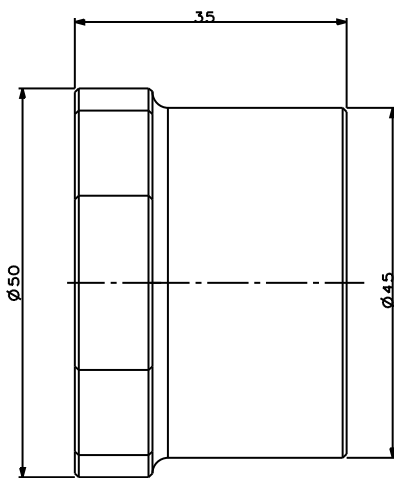
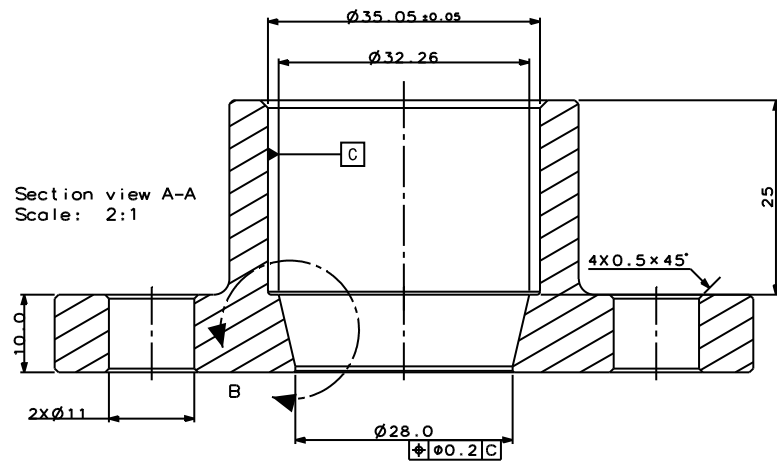

Left view
Scale: 2:1

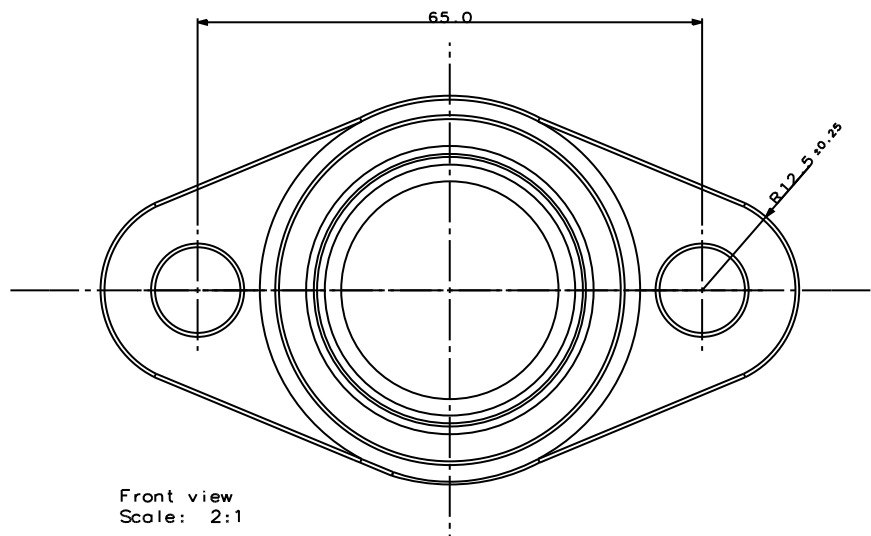

Appendix C - Recently Obsolete Kit Reference

OBSOLETE KIT		OBSOLETE KIT APPLICATION	REPLACEMENT KIT	
PART NO.	DESCRIPTION		PART NO.	DESCRIPTION
100020-1	KIT - MODULE SOFT START (460V)	ALL 460V MODELS	100020-19 100020-20	Refer to "Soft Start Assembly" on page 49 for the proper replacement kit
100020-2	KIT - MODULE SOFT START (575V)	ALL 575V MODELS		
100020-3	KIT - MODULE SOFT START (400V)	ALL 400V MODELS		
100020-4	KIT - MODULE SOFT START (380V)	ALL 380V MODELS		
100050-24	KIT - IGV - DRIVE ASSEMBLY AND O-RING TGS490	-F, -H	100050-25	KIT - IGV - DRIVE ASSEMBLY AND O-RING TGS490
100237	KIT - ORIFICE BODY, COOLING 1.5MM	Use with: TT400 Rev: -P	100240	
100250	KIT - IGV THROAT - TGS490	-F, -H	100261	KIT - IGV THROAT - TGS490
100309-5	KIT - HEATSINK COOLING MANIFOLD SCR ASSEMBLY	Use with: TTS350, TTS400, TTS500, TTS700, TGS310, TGS390, TGS490, TGS520 Rev: -P, -A, -C, -E, -F	100309-13	KIT - HEATSINK - COOLING MANIFOLD SCR ASSEMBLY (TT350) NO SENSOR
100309-6	KIT - HEATSINK COOLING MANIFOLD SCR ASSEMBLY	Use with: TTS300/TGS230 Rev: -N, -P, -C, -D, -E, -F, -G	100309-11	KIT - HEATSINK - COOLING MANIFOLD SCR ASSEMBLY
100322	KIT - CABLE HARNESS COMPRESSOR CONTROLLER	-N, -P, -C, -D, -E, -F, -G	100322-5	KIT - CABLE HARNESS COMPRESSOR CONTROLLER
100375	KIT - HARMONIC RESISTOR PLUG	ALL	Kit no longer supported	
100515	KIT - CONVERSION-SIE TO THE CURRENT ELECTRONICS (400V)	ALL 400V SIE MODELS	Kit no longer supported	
100516	KIT - CONVERSION-SIE TO THE CURRENT ELECTRONICS (460V)	ALL 460V SIE MODELS	Kit no longer supported	
100703-1	KIT - INTERSTAGE PIPE	-A	Order Kit 100703-3 and 100706-3	
100706-1	KIT - SECOND STAGE HOUSING	-A	Order Kit 100703-3 and 100706-3	
901453	KIT - LINE REACTOR 140A - 10%	TTS300/TGS230	Kit no longer supported	
901666	KIT - EMI FILTER (CE) 185A	ALL MODELS	901866	KIT - EMI/EMC FILTER (CE) 322A
901974	KIT - LINE REACTOR 140A - 5%	TTS300/TGS230	901832	KIT - LINE REACTOR 240A - 5%
901975	KIT - LINE REACTOR 180A - 5%	ALL MODELS	901832	KIT - LINE REACTOR 240A - 5%

Quick access to Danfoss TurboCor® compressor troubleshooting.

The new version of the **Danfoss TurboTool® 2.0** app for all your full service Danfoss TurboCor® compressor needs.

24/7
Access to Danfoss TurboCor® compressor troubleshooting on site



Troubleshoot

The TurboTool® app makes it easy for technicians to troubleshoot issues on Danfoss TurboCor® compressors.

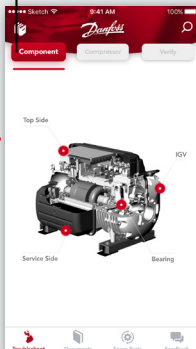

The user can select from a list of symptoms in the app that match the problems exhibited by the compressor being serviced. The app will then list potential causes, solutions to the problem, and service literature to reference for further information.

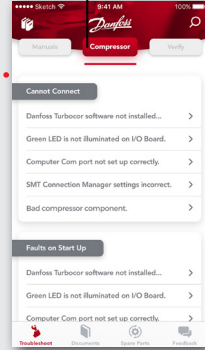

The app provides the correct operating parameters for key components; no need to keep reference documents on hand.



Documents & Video

You no longer need to keep hundreds of pages of parts catalogs and training manuals. With the app, all of this information is at your fingertips on your smart device.

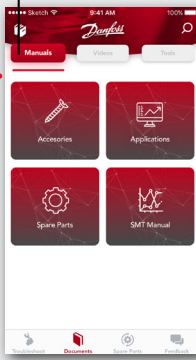

With the app, you can access videos made by Danfoss TurboCor® that demonstrate how to remove, install, and rebuild key components on Danfoss TurboCor® compressors.

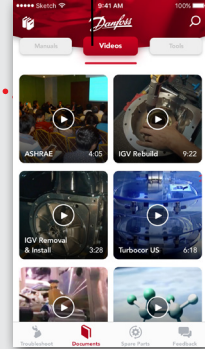

Spare Parts

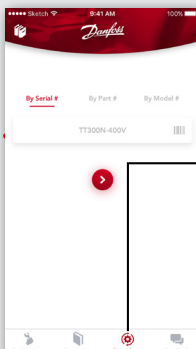

TurboTool® helps you to quickly identify the required spare parts. A quick scan of the compressor serial # using your smartphone camera or by entering the part # or model #, and the app will display potential spare parts kits.

Download the 2.0 app today!



Scan to download app



www.turboCor.danfoss.com | TURBOCOR®

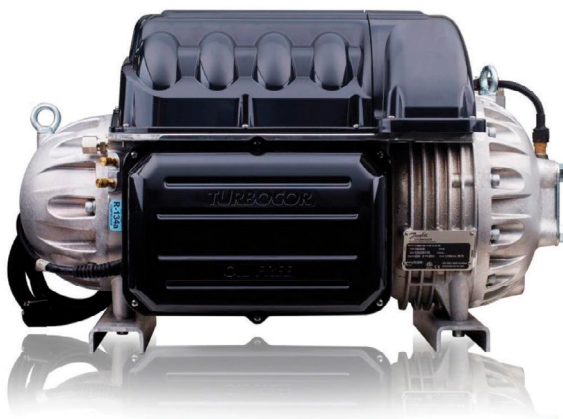

Boost your Turbocor® knowledge

The Danfoss Turbocor® Training Program - Service, Maintenance, and Troubleshooting

- Online and face-to-face training modules
- Discover the advantages of oil-free technology
- Go hands-on with a Turbocor compressor
- Master the Turbocor monitoring software
- Interact directly with Danfoss experts



Highly qualified and field-experienced instructors of the **Danfoss Turbocor® Learning Center** will provide you with a high level of training.

Attendees will be trained in three key areas of the Turbocor® program that includes:

- Practical classroom courses
- Hands-on compressor demonstrations
- Service Monitoring Tools software applications

78

years of combined
service and
applications
knowledge



Join us for the next **Turbocor® Training** class. Scan the code to see our schedule and **register today!**

Danfoss Commercial Compressors

A worldwide manufacturer of compressors and condensing units for refrigeration and HVAC applications. With a wide range of high quality and innovative products we help your company to find the best possible energy efficient solution that respects the environment and reduces total life cycle costs.

We have 40 years of experience within the development of hermetic compressors which has brought us amongst the global leaders in our business, and positioned us as distinct variable speed technology specialists. Today we operate from engineering and manufacturing facilities spanning across three continents.



Our products can be found in a variety of applications such as rooftops, chillers, residential air conditioners, heatpumps, coldrooms, supermarkets, milk tank cooling and industrial cooling processes.

<http://turbocor.danfoss.com>

Danfoss Turbocor 1769 E. Paul Dirac Drive, Tallahassee FL 32310 USA | +1 850 504 4800

Danfoss can accept no responsibility for possible errors in catalogues, brochures and other printed material. Danfoss reserves the right to alter its products without notice. This also applies to products already on order provided that such alterations can be made without consequential changes being necessary in specifications already agreed. All trademarks in this material are property of the respective companies. Danfoss and the Danfoss logotype are trademarks of Danfoss A/S. All rights reserved.