

VACON[®] NX
AC DRIVES

**ACTIVE FRONT END UNIT (AFE)
AIR COOLED
USER MANUAL**

VACON[®]

TABLE OF CONTENTS

Document: DPD00906D

Rev. D

Version release date: 1/2/18

1. Safety	5
1.1 Warnings	6
1.2 Cautions	6
1.3 Grounding and earth fault protection	7
1.4 Electro-magnetic compatibility (EMC).....	8
1.5 Using an RCD or an RCM device	8
2. EU Directive	9
2.1 CE marking.....	9
2.2 EMC directive	9
2.2.1 Introduction	9
2.2.2 Technical criteria	9
2.2.3 VACON® Active Front End EMC classification	9
2.2.4 Manufacturer's declaration of conformity.....	9
3. Receipt of delivery	11
3.1 Type designation code for the AFE unit	11
3.2 Type designation code for the LCL filter	12
3.3 Type designation code for the pre-charging components	13
3.4 Storage	14
3.4.1 Capacitor reforming.....	14
3.5 Maintenance	15
3.6 Lifting the modules	16
3.7 Lifting the LCL filters	18
3.8 Disposal.....	20
4. Active Front End (AFE)	21
4.1 Introduction	21
4.2 Active Front End Unit block diagram	23
4.3 Active Front End enclosure sizes	24
4.4 Active Front End unit technical data.....	26
4.5 LCL filter technical data	29
4.6 Application.....	30
4.7 Diagrams	30
4.7.1 Connection between control unit and power unit	30
4.7.2 LCL wiring diagram.....	32
4.8 Active Front End power ratings	36
4.8.1 VACON® NXA; DC voltage 380–500 V.....	36
4.8.2 VACON® NXA; DC voltage 525–690 V.....	37
4.9 Active Front End unit – Dimensions	38
4.10 LCL filter – Dimensions	38
4.11 Active Front End unit – Fuse selection	39
4.11.1 Introduction	39
4.11.2 Fuses; mains voltage 380–500 V.....	39
4.11.3 Fuses; mains voltage 525–690 V.....	42
4.12 Active Front End unit – Circuit breaker selection	44
4.13 Main contactor	45
4.14 Pre-Charging circuit	46
4.15 Paralleling.....	47
4.15.1 Common pre-charging circuit	47
4.15.2 Each Active Front End unit has the pre-charging circuit.....	49
4.16 Derating.....	50
4.16.1 Ambient Temperature.....	50

4.16.2 High altitude installation.....	51
5. Installation.....	52
5.1 Mounting.....	52
5.1.1 Active Front End Unit	52
5.1.2 LCL filter	54
5.1.3 Control Box.....	56
5.2 Cooling.....	59
5.2.1 Active Front End unit.....	59
5.2.2 LCL filter	63
5.2.3 Arranging ventilation of the enclosure	66
5.2.4 Steering air flow	67
5.3 Power connection.....	70
5.3.1 AC connection	70
5.3.2 DC connection	70
5.3.3 Cable installation and the UL standards	70
5.3.4 LCL filter Fan power supply.....	70
5.4 Control unit	75
5.4.1 Control unit components	75
5.4.2 Control voltage (+24V/EXT +24V).....	75
5.4.3 Control unit cabling.....	76
5.5 Galvanic isolation barriers	82
6. Control Keypad	83
6.1 Indicators on the keypad display	84
6.1.1 Drive status indications.....	84
6.1.2 Status LEDs (green – green – red)	84
6.1.3 Text Lines	85
6.2 Keypad push-buttons	85
6.2.1 Buttons descriptions	86
6.3 Navigation on the control keypad	87
6.3.1 Monitoring menu (M1).....	88
6.3.2 Parameter menu (M2)	89
6.3.3 Keypad control menu (M3)	91
6.3.4 Active fault menu (M4)	91
6.3.5 Fault types.....	92
6.3.6 Fault codes	93
6.3.7 Fault history menu (M5)	95
6.3.8 System menu (M6)	96
7. Appendices.....	106

AT LEAST THE 11 FOLLOWING STEPS OF THE START-UP QUICK GUIDE MUST BE PERFORMED DURING THE INSTALLATION AND COMMISSIONING.

IF ANY PROBLEMS OCCUR, CONTACT YOUR LOCAL DISTRIBUTOR.

Start-up Quick Guide

1. Check that the delivery corresponds to your order, see Chapter 3.
2. Before taking any commissioning actions, read carefully the safety instructions in Chapter 1.
3. Before the mechanical installation, check the minimum clearances around the unit and check the ambient conditions in Chapter 5.
4. Check the size of the supply cable/bus bar, DC output cable/bus bar, and mains fuses, DC fuses and check the cable connections.
5. Follow the installation instructions, see Chapter 5.
6. The sizes and grounding of control connections are explained in Chapter 5.
7. If the Start-Up wizard is active, select the language you want the keypad and confirm by pressing the enter button. If the Start-Up wizard is not active, follow the instructions in 8 below.
8. Select the language of the keypad from Menu M6, S6.1. Instructions on using the keypad are given in Chapter 6.
9. All parameters have factory default values. To ensure proper operation, check the rating plate data for the values below and the corresponding parameters of parameter group G2.1.
 - Nominal voltage of the supply (P2.1.1)
 - Digital input settings according to connections (P2.2.1.1-P2.2.1.8)
 - Change control place to I/O (P3.1)

In case of parallel AFE:

- Set drooping parameter to 5% (P2.5.1)
- Set PWM Synch parameter to Enable (P2.5.2)

All parameters are explained in the VACON® NX Active Front End (AFE) Application Manual.

10. Follow the commissioning instructions in the VACON® NX Active Front End Application Manual.
11. The VACON® NX Active Front End is now ready for use.

Vacon Ltd is not responsible for the use of the Active Front End against the instructions.

ABOUT THE VACON® NX AFE USER'S MANUAL

Congratulations for choosing VACON® NX Active Front End!

The User's Manual will provide you with the necessary information about the installation, commissioning and operation of VACON® NX Active Front End. We recommend that you carefully study these instructions before powering up the active front end for the first time.

In the VACON® NX Active Front End Application Manual you will find information about the Active Front End application. Should that application not meet the requirements of your process, contact the manufacturer for information on special application.

This manual is available in both paper and electronic editions. We recommend you to use the electronic version if possible. If you have the electronic version at your disposal, you will be able to benefit from the following features:

The manual contains several links and cross-references to other locations in the manual, which makes it easier to move around in the manual. The reader can thus easily find and check things.

The manual also contains hyperlinks to web pages. To visit these web pages through the links, you must have an internet browser installed on your computer.

This manual is applicable only for Active Front End units, LCL filters and optional components that are introduced in this manual.



1. SAFETY

This manual contains warnings and cautions, which are identified with safety symbols. The warnings and cautions give important information on how to prevent injury and damage to the equipment or your system.

Read the warnings and cautions carefully and obey their instructions.

The cautions and warnings are marked as follows:

Table 1. Warning signs

	WARNING!
	CAUTION!
	CAUTION! Hot surface

1.1 WARNINGS



Do not touch the components of the power unit, LCL filter or pre-charging circuit when the drive is connected to Mains, or the DC-link when DC-link is powered. The components are live when the drive is connected to mains or the DC-link is powered. A contact with this voltage is very dangerous.



Do not touch the line-in terminals U, V, W or the DC terminals when the drive is connected to mains or DC-link when DC-link is powered. These terminals are live when the drive is connected to mains or DC-link when DC-link is powered, also when the system does not operate.



Do not touch the control terminals. They can have a dangerous voltage also when the drive is disconnected from mains or DC-link when DC-link is powered.



Before you do electrical work on the drive, disconnect the drive from the mains and make sure that the system has stopped. Lock out and tag out the power sources to the drive. Make sure that no external source generates unintended voltage during work. Note that also the load side of the drive can generate voltage.



Wait 5 minutes before you open the cabinet door or the cover of the AC drive. Use a measuring device to make sure that there is no voltage. The terminal connections and the components of the drive can be live 5 minutes after it is disconnected from the mains and the system has stopped.



Before you connect the drive to mains, make sure that the front cover and the cable cover of the drive are closed. The connections of the AC drive are live when the drive is connected to mains.



When there is a power-up, a power break or a fault reset, the system starts immediately if the start signal is active, unless the pulse control for Start/Stop logic is selected. If the parameters, the applications or the software change, the I/O functions (including the start inputs) can change.

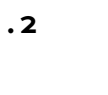

Wear protective gloves when you do mounting, cabling or maintenance operations. There can be sharp edges in the AC drive that can cause cuts.

1.2 CAUTIONS



Do not move the AC drive, LCL filter or the optional components. Use a fixed installation to prevent damage to the drive.



Do not make measurements when the AC drive is connected to mains. It can cause damage to the drive.



Make sure that there is reinforced protective ground connection. It is mandatory, because the touch current of the AC drives is more than 3.5 mA AC (refer to EN 61800-5-1). See Chapter 1.3 "Grounding and earth fault protection".



Before you do any work on the Common DC Bus, make sure that the system is grounded.



After having disconnected the Active Front End from the AC supply, wait until the fan stops and the indicators on the keypad go out (if no keypad is attached see the indicator through the keypad base). Wait 5 more minutes before doing any work on Active Front End connections. Do not even open the cover before this time has expired.



Do not use spare parts that are not from the manufacturer. Using other spare parts can cause damage to the drive.



Do not touch the components on the circuit boards. Static voltage can cause damage to these components.



Prevent radio interference. The AC drive can cause radio interference in a domestic environment.

NOTE!

If you activate the autoreset function, the system starts automatically after an automatic fault reset. See the VACON® NX AFE Application Manual.

NOTE!

If you use the AC drive as a part of a machine, the machine manufacturer must supply a mains disconnection device (refer to EN 60204-1).

1.3 GROUNDING AND EARTH FAULT PROTECTION



The AC drive must always be grounded with a grounding conductor that is connected to the grounding terminal that is identified with the symbol ⏚ . Not using a grounding conductor can cause damage to the drive.

The touch current of the drive is more than 3.5 mA AC. The standard EN 61800-5-1 tells that 1 or more of these conditions for the protective circuit must be true.

The connection must be fixed.

- a) The protective grounding conductor must have a cross-sectional area of minimum 10 mm² Cu or 16 mm² Al. OR
- b) There must be an automatic disconnection of the mains, if the protective grounding conductor breaks. See Chapter 5 "Installation". OR
- c) There must be a terminal for a second protective grounding conductor in the same cross-sectional area as the first protective grounding conductor.

Table 2. Protective grounding conductor cross-section

Cross-sectional area of the phase conductors (S) [mm ²]	The minimum cross-sectional area of the protective grounding conductor in question [mm ²]
$S \leq 16$	S
$16 < S \leq 35$	16
$35 < S$	S/2

The values of the table are valid only if the protective grounding conductor is made of the same metal as the phase conductors. If this is not so, the cross-sectional area of the protective grounding

conductor must be determined in a manner that produces a conductance equivalent to that which results from the application of this table.

The cross-sectional area of each protective grounding conductor that is not a part of the mains cable or the cable enclosure, must be a minimum of:

- 2.5 mm² if there is mechanical protection, and
- 4 mm² if there is not mechanical protection. If you have cord-connected equipment, make sure that the protective grounding conductor in the cord is the last conductor to be interrupted, if the strain-relief mechanism breaks.

Obey the local regulations on the minimum size of the protective grounding conductor.

NOTE!

Because there are high capacitive currents in the AC drive, it is possible that the fault current protective switches do not operate correctly.



Do not do voltage withstand tests on the AC drive. The manufacturer has already done the tests. Doing voltage withstand tests can cause damage to the drive.

1.4 ELECTRO-MAGNETIC COMPATIBILITY (EMC)

The drive must obey the standard IEC 61000-3-12. To obey it, the short-circuit power S_{SC} must be a minimum of $120 R_{SCE}$ at the interface point between your mains and the public mains. Make sure that you connect the drive and the motor to mains with a short-circuit power S_{SC} that is a minimum of $120 R_{SCE}$. If necessary, contact your mains operator.

1.5 USING AN RCD OR AN RCM DEVICE

The drive can cause a current in the protective grounding conductor. You can use a residual current-operated protective (RCD) device, or a residual current-operated monitoring (RCM) device to give protection against a direct or an indirect contact. Use a type B RCD or RCM device on the mains side of the drive.

NOTE! You can download the English and French product manuals with applicable safety, warning and caution information from

<http://drives.danfoss.com/knowledge-center/technical-documentation/>.

REMARQUE Vous pouvez télécharger les versions anglaise et française des manuels produit contenant l'ensemble des informations de sécurité, avertissements et mises en garde applicables sur le site <http://drives.danfoss.com/knowledge-center/technical-documentation/>.

2. EU DIRECTIVE

2.1 CE MARKING

The CE marking on the product guarantees the free movement of the product within the EEA (European Economic Area). It also guarantees that the product complies with applicable directives (for example, the EMC Directive and other possible so-called new method directives). VACON® NX Active Front End carries the CE label as a proof of compliance with the Low Voltage Directive (LVD), Electro Magnetic Compatibility (EMC) Directive and RoHS Directive.

2.2 EMC DIRECTIVE

2.2.1 INTRODUCTION

The EMC Directive provides that the electrical apparatus must not excessively disturb the environment it is used in, and, on the other hand, it shall have an adequate level of immunity toward other disturbances from the same environment.

The compliance of VACON® NX Active Front End with the EMC Directive is verified with Technical Construction Files (TCF) and checked and approved by SGS FIMKO, which is a Notified Body. The Technical Construction Files are used to authenticate the conformity of VACON® NX Active Front End with the Directive because it is impossible to test such a large product family in a laboratory environment and because the combinations of installation vary greatly.

2.2.2 TECHNICAL CRITERIA

Our basic idea was to develop a range of VACON® NX Active Front End offering the best possible usability and cost efficiency. EMC compliance was a major consideration from the outset of the design.

2.2.3 VACON® ACTIVE FRONT END EMC CLASSIFICATION

Factory delivered VACON® NX Active Front End are Class T equipment, which fulfills all EMC immunity requirements (standard EN 61800-3).

Class T:

Class T equipment have a small earth leaking current and can be used with floating DC input.

2.2.4 MANUFACTURER'S DECLARATION OF CONFORMITY

The following page presents the photocopy of the Manufacturer's Declaration of Conformity assuring the compliance of VACON® NX Active Front End with the EMC-directives.



Danfoss A/S

DK-6430 Nordborg
Denmark
CVR nr.: 20 16 57 15

Telephone: +45 7488 2222
Fax: +45 7449 0949

EU DECLARATION OF CONFORMITY

Danfoss A/S

Vacon Ltd

declares under our sole responsibility that the

Product(s) Vacon NX Common DC bus Products

Type(s) Vacon NXI 0004 5... to 2700 5
 Vacon NXI 0004 6... to 2250 6
 Vacon NXA 0004 5... to 2700 5
 Vacon NXA 0004 6... to 2250 6
 Vacon NXN 0400 5... to 0650 5
 Vacon NXN 0400 6... to 0650 6
 Vacon NXB 0004 5... to 2700 5
 Vacon NXB 0004 6... to 2250 6

Covered by this declaration is in conformity with the following directive(s), standard(s) or other normative document(s), provided that the product is used in accordance with our instructions.

Safety: EN 61800-5-1:2007
 EN 60204-1:2006+A1:2009 (as relevant)

EMC: EN 61800-3:2004+A1:2012

and conforms to the relevant safety provisions of Low Voltage Directive 2006/95/EC (until April 19th, 2016), 2014/35/EU (from April 20th, 2016) and EMC Directive 2004/108/EC (until April 19th, 2016), 2014/30/EU (from April 20th, 2016).

The year the CE marking was affixed: 2005

Date 15-04-2016	Issued by Signature Name: Kimmo Syvänen Title: Director, Premium Drives	Date 15-04-2016	Approved by Signature Name: Timo Kasi Title: VP, Design Center Finland and Italy
--------------------	--	--------------------	---

Danfoss only vouches for the correctness of the English version of this declaration. In the event of the declaration being translated into any other language, the translator concerned shall be liable for the correctness of the translation.

3. RECEIPT OF DELIVERY

VACON® NX Active Front End has undergone scrupulous tests and quality checks at the factory before they are delivered to the customer. However, after unpacking the product, check that no signs of transportation damage are to be found on the product and that the delivery is complete (compare the type designation of the product to the codes below, See Table 3, Table 4, Table 5).

Should the product have been damaged during the shipping, contact primarily the cargo insurance company or the carrier.

If the delivery does not correspond to your order, contact the supplier immediately.

3.1 TYPE DESIGNATION CODE FOR THE AFE UNIT

In VACON® type designation code for Common DC Bus components, the Active Front End Unit is characterised by letter A and number 2. If the Active Front End unit is ordered by number 2 delivery does not include anything else than the unit itself.

NOTE! The delivery does not include the auxiliary devices, which are needed for the operation (the AC or DC fuses, the fuses bases, the main contactor or circuit breaker, etc.). The customer will take care of the auxiliary devices.

Table 3. Type designation code for the VACON® Active Front End

Code	Description
NX	Product Generation
A	Module type A = AFE Active Front End
AAAA	Nominal current (low overload) e.g. 0261 = 261 A, 1030 = 1030 A, etc.
V	Nominal supply voltage 5 = 380-500 VAC / 465-800 VDC 6 = 525-690 VAC / 640-1100 VDC
A	Control keypad A = Standard alpha-numeric display (LCD) B = No local control panel F = Dummy panel G = Graphical panel
0	Enclosure class 0 = IP00, FI9-13
T	EMC emission level T = IT networks (EN61800-3)
0	Internal brake shopper 0 = N/A (no brake chopper)
2	Delivery include 2 = AFE module
S	S = Standard air cooled drive 0 = DC fan external power supply
F	F = Fiber connection, standard boards, FI9-FI13 G = Fiber connection, varnished boards, FI9-FI13 N = IP54 Control Unit for OPT-AF, Fiber connection, standard boards, FI9-FI13 O = IP54 Control Unit for OPT-AF, Fiber connection, varnished boards, FI9-FI13

Table 3. Type designation code for the VACON® Active Front End

Code	Description
A1 A2 00 00 00	Option boards; each slot is represented by two characters: 00 = the slot is not used A = Basic I/O board B = Expander I/O board C = Fieldbus board D = Special board E = Fieldbus board

3.2 TYPE DESIGNATION CODE FOR THE LCL FILTER

LCL filters has two versions of cooling fan power supply, one without the integrated DC/DC power supply and one with it. The LCL filter is characterized without the integrated DC/DC power supply by letter A and with the integrated DC/DC power supply by letter B in version column, Table 4.

Table 4. Type designation code for the LCL filters

Code	Description
LCL	Product range LCL = LCL filter for AFE
AAAA	Nominal current (low overload) E.g. 0261 = 261 A, 0460 = 460 A and so on.
V	Voltage class 5 = 380-500 VAC 6 = 525-690 VAC
A	Version (hardware) A = DC fan without DC/DC power supply B = DC fan with integrated DC/DC power supply
0	Enclosure class: 0 = IP00
R	Reserve
0	Reserve
1	Reserve
1	Cooling fan type 1 = DC fan
T	Manufacturer T = Trafotek

3.3 TYPE DESIGNATION CODE FOR THE PRE-CHARGING COMPONENTS

The pre-charging components can be ordered separately. The pre-charging resistors are optimized for each Active Front End unit. Components of the pre-charging circuit are 2 pcs charging resistors, the contactor, the diode bridge and the snubber capacitor, see Table 5. Each pre-charging circuit has maximum charging capacity, see Table 26.

Table 5. Type designation code for the pre-charging components

FI9 AFE/CHARGING-AFE-FFE-FI9				
Item	Q'ty	Description	Manufacturer	Product Code
1	1	Diode Bridge	Semikron	SKD 82
2	2	Charging resistors	Danotherm	CAV150C47R
3	1	Snubber capacitor	Rifa	PHE448
4	1	Contactor	Telemecanique	LC1D32P7
FI10 AFE/CHARGING-AFE-FFE-FI10				
Item	Q'ty	Description	Manufacturer	Product Code
1	1	Diode Bridge	Semikron	SKD 82
2	2	Charging resistors	Danotherm	CBV335C20R
3	1	Snubber capacitor	Rifa	PHE448
4	1	Contactor	Telemecanique	LC1D32P7
FI13 AFE/CHARGING-AFE-FFE-FI13				
Item	Q'ty	Description	Manufacturer	Product Code
1	1	Diode Bridge	Semikron	SKD 82
2	2	Charging resistors	Danotherm	CAV335C11R
3	1	Snubber capacitor	Rifa	PHE448
4	1	Contactor	Telemecanique	LC1D32P7

3.4 STORAGE

If VACON® NX Active Front End is to be stored before use, make sure that the ambient conditions are acceptable:

Storage temperature	-40...+70 °C (-40...+158°F)
Relative humidity	0 to 95%, no condensation

If you must keep the VACON® NX Active Front End in storage for a long time, you must connect the power to the VACON® NX Active Front End each year. Keep the power on for a minimum of 2 hours.

We do not recommend a long storage time. If the storage time is more than 12 months, you must charge the electrolytic DC capacitors with caution. To reform the capacitors, obey the instructions in Chapter 3.4.1 Capacitor reforming.

3.4.1 CAPACITOR REFORMING

After a long storage time, it is necessary to reform the capacitors to prevent damage to the capacitors. To make sure that the possible high leakage current through the capacitors stays in minimum, use a DC-power supply with an adjustable current limit.

1. Set the current limit to 300-800mA to agree with the size of the drive.
2. Connect the DC-power supply to the B+/Bterminals (DC+ to B+, DC- to B-) of the DC-link or directly to the capacitor terminals.
3. Set the DC-voltage to the nominal DC-voltage level of the Active Front End (1.35*Un AC) and keep the power on for 1 hour, at minimum. If the Active Front End was in store for much longer than 12 months and the capacitors were not charged, speak to the factory to get instructions before you connect the power.

3.5 MAINTENANCE

All technical devices, drives as well, need a certain amount of care-taking and failure preventive maintenance. To maintain trouble-free operation of the VACON® NX Active Front End, environmental conditions, as well as load, line power, process control, etc. have to be within specifications, determined by manufacturer.

If all conditions are in accordance with the manufacturer's specifications, there are no other concerns, but to provide a cooling capacity high enough for the power- and control circuits. This requirement can be met by making sure, that the cooling system works properly. Operation of cooling fans and cleanness of the heat sink should be verified regularly.

Regular maintenance is recommended to ensure trouble free operation and long lifetime of VACON® NX Active Front End. At least the following things should be included in the regular maintenance.

Table 6. Maintenance interval

Interval	Maintenance
12 months (if unit is stored)	Capacitor reforming, see Chapter 3.4.
6 - 24 months (The interval is different in different environment.)	Check tightening torque of the input and output terminals and I/O terminals. Clean the heat sink. Clean the cooling tunnel. Check operation of the cooling fan, check for corrosion on terminals, bus bars and other surfaces. Check the door filters.
5 - 7 years	Change the cooling fans. <ul style="list-style-type: none"> • Main fan of the unit. • Fan of the LCL filter. • Internal IP54 (UL Type 12) fan. • Cabinet cooling fan/filter.
5 - 10 years	Change the DC bus capacitors if DC voltage ripple is high.

It is also recommended to record all actions and counter values with dates and time for follow up of maintenance.

3.6 LIFTING THE MODULES

The modules can be lifted by the holes on top. Place the lifting hooks symmetrically in at least four holes. The maximum allowed lifting angle is 45°. For enclosure sizes F19 and F110, see Figure 1 and for the enclosure size F113, see Figure 2.

The lifting equipment must be able to carry the weight of the module.

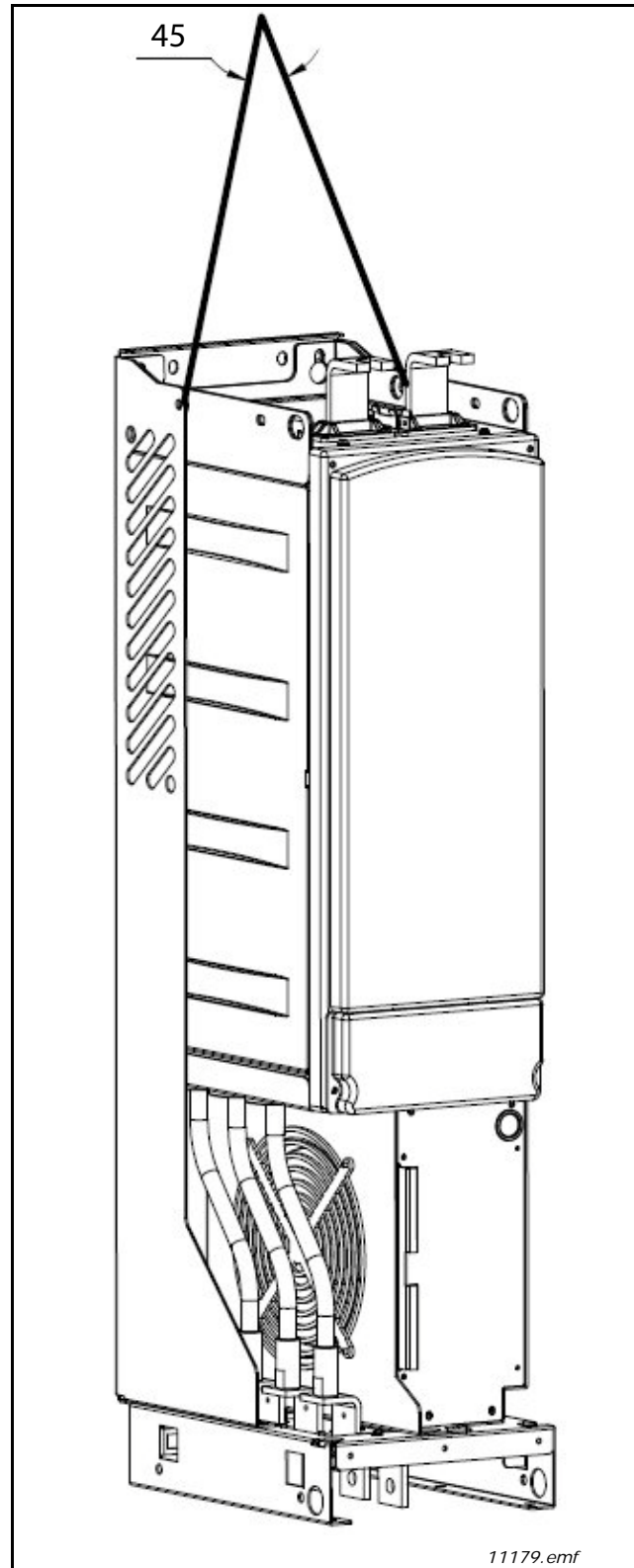
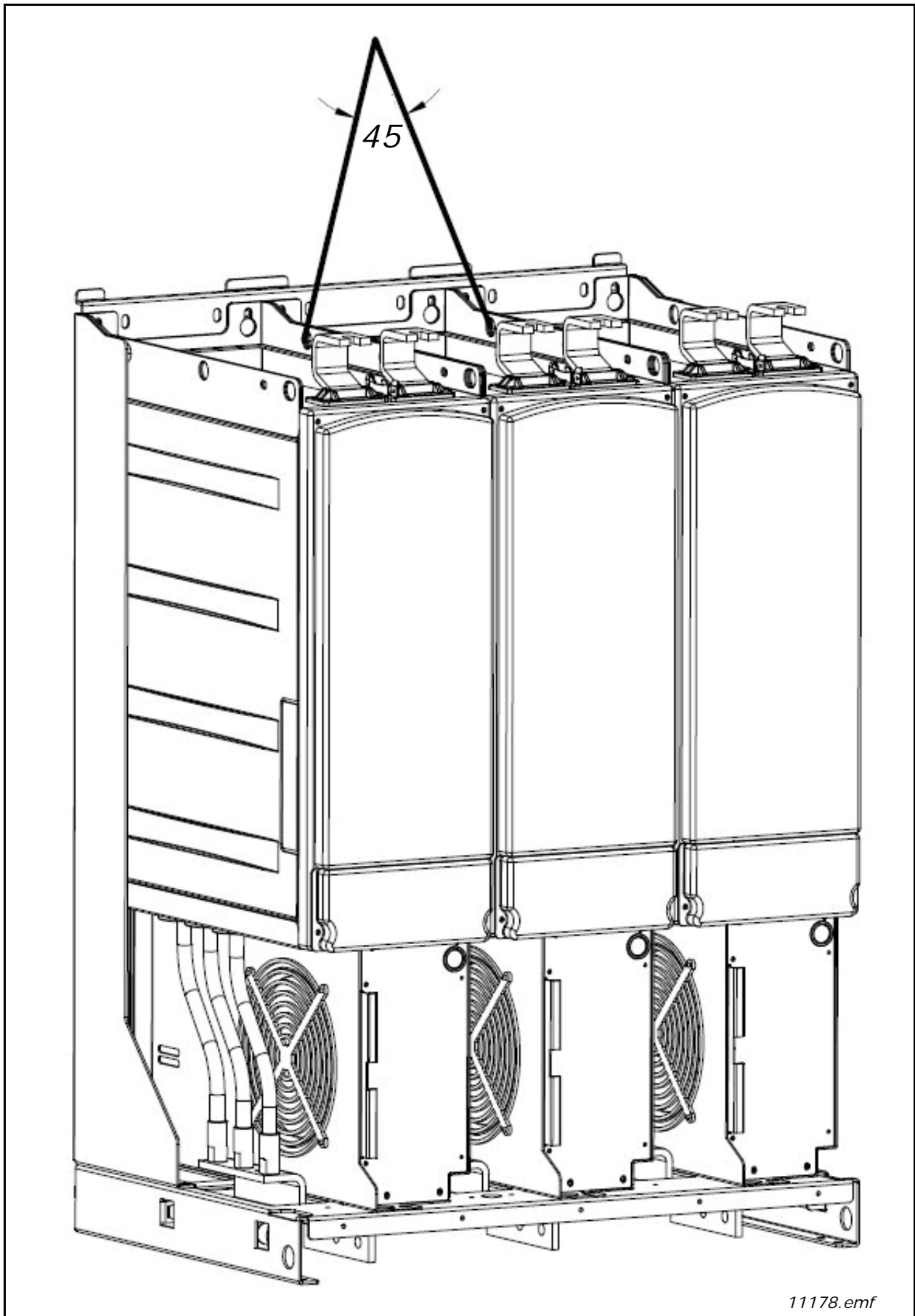

Figure 1. Lifting points for F19 and F110 modules



11178.emf

Figure 2. Lifting points for F13 modules

3.7 LIFTING THE LCL FILTERS

The modules can be lifted by the holes on top. Place the lifting hooks symmetrically in two holes in the FI9 and FI10 LCL filters and four holes in the FI13 LCL filter. The maximum allowed lifting angle is 45°. For the FI9 and FI10 LCL filter, see Figure 3 and for the FI13 LCL filter, see Figure 4.

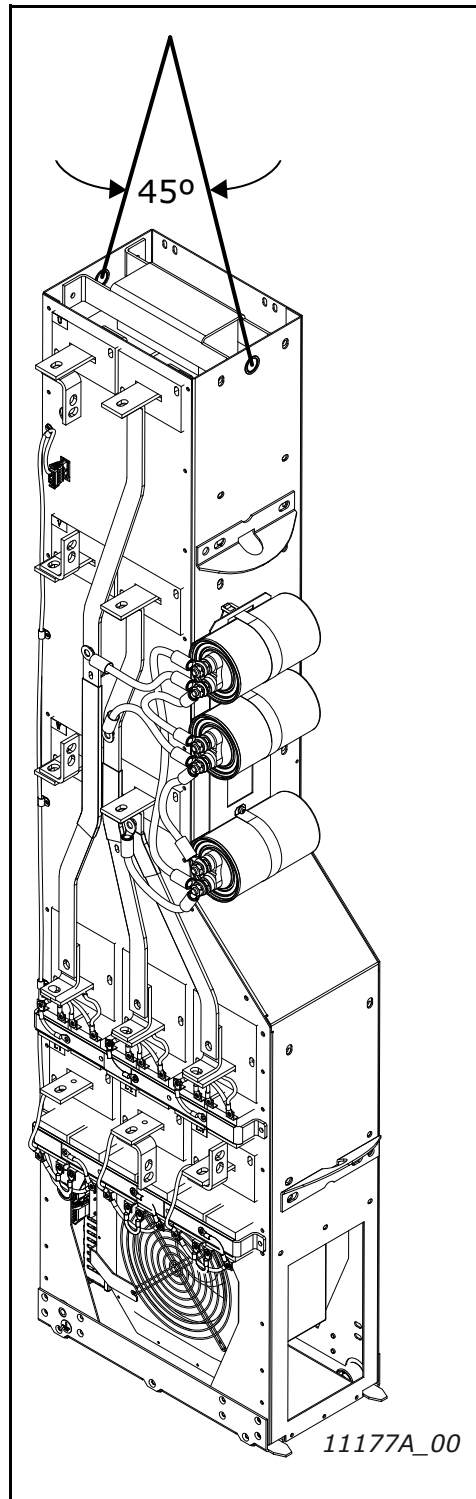

Figure 3. Lifting points for FI9 and FI10 LCL filter

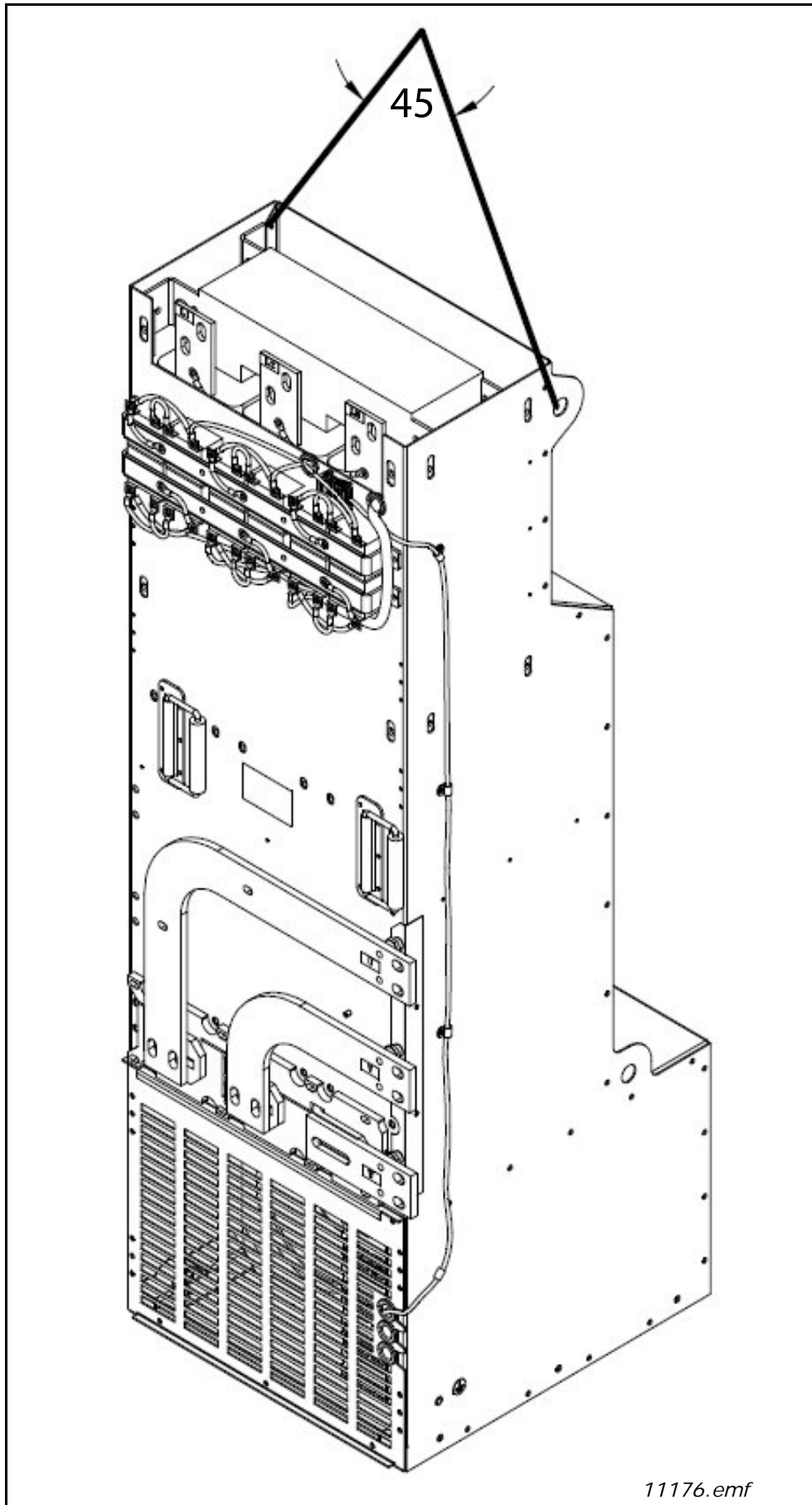
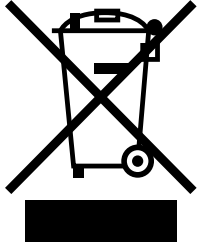

Figure 4. Lifting points for F13 LCL filter

3.8 DISPOSAL

	<p>When the drive is at the end of its operation life, do not discard it as a part of municipal waste. You can recycle the primary components of the drive. You must disassemble some components before you can remove the different materials. Recycle the electrical and electronic components as waste.</p> <p>To make sure that the waste is recycled correctly, send the waste to a recycling centre. You can also send the waste back to the manufacturer. Obey the local and other applicable regulations.</p>
---	---

4. ACTIVE FRONT END (AFE)

4.1 INTRODUCTION

The VACON® NX Active Front End is used to transfer power between the AC input and intermediate DC circuit. The VACON® NX Active Front End has a two-way function. This means that when power is transferred from the AC input to the intermediate DC circuit, the VACON® NX Active Front End rectifies the alternating current and voltage. When power is transferred from the intermediate DC circuit to the AC input, the VACON® NX Active Front End inverts the direct current and voltage.

The difference between VACON® NX Active Front End and other Front Ends is that the unit creates low current distortion (THDI). In a typical VACON® NX Active Front End configuration, the desired number of Inverters, Figure 5, are connected to the intermediate DC circuit.

The Active Front End configuration consists of the unit itself, LCL filter, pre-charging circuit, control unit, AC fuses, main contactor (or circuit-breaker) and DC fuses, Figure 6.

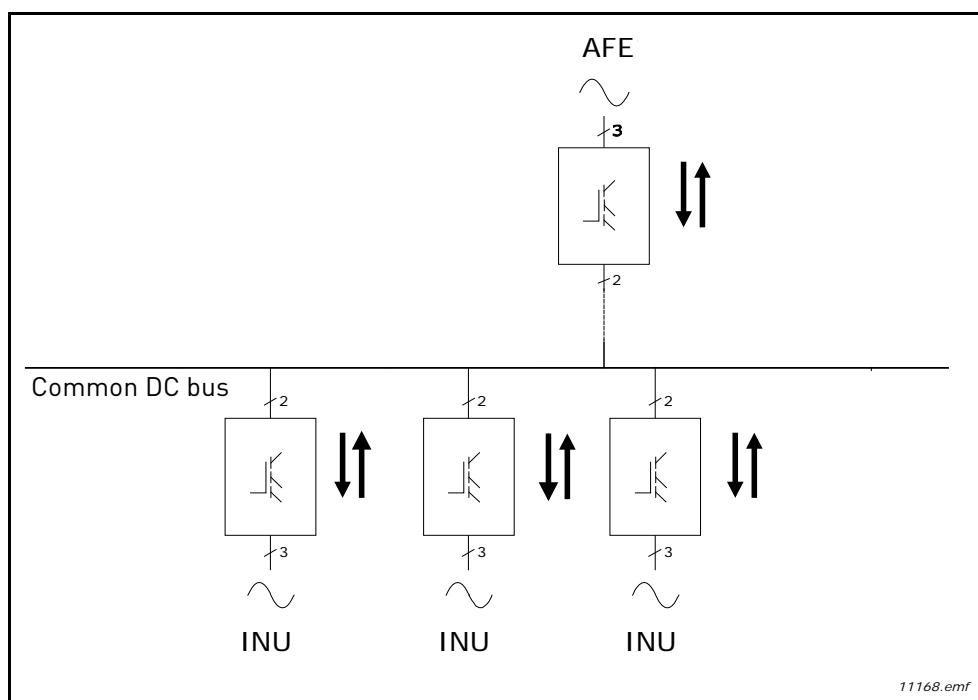

Figure 5. Typical Active Front End configuration

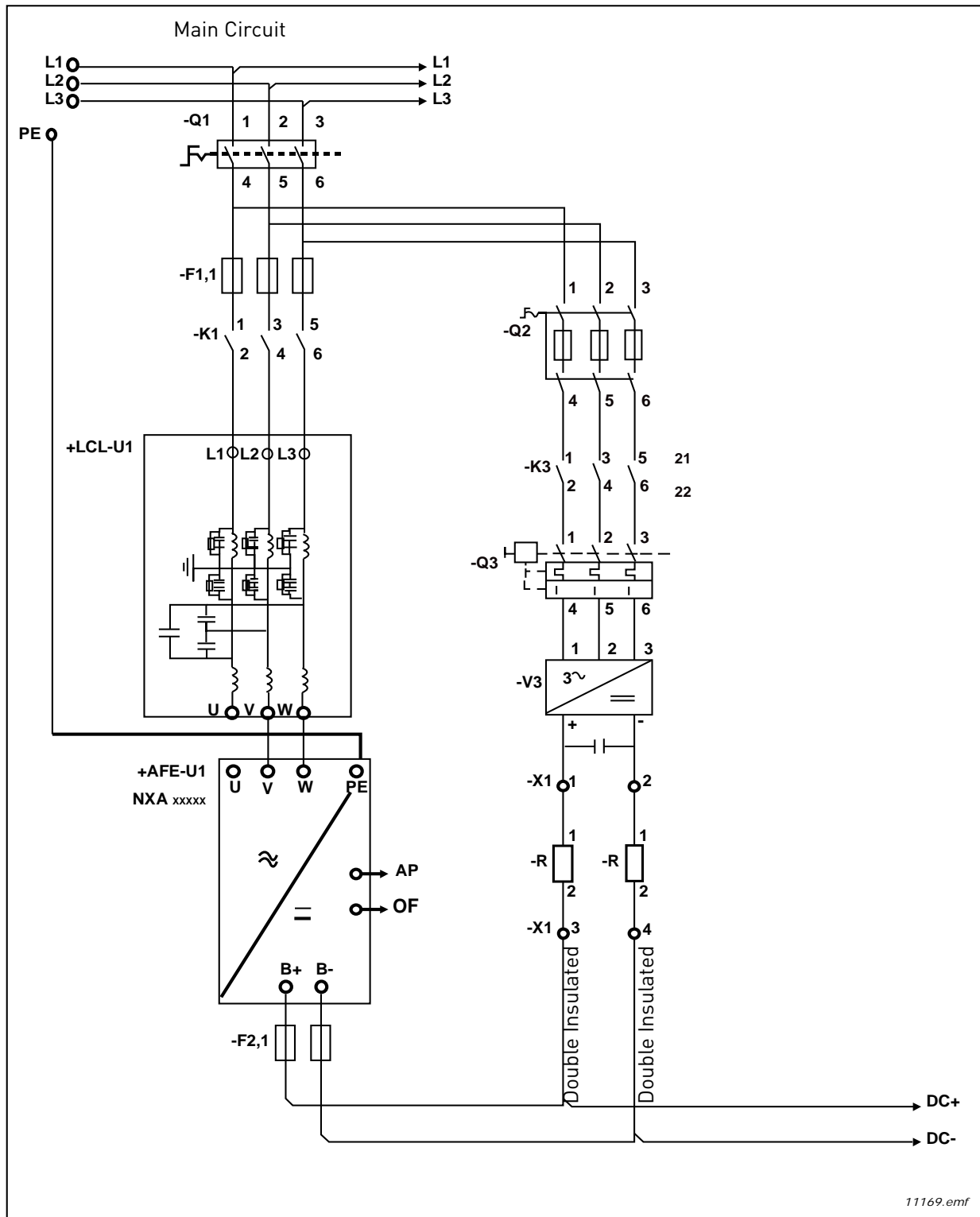

Figure 6. VACON® Active Front End Single Unit connections

4.2 ACTIVE FRONT END UNIT BLOCK DIAGRAM

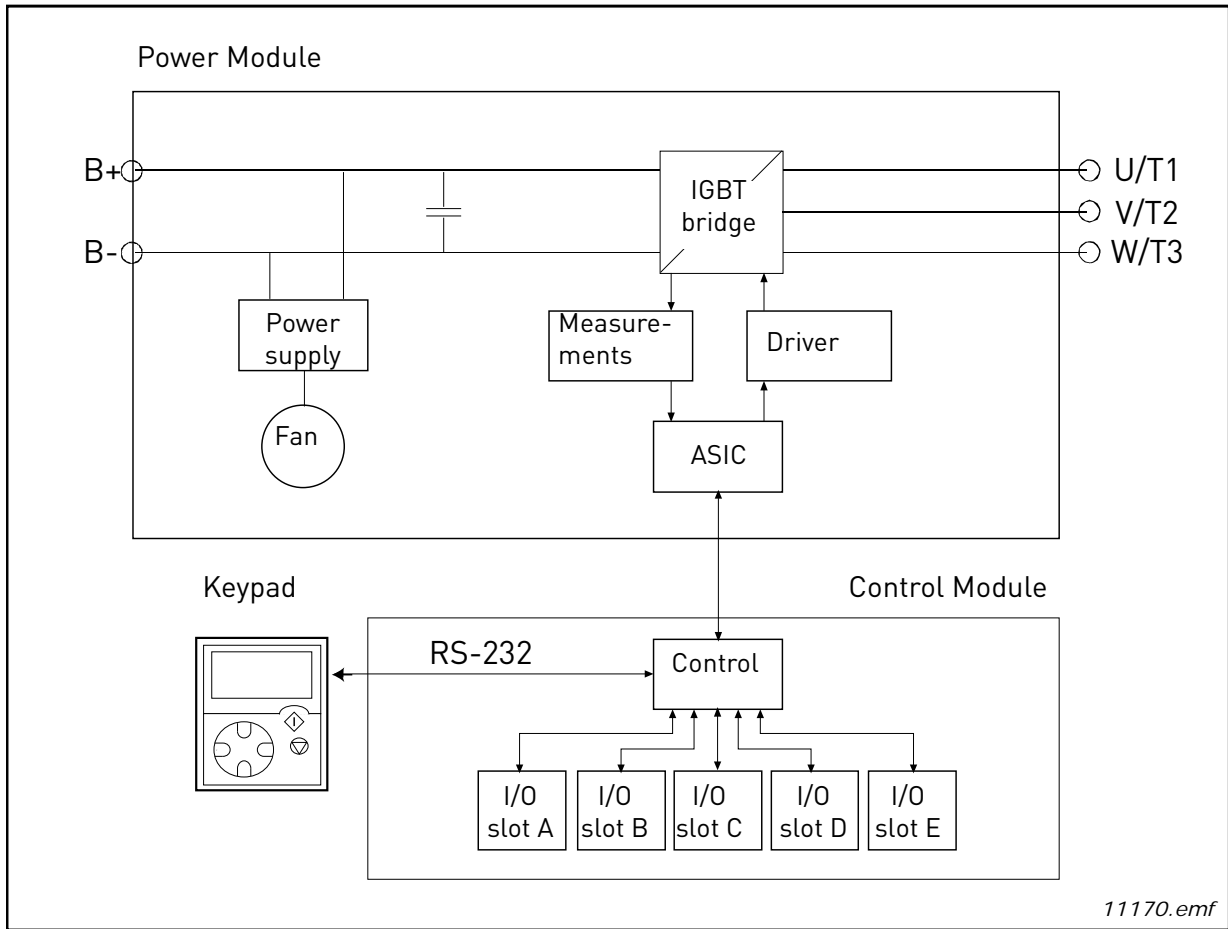

Figure 7. NXA block diagram

4.3 ACTIVE FRONT END ENCLOSURE SIZES



Figure 8. VACON® NXA, FI9. Protection class IP00



Figure 9. VACON® NXA, FI10. Protection class IP00



Figure 10. VACON® NXA, F113. Protection class IP00

4.4 ACTIVE FRONT END UNIT TECHNICAL DATA

Table 7. Technical specification for VACON® NXA Active Front End unit

AC input connection	Voltage U_{in}	380...500 Vac; 525...690 Vac; UL rating up to 600 V, -10%...+10%
	Frequency f_{in}	48–63 Hz
	Starting delay	F19–F113: 5 s
	DC bank capacitance	F19_5 : 4950 μ F; F19_6 : 3733 μ F F110_5: 9900 μ F; F110_6: 7467 μ F F113_5: 29700 μ F; F113_6: 22400 μ F
DC output connection	Voltage	$1.35 \times U_{in} \times 1.1$ (default DC link voltage boosting is 110%).
	Continuous output current	I_H : Ambient temperature +40 °C (104 °F), overloadability $1.5 \times I_H$ (1 min./10 min.). <ul style="list-style-type: none"> For 40 - 50 °C (104 - 122°F), the ambient temperatures use derating factor $I_H \times 1.5\% / 1$ °C (°F). For 50 - 55 °C (122 - 131°F), the ambient temperatures use derating factor $I_H \times 2.5\% / 1$ °C (°F). I_L : Ambient temperature +40 °C (104 °F), overloadability $1.1 \times I_L$ (1 min./10 min.).
Control characteristics	Control system	Open Loop Vector Control
	Switching frequency	NXA_XXXX 5: 3.6 kHz NXA_XXXX 6: 3.6 kHz
Ambient conditions	Ambient temperature during operation	I_H/I_L : -10°C (-14 °F) (no frost)...+40°C (104 °F) Maximum temperature +55 °C (131 °F), see Power derating as a function of ambient temperature.

Table 7. Technical specification for VACON® NXA Active Front End unit

	Storage temperature	-40 °C (-104 °F)...+70 °C (158 °F)
	Relative humidity	0 to 95% RH, non-condensing, non-corrosive, no dripping water.
	Air quality: - chemical fumes - solid particles	Designed according to • IEC 60721-3-3, AC drive in operation, class 3C2 • IEC 60721-3-3, AC drive in operation, class 3S2
	Elevation of place of operation	100% loadability (no derating) up to 1000 m. Maximum elevation 2000 m (525-690 VAC) and 4000 m (380-500 VAC), Relay I/O: max. 240 V: 3000 m; max. 120 V: 4000 m, see Power derating as a function of installation altitude. See Chapter 4.16.
	Vibration IEC/EN 61800-5-1/ EN 60068-2-6	5...150 Hz. F19: • Vibration amplitude 1 mm (peak) in frequency range 5...15.8 Hz. • Max. acceleration 1 G in frequency range 15.8...150 Hz. F110-13: • Vibration amplitude 0.25 mm (peak) in frequency range 5...31Hz. • Max. acceleration 1 G in frequency range 31...150 Hz.
	Impacts EN 50178, EN 60068-2-27	UPS drop test (with applicable UPS weights) Storage and transport: max. 15 G, 11 ms (packed).
	Enclosure class	IP00/Open type standard size in the kW/HP range.
EMC (using factory settings)	Immunity	IEC/EN 61800-3:2004+A1:2012, second environment
Noise level	Average noise level (cooling fan) in dB(A)	F19: 76 F110: 76 F113: 81
Safety standards		IEC/EN 61800-5-1, UL 508C, CSA C22.2 No.274 T-level, see chapter 2.2.3.
Approvals		CE, cULus, RCM, KC, EAC, UA. (See the nameplate of the drive for more approvals.) Marine approvals: LR, BV, DNV, GL, ABS, RMRS, CCS, KR.

Table 7. Technical specification for VACON® NXA Active Front End unit

Control connections	Analogue input voltage	0...+10 V, $R_i = 200 \text{ k}\Omega$. Resolution 0.1% (12-bit), accuracy $\pm 1\%$
	Analogue input current	0(4)...20 mA, $R_i = 250 \text{ }\Omega$ differential
	Digital inputs (6)	Positive or negative logic; 18...30 VDC
	Auxiliary voltage	+24 V, $\pm 15\%$, max. 250 mA
	Reference voltage, output	+10 V, +3%, max. load 10 mA
	Analogue output (1)	0(4)...20 mA; R_L max. 500 Ω ; Resolution 10 bit; Accuracy $\pm 2\%$
	Digital outputs	Open collector output, 50 mA / 48 V.
	Relay outputs	2 programmable changeover relay outputs Switching capacity (resistive): 24 VDC / 8 A, 250 VAC / 8 A, 125 VDC / 0.4 A. Min. switching load: 5 V / 10 mA.
Protection	Overvoltage protection Undervoltage protection	NXA_5: 911 VDC; NXA_6: 1200 VDC NXA_5: 333 VDC; NXA_6: 461 VDC
	Earth fault protection	In case of earth fault in the supply cable, the earth fault protection only protects the NX-AFE itself.
	Input phase monitoring	Trips if any of the input phases is missing.
	Overcurrent protection	Yes
	Unit over-temperature protection	Yes
	Short-circuit protection of +24 V and +10 V reference voltages	Yes

4.5 LCL FILTER TECHNICAL DATA

Table 8. Technical specifications for VACON® LCL filter for Active Front End units

AC connections	Voltage U_{in}	Same as the unit
	Frequency f_{in}	50 or 60 Hz +2%
	Continuous output current	Same as the unit
	Switching frequency	LCLxxxx 5: 3.6 kHz LCLxxxx 6: 3.6 kHz
Cooling fan With integrated DC/DC-power supply	Input voltage U_{in}	333...911 Vdc; 460...1200 Vdc
	Power consumption	220 W
	Losses	20...30 W
	Short-circuit protection	DC fuses on the input side
Cooling fan with external DC-power supply	Input voltage U_{in}	48 Vdc; -10...+10%
	Current	5 A
	Short-circuit protection	AC fuses on the input side of the external power supply.
EMC (using factory settings)	Immunity	Same as the unit
Safety		Same as the unit
Ambient conditions	Ambient temperature during operation	Same as the unit
	Storage temperature	Same as the unit
	Relative humidity	Same as the unit
	Air quality: - Chemical fumes - Solid particles	Same as the unit
	Elevation of place of operation	Same as the unit
	Vibration EN 50178/EN 60068-2-6	Same as the unit
	Impacts EN 50178, EN 60068-2-27	Same as the unit
	Dissipation power	Approximately 1%
Protection	Cooling fan rotation monitoring	Yes (with integrated DC/DC power supply)
	Over-temperature monitoring	Yes

4.6 APPLICATION

The VACON® NX Active Front End needs special application software, which is delivered with the NX AFE unit. More information on the application can be found in VACON® NX AFE Application Manual.

4.7 DIAGRAMS

4.7.1 CONNECTION BETWEEN CONTROL UNIT AND POWER UNIT

The communication connections between the Active Front End power unit and the control unit is established using optical cable, Figure 11. The standard cable length of the optical cable is 1.5 m. For optional the optical cables can get different lengths. The maximum length of the optical cable is 10 m. The adapter board is located back side of the control unit, see Figure 12. ASIC board terminals located in the unit under the black cover, Figure 13. To open black cover two screws at left and right side should be opened.

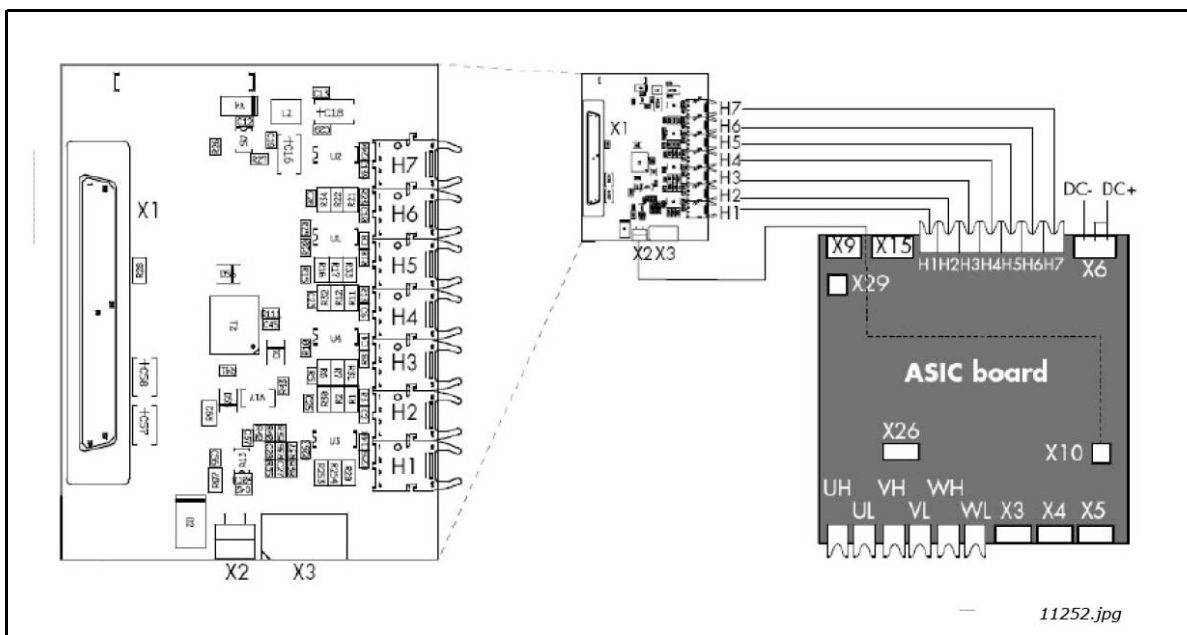

Figure 11. Optical cable adapter board

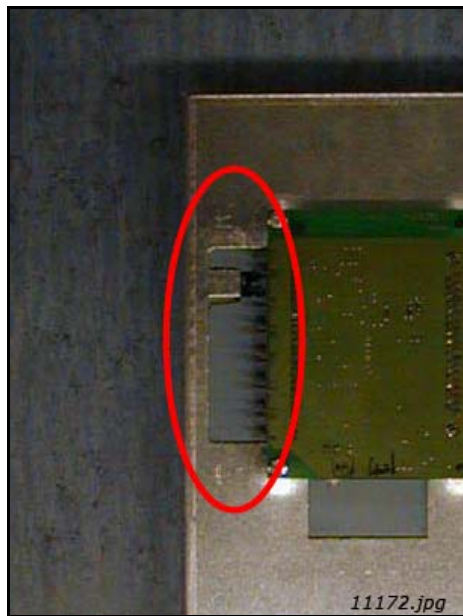

Figure 12. Optical cable adapter board

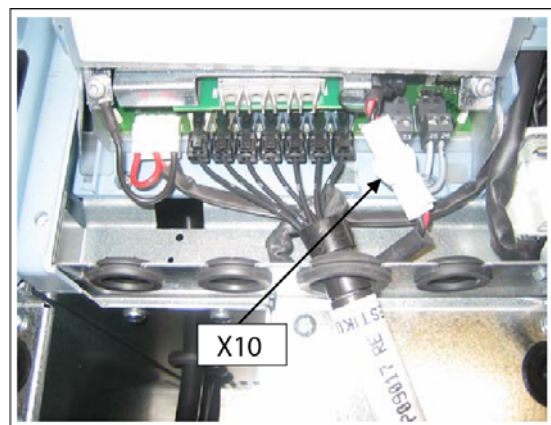

Figure 13. Optical cable terminals in the unit (FI13 example)

Optical terminals on adapter board	
H1	Gate control enable
H2	Phase U control
H3	Phase V control
H4	Phase W control
H5	ADC synchronization
H6	VaconBus data from control board to ASIC
H7	VaconBus data from ASIC to control board

Other terminals on adapter board	
X1	Control board connection
X2	Supply voltage 24 V _{in} (from power unit ASIC)
X3	Supply voltage 24 V _{in} (customer); <ul style="list-style-type: none"> • Max. current 1A • Terminal #1: + • Terminal #2: -

NOTE! The minimum fibre cable bending radius is 50 mm.

NOTE! Terminals X2 and X3 can be in use simultaneously. However, if the +24 V supply from the control I/O terminals (e.g. from board OPT-A1) is used, this terminal must be protected with a diode.

4.7.2 LCL WIRING DIAGRAM

The LCL filter contains a choke on the mains side, capacitors and a choke on the AFE side, Figure 14. The LCL also includes capacitors connected against ground potential. There are resistors connected across the capacitors for discharging them when the LCL filter is disconnected from the input power. The discharging resistors are 10 MΩ, 500 V and 0.5 W.

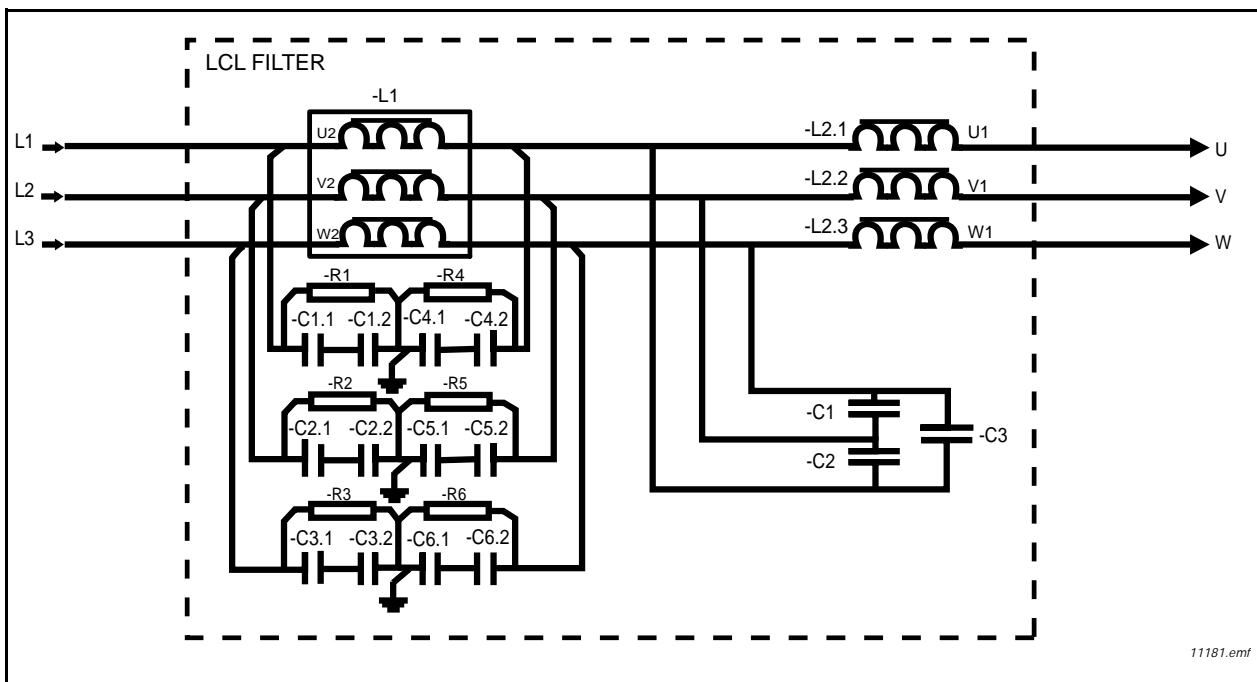

Figure 14. VACON® LCL filter wiring diagram

4.7.2.1 Removing discharging resistors

If the LCL filter is used in a network fitted with an earth fault protection relay, these discharging resistors should be removed. If the discharging resistors are not removed, the earth fault

monitoring device might indicate a very low leakage resistance. The resistors must be connected so that the capacitors are discharged when disconnecting from the input power. The wiring diagram of an alternative discharging circuit can be seen in Figure 16. Figure 15 shows the default wiring of the LCL filter. The discharging resistors should be 10 kΩ, 500 V and 2 W. Failure to ensure the discharging of capacitors results in a risk of electric shock! Without the discharge resistors, the capacitors take a very long time to discharge.

Figure 17 (for FI9 and FI10) and Figure 18 (for FI13) have a blue marking on the lead that has to be removed from each capacitor if the discharge resistor is not to be used.

Warning! If you do not allow a total discharge of the system before starting the modification, it is likely that you will get an electric shock in spite of the fact the system is disconnected from the power supply.

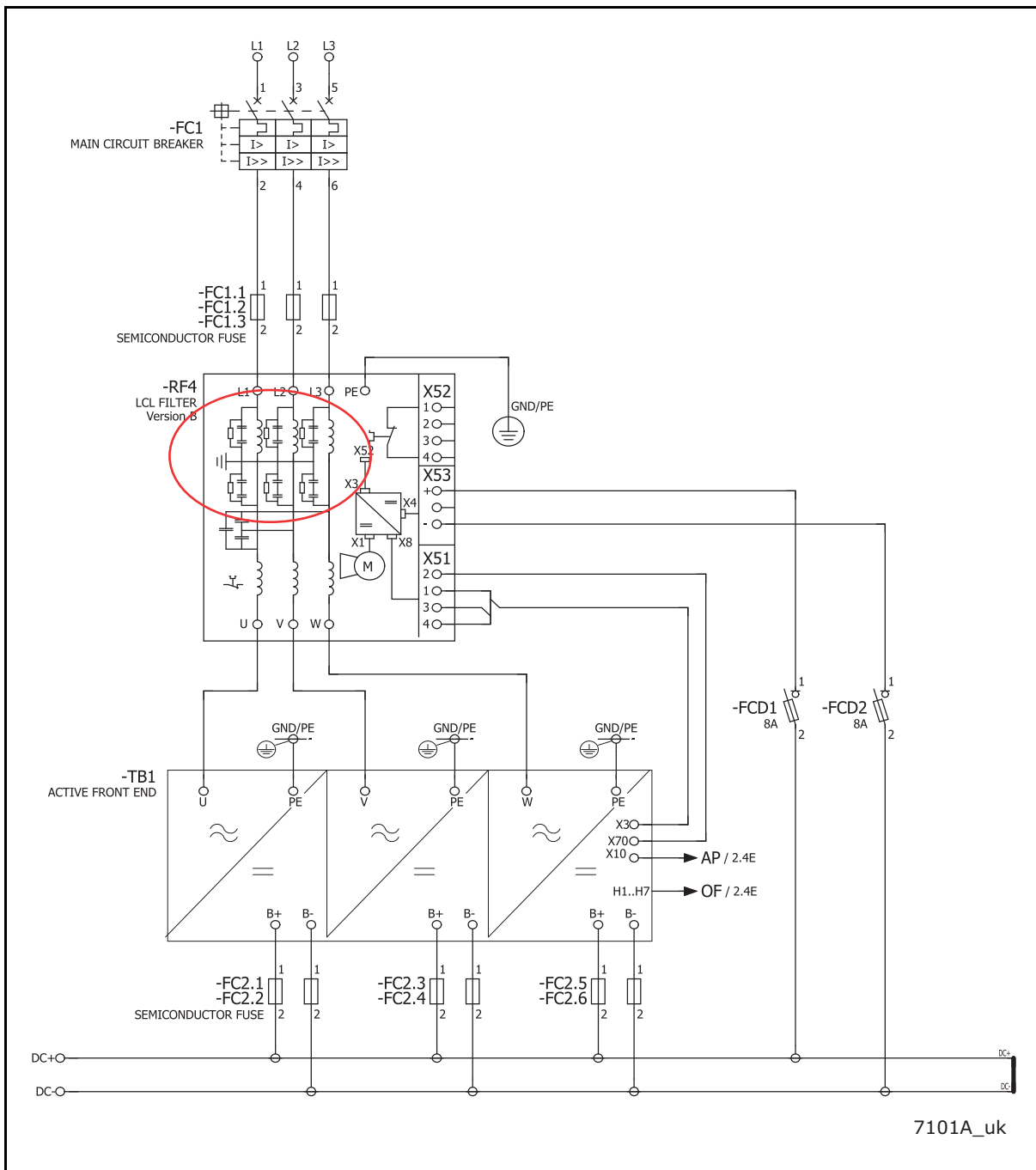

Figure 15. Wiring diagram of the default LCL filter

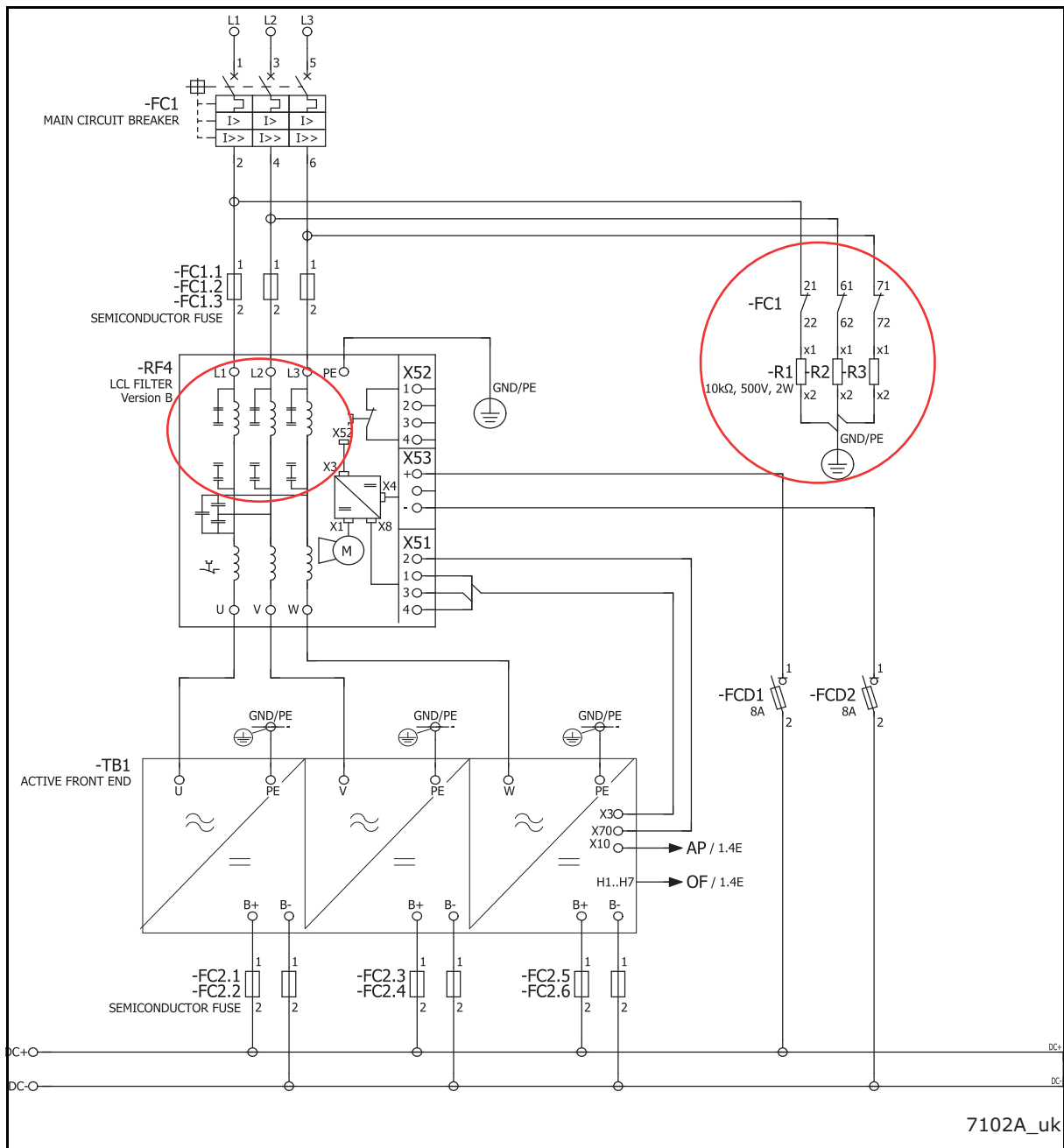
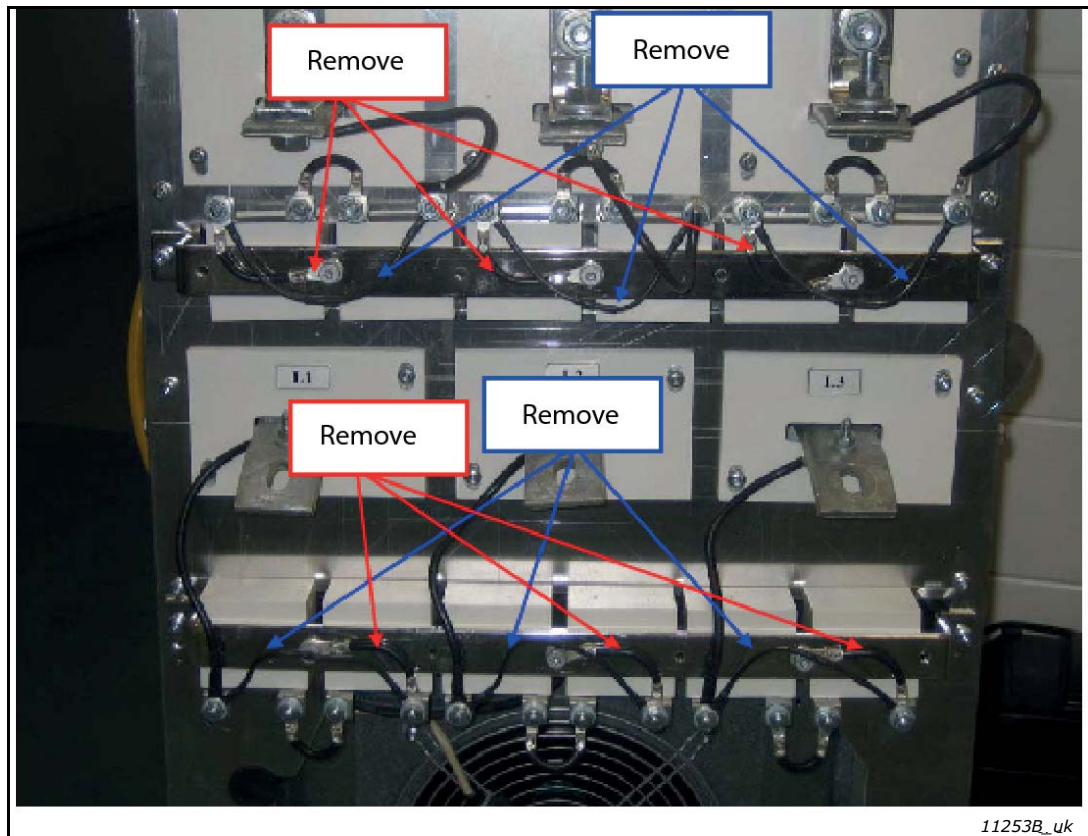

Figure 16. Wiring diagram of LCL and AFE circuit when used in installations which have earth fault protection relay or when used in IT network or when AFE of other manufacturer is connected to same transformer secondary supply

4.7.2.2 Removing HF capacitors

If a PWM modulated rectifier from another manufacturer is connected to the same input transformer, the HF capacitor must be removed, because the HF capacitors will be filtering the high frequency disturbances from another manufacturer’s active front ends. It is recommended to always use own transformers if more than one manufacturer’s AFEs are used.

Figure 17 (for FI9 and FI10) and Figure 18 (for FI13) have a red marking on the lead that has to be removed from each capacitor if the HF capacitors are not to be used. Removing the lead disconnects the capacitors from ground potential.



11253B_uk

Figure 17. HF capacitors in F19 and F10 LCL filter

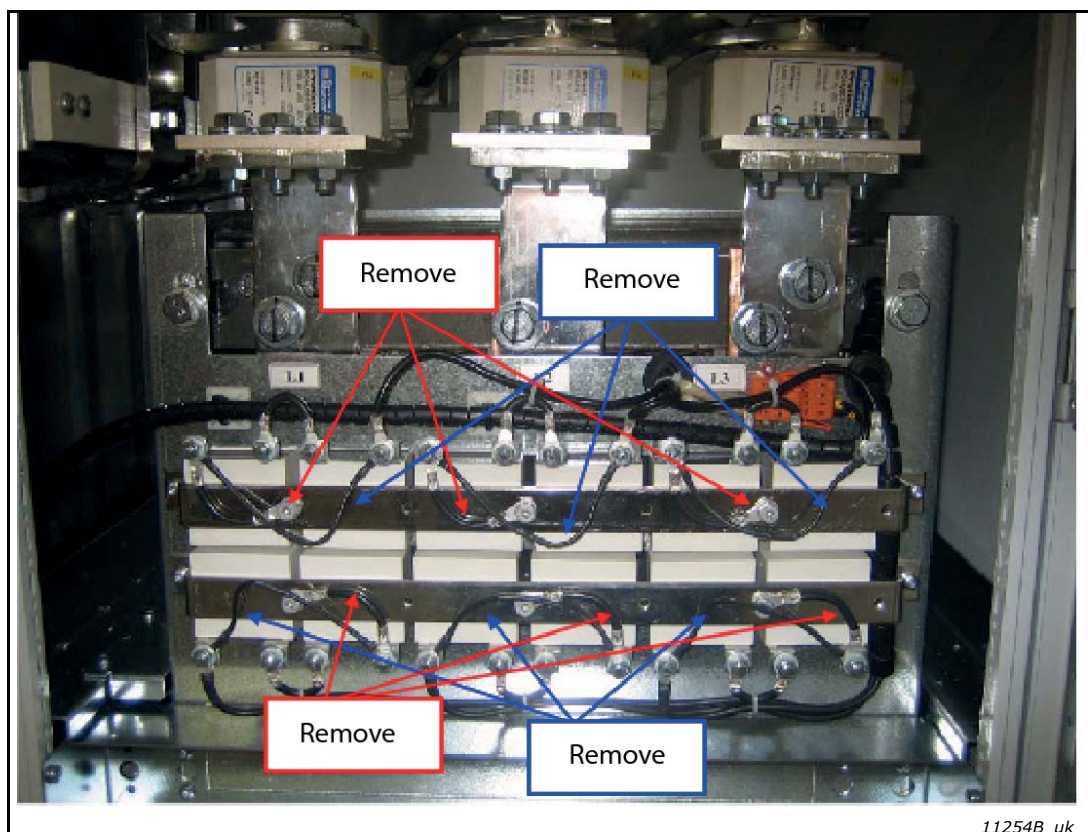

11254B_uk

Figure 18. HF capacitors in F113 LCL filter

4.8 ACTIVE FRONT END POWER RATINGS

4.8.1 VACON® NXA; DC VOLTAGE 380–500 V

Table 9. Power ratings of VACON® NXA, supply voltage 380–500 VAC

Type	Unit		Low overload (AC current)		High overload (AC current)		DC Power (continuous)	
	Code	Enclosure size	I _{L-cont} [A]	I _{1min} [A]	I _{H-cont} [A]	I _{1min} [A]	400 V mains P [kW]	500 V mains P [kW]
AFE	NXA_0168 5	FI9	170	187	140	210	114	143
	NXA_0205 5	FI9	205	226	170	255	138	172
	NXA_0261 5	FI9	261	287	205	308	175	220
	NXA_0385 5	FI10	385	424	300	450	259	323
	NXA_0460 5	FI10	460	506	385	578	309	387
	NXA_1150 5	FI13	1150	1265	1030	1545	773	966
	NXA_1300 5	FI13	1300	1430	1150	1725	874	1092

For dimensions of NXA units, see Table 11 and LCL filters Table 12.

NOTE! The rated currents in a given ambient (+40 °C) temperature are achieved only when the switching frequency is equal to the factory default.

NOTE! The motor output power: $P_{out} = P_{dc} \times (\eta_{INU} \times \eta_{Motor})$.

P_{dc} = AFEs DC power

η_{INU} = efficiency of the inverter

η_{Motor} = efficiency of the motor

4.8.2 VACON® NXA; DC VOLTAGE 525–690 V

Table 10. Power ratings of VACON® NXA, supply voltage 525–690 VAC (UL 525-600V)

Type	Unit		Low overload (AC current)		High overload (AC current)		DC Power (continuous)
	Code	Enclosure size	I _{L-cont} [A]	I _{1min} [A]	I _{H-cont} [A]	I _{1min} [A]	690 V mains P [kW]
AFE	NXA_0125 6	FI9	125	138	100	150	145
	NXA_0144 6	FI9	144	158	125	188	167
	NXA_0170 6	FI9	170	187	144	216	197
	NXA_0261 6	FI10	261	287	208	312	303
	NXA_0325 6	FI10	325	358	261	392	377
	NXA_0920 6	FI13	920	1012	820	1230	1067
	NXA_1030 6	FI13	1030	1133	920	1380	1194

For dimensions of NXA units, see Table 11 and LCL filters Table 12.

NOTE! The rated currents in a given ambient (+40 °C) temperature are achieved only when the switching frequency is equal to the factory default.

NOTE! The motor output power: $P_{out} = P_{dc} \times (\eta_{INU} \times \eta_{Motor})$.

P_{dc} = AFEs DC power

η_{INU} = efficiency of the inverter

η_{Motor} = efficiency of the motor

4.9 ACTIVE FRONT END UNIT – DIMENSIONS

Table 11. The NXA unit dimensions

Module		Module Dimension			
Type	Enclosure size	Height [mm]	Width [mm]	Depth [mm]	Weight [kg]
AFE	FI9	1030	239	372	67
	FI10	1032	239	552	100
	FI13	1032	708	553	306

NOTE! More detailed dimensions can be found Appendix 77, Appendix 78 and Appendix 79.

4.10 LCL FILTER – DIMENSIONS

Table 12. LCL filter dimensions

Module		Module Dimension			
Type	Enclosure size	Height [mm]	Width [mm]	Depth [mm]	Weight [kg]
LCL	FI9	1775	291	515	241/245
	FI10	1775	291	515	263/304
	FI13	1442	494	525	477/473

NOTE! Weight is different for 500 V/690 V other dimensions are same for both voltage classes.

NOTE! More detailed dimensions can be found Appendix 80 and Appendix 81.

4.1.1 ACTIVE FRONT END UNIT – FUSE SELECTION

4.1.1.1 INTRODUCTION

AC fuses are used to protect the input network in case the Active Front End unit or the LCL filter is faulty. DC fuses are used to protect the Active Front End unit and the LCL filter in case there is a short circuit in the DC buses. If DC fuses are not used, short-circuit in the DC buses will cause a loading of the Active Front End unit. Vacon Ltd will not assume any responsibility for damages caused by insufficient protection.

4.1.1.2 FUSES; MAINS VOLTAGE 380–500 V

4.1.1.2.1 AC fuses

Table 13. Mersen AC fuse selection, mains voltage 380–500 Vac

Module			AC fuses				
Type	Code	Enclosure size	Mersen type [aR]*	U_N [V]	I_N [A]	Size	Q'ty
AFE	NXA_0168 5	FI9	PC32UD69V400TF	690	400	32	3
	NXA_0205 5	FI9	PC32UD69V400TF	690	400	32	3
	NXA_0261 5	FI9	PC32UD69V400TF	690	400	32	3
	NXA_0385 5	FI10	PC33UD69V700TF	690	700	33	3
	NXA_0460 5	FI10	PC33UD69V700TF	690	700	33	3
	NXA_1150 5	FI13	PC44UD75V18CTQ	750	1800	44	3
	NXA_1300 5	FI13	PC44UD75V18CTQ	750	1800	44	3

NOTE! All fuses are flush-end type. If some other type is needed, contact your distributor.

Table 14. Bussman AC fuse selection, mains voltage 380–500 Vac

Module			AC fuses				
Type	Code	Enclosure size	Bussman type [aR]*	U_N [V]	I_N [A]	Size	Q'ty
AFE	NXA_0168 5	FI9	170M8602	1000	400	3BKN/75	3
	NXA_0205 5	FI9	170M8602	1000	400	3BKN/75	3
	NXA_0261 5	FI9	170M8604	1000	500	3BKN/75	3
	NXA_0385 5	FI10	170M8607	1000	700	3BKN/75	3
	NXA_0460 5	FI10	170M8608	1000	800	3BKN/75	3
	NXA_1150 5	FI13	170M7082	690	2000	4BKN/65	3
	NXA_1300 5	FI13	170M7082	690	2000	4BKN/65	3

NOTE! Fuses for FI9 and FI10 are blade type and for FI13 flush-end type. If some other type is needed, contact your distributor.

Table 15. Mersen AC fuse selection, mains voltage 380–500 Vac, North-America

Module			AC fuses				
Type	Code	Enclosure size	Mersen type [aR]*	U _N [V]	I _N [A]	Size	Q'ty
AFE	NXA_0168 5	FI9	PC32UD69V400TF	690	400	32	3
	NXA_0205 5	FI9	PC32UD69V400TF	690	400	32	3
	NXA_0261 5	FI9	PC32UD69V400TF	690	400	32	3
	NXA_0385 5	FI10	PC33UD69V700TF	690	700	33	3
	NXA_0460 5	FI10	PC33UD69V700TF	690	700	33	3
	NXA_1150 5	FI13	PC44UD75V18CTQ	750	1800	44	3
	NXA_1300 5	FI13	PC44UD75V18CTQ	750	1800	44	3

NOTE! All fuses are flush-end type. If some other type is needed, contact your distributor.

4.11.2.2 DC fuses

Table 16. Mersen DC fuse selection, mains voltage 465–800 Vdc

Module			DC fuses				
Type	Code	Enclosure size	Mersen type [aR]*	U _N [V]	I _N [A]	Size	Q'ty
AFE	NXA_0168 5	FI9	PC73UD13C400TF	1250	400	73	2
	NXA_0205 5	FI9	PC73UD13C400TF	1250	400	73	2
	NXA_0261 5	FI9	PC73UD13C500TF	1250	500	73	2
	NXA_0385 5	FI10	PC73UD13C800TF	1250	800	73	2
	NXA_0460 5	FI10	PC73UD95V11CTF	950	1100	73	2
	NXA_1150 5	FI13	PC84UD11C22CTQ	1100	2200	84	2
	NXA_1300 5	FI13	PC84UD11C24CTQ	1100	2400	84	2

NOTE! All fuses are flush-end type. If some other type is needed, contact your distributor.

Table 17. Bussman DC fuse selection, mains voltage 465–800 Vdc

Module			DC fuses				
Type	Code	Enclosure size	Bussman type [aR]*	U_N [V]	I_N [A]	Size	Q'ty
AFE	NXA_0168 5	F19	170M6458	690	500	3BKN/50	2
	NXA_0205 5	F19	170M6458	690	500	3BKN/50	2
	NXA_0261 5	F19	170M6462	690	800	3BKN/50	2
	NXA_0385 5	F110	170M6466	690	1250	3BKN/50	2
	NXA_0460 5	F110	170M6466	690	1250	3BKN/50	2
	NXA_1150 5	F113	170M7084	690	3000	4BKN/65	2
	NXA_1300 5	F113	170M7084	690	3000	4BKN/65	2

NOTE! All fuses are flush-end type. If some other type is needed, contact your distributor.

Table 18. Bussman DC fuse selection, mains voltage 465–800 Vdc, North-America

Module			DC fuses				
Type	Code	Enclosure size	Bussman type [aR]*	U_N [V]	I_N [A]	Size	Q'ty
AFE	NXA_0168 5	F19	170M1777	800	400	FU/70	2
	NXA_0205 5	F19	170M1777	800	400	FU/70	2
	NXA_0261 5	F19	170M1781	800	630	FU/70	2
	NXA_0385 5	F110	170M6499	1200	1100	3BKN/90	2
	NXA_0460 5	F110	170M6499	1200	1100	3BKN/90	2
	NXA_1150 5	F113	170M6499	1200	1100	3BKN/90	3x2
	NXA_1300 5	F113	170M6499	1200	1100	3BKN/90	3x2

NOTE! Fuses for F19 is fuse links type and for F110 and F113 are flush-end type. If some other type is needed, contact your distributor.

4.1.1.3 FUSES; MAINS VOLTAGE 525–690 V

4.1.1.3.1 AC fuses

Table 19. Mersen AC fuse selection, mains voltage 525–690 Vac (UL 525-600V)

Module			AC fuses				
Type	Code	Enclosure size	Mersen type [aR]*	U _N [V]	I _N [A]	Size	Q'ty
AFE	NXA_0125 6	FI9	PC71UD13C250TF	1250	250	71	3
	NXA_0144 6	FI9	PC71UD13C250TF	1250	250	71	3
	NXA_0170 6	FI9	PC71UD13C250TF	1250	250	71	3
	NXA_0261 6	FI10	PC73UD13C450TF	1250	450	73	3
	NXA_0325 6	FI10	PC73UD13C450TF	1250	450	73	3
	NXA_0920 6	FI13	PC44UD75V16CTQ	750	1600	44	3
	NXA_1030 6	FI13	PC44UD75V16CTQ	750	1600	44	3

NOTE! All fuses are flush-end type. If some other type is needed, contact your distributor.

Table 20. Bussman AC fuse selection, mains voltage 525–690 Vac (UL 525-600V)

Module			AC fuses				
Type	Code	Enclosure size	Bussman type [aR]*	U _N [V]	I _N [A]	Size	Q'ty
AFE	NXA_0125 6	FI9	170M4954	1000	315	1BKN/75	3
	NXA_0144 6	FI9	170M4954	1000	315	1BKN/75	3
	NXA_0170 6	FI9	170M4954	1000	315	1BKN/75	3
	NXA_0261 6	FI10	170M8604	1000	500	3BKN/75	3
	NXA_0325 6	FI10	170M8607	1000	700	3BKN/75	3
	NXA_0920 6	FI13	170M7081	690	1600	4BKN/65	3
	NXA_1030 6	FI13	170M7081	690	1600	4BKN/65	3

NOTE! All fuses are flush-end type. If some other type is needed, contact your distributor.

4.11.3.2 DC fuses

Table 21. Mersen DC fuse selection, mains voltage 640–1100 Vdc

Module			DC fuses				
Type	Code	Enclosure size	Mersen type [aR]*	U_N [V]	I_N [A]	Size	Q'ty
AFE	NXA_0125 6	FI9	PC71UD13C315TF	1250	315	71	2
	NXA_0144 6	FI9	PC71UD13C315TF	1250	315	71	2
	NXA_0170 6	FI9	PC71UD13C400TF	1250	400	71	2
	NXA_0261 6	FI10	PC73UD13C500TF	1250	500	73	2
	NXA_0325 6	FI10	PC73UD13C630TF	1250	630	73	2
	NXA_0920 6	FI13	PC84UD12C18CTQ	1150	1800	84	2
	NXA_1030 6	FI13	PC84UD11C20CTQ	1100	2000	84	2

NOTE! All fuses are flush-end type. If some other type is needed, contact your distributor.

Table 22. Bussman DC fuse selection, mains voltage 640–1100 Vdc

Module			DC fuses				
Type	Code	Enclosure size	Bussman type [aR]*	U_N [V]	I_N [A]	Size	Q'ty
AFE	NXA_0125 6	FI9	170M4956	1250	400	1BKN/75	2
	NXA_0144 6	FI9	170M4956	1250	400	1BKN/75	2
	NXA_0170 6	FI9	170M4956	1250	400	1BKN/75	2
	NXA_0261 6	FI10	170M8607	1250	700	3BKN/75	2
	NXA_0325 6	FI10	170M8607	1250	700	3BKN/75	2
	NXA_0920 6	FI13	170M7640	1000	2500	4BKN/95	2
	NXA_1030 6	FI13	170M7658	1000	2700	4BKN/95	2

NOTE! All fuses are flush-end type. If some other type is needed, contact your distributor.

Table 23. Bussman DC fuse selection, mains voltage 640–1100 Vdc, North-America

Module			DC fuses				
Type	Code	Enclosure size	Bussman type [aR]*	U_N [V]	I_N [A]	Size	Q'ty
AFE	NXA_0125 6	FI9	170M1831	1000	400	FU/90	2
	NXA_0144 6	FI9	170M1831	1000	400	FU/90	2
	NXA_0170 6	FI9	170M1831	1000	400	FU/90	2
	NXA_0261 6	FI10	170M6496	1200	800	3BKN/90	2
	NXA_0325 6	FI10	170M6496	1200	800	3BKN/90	2
	NXA_0920 6	FI13	170M6496	1200	800	3BKN/90	3x2
	NXA_1030 6	FI13	170M6498	1200	1000	3BKN/90	3x2

NOTE! Fuses for FI9 is fuse links type and for FI10 and FI13 are flush-end type. If some other type is needed, contact your distributor.

4.12 ACTIVE FRONT END UNIT – CIRCUIT BREAKER SELECTION

The Active Front End can also be protected by a circuit-breaker. The recommended types of circuit-breakers are shown in Table 24. If a circuit-breaker from another manufacturer is used, it must be equivalent to the circuit-breakers shown. Further information on the circuit-breakers shown is available from the manufacturer. Circuit-breakers do not provide same level of protection as fuses, therefore, fuses are always recommended to be used. A circuit-breaker can be used without a main contactor. In this case, the Active Front End unit controls the circuit-breaker instead of the contactor. The circuit-breakers shown are suitable for equipment rated at 380 V–500 V or 525 V–690 V.

Table 24. Circuit breaker for VACON® NXA

Type	T5H400FF3LS	
FI9	T5H400FF3LS MOE230V/T4-5 UVRC230V/T4-5 ES-6/T5 AUX-C3+1/T4-5 PB100/T4-5-3P AUX-SA1-S51+1/T4-5	MCCB Motor Undervoltage rel. (cabled) Spreaded ext. term. incl. PB100 Aux./alarm cont. (cabled) Phase separators for upper/lower terminals S51 NC
		1SDA054349R1 1SDA054897R1 1SDA054891R1 1SDA055038R1 1SDA054911R1 1SDA054970R1 1SDA064518R1
Type	T5H630FF3LS	
FI10	T5H630FF3LS MOE230V/T4-5 UVRC230V/T4-5 ES-6/T5 AUX-C3+1/T4-5 PB100/T4-5-3P AUX-SA1-S51+1/T4-5	MCCB Motor Undervoltage rel. (cabled) Spreaded ext. term. incl. PB100 Aux./alarm cont. (cabled) Phase separators for upper/lower terminals S51 NC
		1SDA054412R1 1SDA054897R1 1SDA054891R1 1SDA055038R1 1SDA054911R1 1SDA054970R1 1SDA064518R1
Type	T7S16FF3PR231LS	
FI13	E1.2N 1600A Ekip Dip LI 3p F-F M E1.2 220-250Vac/dc YR 250Vac/dc E1.2 RTC 250V E1.2 YO E1.2 220-240Vac/dc YC E1.2 220-240Vac/dc YU E1.2 220-240Vac/dc PB Separators H=200mm 4pz E1.2 F 3P	Spring charging Motor Reset coil Ready to close auxiliary contact Opening coil Closing coil Undervoltage coil Phase separators
		1SDA070881R1 1SDA073711R1 1SDA073746R1 1SDA073770R1 1SDA073674R1 1SDA073687R1 1SDA073700R1 1SDA073879R1

4.13 MAIN CONTACTOR

If a main contactor is to be used, the types shown in Table 25 are recommended. If a contactor from another manufacturer is used, it must be equivalent to the types shown. Further information on the contactors shown is available from the manufacturer.

Table 25. Recommended main contactor types

Type	F19 Contactor / 500 V	
F19	A210-30-11-80	Contactora, 350 A/690 V, AC3 110 KW/400 V, 230 VAC-Coil
Type	F19 Contactor / 690 V	
F19	A185-30-11-80	Contactora, 275 A/690 V, AC3 132 KW/690V, 230 VAC-Coil
Type	F110 Contactor / 500 V	
F110	AF400-30-11-70	Contactora, 600 A/500 V, AC3 200KW/400V, 100...250 V AC/DC coil
Type	F110 Contactor / 690 V	
F110	AF300-30-11-70	Contactora, 500 A/690 V, AC3 250 KW/690 V, 100...250 V AC/DC coil
Type	F113 Contactor / 500 V	
F113	AF1650-30-11-70	Contactora, 1650 A/500 V, AC3 560 KW/400 V, 100...250 V AC/DC coil
Type	F113 Contactor / 690 V	
F113	AF1350-30-11-70	Contactora, 1350 A/690 V, AC3 --- KW/400 V, 100...250 V AC/DC coil

4.14 PRE-CHARGING CIRCUIT

The Active Front End unit requires an external pre-charging circuit. The purpose of the pre-charging unit is to charge the voltage in the intermediate circuit to a level sufficient for connecting the Active Front End unit to the mains. The charging time depends on the capacitance of the intermediate circuit and the resistance of the charging resistors. The technical specifications of our standard pre-charging circuits are shown in Table 26. Pre-charging circuits are suitable for 380-500 Vac and 525-690 Vac.

The Active Front End unit must not be connected to mains without pre-charging. In order to ensure the correct operation of the pre-charging circuit, the input circuit-breaker or contactor, as well as the pre-charging circuit contactor, must be controlled by the Active Front End unit. The input circuit-breaker or contactor as well as the pre-charging circuit contactor must be connected as shown in Appendix 74.

Table 26. Capacitance Min and Max value for Pre-charging circuit

Enclosure size	Resistance	Capacitance	
		Min	Max
F19	2x47R	4950 μ F	30000 μ F
F110	2x20R	9900 μ F	70000 μ F
F113	2x11R	29700 μ F	128000 μ F

If the capacitance of the intermediate circuit in the system exceeds the values shown, contact your nearest distributor.

The example shown in Appendix 74 uses a spring-return switch. The switch has positions 0-1-START. The spring returns the switch from position START to position 1. To start the pre-charging, the switch is turned from position 0 via 1 to START. When pre-charging starts, the switch can be released and it returns to position 1. No other control measures are required. The Active Front End application controls the main contactor of the system with Relay Output R02, see Appendix 76. When pre-charging of the intermediate circuit is ready the main contactor will be closed. The status of the main contactor is monitored via digital input (Default is DIN4). As a default the main contactor monitoring is ON but it can be set OFF with parameter. The main contactor should not be possible close without pre-charging.

To open the main contactor, simply turn the switch to 0. The contactor should not be opened under load. Opening the contactor under load will shorten its service life.

NOTE! Wirings that are used for connecting the pre-charging circuit to the intermediate circuit has to be double-insulated (example: NSGAFÖU 1.8/3kV (IEC), NSHXAFÖ 3kV (IEC Halogen free), MULTI-STANDARD SC 2.2 (UL)).

NOTE! Enough space must be reserved around the resistors to ensure sufficient cooling. Don't place any heat sensitive components near the resistors.

4.15 PARALLELING

The power of the input group can be increased by connecting several Active Front End units in parallel. Paralleling refers to Active Front End units connected in the same input transformer. Active Front End units of different power ratings can also be connected in parallel. No communication between the units is required; they work independently. Our standard LCL filters must be used for paralleling. If filters other than our standard LCL filters are used in Active Front End units connected in parallel, too large circulation currents may be generated between the Active Front End units. Parameter P2.1.4 Parallel AFE must be set to "1/yes" for all parallel AFE units. This parameter will also set DC Drooping to 4%. The value of DC Drooping can be also modified manually with parameter P2.2.2.

Each Active Front End unit connected in parallel must have its own short-circuit protection on AC and DC sides. The fuses are selected in accordance with Section 4.11. When paralleling, attention must be paid to the sufficient short-circuit capacity of the system.

The derating of Active Front End units connected in parallel is 5% of the DC power; this should be taken into account when selecting the input unit.

If a device is to be isolated from the AC and DC voltages, and other Active Front End units connected in parallel are also to be used, separate isolators are required in the AC input and DC output. The AC input can be isolated using a compact circuit-breaker, an ordinary circuit-breaker or a fuse switch. Contactors are not suitable for isolating the AC input because they cannot be locked in the safe position. The DC output can be isolated using a fuse switch. The pre-charging circuit must also be isolated from the AC input. A load isolation switch or safety isolation switch can be used for this. The device can also be connected to mains even when the other devices connected in parallel are already connected and running. In such a case, the isolated device must first be pre-charged. When that is done, the AC input can be switched on. After this, the device can be connected to the intermediate DC circuit.

4.15.1 COMMON PRE-CHARGING CIRCUIT

In case of paralleled Active Front End units, one common pre-charging circuit can be used, see Figure 19. Standard pre-charging circuits can be used if the capacitance of the intermediate circuit not exceeds maximum value. For example if three F110 Active Front End units are connected parallel, the pre-charging circuit for F113 Active Front End unit can be used. If all paralleled Active Front End units have a common circuit breaker, the breaker can be controlled by one of the Active Front End units. If each paralleled Active Front End unit has its own circuit-breaker, each Active Front End controls its own circuit. The circuit diagram for control, see Appendix 74 and Appendix 76.

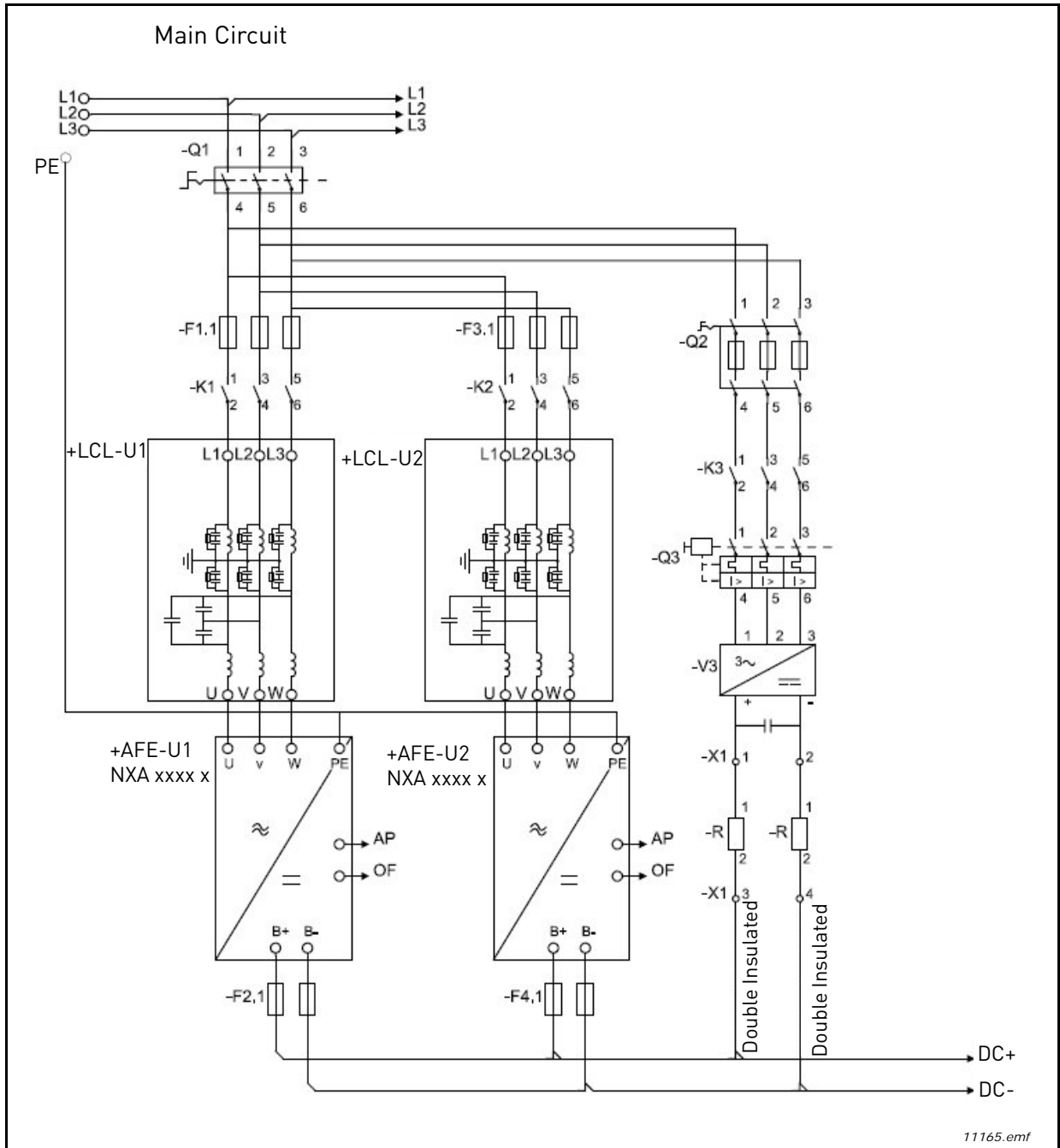

Figure 19. Active Front End units parallel connection with one common pre-charging circuit

4.15.2 EACH ACTIVE FRONT END UNIT HAS THE PRE-CHARGING CIRCUIT

Each Active Front End can have its own pre-charging circuit. Each unit controls its own pre-charging and main contactor. See Figure 20. One control switch can be used, but if an Active Front End unit needs to be controlled independently, separate switches are needed. With this the system is more redundant than with a common pre-charging circuit. The circuit diagram for control, see Appendix 74 and Appendix 76.

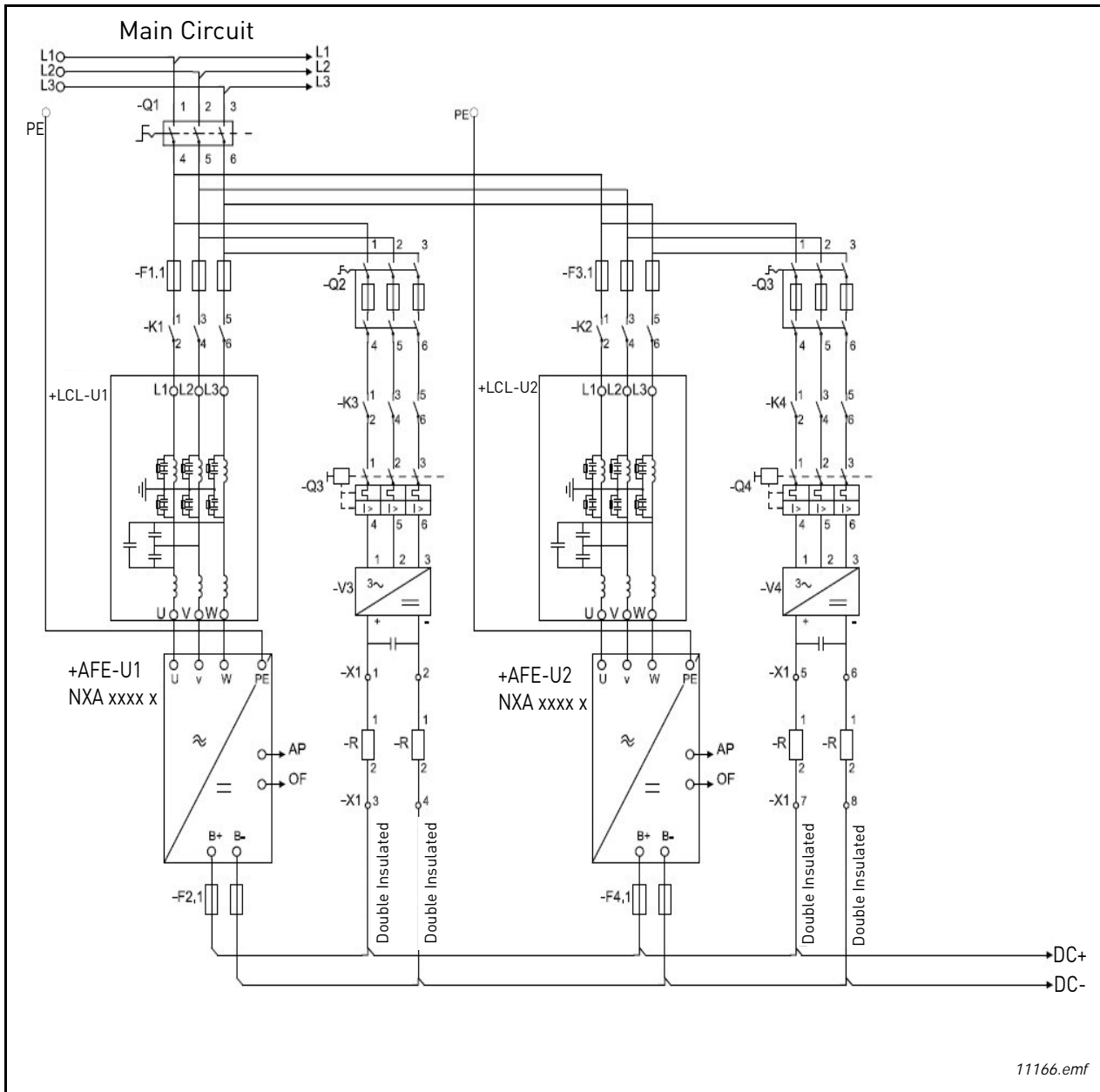

Figure 20. Active Front End units parallel connection with own pre-charging circuits

4.16 DERATING

The output power has to be derated if one of following cases:

- Ambient temperature is more than 40 °C (104 °F).
- Installation altitude is more than 1000 m.

4.16.1 AMBIENT TEMPERATURE

The power rating of the Active Front End unit is valid for an ambient temperature of 40 °C (104 °F). If the device is to be used in higher ambient temperatures, its power rating must be subjected to derating. The derating coefficient from 40 °C to 50 °C, use derating factor 1.5 %/1 °C, and from 50 °C to 55 °C, use derating factor 2.5 %/1 °C, for ambient temperatures not exceeding 55 °C (131 °F). The reduced power is calculated using the formula:

$$P_{de} = P_n * ((100\% - (t - 40\text{ °C}) * X) / 100)$$

P_n = nominal power of the unit

t = ambient temperature

x = derating coefficient

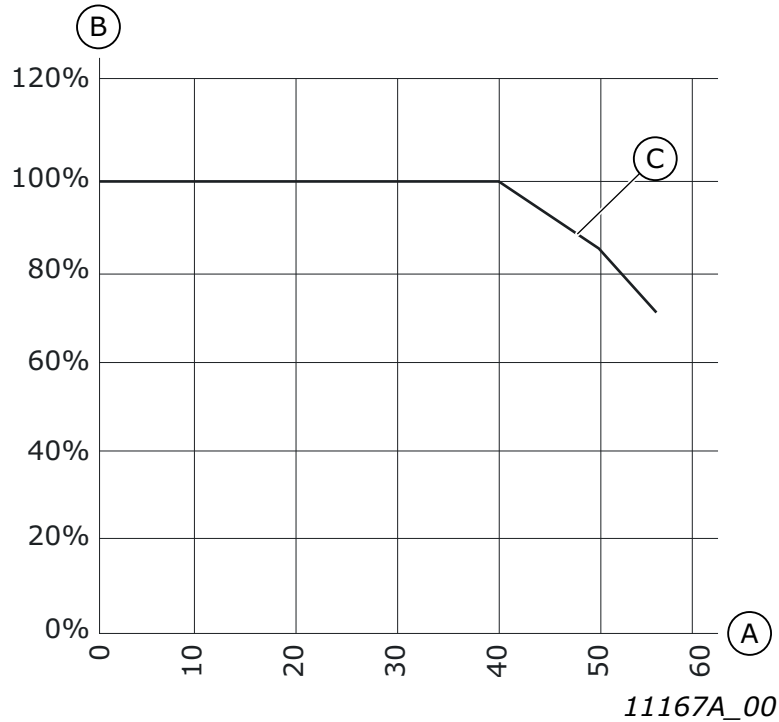

A	Ambient temperature, °C
B	Loadability, %
C	Loadability %

Figure 21. Derating as the ambient temperature

4.16.2 HIGH ALTITUDE INSTALLATION

The density of air decreases when the altitude increases and the pressure decreases. When the air density decreases, the thermal capacity decreases (i.e. less air removes less heat) and the resistance to electric field (breakdown voltage / distance) decreases.

The full thermal performance of VACON® NX AC drives is designed for installation up to 1000 m altitude and the electric insulation is designed for installations up to 2000 m altitude. Higher installation locations are possible, when you obey the derating guidelines in this chapter.

NOTE! 690V units maximum installation altitude is 2000m.

Above 1000 m, you must decrease the limited maximum load current by 1% for each 100 m. Thus, for example, at 2500 m altitude, you must decrease the load current down to 85% of the rated output current (100% - (2500 m - 1000 m) / 100 m x 1% = 85%).

When you use fuses at high altitudes, the cooling effect of the fuse decreases as the density of the atmosphere decreases.

When you use fuses above 2000 meters, the continuous rating of the fuse:

$$I = I_n * (1 - (h - 2000) / 100 * 0.5 / 100)$$

I = Current rating at high altitude

I_n = Rated current of a fuse

h = Altitude in meters

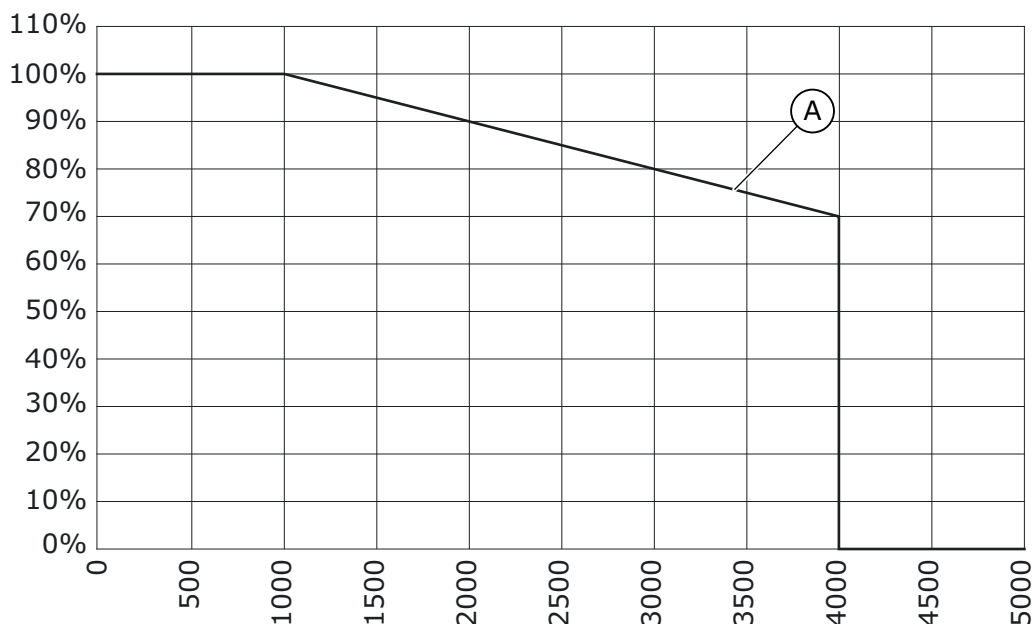

Figure 22. Loadability in high altitudes

For permitted maximum altitudes, see Table 7.

For information on option boards and I/O signals and relay outputs, see VACON® NX I/O Boards User Manual.

5. INSTALLATION

5.1 MOUNTING

The equipment mounting must be sturdy enough to carry the weight of the equipment. The enclosure class of the equipment will depend on the mounting and solutions to be used. The equipment mounting must provide sufficient shielding for contact of the live parts (IPXXB). The installation and mounting must comply with local laws and regulations.

5.1.1 ACTIVE FRONT END UNIT

The Active Front End can be mounted in a vertical position on the back plane of a cubicle. Enough space must be reserved around the Active Front End to ensure sufficient cooling, see Figure 30. Follow the minimum dimensions for installation, see Table 27. Required cooling air capacity and minimum air holes on the switchgear, see Table 28. Also make sure that the mounting plane is relatively even. The Active Front End is fixed with four bolts, Figure 23, Figure 24 and Figure 25.

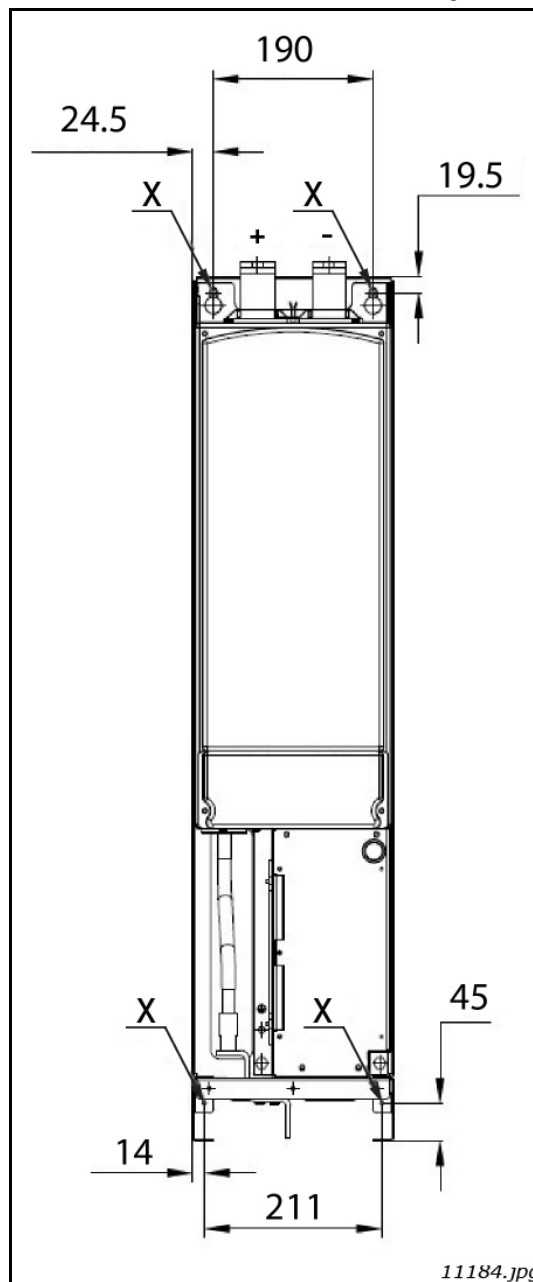

Figure 23. Mounting points of F19 AFE unit

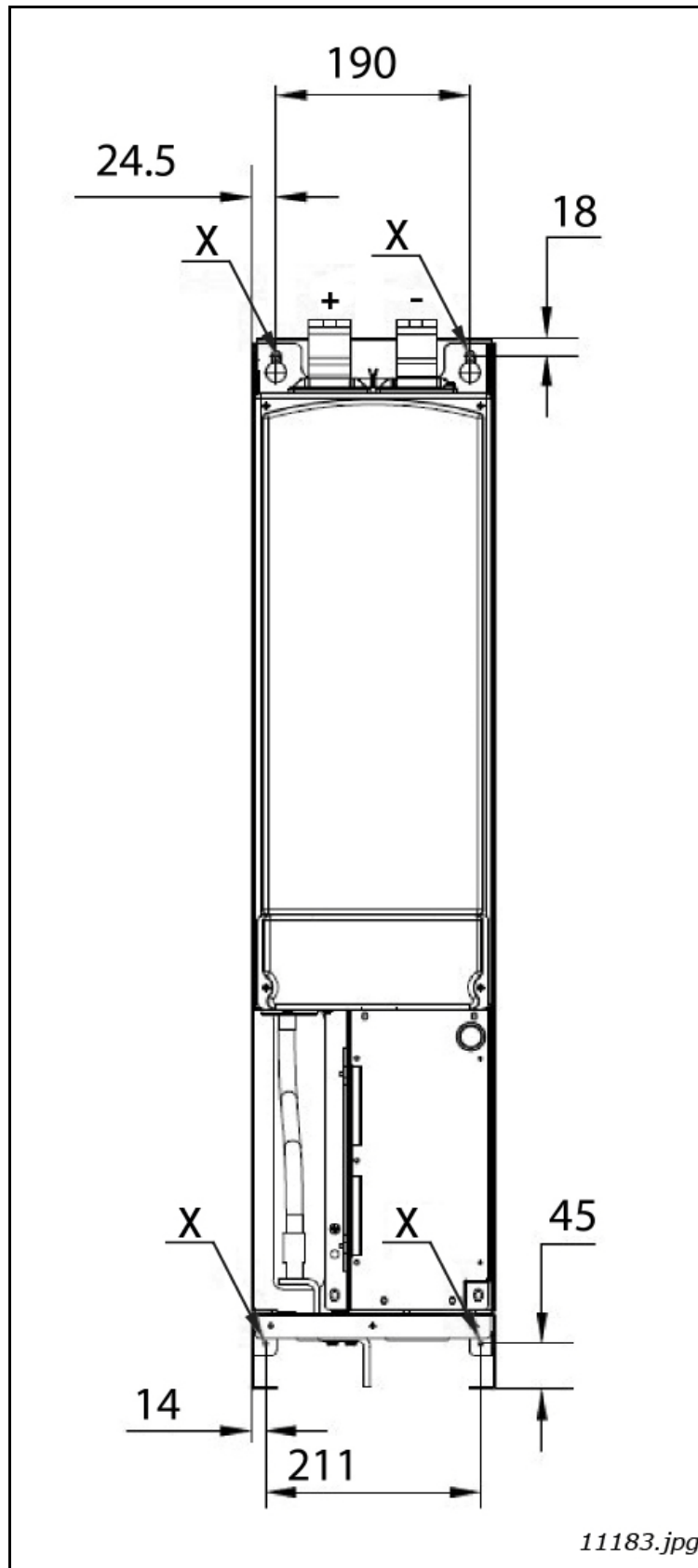

Figure 24. Mounting points of FI10 AFE unit

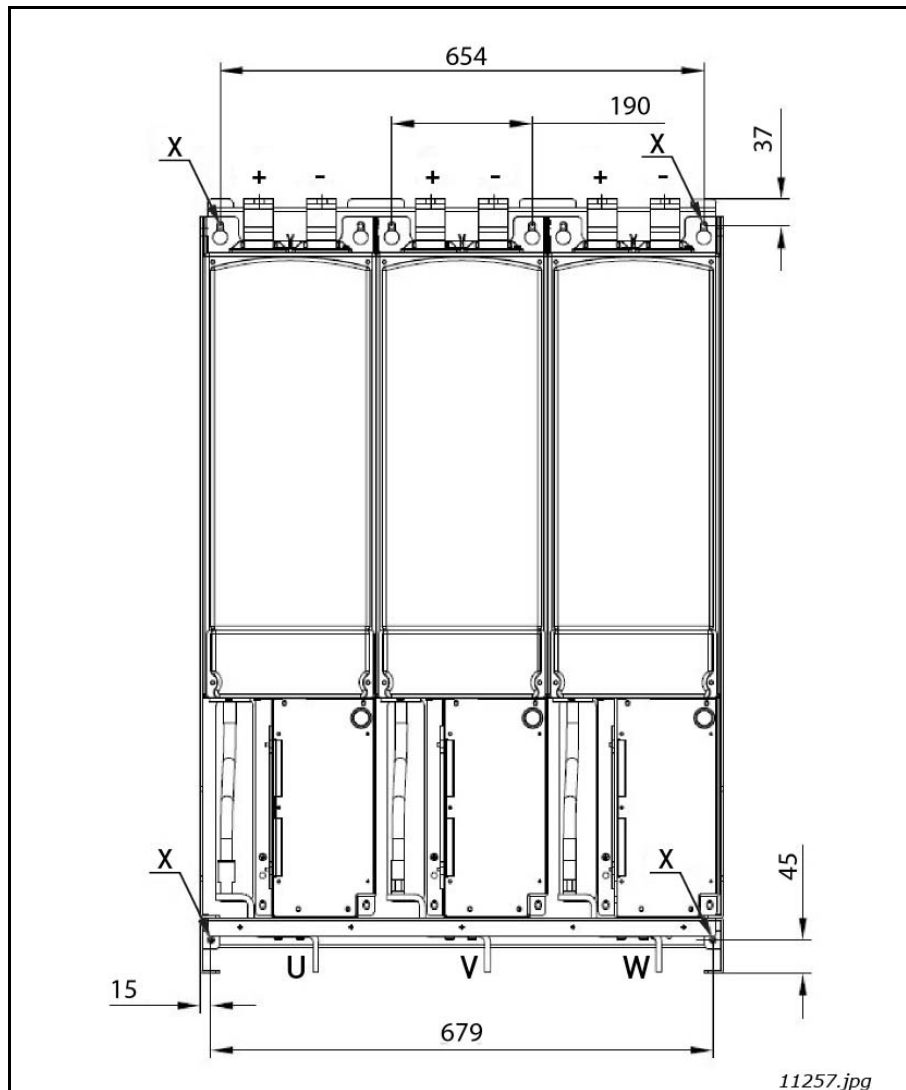

Figure 25. Mounting points of FI13 AFE unit

5.1.2 LCL FILTER

The LCL filter can only be mounted in a vertical position on the floor of a cubicle. Enough space must be reserved around the LCL filter to ensure sufficient cooling, see Figure 33. Follow the minimum dimensions for installation, see Table 29. Required cooling air capacity and minimum air holes on the switchgear, see Table 30. LCL filters cooling air airflow is present in Figure 34 and Figure 35. Also make sure that the floor is relatively even. The LCL filter must be attached properly so it can not move.

In the LCL filter for the FI13 Active Front End unit, the connection direction can change from right to left, see Appendix 81 and Appendix 82. Follow the instruction below:

1. Open fastenings numbered by 1 in Figure 26.
2. Open fastenings numbered by 2 in Figure 26.
3. Remove bus bars.
4. Remove the (dark grey) from the right side and place it in same place to the left.
5. Place the bus bars like in Figure 27.
6. Close fastenings numbered by 2 in Figure 27.
7. Close fastenings numbered by 1 in Figure 27.

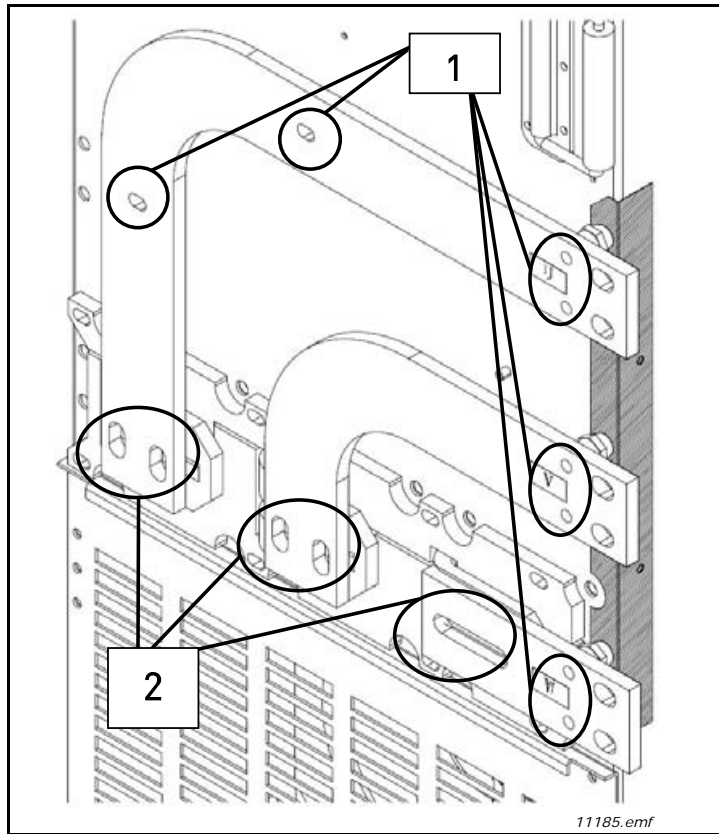

Figure 26. Right-side connection

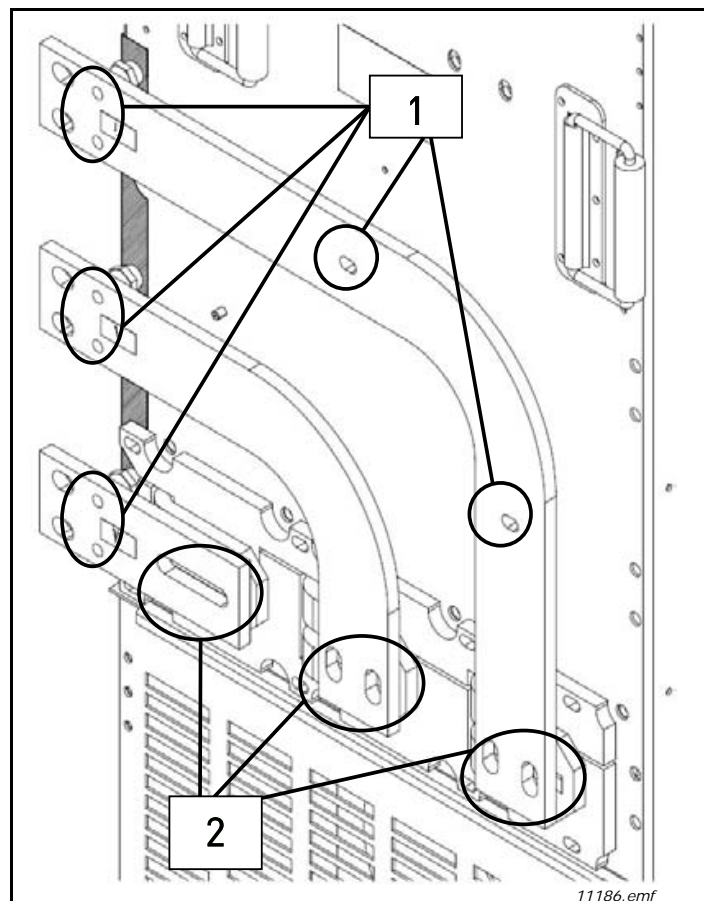

Figure 27. Left-side connection

5.1.3 CONTROL BOX

The control unit of the Active Front End unit is mounted into a mounting rack which then can be placed inside the enclosure, Figure 28 and Figure 29. The control unit should be placed so that it is easy to access. VACON® alpha-numeric or graphical keypad can be used to control the Active Front End unit. The keypad is connected to the control unit. The keypad can be mounted on the enclosure door with optional door mounting kit, see Appendix 85. In that case the keypad connects to the control unit with an RS232 cable. Pay special attention to the grounding of the cable, see the instructions below.



Figure 28. Control unit installed into the mounting box; Left: front; Right: back

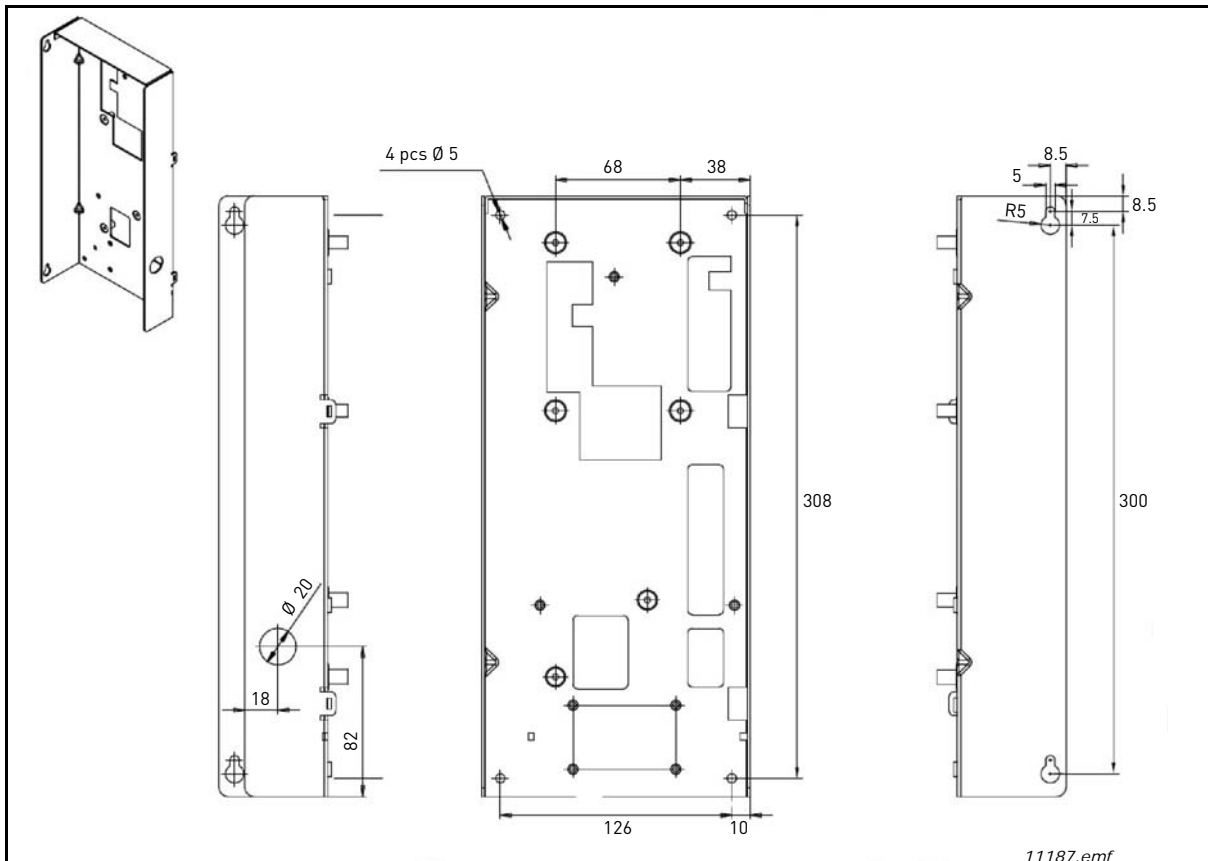

Figure 29. Mounting points of Control Box

1. If the keypad sits in its place on the control unit, remove the keypad.
2. Connect the male end of the keypad cable to the D-connector of the control unit. Use our RS232 cable included in the delivery. Figure 1.
3. Run the cable over the top of the box and secure with plastic band on the backside. Figure 2.
4. Grounding of keypad cable: Earth the keypad cable in the mounting box frame by fixing the branch cable with a screw underneath the control unit. See Figures 3 and 4.
5. Mount the control unit mounting box in the front-left corner of the enclosure using two screws as shown in Figure 5. **NOTE!** Do not install the mounting box floating (with e.g. plastic screws).
6. Connect the optical cables (or the flat cable) to the power unit. See Chapter 4.7.1 Connection between control unit and power unit and Figures 6 - 7.
7. Connect the female end of the keypad cable to keypad on the enclosure door, Figure 8. Use a cable channel for the cable run, Figure 9.



Figure 1.



Figure 2.

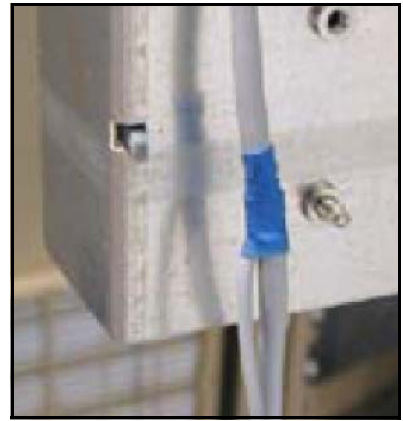

Figure 3.



Figure 4.



Figure 5.



Figure 6.



Figure 7.

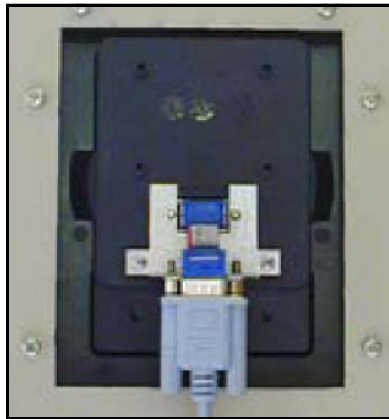

Figure 8.



Figure 9.

5.2 COOLING

5.2.1 ACTIVE FRONT END UNIT

Enough free space must be left around the Active Front End unit to ensure sufficient air circulation and cooling. You will find the required dimensions for free space in the Table 27. You will find the required cooling air, minimum air holes and heat dissipation in the Table 28.

When planning the cooling for the space, take into consideration that the Active Front End unit heat loss is approx. 2% of the nominal capacity. Air flow, see Figure 31 and Figure 32.

Table 27. Mounting space dimensions

Type	Dimensions [mm]			
	A	B	B ₂	C
NXA_0168 - 0261 5 NXA_0125 - 0170 6	200	0	0	100
NXA_0385 - 0460 5 NXA_0261 - 0325 6	200	0	0	100
NXA_1150 - 1300 5 NXA_0920 - 1030 6	200	0	0	100

A = free space above the unit

B = distance between inverter and cabinet wall

B₂ = distance between two units

C = free space underneath of the units

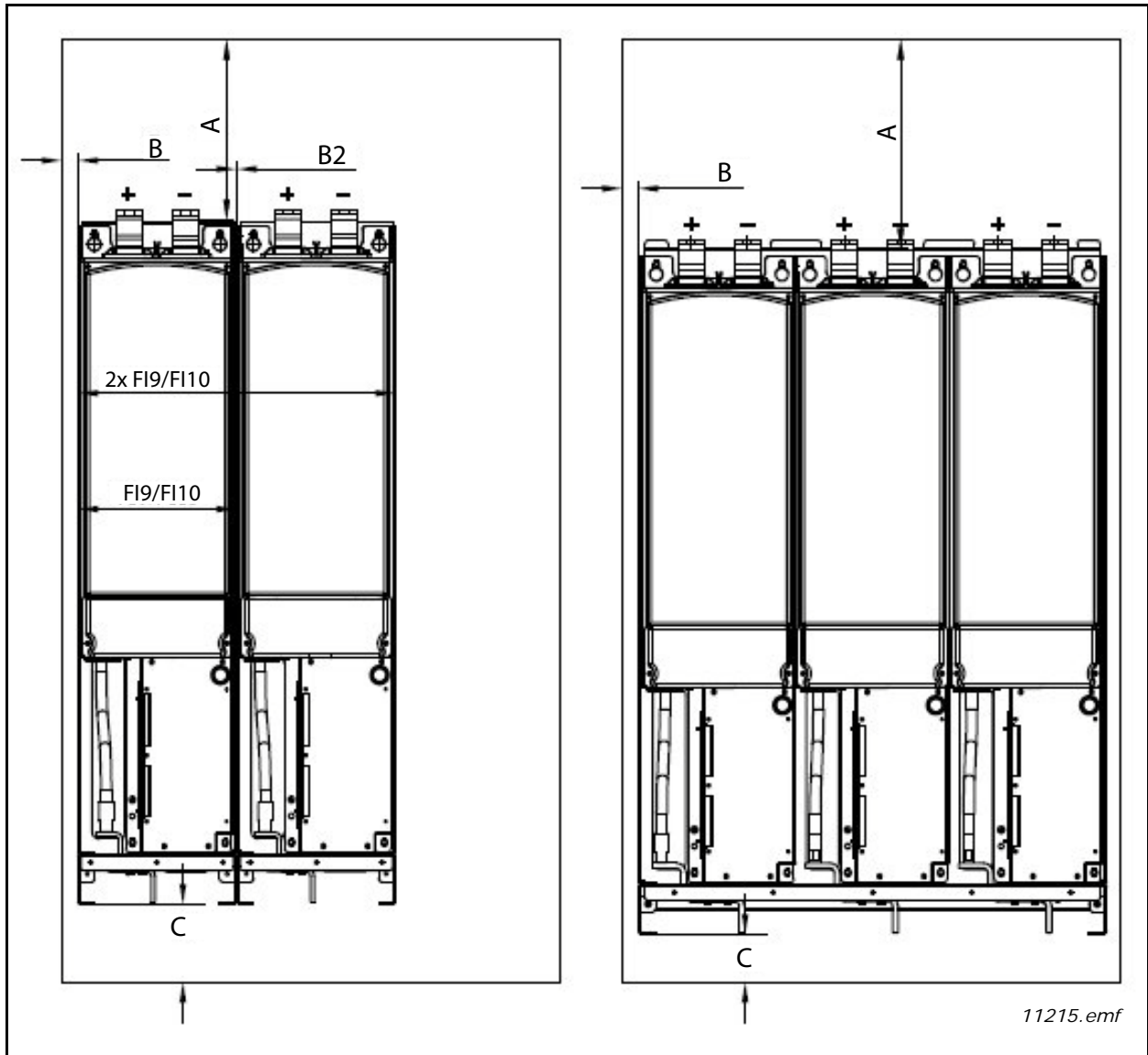

Figure 30. Installation space for FI9, FI10 and FI13

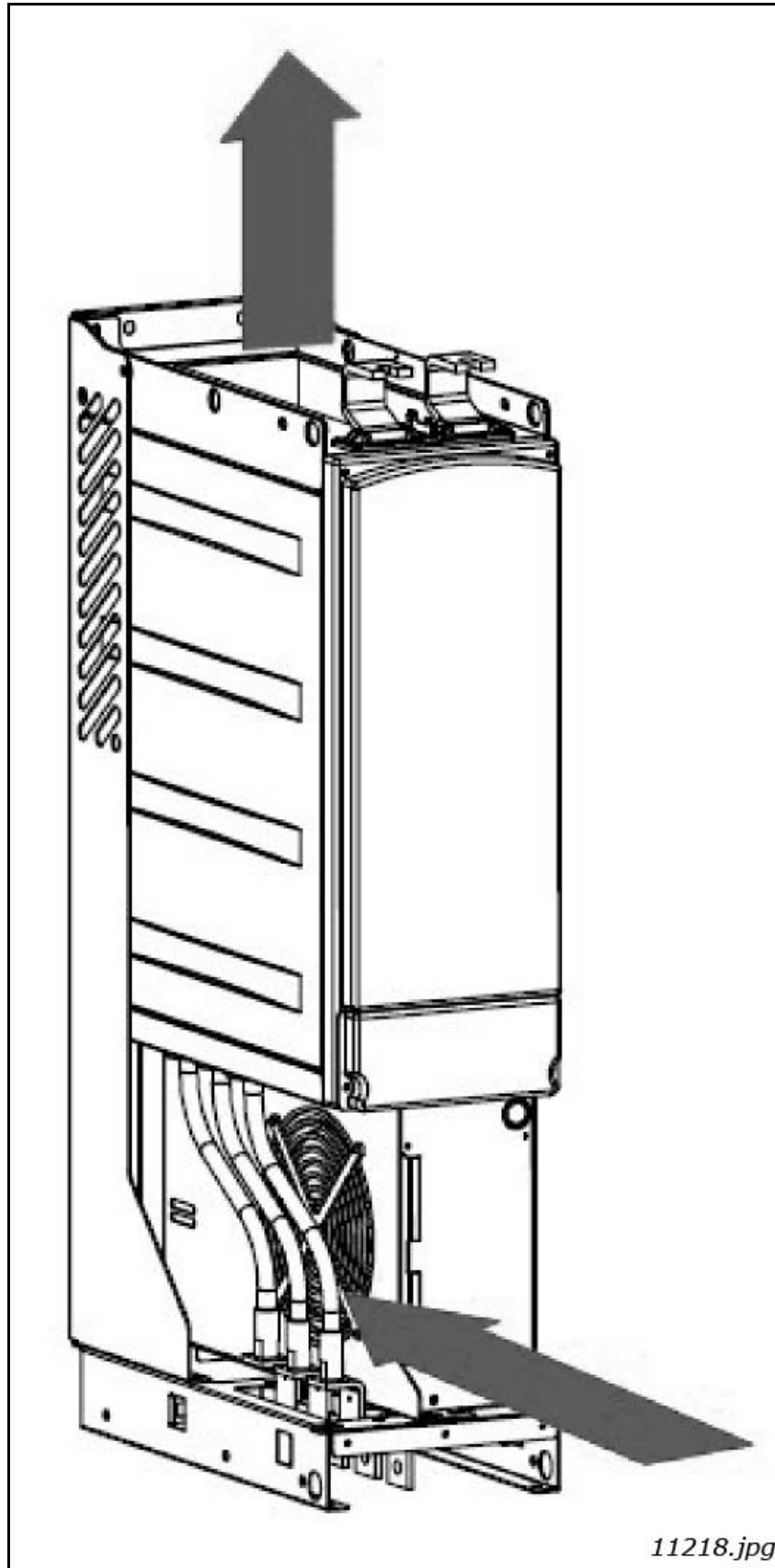
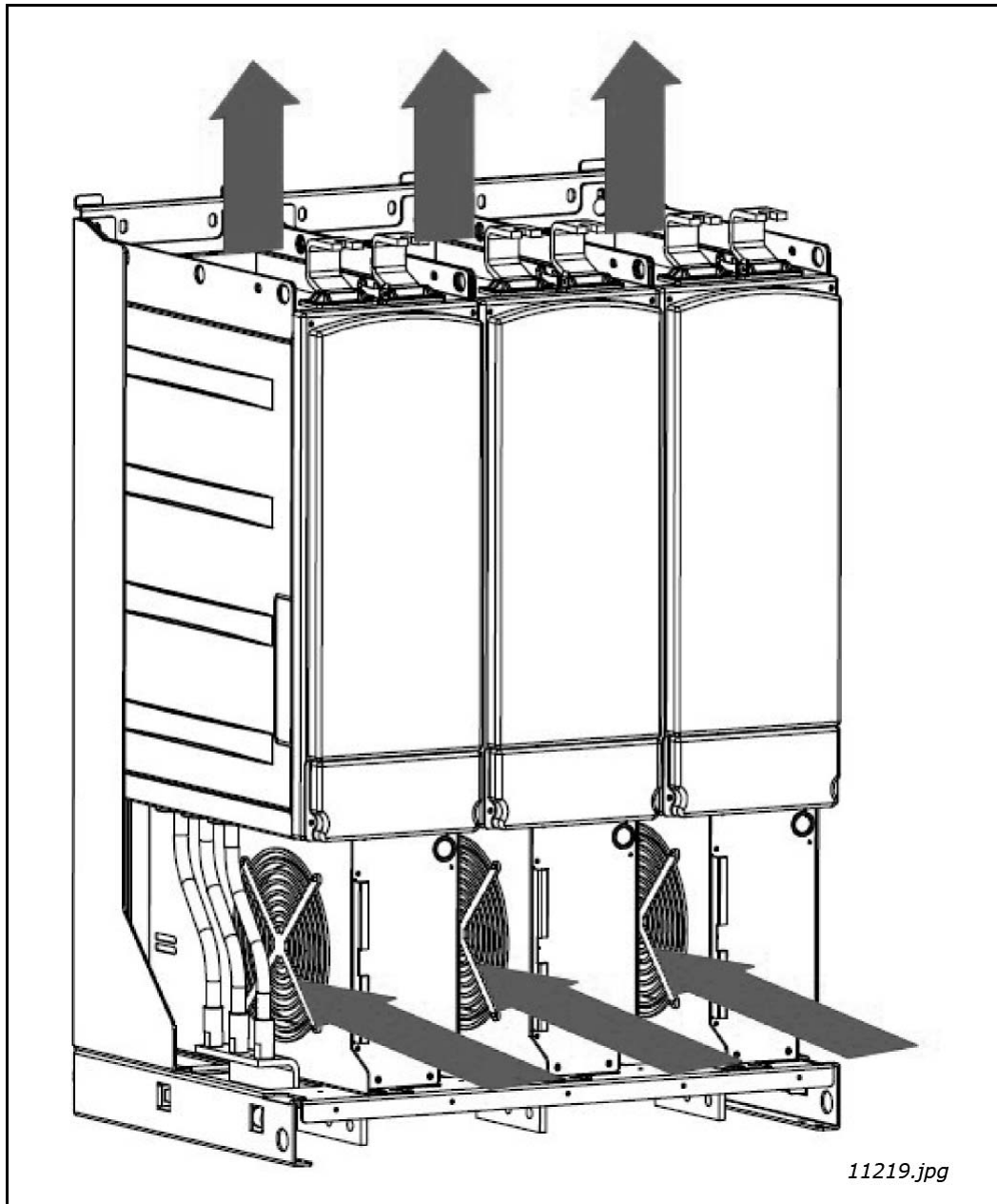

Figure 31. Cooling airflow for F19 and F110 units



11219.jpg

Figure 32. Cooling airflow for the FI13 unit

Table 28. Power losses and required cooling air for the Active Front End units

Type	Enclosure size	Heat dissipation (W)	Cooling air required (m ³ /h)	Minimum air holes on switchgear (mm ²)
NXA_0168 - 0261 5 NXA_0125 - 0170 6	FI9	3540 3320	1150	Inlet: 55000 Outlet: 30000
NXA_0385 - 0460 5 NXA_0261 - 0325 6	FI10	6160 6070	1400	Inlet: 65000 Outlet: 40000
NXA_1150 - 1300 5 NXA_0920 - 1030 6	FI13	17920 19050	4200	Inlet: 195000 Outlet: 105000

5.2.2 LCL FILTER

Enough free space must be left around the LCL filter to ensure sufficient air circulation and cooling. You will find the required dimensions for free space in the Table 29. You will find the required cooling air, minimum air holes and heat dissipation in the Table 30.

When planning the cooling for the space, take into consideration that the LCL filter heat loss is approx. 1% of the nominal capacity. Air flow, see Figure 34 and Figure 35.

Table 29. Mounting space dimensions

Type	Dimensions [mm]			
	A	B	B ₂	C
LCL0261 5 LCL0170 6	350	0	20	0
LCL0460 5 LCL0325 6	350	0	20	0
LCL1300 5 LCL1030 6	350	0	20	0

A = free space above the LCL filter

B = distance between LCL filter and cabinet wall

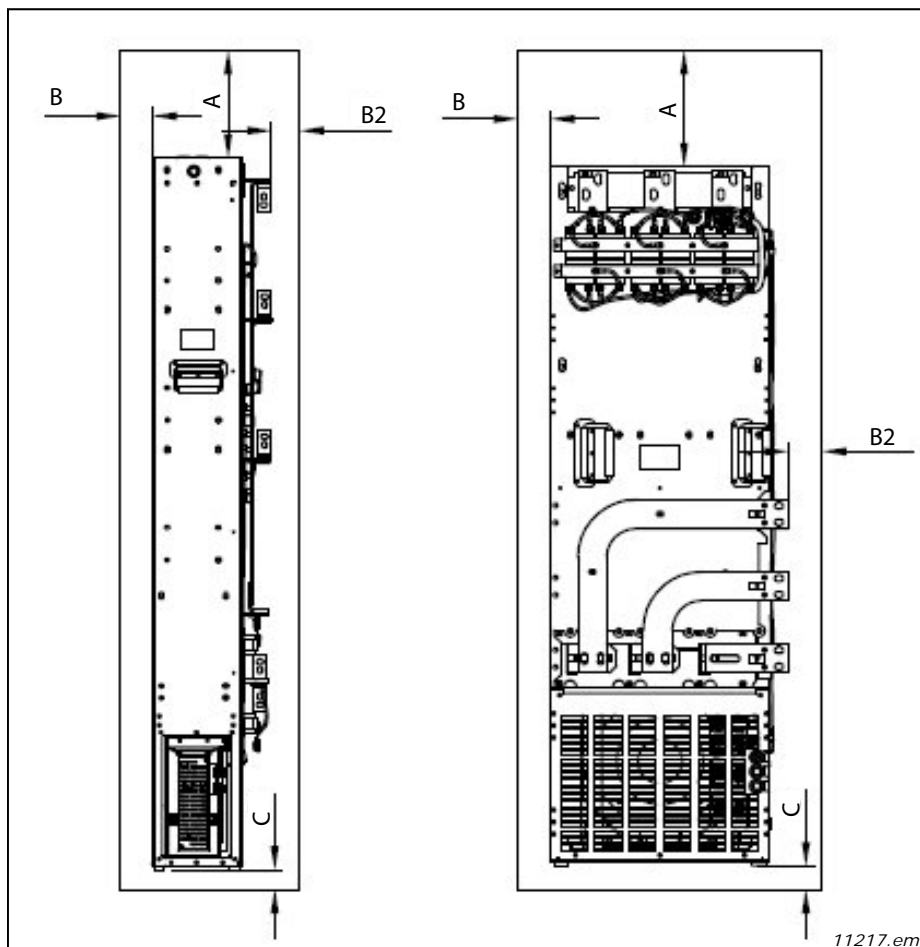

Figure 33. Installation space

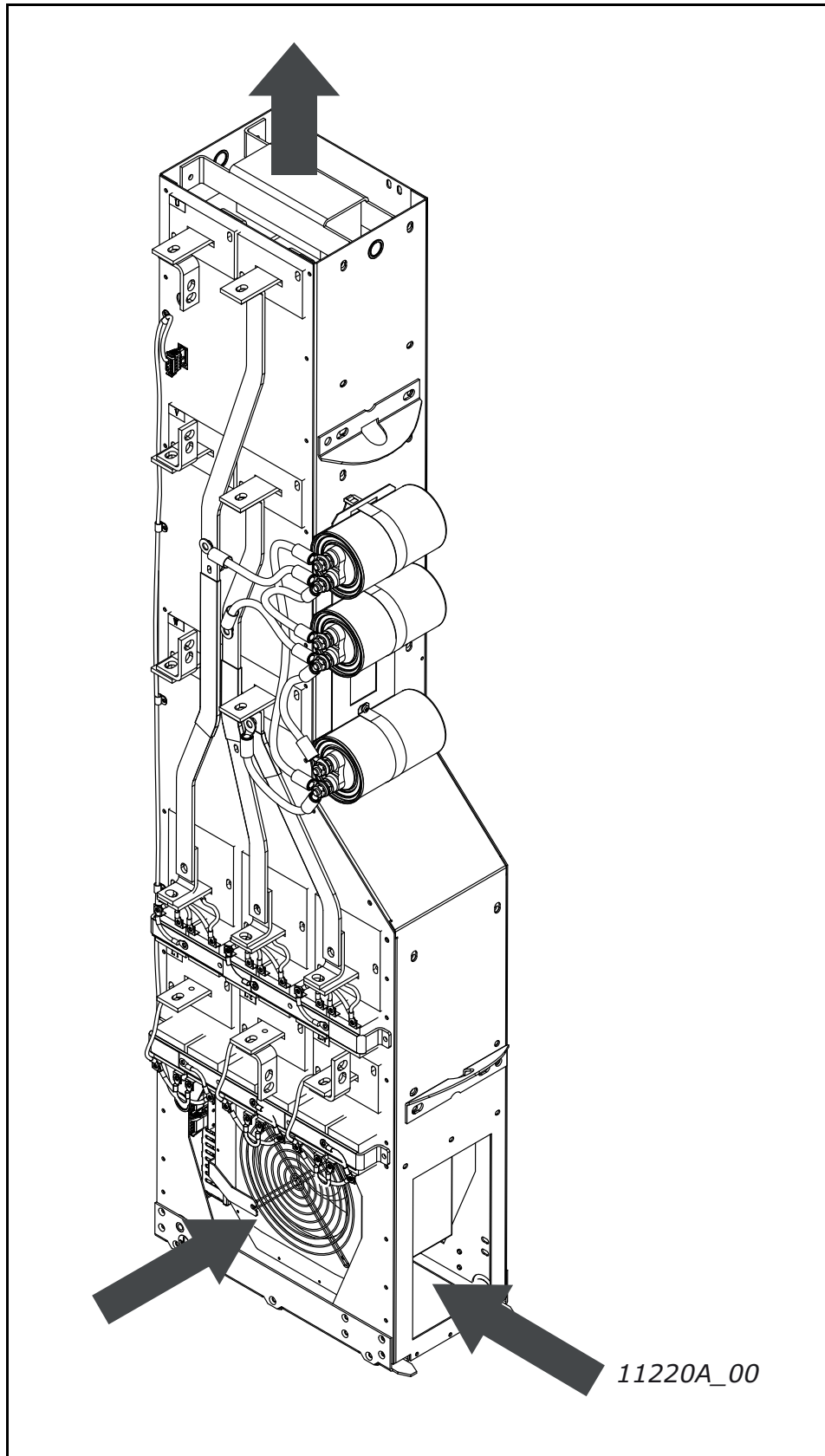

Figure 34. Cooling airflow for FI9 and FI10 LCL filters

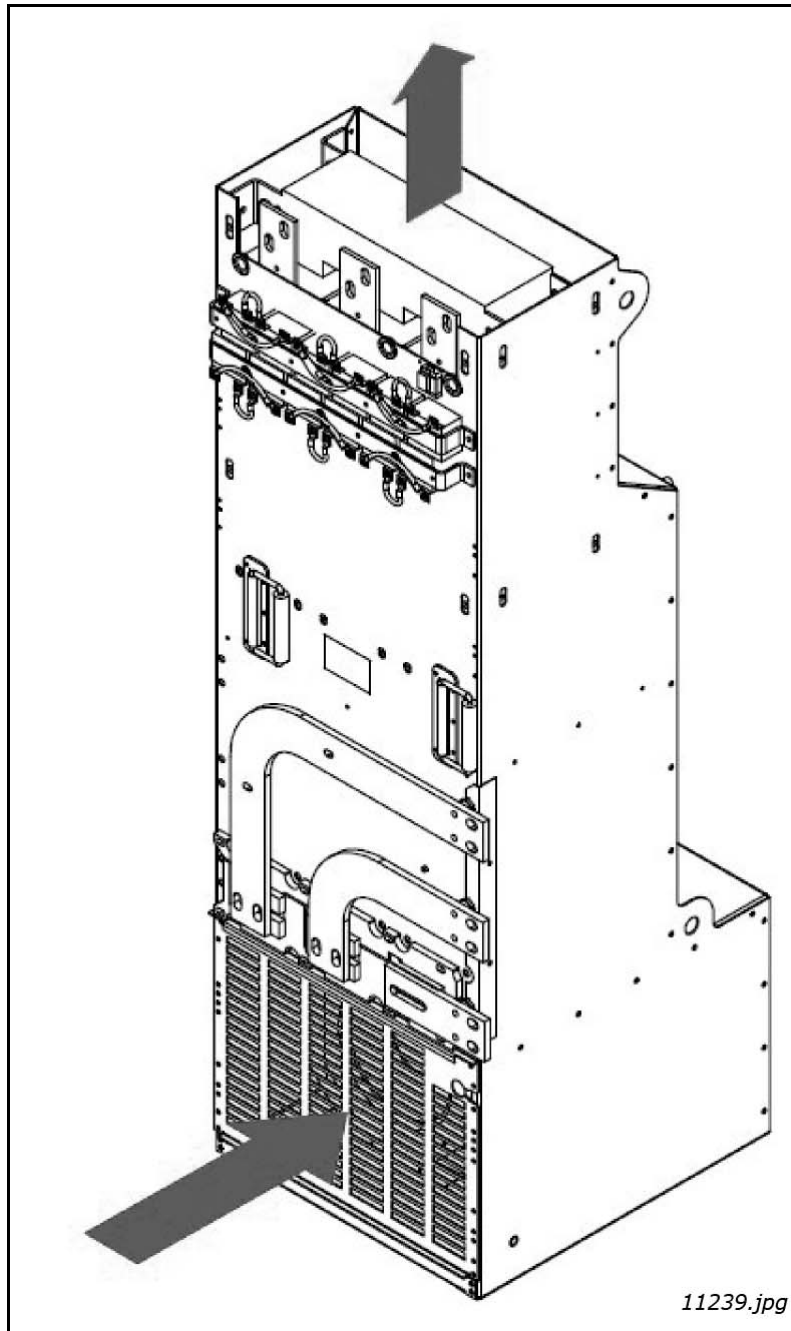

Figure 35. Cooling airflow guides for FI13 LCL filter

Table 30. Power losses and required cooling air for the LCL filters

Type	Heat dissipation (W)	Cooling air required (m ³ /h)	Minimum air holes on switchgear (input and output) (mm ²)
LCL0261 5 LCL0170 6	2350 2050	1100	30000
LCL0460 5 LCL0325 6	3180 3290	1100	30000
LCL1300 5 LCL1030 6	6330 8680	1300	42000

5.2.3 ARRANGING VENTILATION OF THE ENCLOSURE

The enclosure door must be provided with air gaps for air intake. To achieve sufficient cooling inside the cabinet, the dimensions for the total area of free openings for incoming air given in Table 28 and Table 30 must be followed. For instance, there could be two screened gaps as presented in Figure 36 (our recommendation). This layout ensures a sufficient air flow to the module fans as well as cooling of the additional components.

Air outlet gaps must be situated on top of the cabinet. The minimum effective air outlet area per unit frame is given in Table 28 and Table 30. The cooling arrangements inside the cabinet must be such that they prevent hot output air from mixing with the incoming fresh air (see Chapter 5.2.4).

The ventilation gaps must fulfill the requirements set by the selected IP class. The examples in this manual apply to protection class IP21.

During operation, air is sucked in and circulated by a fan blower at the bottom of the power unit. If the power unit is placed in the upper part of the cabinet, the fan blower will be in the mid of the cabinet, at the height of the upper ventilation grid. In case of LCL filter air inlet 1.1 in Figure 36 cannot be used.

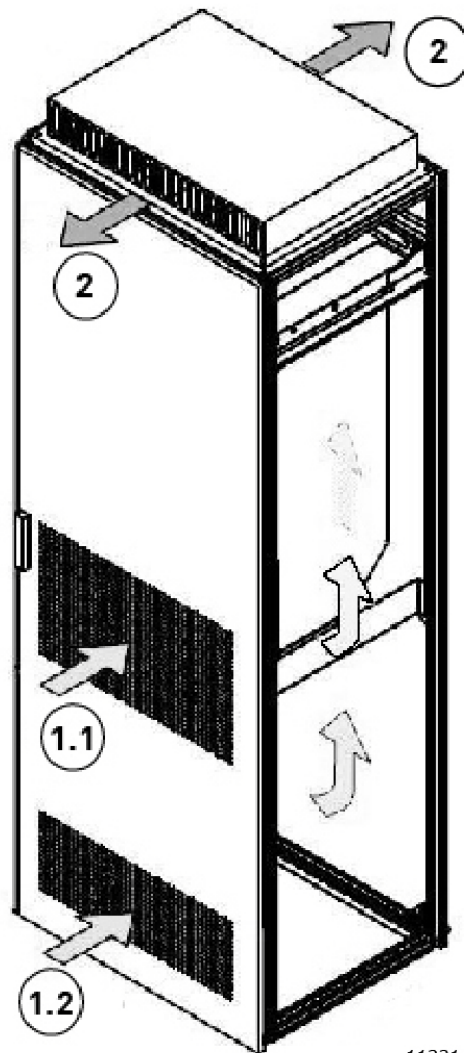

11221.jpg

Figure 36. Cabinet openings for cooling

1. Cooling air inlets
2. Hot air exhaust

5.2.4 STEERING AIR FLOW

Cooling air must be taken in through the ventilation gaps on the door and blown out at the top of the enclosure. To steer the hot air from the power unit to the outlet at the top of the enclosure and prevent it from circulating back to the fan blower, use either of the following arrangements:

- A. Install a closed air duct from the power unit to the outlet on top of the enclosure (A in Figure 37).
- B. Install shields in the gaps between the power unit and the cabinet walls (B in Figure 37). Place the shields above the air outlet gaps at the sides of the module.

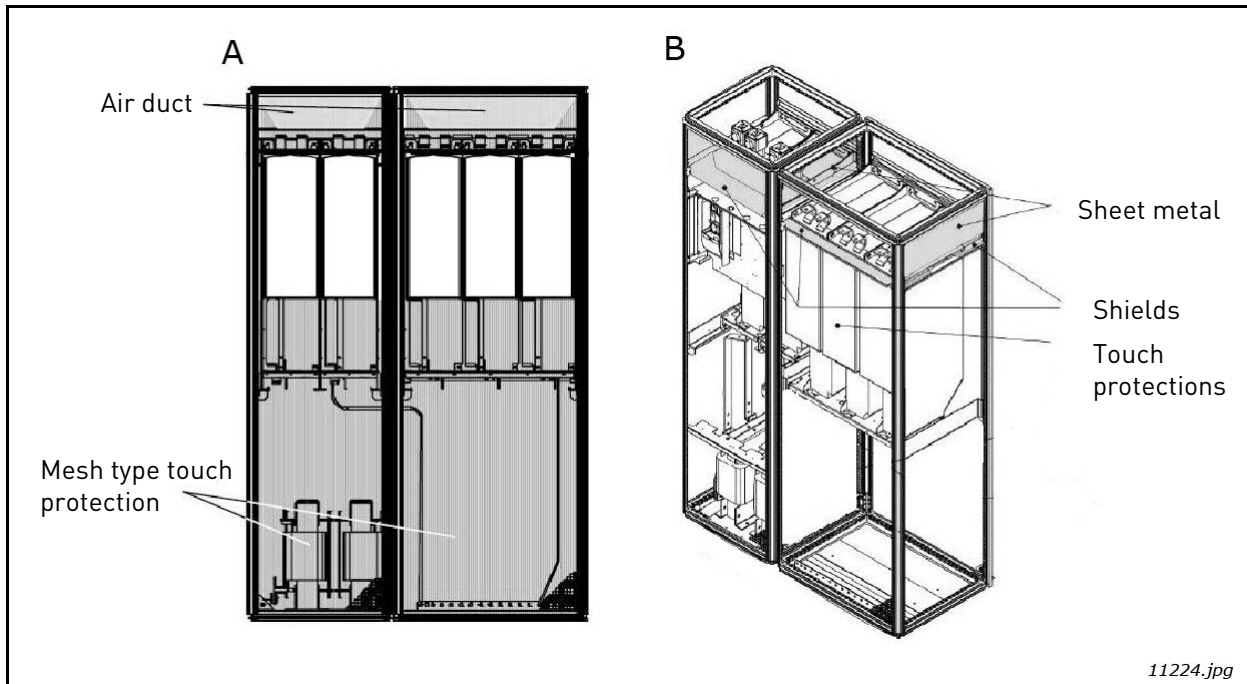

Figure 37. Cabinet cooling airflow guides

NOTE! If a flat roof is used, mount a V-shaped air guide on the underside of the roof to direct the air flow horizontally. See Figure 38.

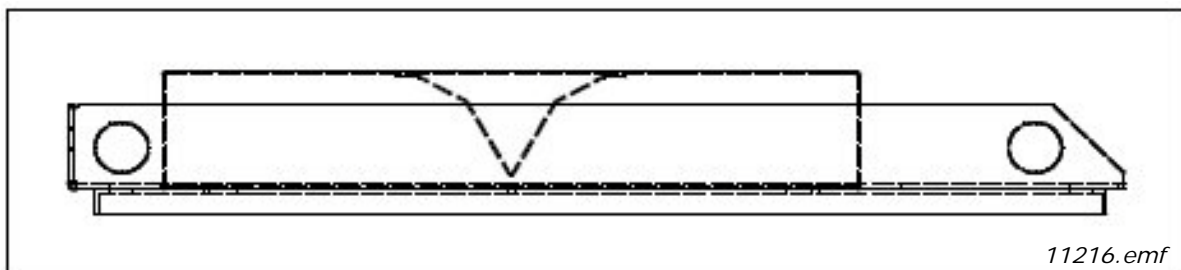

Figure 38. Roof structure seen from the side

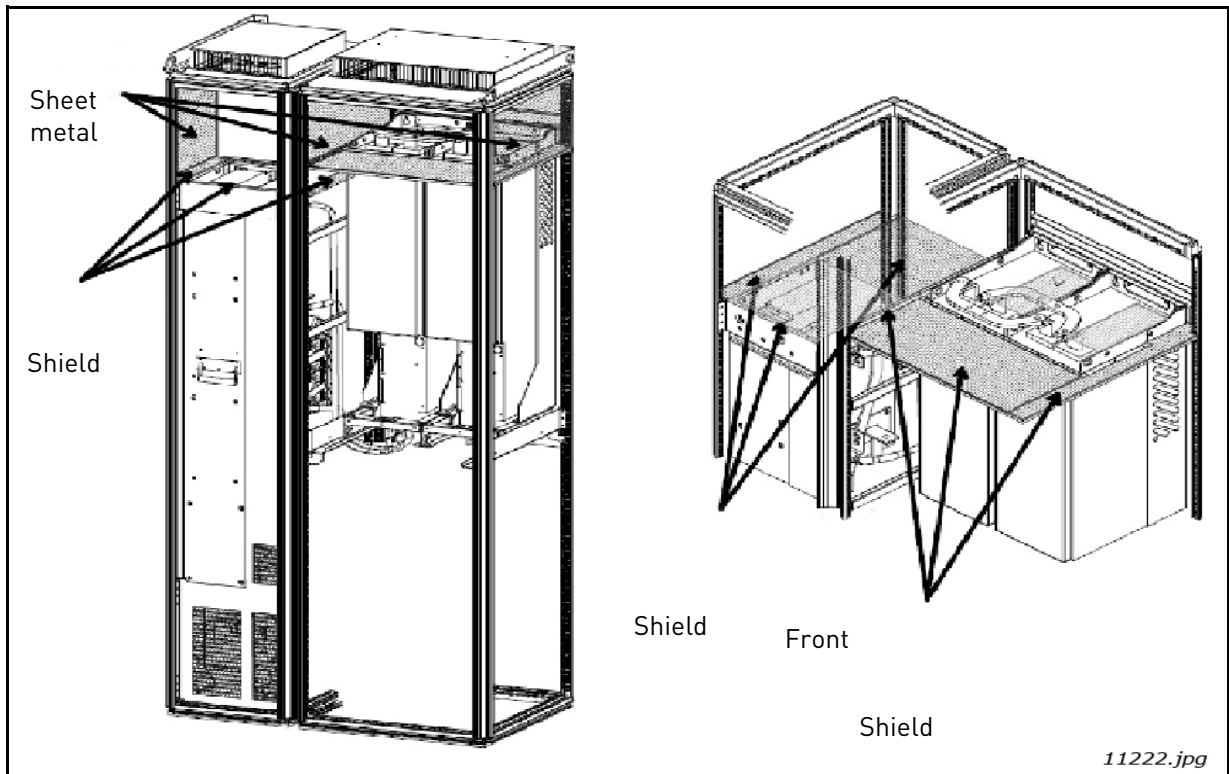

Figure 39. Cabinet cooling airflow guides for FI9 and FI10 AFE unit and LCL filter

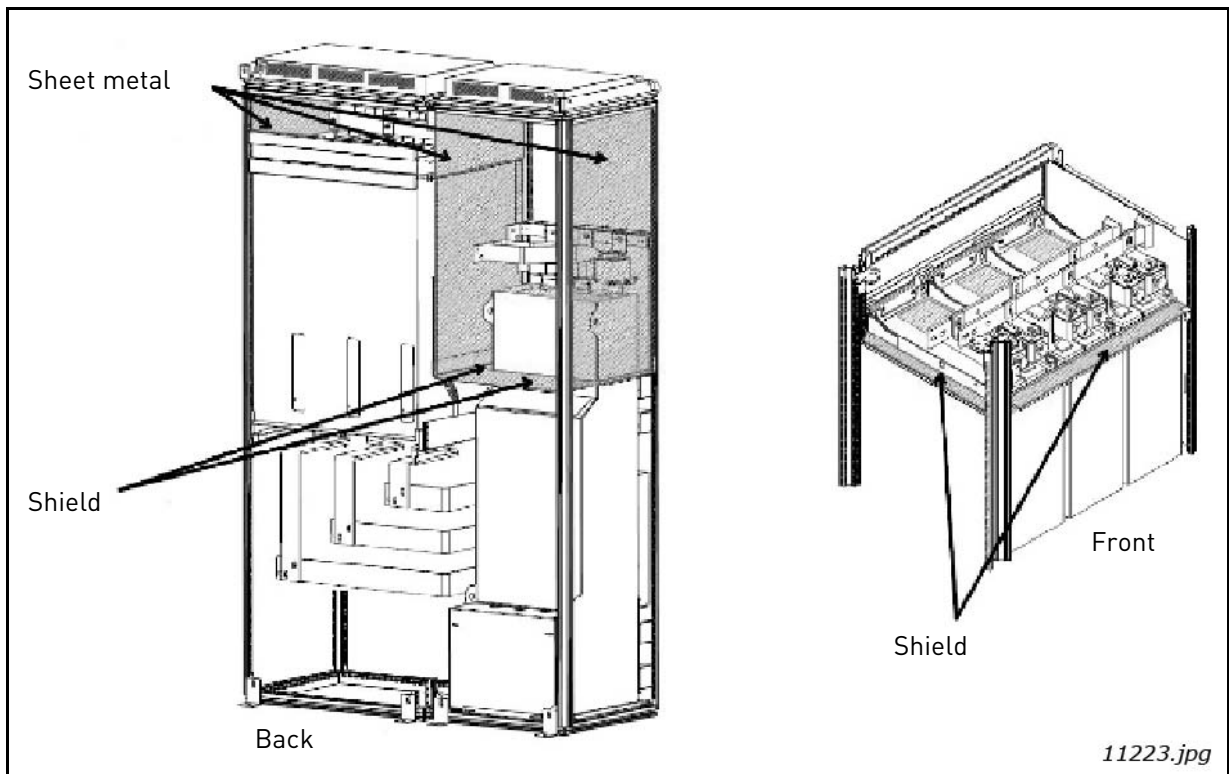

Figure 40. Cabinet cooling airflow guides for FI13 AFE unit and LCL filter

The sheet metal airflow guides (deflectors) marked in green prevents air circulation between different sections of the equipment. The shield guides marked in green prevent air circulation inside a section. The points marked in red show the exhaust air holes. These holes must not be covered, nor must anything be placed above them to stop the free exit of warm air from inside the equipment. The points marked in blue show the cooling air intake holes. These holes must not be blocked in any way.

The materials used for preventing the circulation of air inside the equipment must be fire-restraining. The edges must be sealed to prevent the formation of gaps. When the deflectors are made according to the instructions, no separate cooling fan is required.

5.3 POWER CONNECTION

5.3.1 AC CONNECTION

The 3-phase input is connected to the input terminals of the LCL filter (L1, L2 and L3). The output terminals of the LCL filter (U, V and W) are connected to the input terminals of the AFE unit (U, V and W), Figure 6. The AC input of the AFE input group must be protected against short circuit. The fuses suitable for protection are shown in Chapter 4.11. A circuit breaker can also be used for protection, see Chapter 4.12. The best short-circuit protection is achieved by using fuses. The short-circuit protection must be on the input side when seen from the LCL filter, Figure 6.

A cable or busbar designed for the purpose must be used to make the connection. The connection must be dimensioned according to the nominal current rating of the Active Front End unit. The necessary overloading allowance must also be used. The connection must also have the same short-circuit capacity as the whole system. The connecting cable or busbar may be of copper or aluminium. When aluminium is used, steps must be taken to prevent corrosion. The dimensions of the terminals in the unit are indicated in Appendix 86 and their locations are shown in Appendix 77, Appendix 78 and Appendix 79. Locations of terminals in the LCL filter are shown in Appendix 80 and Appendix 81.

5.3.2 DC CONNECTION

The DC connection of the Active Front End unit is connected to the terminals at the top. The terminals are marked as B+ for connection to DC+ and B- for connection to DC-. The DC connection must be protected using DC fuses, see Chapter 4.11. The terminal dimensions are shown in Appendix 86.

5.3.3 CABLE INSTALLATION AND THE UL STANDARDS

To meet the UL (Underwriters Laboratories) regulations, a UL-approved copper cable with a minimum heat-resistance of 90 C must be used.

Use Class 1 wire only.

The units are suitable for use on a circuit capable of delivering not more than 100,000 rms symmetrical amperes, 600 V maximum, or equivalent when protected by class J, T or Semiconductor fuses.

5.3.4 LCL FILTER FAN POWER SUPPLY

Two types of power supplies are available for the LCL filter cooling fan. The cooling fan can be supplied from an external power supply or an integrated DC/DC power supply.

5.3.4.1 LCL filter with integrated DC/DC power supply for fan

The DC/DC power supply is integrated in the structure of the LCL filter, Figure 41 and Figure 42. The integrated DC/DC power supply takes its input voltage from the intermediate circuit, Appendix 83. The input of the DC/DC power supply must be protected against short circuit using DC fuses type Ferraz Shawmut ATQ8 (8 A) if the length of the supply cable does not exceed 2 m. The fuses can be installed in holders type Ferraz Shawmut US102I (2-pole), to allow the easy disconnection of the DC/DC power supply from the supply. If the length of the supply cable exceeds 2 m, fuses type Ferraz Shawmut D100gRB008VI (8 A) must be used. The fuses should be installed in holders.

The DC- power supply should be wired from the AFE power module DC-connectors. Wires should be connected between the main DC- fuses and AFE module (see Figure 43). With F113, the power supply can be taken from the V- phase.

The high DC voltage must be taken into account when wiring the supply; suitable cables/leads must be used.

The DC/DC power supply is monitored and controlled by the Active Front End unit. The DC/DC power supply connections are shown in Figures 41 - 42 and Appendix 83 and Appendix 84.

The control connection has to be taken from the Active Front End unit. The control cable has to be connected to the terminal X51 on the LCL filter, see Figure 41 and Figure 42. The control cable has to be connected to the terminal X3 on the Active Front End unit, see Figure 44. The terminal X3 can be found under the black cover. In the FI13, the terminal X3 is located in the left-most unit. The delivery includes the cable for the control connection. The length of the standard cable is 1.6 m.

The over-temperature protection can be wired directly to the control unit or to the DC/DC power supply. The over-temperature protection must be connected to protect the filter for protect the filter in case of over-temperature.

NOTE! By default, the over-temperature protection is not activated. If it is not activated, the LCL can be damaged in case of over-temperature.

If the over-temperature protection is connected to a digital input, the wires have to be removed from the terminal X52. The I/O wiring has to be connected to the terminals 1 and 4 on the terminal X52, see Appendix 84. If the over-temperature protection is connected to the I/O of the Active Front End unit, it can be programmed. The parameter P2.2.1.3 has to be set to choose the digital input to which the over-temperature monitoring is connected. The parameter P2.7.3 allows one to select the response to an over-temperature alarm as wanted.

If the over-temperature protection is connected to the DC/DC power supply, the jumper has to be removed from the terminal X3. The cable from the terminal X52 should be connected to the terminal X3. By default, the jumper is connected to the terminal X3, see Figure 42. The delivery includes the cable for connecting the terminals X52 and X3. The wiring diagram can be seen in Appendix 84. If over-temperature monitoring is connected to the DC/DC power supply, the Active Front End unit will monitor over-temperature. The response to an over-temperature alarm cannot be selected. In this case, the over-temperature fault message will be same as the fan fault of the unit. On the keypad, the fault "32 Fan Cooling" will be shown.

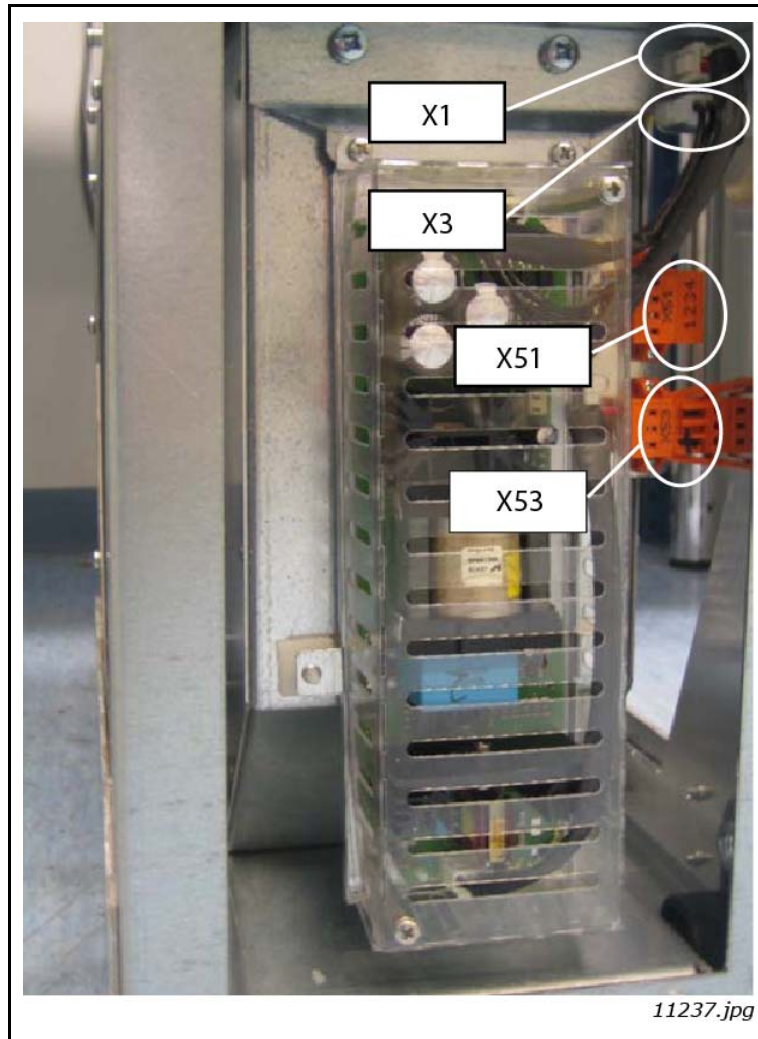

Figure 41. Integrated DC/DC-power in the FI9 and FI10 LCL filter

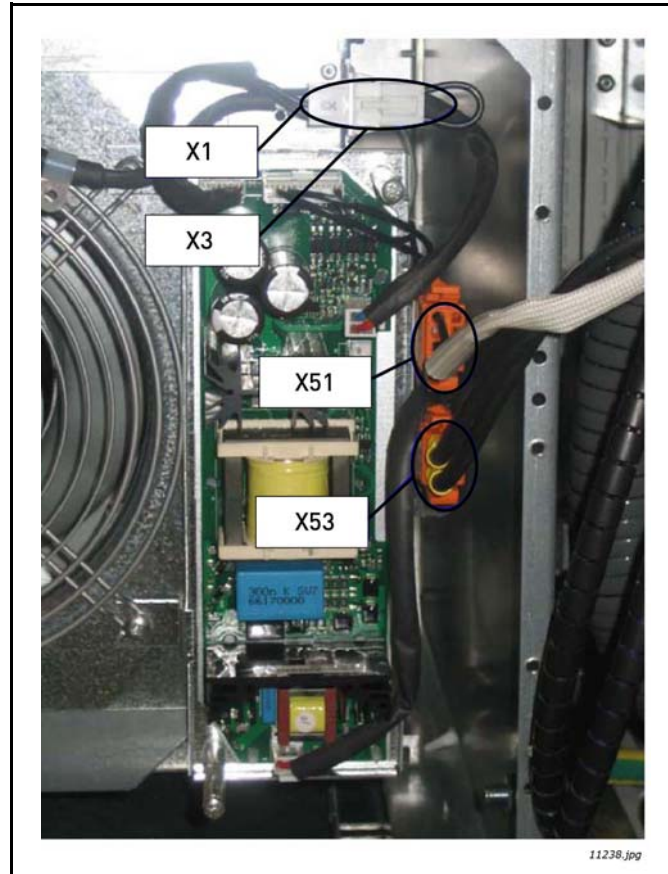

Figure 42. Integrated DC/DC-power in the FI13 LCL filter

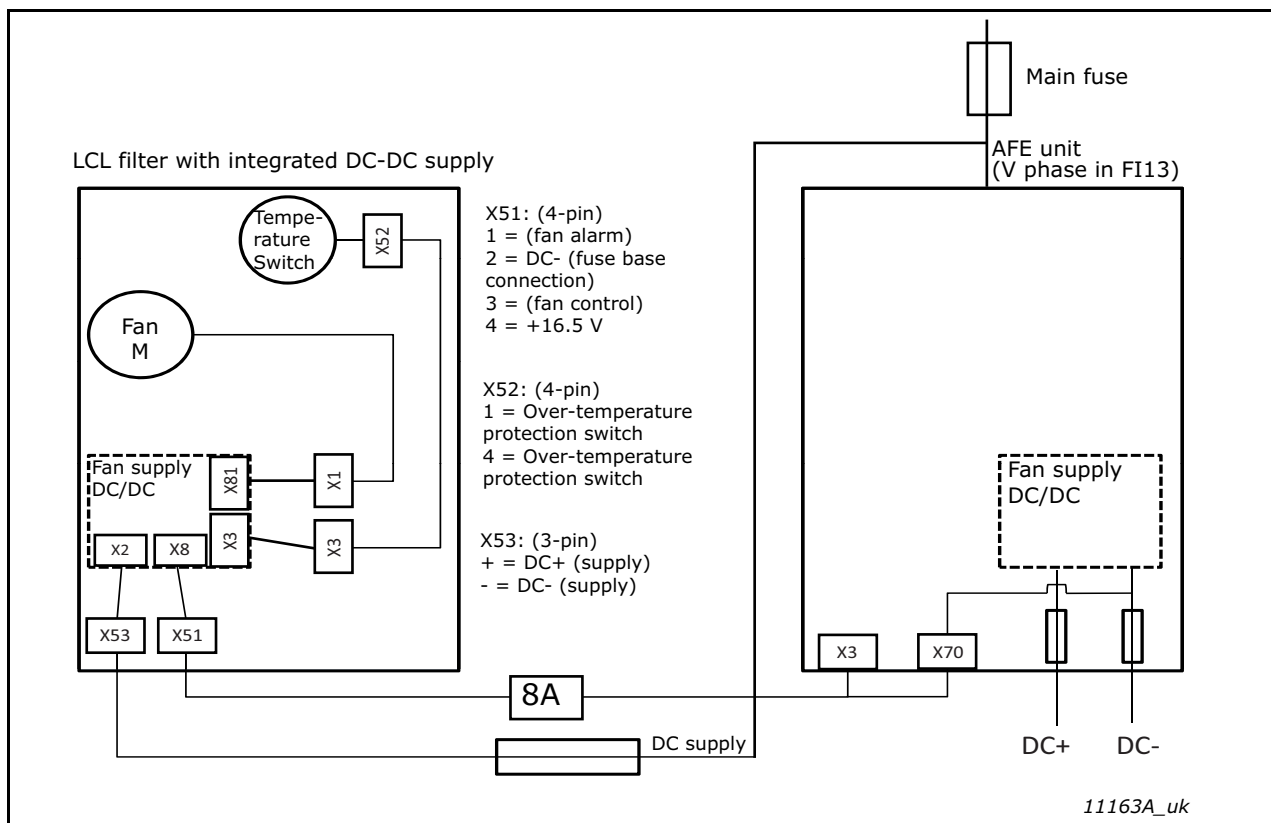

Figure 43. Wiring diagram of integrated DC/DC-power

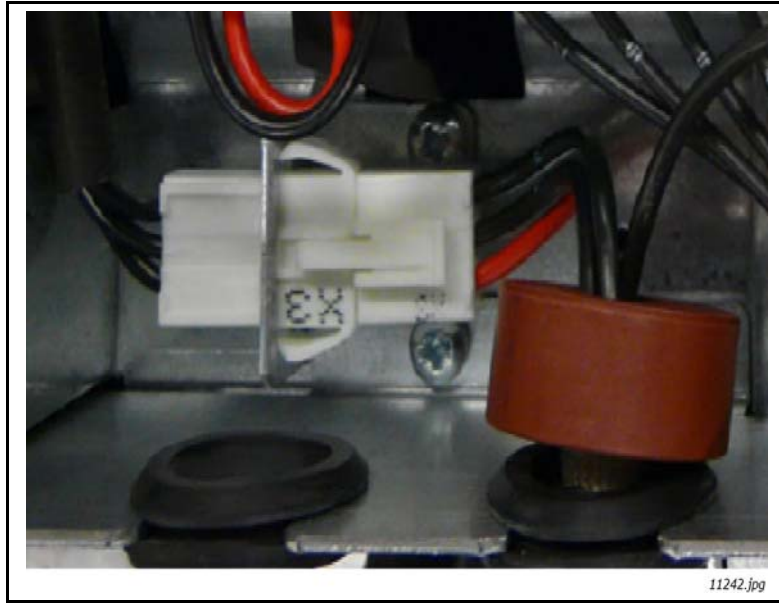

Figure 44. Terminal X3 (U-phase in F113) in the unit

5.3.4.2 LCL filter without DC/DC power supply for fan

The LCL filter is supplied without an integrated DC/DC power supply. In this case, the customer must procure the power supply separately. The requirements for the DC power supply are shown in Table 5. Short-circuit protection is implemented by protecting the input of the DC power with fuses. When required, the cooling fan can be controlled on/off by installing a contactor in the DC power supply input and controlling that depending on whether the main switch is open or closed. The over-temperature protection of the LCL filter must always be wired from contacts 1 and 4 of terminal X52 to a digital input of the control unit (see Appendix 85) and from contacts 1 and 2 of terminal X51 to a digital input of the control unit. The wiring of the circuit is shown in Figure 45.

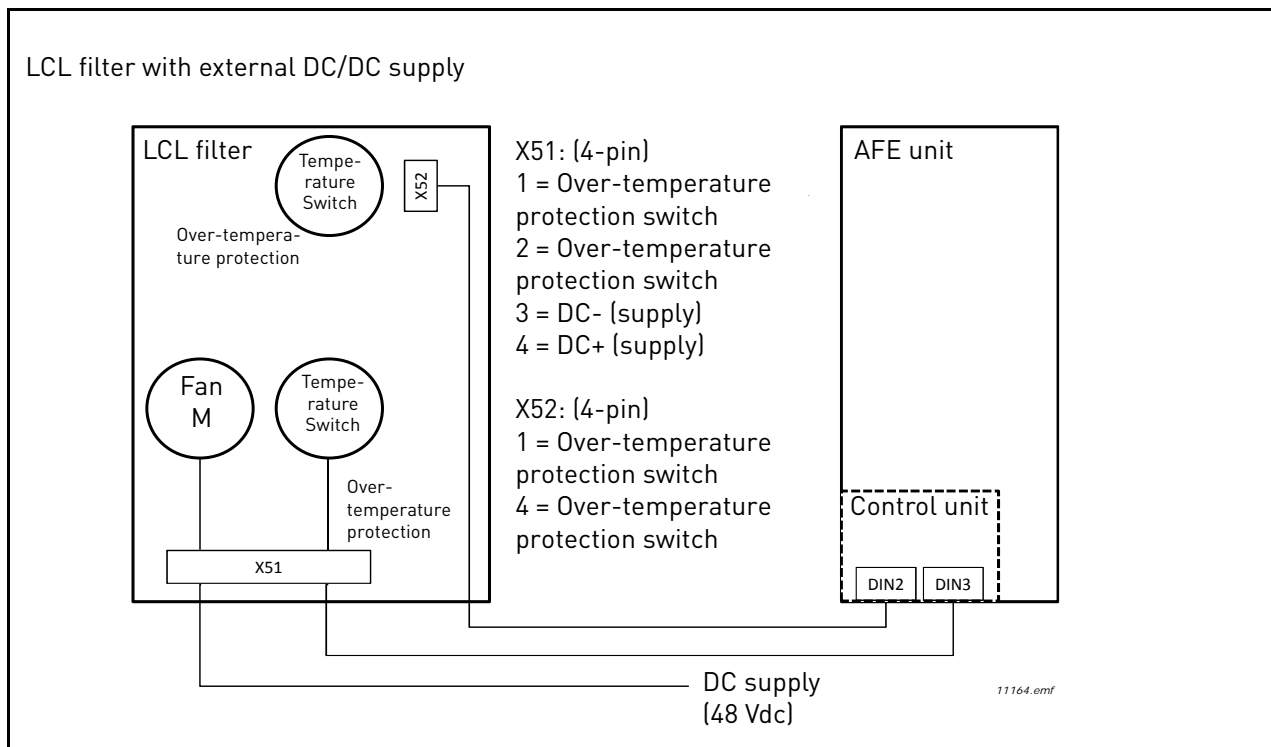

Figure 45. Wiring diagram of external DC-power

5.4 CONTROL UNIT

5.4.1 CONTROL UNIT COMPONENTS

The control unit of the VACON® NX Active Front End contains the control board and additional boards (see the figure below) connected to the 5 slot connectors (A to E) of the control board. The control board is connected to the power unit through a Dconnector or fibre optic cables.

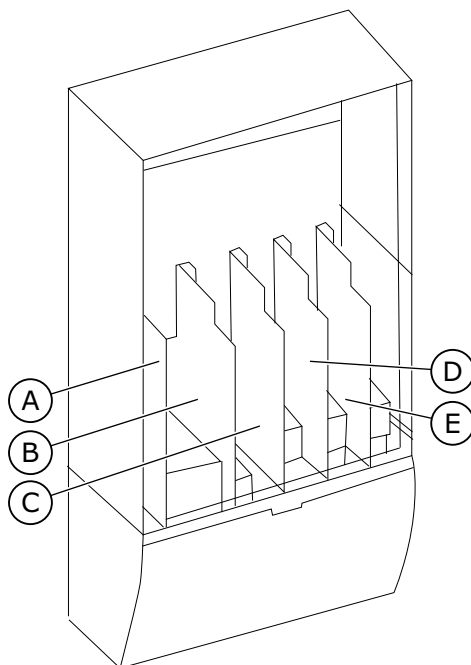

Figure 46. Basic and option board connections on the control board

When you receive the VACON® NX Active Front End, the control unit contains the standard control interface. If you included special options in your order, the VACON® NX Active Front End is as in your order. On the next pages, you can find information on the terminals and general wiring examples. The type code shows the I/O boards that are installed at the factory. For more information on the option boards, see VACON® NX I/O Boards User manual.

For instructions on how to install the control unit that is not attached to the power unit, see VACON® NXP IP00 Drives Installation Manual.

5.4.2 CONTROL VOLTAGE (+24V/EXT +24V)

It is possible to use the drive with an external power source with these properties: +24 VDC ±10%, minimum 1000 mA. You can use it to externally power-up the control board, and the basic and expander boards.

Connect the external power source to one of the 2 bidirectional terminals (#6 or #12), see Figure 48. With this voltage, the control unit stays on and you can set the parameters. The measurements of the main circuit (for example, the DC link voltage, and the unit temperature) are not available when the drive is not connected to mains.

NOTE! If you supply the AC drive with external 24 V DC power, you must use a diode in terminal #6 (or #12) to prevent the current to flow in opposite direction. Put a 1 A fuse in 24 V DC line for each AC drive. The maximum current consumption of each drive is 1 A from the external power supply.

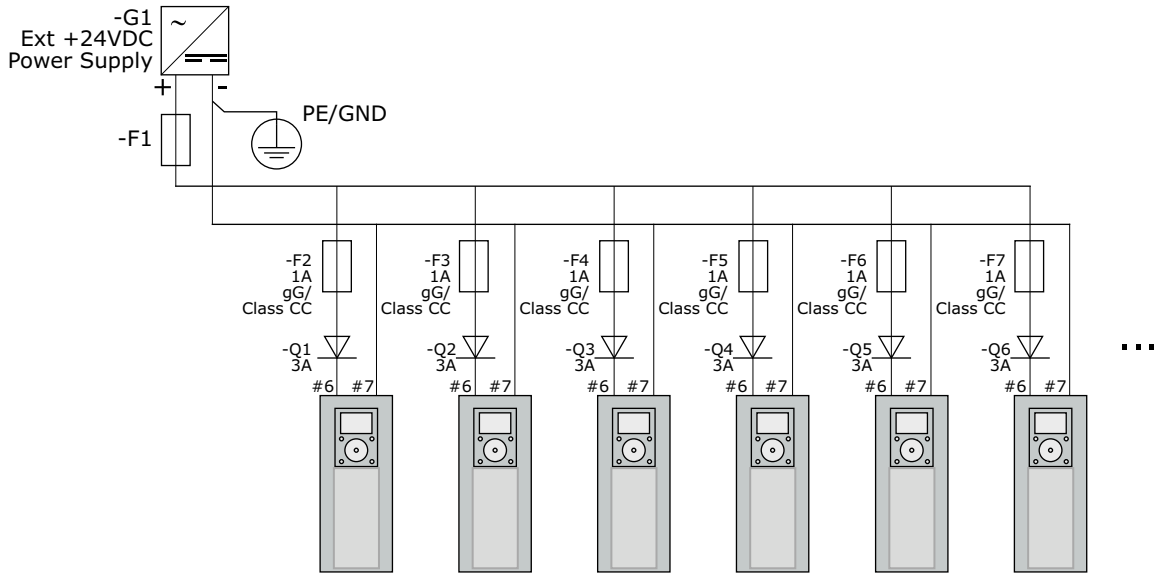

Figure 47. Parallel connection of 24 V inputs with many AC drives

NOTE! The control unit I/O ground is not isolated from the chassis ground / protective earth. In the installation, take into account the potential differences between the grounding points. We recommend that you use galvanic isolation in the I/O and 24V circuitry.

NOTE! Analogue outputs and inputs do not work with only +24V supplied to the control unit.

If there is a +24V/EXT+24V output on the board, it is locally short-circuit protected. If one of the +24V/EXT+24V outputs short-circuits, the others remain powered because of the local protection.

5.4.3 CONTROL UNIT CABLING

The OPTA1 basic board has 20 control terminals, and the relay board has 6 or 7. You can see the standard connections of the control unit and the descriptions of signals in Figure 48.

5.4.3.1 Selection of the control cables

The control cables must be a minimum of 0.5 mm² (20 AWG) screened multicore cables. The terminal wires must be a maximum of 2.5 mm² (14 AWG) for the terminals of the relay board and 1.5 mm² (16 AWG) for other terminals.

Table 31. The tightening torques of the control cables

The terminal	The terminal screw	The tightening torque	
		Nm	lb-in.
Relay and thermistor terminals	M3	0.5	4.5
Other terminals	M2.6	0.2	1.8

5.4.3.2 Control terminals on OPTA1

Here you see the basic description of the terminals of the I/O board and the relay board. For more information, see Jumper selections on the OPTA1 basic board. For more information on control terminals, see VACON® All in One Application manual.

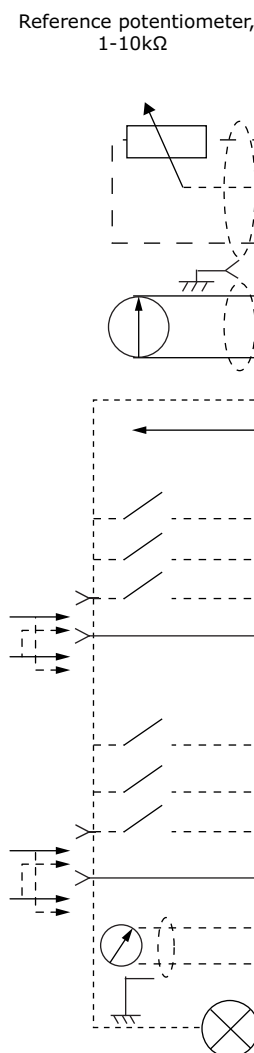

Standard I/O board			
Terminal	Signal	Signal	Description
1	+10V _{ref}	Reference voltage	Maximum current 10 mA
2	AI1+	Analogue input, voltage or current	Selection V/mA with jumper block X1 (*) 0...+10 V (Ri = 200 kΩ) (-10V...+10V Joystick ctrl, sel. with jumper) 0-20 mA (Ri =250 Ω)
3	GND/AI1-	Analogue input common	Differential input if not connected to ground Allows ±20 V common mode voltage to GND
4	AI2+	Analogue input, voltage or current	Selection V/mA with jumper block X1 (*) 0...+10 V (Ri = 200 kΩ) (-10V...+10V Joystick ctrl, sel. with jumper) 0-20 mA (Ri =250 Ω)
5	GND/AI2-	Analogue input common	Differential input if not connected to ground Allows ±20 V common mode voltage to GND
6	+24V	24 V aux. voltage	±15%, max. 250 mA (all boards total) 150 mA (from single board) Can also be used as external power backup for the control unit (and fieldbus)
7	GND	I/O ground	Ground for reference and controls
8	DIN1	Digital input 1	Ri = min. 5 kΩ 18-30 V = 1
9	DIN2	Digital input 2	
10	DIN3	Digital input 3	
11	CMA	Common A for DIN1—DIN3	Digital inputs can be disconnected from ground (*)
12	+24V	Control voltage output	Same as terminal #6
13	GND	I/O ground	Same as terminal #7
14	DIN4	Digital input 4	Ri = min. 5 kΩ 18-30 V = 1
15	DIN5	Digital input 5	
16	DIN6	Digital input 6	
17	CMB	Common B for DIN4-DIN6	Must be connected to GND or 24 V of I/O term. or to ext. 24 V or GND Selection with jumper block X3 (*)
18	AO1+	Analogue signal (+output)	Output signal range: Current 0(4)-20 mA, RL max 500 Ω or Voltage 0-10 V, RL >1kΩ Selection with jumper block X6 (*)
19	AO1-	Analogue output common	
20	DO1	Open collector output	Maximum Uin = 48 VDC Maximum current = 50 mA

Figure 48. The control terminal signals in OPTA1

*) See Fig. 26 Jumper blocks on OPTA1.

Parameter references for I/O on keypad and NCDrive are: An.IN:A.1, An.IN:A.2, DigIN:A.1, DigIN:A.2, DigIN:A.3, DigIN:A.4, DigIN:A.5, DigIN:A.6, AnOUT:A.1 and DigOUT:A.1.

To use the control voltage output +24V/EXT+24V:

- you can wire the +24V control voltage to digital inputs through an external switch.
- you can use the control voltage to power up external equipment, such as encoders and auxiliary relays.

Note that the specified total load on all available +24V/EXT+24V output terminals must not exceed 250mA. The maximum load on the +24V/EXT+24V output per board is 150mA.

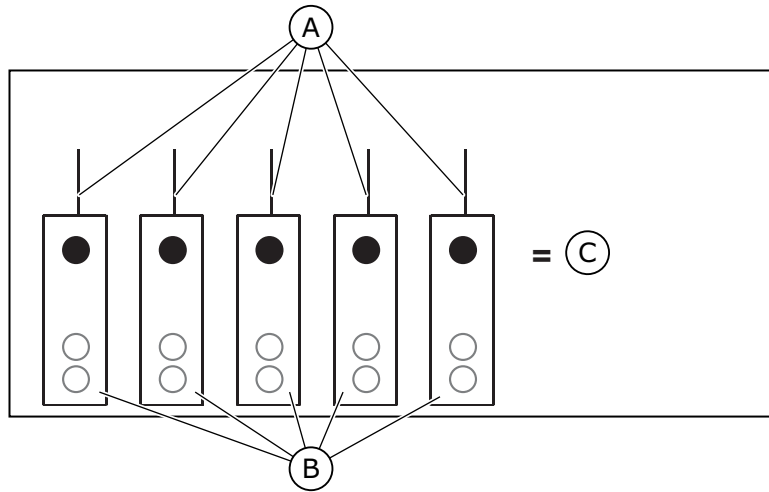

#	Reference	#	Reference
A	Max. 150 mA	C	Max. 250 mA
B	+24V out		

Figure 49. Maximum loads on +24V/EXT+24V output

Digital input signal inversions

The active signal level is different when the common inputs CMA and CMB (terminals 11 and 17) are connected to +24 V or to ground (0 V). See Fig. 25. The 24 V control voltage and the ground for the digital inputs and the common inputs (CMA, CMB) can be internal or external.

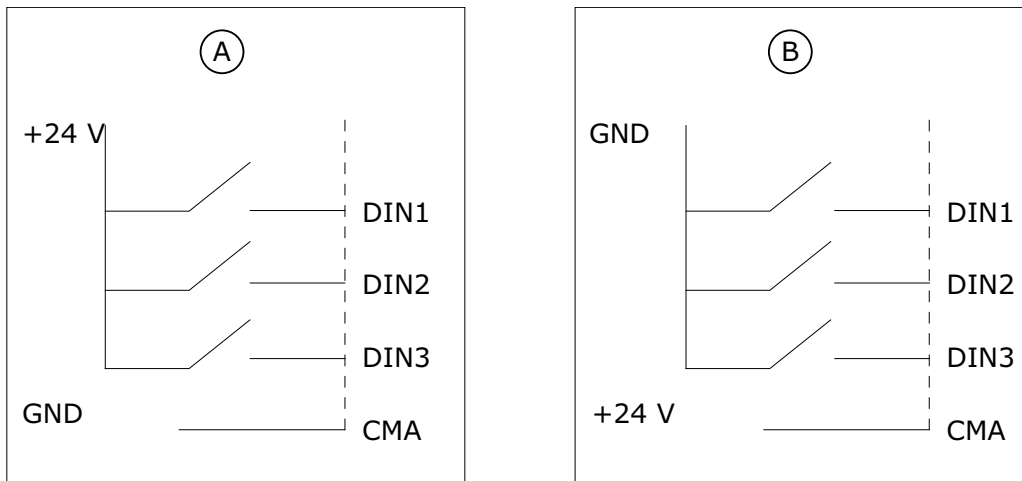

#	Reference	#	Reference
A	Positive logic (+24 V is the active signal) = the input is active when the switch is closed.	B	Negative logic (0 V is the active signal) = the input is active when the switch is closed. You must set the jumper X3 to the position 'CMA/CMB isolated from ground'.

Figure 50. The Positive/Negative logic

Jumper selections on the OPTA1 basic board

You can change the functions of the AC drive to make them better agree with your requirements. To do this, change some positions for the jumpers on the OPTA1 board. The positions of the jumpers set the signal type of analogue and digital inputs.

On the A1 basic board, there are 4 jumper blocks: X1, X2, X3 and X6. Each jumper block contains 8 pins and 2 jumpers. See the possible jumper selections in the figure below.

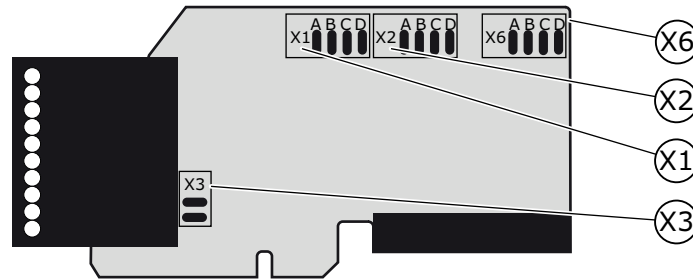

Figure 51. Jumper blocks on OPTA1

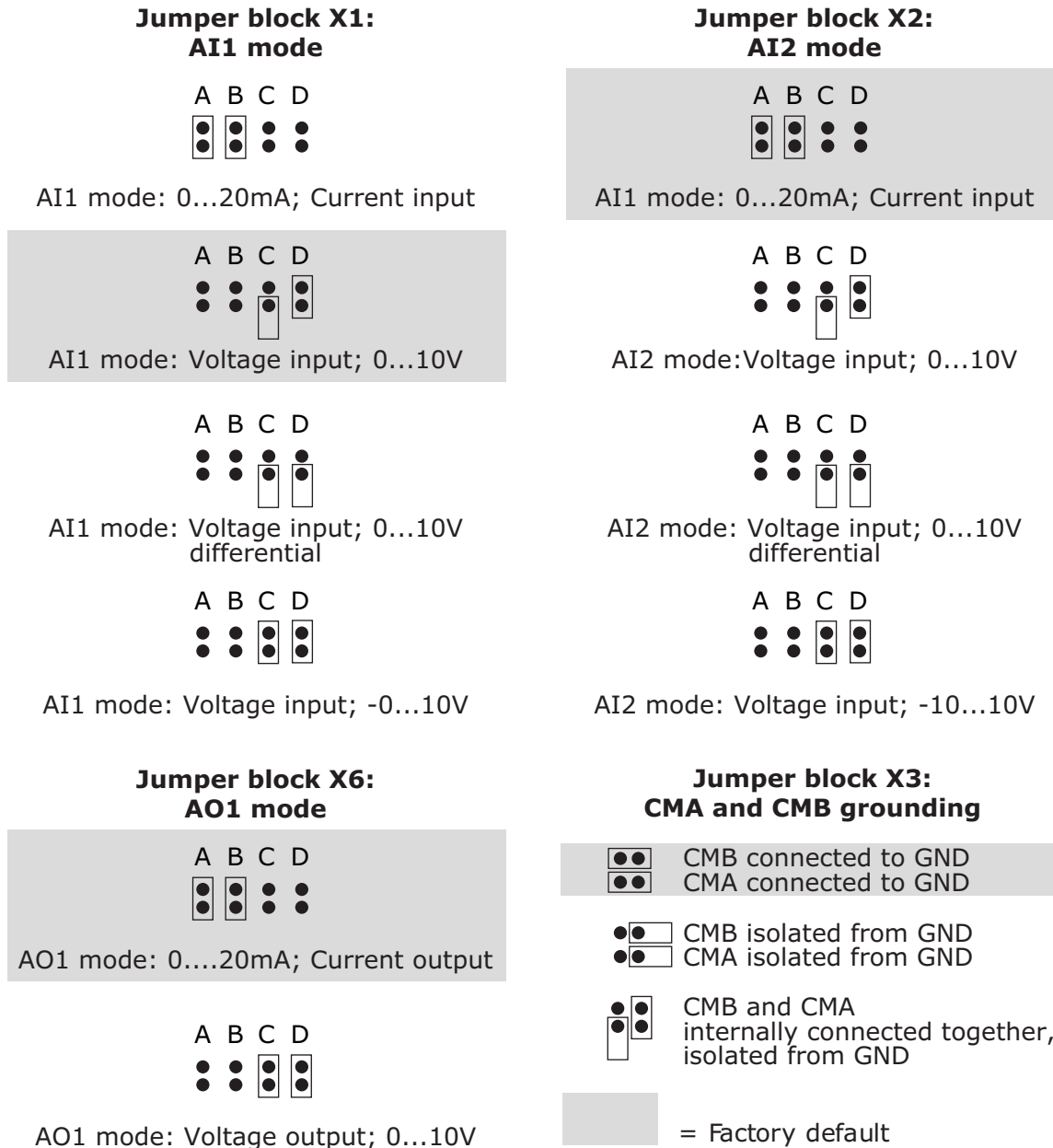

Figure 52. Jumper selections for OPTA1

NOTE! If you change the AI/AO signal contents, also change the related board parameter in menu M7.

5.4.3.3 Control terminals on OPTA2

OPTA2			
21	RO1/1	 Relay output 1 DigOUT:B.1 *)	Switching capacity • 24 VDC/8 A • 250 VAC/8 A • 125 VDC/0.4 A Minimum switching load • 5 V/10 mA
22	RO1/2		
23	RO1/3		
24	RO2/1	 Relay output 2 DigOUT:B.2 *)	Switching capacity • 24 VDC/8 A • 250 VAC/8 A • 125 VDC/0.4 A Minimum switching load • 5 V/10 mA
25	RO2/2		
26	RO2/3		

Figure 53. The control terminal signals on relay boards OPTA2

*) Parameter reference on keypad and NCDrive.

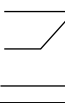
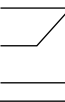
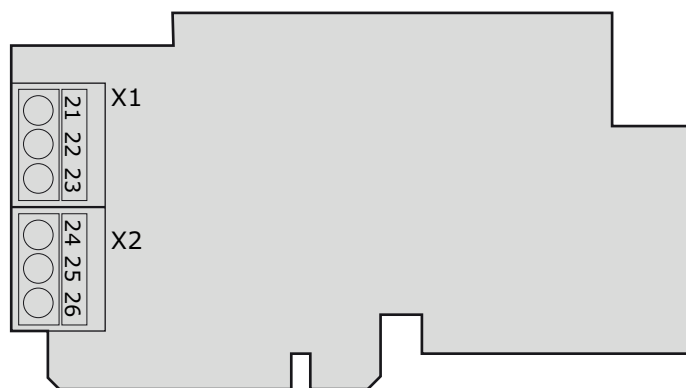

Figure 54. OPTA2

5.5 GALVANIC ISOLATION BARRIERS

The control connections are isolated from the mains potential and the GND terminals are permanently connected to ground. See Figure 55.

The digital inputs are galvanically isolated from the I/O ground. The relay outputs are additionally double-isolated from each other at 300 VAC (EN-50178). See Figure 55.

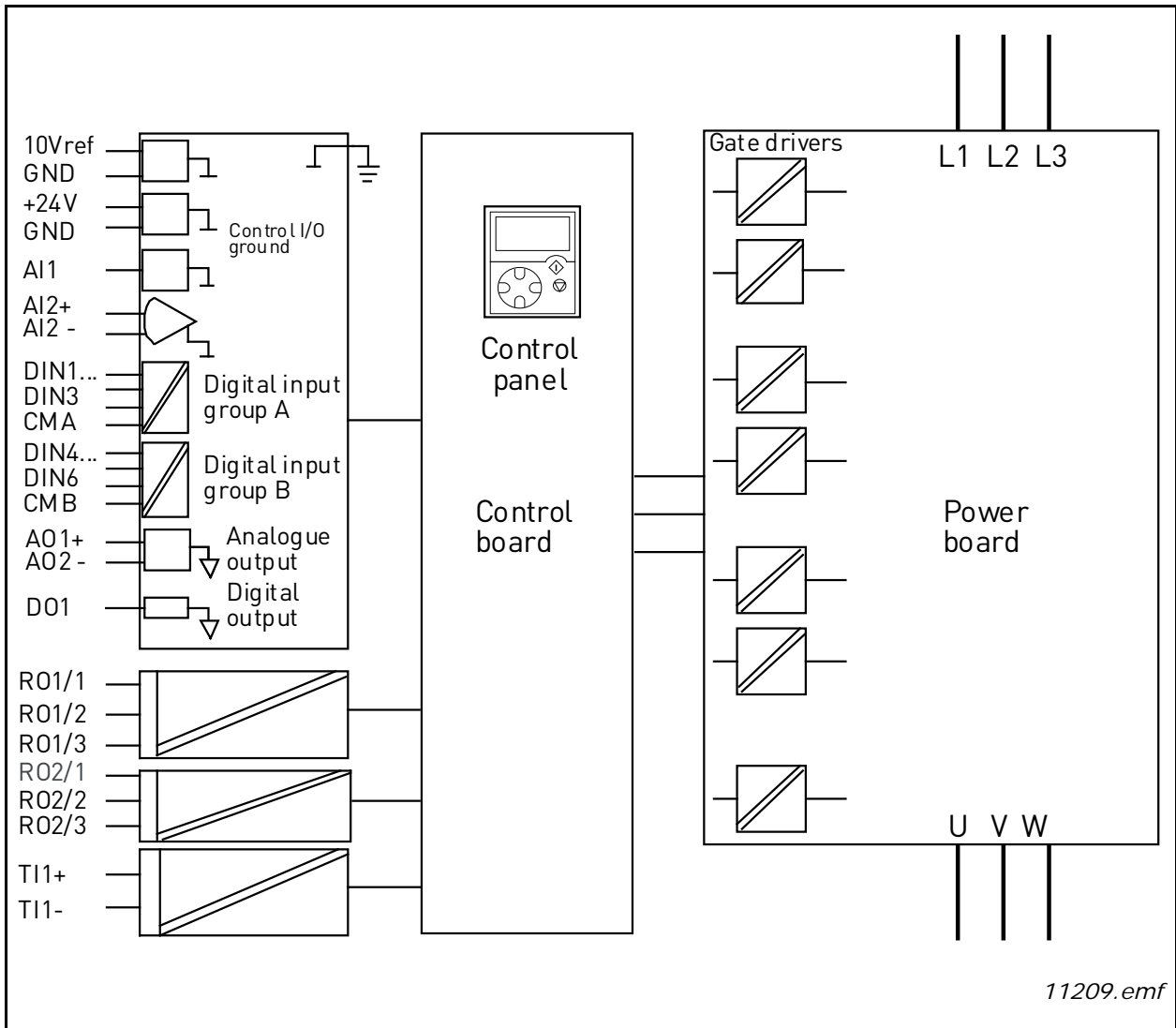



Figure 55. Galvanic isolation barriers

6. CONTROL KEYPAD

The control keypad is the link between VACON®NX Active Front End and the user. The VACON® NX control keypad features an alphanumeric display with seven indicators for the Run status (RUN, , , READY, STOP, ALARM, FAULT) and three indicators for the control place (I/O term/ Keypad/ BusComm). There are also three Status Indicator LED's (green – green – red), see Chapter 6.1.2.

The control information, i.e. the menu number, description of the menu or the displayed value and the numeric information are presented on three text lines.

The VACON® NX Active Front End is operable through the nine push-buttons of the control keypad. Furthermore, the buttons can be used in setting parameters and monitoring values.

The keypad is detachable and isolated from the input line potential.

6.1 INDICATORS ON THE KEYPAD DISPLAY

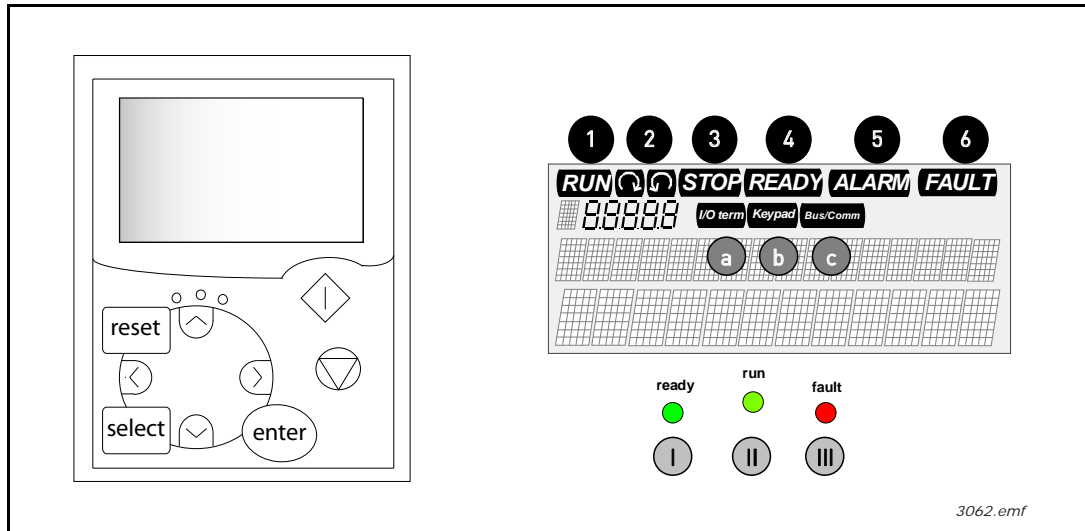

Figure 56. VACON® control keypad and drive status indications

6.1.1 DRIVE STATUS INDICATIONS

The drive status symbols tell the user the status of the brake chopper. In addition, they tell about possible irregularities detected by the brake chopper control software in brake chopper functions.

- 1 RUN = Indicates that the drive is running.
- 2 STOP = Indicates that the drive is not running.
- 3 READY = Lights up when AC power is on. In case of a trip, the symbol will not light up.
- 4 ALARM = Indicates that the drive is running outside a certain limit and a warning is given.
- 5 FAULT = Indicates that unsafe operating conditions were encountered due to which the drive was stopped.

6.1.2 STATUS LEDs (GREEN – GREEN – RED)

The status LEDs light up in connection with the READY, RUN and FAULT drive status indicators.

- I ● = Lights up with the AC power connected to the drive. Simultaneously, the drive status indicator READY is lit up.
- II ● = Lights up when the drive is running (modulating).
- III ● = Lights up when unsafe operating conditions were encountered due to which the drive was stopped (Fault Trip). Simultaneously, the drive status indicator FAULT blinks on the display and the fault description can be seen.

6.1.3 TEXT LINES

The three text lines (●, ●●, ●●●) provide the users with information on their present location in the keypad menu structure as well as with information related to the operation of the drive.

- = Location indicator; displays the symbol and number of the menu, parameter, etc.
Example: M2 = Menu 2 (Parameters); P2.1.3 = Acceleration time.
- = Description line; Displays the description of the menu, value or fault.
- = Value line; Displays the numerical and textual values of references, parameters, etc. and the number of submenus available in each menu.

6.2 KEYPAD PUSH-BUTTONS

The VACON[®] NX alphanumeric control keypad has 9 push-buttons that are used for controlling VACON[®] NX Active Front End, setting parameters, and monitoring values.

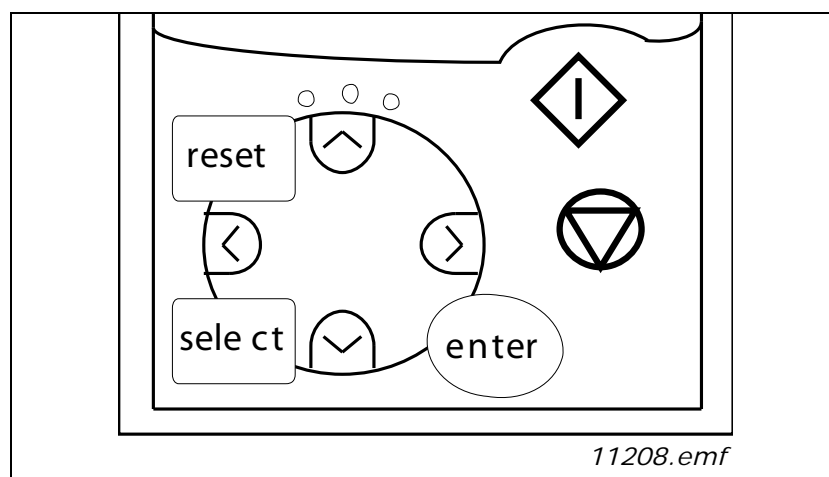

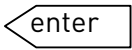







Figure 57. Keypad push-buttons

6.2.1 BUTTONS DESCRIPTIONS

-  = This button is used to reset active faults. See Chapter 6.3.4.
-  = This button is used to switch between the two latest displays. This may be useful when you want to see how the changed new value influences some other value.
- The enter button is used for:
-  = 1) confirmation of selections.
2) fault history reset (2...3 seconds).
-  = Browser button up.
Browse the main menu and the pages of different submenus.
Edit values.
-  = Browser button down.
Browse the main menu and the pages of different submenus.
Edit values.
-  = Menu button left
Move backward in menu.
Move cursor left (in parameter menu).
Exit edit mode.
-  = Menu button right
Move forward in menu.
Move cursor right (in parameter menu).
Enter edit mode.
-  = Start button
Pressing this button starts VACON® NX Active Front End (modulation) if the keypad is the active control place. See Chapter 6.3.3.
-  = Stop button
Pressing this button stops VACON® NX Active Front End (unless disabled by parameter R3.4/R3.6). See Chapter 6.3.3.

6.3 NAVIGATION ON THE CONTROL KEYPAD

The data on the control keypad is arranged in menus and submenus. The menus are used for the display and editing of measurement and control signals, parameter settings (see Chapter 6.3.2) and reference value and fault displays (see Chapter 6.3.4). Through the menus, you can also adjust the contrast of the display (see Chapter 6.3.8.5).

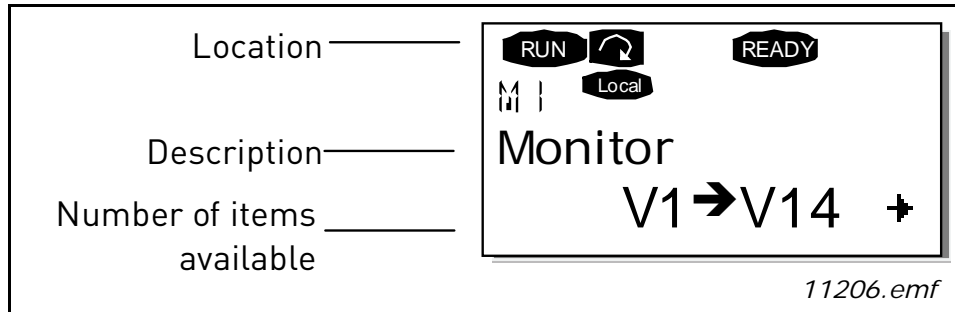

The first menu level consists of menus **M1** to **M7** and is called the Main menu. The user can navigate in the Main menu with the Browser buttons up and down. The desired submenu can be entered from the Main menu with the Menu buttons. When there still are pages to enter under the currently displayed menu or page, you can see an arrow (➔) in the lower right corner of the display and can reach the next menu level by pressing Menu button right.

The control keypad navigation chart is shown on the next page. Note that menu **M1** is located in the lower left corner. From there you will be able to navigate your way up to the desired menu using the menu and browser buttons.

You will find more detailed descriptions of the menus later in this chapter.

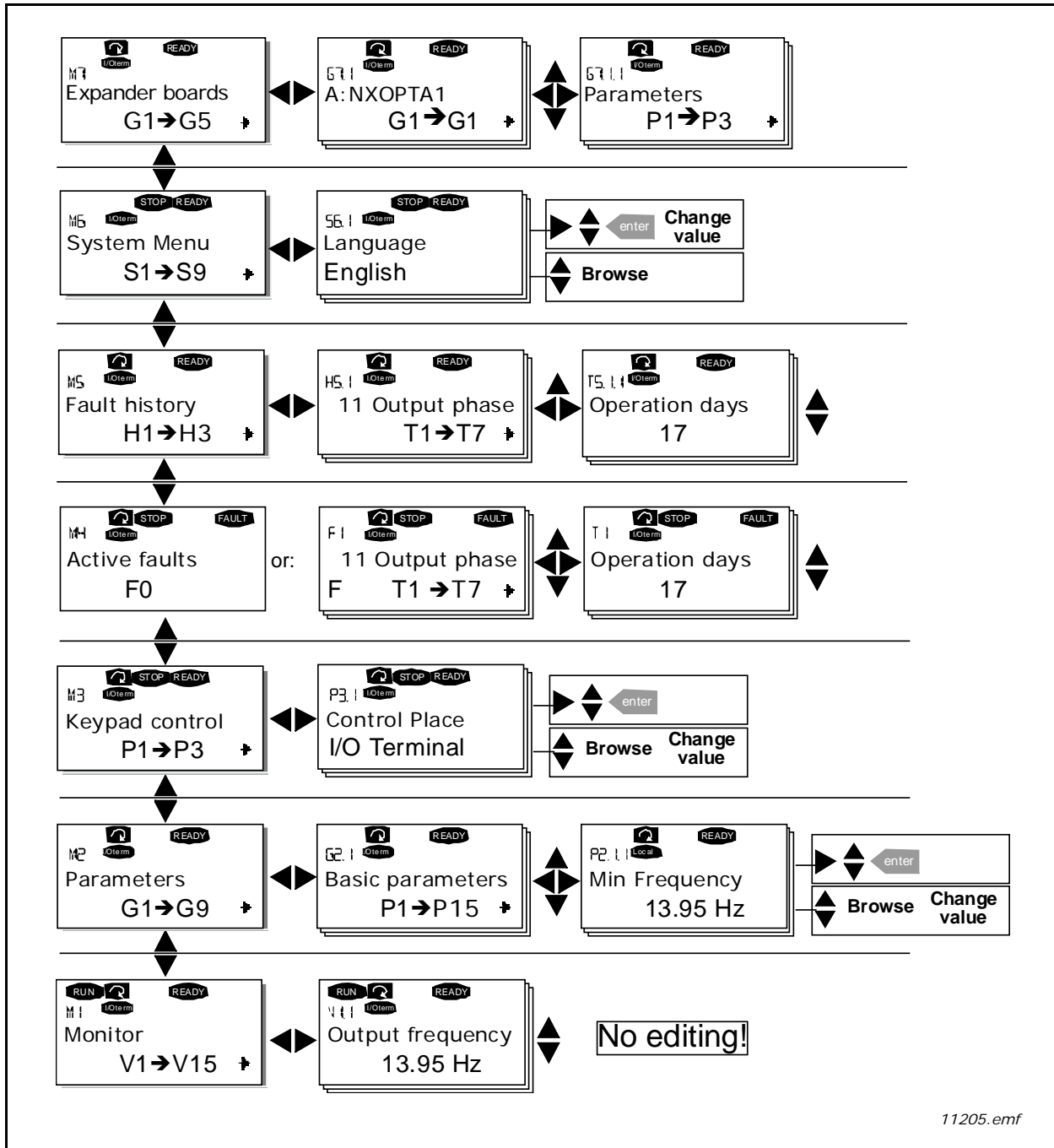

Figure 58. Keypad navigation chart

6.3.1 MONITORING MENU (M1)

You can enter the Monitoring menu from the Main menu by pressing Menu button right when the location indication **M1** is visible on the first line of the display. Figure 59 shows how to browse through the monitored values.

The monitored signals carry the indication V#.# and they are listed in Table 32. The values are updated once every 0.3 seconds.

This menu is meant only for signal checking. The values cannot be altered here. For changing values of parameters, see Chapter 6.3.2.

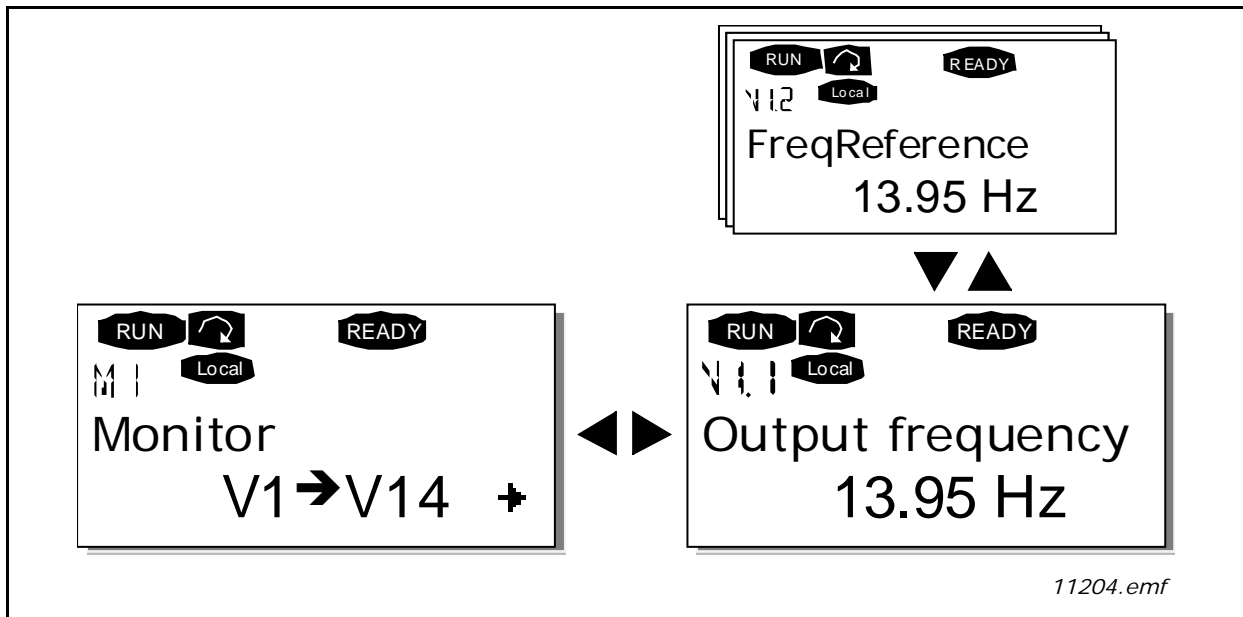

Figure 59. Monitoring menu

Table 32. Monitored signals

Code	Signal name	Unit	Description
V1.1	Frequency reference	Hz	
V1.2	DC-link voltage	V	Measured DC-link voltage
V1.3	Unit temperature	°C	Heat sink temperature
V1.4	Voltage input	V	A11
V1.5	Current input	mA	A12
V1.6	DIN1, DIN2, DIN3		Digital input statuses
V1.7	DIN4, DIN5, DIN6		Digital input statuses
V1.8	D01, R01, R02		Digital and relay output statuses
V1.9	Analogue output current	mA	A01
M1.17	Multimonitoring items		Displays three selectable monitoring values. See Chapter 6.3.8.4, Multimonitoring items (P6.5.4).

6.3.2 PARAMETER MENU (M2)

Parameters are the way of conveying the commands of the user to VACON® NX Active Front End. Parameter values can be edited by entering the Parameter Menu from the Main Menu when the location indication **M2** is visible on the first line of the display. The value editing procedure is presented in Figure 60.

Pressing Menu button right once takes you to the Parameter Group Menu (G#). Locate the desired parameter group by using the Browser buttons and press Menu button right again to see the group and it's parameters. Use the Browser buttons to find the parameter (P#) you want to edit. Pressing

Menu button right takes you to the edit mode. As a sign of this, the parameter value starts to blink. You can now change the value in two different ways:

- Set the desired value with the Browser buttons and confirm the change with the Enter button. Consequently, the blinking stops and the new value are visible in the value field.
- Press Menu button right once more. Now you will be able to edit the value digit by digit. This may come in handy, when a relatively greater or smaller value than that on the display is desired. Confirm the change with the Enter button.

The value will not change unless the Enter button is pressed. Pressing Menu button left takes you back to the previous menu.

Several parameters are locked, i.e. cannot be edited, when VACON® NX Active Front End is in RUN status. If you try to change the value of such a parameter the text *Locked* will appear on the display. The Active Front End must be stopped to edit these parameters.

The parameter values can also be locked using the function in menu **M6** (see Chapter 6.3.8.4, Parameter lock (P6.5.2)).

You can return to the Main menu any time by pressing Menu button left for 1 to 2 seconds.

You will find the parameter lists from the VACON® NX Active Front End Application manual.

Once in the last parameter of a parameter group, you can move directly to the first parameter of that group by pressing Browser button up.

See the diagram for parameter value change procedure in Figure 60.

NOTE! You can connect power to the control board by connecting the external power source to the bidirectional terminal #6 on the NXOPTA1 board (see Chapter 5.4). The external power source can also be connected to the corresponding +24 V terminal on any option board. This voltage is sufficient for parameter setting and for keeping the fieldbus active.

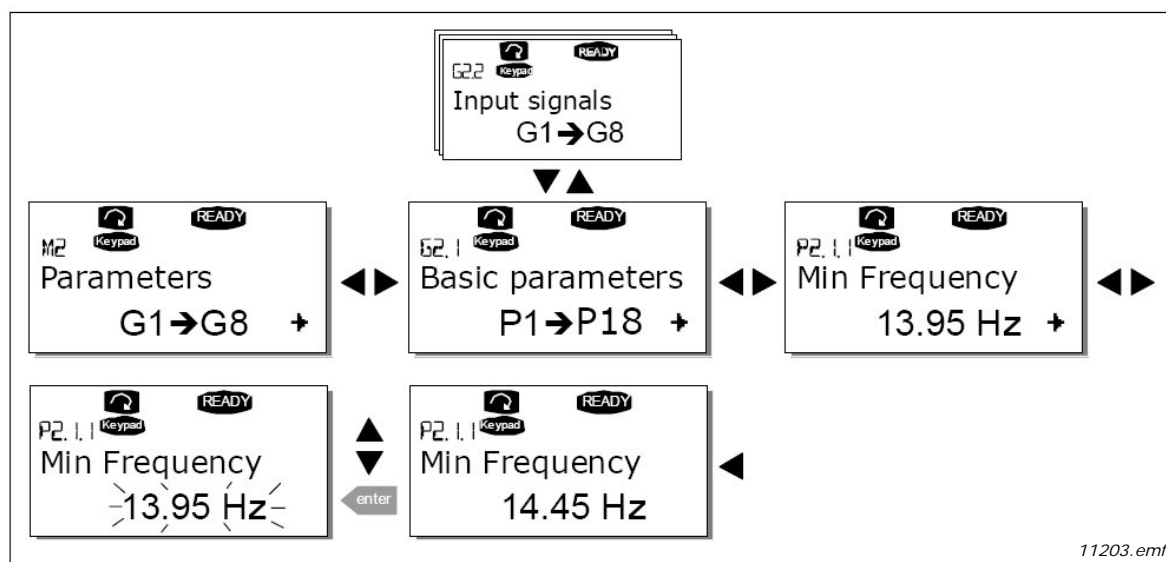



Figure 60. Parameter value change procedure

6.3.3 KEYPAD CONTROL MENU (M3)

In the Keypad Control Menu, you can choose the control place. You can enter the submenu level by pressing Menu button right.

NOTE! There are some special functions that can be performed in menu M3:

Select the keypad as the active control place by pressing  for 3 seconds when the Active Front End is running (modulating). The keypad will become the active control place.



Select the keypad as the active control place by pressing  for 3 seconds when the Active Front End is stopped (modulating). The keypad will become the active control place.

NOTE! that if you are in any other than menu **M3** these functions will not work.

If you are in some other than menu **M3** and try to start the Active Front End by pressing the START button when the keypad is not selected as the active control place, you will get an error message: Keypad Control NOT ACTIVE.

6.3.3.1 Selection of control place

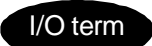
There are three different places (sources) where the Active Front End can be controlled from. For each control place, a different symbol will appear on the alphanumeric display:

Control place	Symbol
I/O terminals	
Keypad (panel)	
Fieldbus	

You can change the control place by entering the edit mode with Menu button right. The options can then be browsed with the Browser buttons. Select the desired control place with the Enter button. See the diagram on the next page. See also Chapter 6.3.3 above.

6.3.4 ACTIVE FAULT MENU (M4)

You can enter the Active faults menu from the Main menu by pressing Menu button right when the location indication **M4** is visible on the first line of the keypad display.

When a fault brings the brake chopper to a stop, the location indication F1, the fault code, a short description of the fault, and the fault type symbol (see Chapter 6.3.5) will appear on the display. In addition, the indication FAULT or ALARM (see Figure 60 or Chapter 6.1.1) is displayed and, in case of a FAULT, the red LED on the keypad starts to blink. If several faults occur simultaneously, the list of active faults can be browsed with the Browser buttons.

The memory of active faults can store a maximum of 10 faults in the order of appearance. The display can be cleared with the Reset button and the read-out will return to the same state it was in before the fault trip. The fault remains active until it is cleared with the Reset button or with a reset signal from the I/O terminal.

NOTE! Remove external Start signal before resetting the fault to prevent unintentional restart of the drive.

Normal state,
no faults



11201.emf

6.3.5 FAULT TYPES

VACON® NX Active Front End has four types of faults. These types differ from each other on the basis of the subsequent behaviour of the drive. See Table 33.

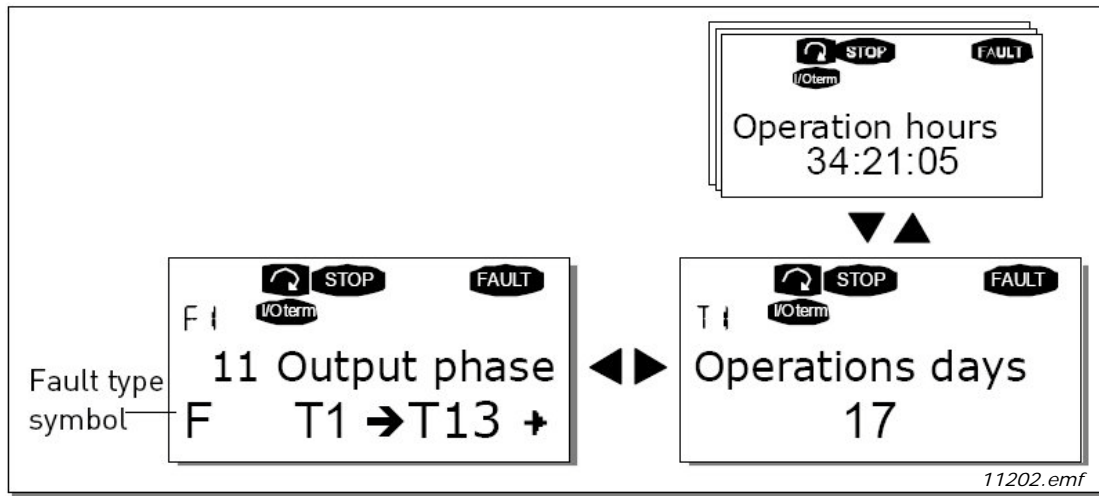

11202.emf

Figure 61. Fault display

Table 33. Fault types

Fault type symbol	Meaning
A (Alarm)	This type of fault is a sign of an unusual operating condition. It does not cause the drive to stop, nor does it require any special actions. The 'A fault' remains in the display for about 30 seconds.
F (Fault)	An 'F fault' makes the drive stop. Actions need to be taken to restart the drive.
AR (Fault Autoreset)	If an 'AR fault' occurs the drive will stop immediately. The fault is reset automatically and the drive tries to restart the motor. Finally, if the restart is not successful, a fault trip (FT, see below) occurs.
FT (Fault Trip)	If the drive is unable to restart the motor after an AR fault an FT fault occurs. The 'FT fault' has basically the same effect as the F fault: the drive is stopped.

6.3.6 FAULT CODES

The fault codes, their causes and correcting actions are presented in the Table 34. The shadowed faults are A faults only. The items in white on black background are faults for which you can program different responses in the application. See parameter group Protections.

NOTE! When contacting the distributor or factory because of a fault condition, always write down all texts and codes visible on the keypad display.

Table 34. Fault codes

Fault code	Fault	Possible cause	Correcting measures
1	Overcurrent	AFE has detected too high current (>4*I _H) in the resistor cables:	<ul style="list-style-type: none"> - Check cables. - Check resistors.
2	Overvoltage	The DC-link voltage has exceeded the limit: 911 V for 500 V AFE 1200 V for 690 V AFE	
7	Saturation trip	Various causes: - Defective component. - Brake resistor short-circuit overload.	<ul style="list-style-type: none"> - Cannot be reset from the keypad. - Switch off power. - DO NOT RE-CONNECT POWER! - Contact your local distributor.
8	System fault	<ul style="list-style-type: none"> - Component failure - Faulty operation Note exceptional fault data record Subcode in T.14: S1 = Reserved S2 = Reserved S3 = Reserved S4 = Reserved S5 = Reserved S6 = Reserved S7 = Charging switch S8 = No power to driver card S9 = Power unit communication (TX) S10 = Power unit communication (Trip) S11 = Power unit communication (Measurement)	Reset the fault and restart. Should the fault re-occur, contact your local distributor.
9	Undervoltage	DC-link voltage is under the AFE fault voltage limit: 333 VDC for 500 V AFE 460 VDC for 690 V AFE <ul style="list-style-type: none"> - Most probable cause: too low supply voltage in the system. - AFE internal fault. 	<ul style="list-style-type: none"> - In case of temporary supply voltage break, reset the fault and restart the AC drive. - Check the supply voltage. - If it is adequate, an internal failure has occurred. - Contact your local distributor.
13	AFE undertemperature	Heatsink temperature is under -10 °C	
14	AFE overtemperature	Heatsink temperature is over 90 °C. Overtemperature warning is issued when the heatsink temperature exceeds 85 °C.	<ul style="list-style-type: none"> - Check the correct amount and flow of cooling air. - Check the heatsink for dust. - Check the ambient temperature.

Table 34. Fault codes

Fault code	Fault	Possible cause	Correcting measures
18	Unbalance (Warning only)	Unbalance between power modules in paralleled units. Subcode in T.14: S1 = Current unbalance S2 = DC-Voltage unbalance	Should the fault re-occur, contact your local distributor.
29	Thermistor fault	The thermistor input of option board has detected too high resistor temperature.	Check resistors. Check thermistor connection (If thermistor input of the option board is not in use it has to be short circuited).
31	IGBT temperature (hardware)	IGBT Inverter Bridge overtemperature protection has detected too high a short term overload current	
35	Application	Problem in application software	Contact your distributor. If you are application programmer check the application program.
37	Device changed (same type)	Option board or control unit changed. Same type of board or same power rating of drive.	Reset. Device is ready for use. Old parameter settings will be used.
38	Device added (same type)	Option board or drive added. Drive of same power rating or same type of board added.	Reset. Device is ready for use. Old board settings will be used.
39	Device removed	Option board removed. Drive removed.	Reset. Device no longer available.
40	Device unknown	Unknown option board or drive. Subcode in T.14: S1 = Unknown device S2 = Power1 not same type as Power2	Contact the distributor near to you.
41	IGBT temperature	IGBT Inverter Bridge overtemperature protection has detected too high a short term overload current	
44	Device changed (different type)	Option board or control unit changed. Option board of different type or different power rating of drive.	Reset. Set the option board parameters again if option board changed. Set converter parameters again if power unit changed.
45	Device added (different type)	Option board or drive added. Option board of different type or drive of different power rating added.	Reset. Set the option board parameters again.
51	External fault	Digital input fault.	Remove fault situation from external device.
54	Slot fault	Defective option board or slot	Check board and slot. Contact your nearest distributor.
56	PT100 fault	Temperature limit values set for the PT100 have been exceeded.	Find the cause of temperature rise.
60	Cooling fault	The cooling circulation of the liquid cooled drive has failed.	Check the reason for the cooling failure from the external system.

6.3.6.1 Fault time data record

When a fault occurs, the information described in Chapter 6.3.4 is displayed. By pressing Menu button right, you will enter the Fault time data record menu indicated by T.1→T.#. In this menu, some selected important data valid at the time of the fault are recorded. This feature will help the user or the service person in determining the cause of the fault.

The data available are;

Table 35. Fault time recorded data

T.1	Counted operation days (Fault 43: Additional code)	(d)
T.2	Counted operation hours (Fault 43: Counted operation days)	(hh:mm:ss) (d)
T.3	Output frequency (Fault 43: Counted operation hours)	Hz (hh:mm:ss)
T.8	DC voltage	V
T.9	Unit temperature	°C
T.10	Run status	
T.11	Direction	
T.12	Warnings	

Real time record

If real time is set to run, the data items T1 and T2 will appear as follows:

T.1	Counted operation days	yyyy-mm-dd
T.2	Counted operation hours	hh:mm:ss,sss

6.3.7 FAULT HISTORY MENU (M5)

You can enter the Fault history menu from the Main menu by pressing Menu button right when the location indication **M5** is visible on the first line of the keypad display.

All faults are stored in the Fault history menu where you can browse them with the Browser buttons. Additionally, the Fault time data record pages (see Chapter 6.3.6.1) are accessible for each fault. You can return to the previous menu any time by pressing Menu button left. The memory of the Active Front End can store a maximum of 30 faults in order of appearance. The number of faults currently in the fault history is shown on the value line of the main page (H1→H#). The order of the faults is indicated by the location indication in the upper left corner of the display. The latest fault is indicated by F5.1, the one before that by F5.2 and so on. If there are 30 uncleared faults in the memory, the next fault will erase the oldest fault from the memory.

Pressing the Enter button for about 2 to 3 seconds resets the whole fault history. The symbol H# will change to 0.

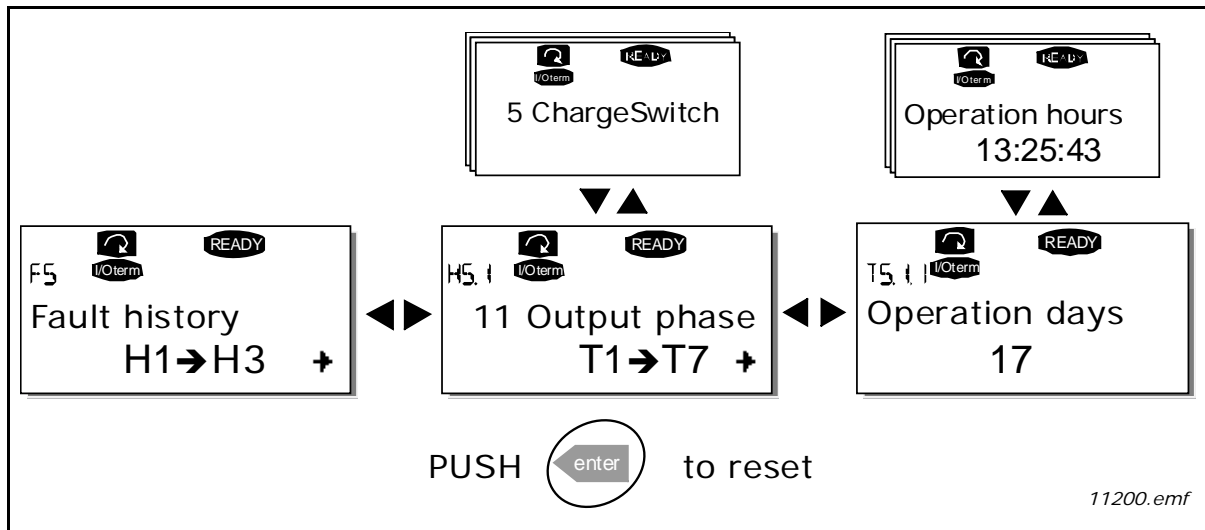

Figure 62. Fault history menu

6.3.8 SYSTEM MENU (M6)

You can enter the System menu from the Main menu by pressing Menu button right when the location indication **M6** is visible on the first line of the keypad display.

The controls associated with the general use of the Active Front End, such as application selection, customised parameter sets or information about the hardware and software are located under the System menu. The number of submenus and subpages is shown with the symbol S (or P) on the value line.

The System menu functions are presented in the Table 36.

System menu functions

Table 36. System menu functions

Code	Function	Min	Max	Unit	Default	Selections
S6.1	Selection of language				English	English Deutsch Suomi Svenska Italiano
S6.2	Application selection				Active Front End application	
S6.3	Copy parameters					
S6.3.1	Parameter sets					Load factory defaults Store set 1 Load set 1 Store set 2 Load set 2
S6.3.2	Up to keypad					All parameters

Table 36. System menu functions

Code	Function	Min	Max	Unit	Default	Selections
S6.3.3	Down from keypad					All parameters All but motor parameters Application parameters
P6.3.4	Autom. BackUp				Yes	No Yes
S6.4	Parameter comparison					
S6.5	Security					
S6.5.1	Password				Not used	0 = Not used
P6.5.2	Parameter locking				Change Enabled	Change Enabled Change Disabled
S6.5.3	Start-up wizard					No Yes
S6.5.4	Multimonitoring items				Change Enabled	Change Enabled Change Disabled
P6.5.5	OPTAF Remove					
S6.6	Keypad settings					
P6.6.1	Default page					
P6.6.2	Default page/OM					
P6.6.3	Timeout time	0	65535	s	30	
P6.6.4	Contrast	0	31		18	
P6.6.5	Backlight time	Always	65535	min	10	
S6.7	Hardware settings					
P6.7.1	Internal brake resistor				Connected	Not connected Connected
P6.7.2	Fan control function				Continuous	Continuous Temperature First Start Calc temp
P6.7.3	HMI acknowledgment	200	5000	ms	200	
P6.7.4	HMI: no. of retries	1	10		5	
P2.6.7.5	Sine Filter					Not connected Connected
P2.7.6	Pre-Charge Mode					Normal FC Ext. ChSwitch
S6.8	System information					
S6.8.1	Total counters					
T6.8.1.1.	MWh counter			kWh		
T6.8.1.2.	PwOn Day Counter					
T6.8.1.3.	PwOn Hour Count.					
S6.8.2	Trip counters					
T6.8.2.1	MWh counter					
T6.8.2.2	Clr MWh Counter					Not Reset Reset

Table 36. System menu functions

Code	Function	Min	Max	Unit	Default	Selections
T6.8.2.3	PwOn Day Counter					
T6.8.2.4	PwOn Hour Count.					
T6.8.2.5	Clr Optime cntr					Not Reset Reset
S6.8.3	Software					
I6.8.3.1	Software package					
I6.8.3.2	SystemSw version					
I6.8.3.3	Firmware interf.					
I6.8.3.4	System load					
S3.8.4	Applications					
S6.8.5	Hardware					
S6.8.5.1	Power unit					
S6.8.5.2	Unit Voltage					
S6.8.5.3	Brake Chopper					
S6.8.5.4	Brake Resistor					
S6.8.5.5	Serial number					
S6.8.6	Expander boards					A: B: C: D: E:
S6.8.7	Debug					
I6.8.7.1	System Load					
I6.8.7.2	Parameter Log					
S6.9	Power Monitor					IU filtered IV filtered IW filtered
S6.11	Power multimon.					

6.3.8.1 Selection of language

The VACON® NX control keypad offers you the possibility to control the inverter through the keypad in the language of your choice.

Locate the language selection page under the System menu. It's location indication is S6.1. Press Menu button right once to enter the edit mode. As the name of the language starts to blink you can select another language for the keypad texts. Confirm with the Enter button. The blinking stops and all text information on the keypad are presented in the selected language.

You can return to the previous menu any time by pressing Menu button left.

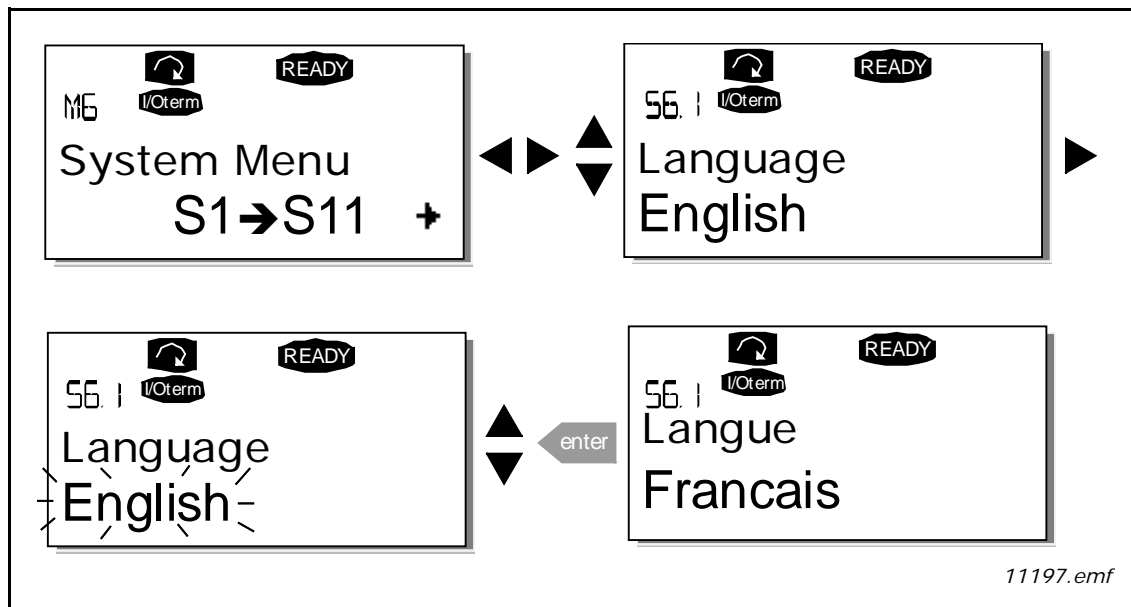

Figure 63. Selection of language

6.3.8.2 Copy parameters

The parameter copy function is used when the operator wants to copy one or all parameter groups from one drive to another. All the parameter groups are first uploaded to the keypad, then the keypad is connected to another drive and then the parameter groups are downloaded to it (or possibly back to the same drive). For more information, see on Page 100.

Before any parameters can be successfully copied from one drive to another, the Active Front End has to be stopped when the parameters are downloaded to it:

The parameter copy menu (S6.3) contains four functions:

Parameter sets (S6.3.1)

The user can reload the factory default parameter values and store and load two customised parameter sets (all parameters included in the application).

On the Parameter sets page (S6.3.1), press Menu button right to enter the edit mode. The text LoadFactDef begins to blink and you can confirm the loading of factory defaults by pressing the Enter button. The drive resets automatically.

Alternatively, you can choose any other storing or loading functions with the Browser buttons. Confirm with the Enter button. Wait until 'OK' appears on the display.

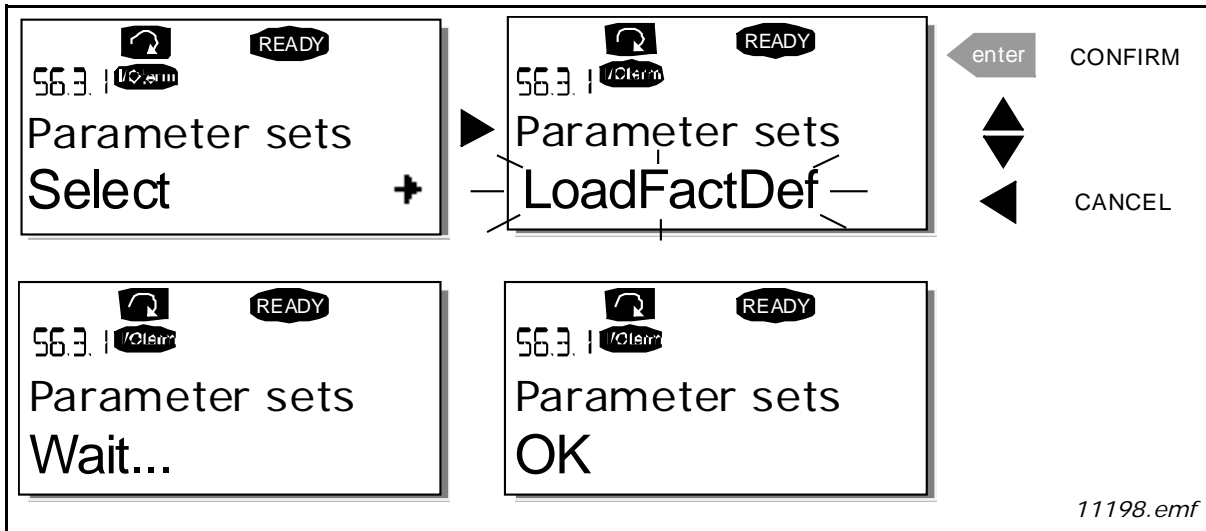

Figure 64. Storing and loading of parameter sets

Upload parameters to keypad (To keypad, S6.3.2)

This function uploads all existing parameter groups to the keypad provided that the drive is stopped. Enter the To keypad page (S6.3.2) from the Parameter copy menu. Pressing Menu button right takes you to the edit mode. Use the Browser buttons to select the option All parameters and press the Enter button. Wait until 'OK' appears on the display.

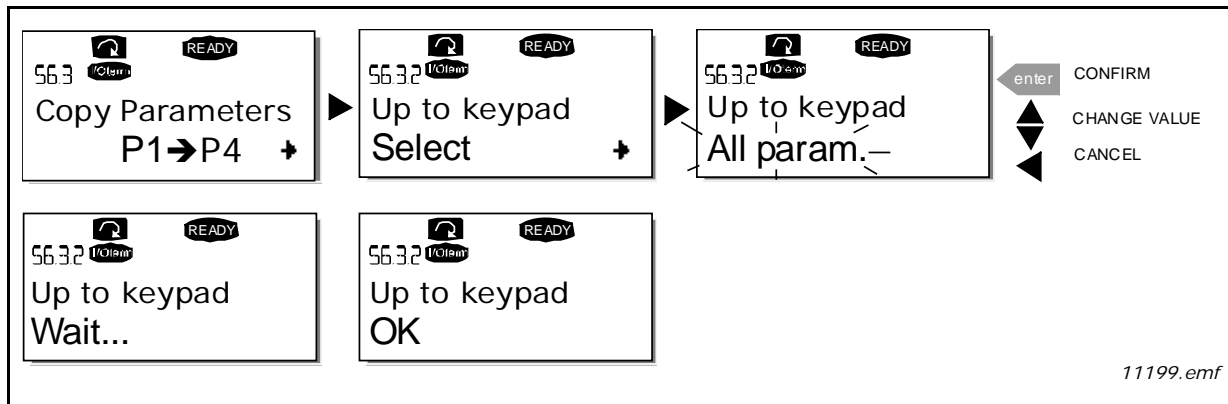

Figure 65. Parameter copy to keypad

Download parameters to drive (From keypad, S6.3.3)

This function downloads one or all parameter groups uploaded to the keypad to a drive provided that the drive is in STOP status.

Enter the To keypad page (S6.3.2) from the Parameter copy menu. Pressing the Menu button right takes you to the edit mode. Use the Browser buttons to select either All parameters, All but motor parameters or Application parameters and press the Enter button. Wait until 'OK' appears on the display.

The procedure to download the parameters from keypad to Active Front End is similar to that of from Active Front End to keypad. See Figure 64.

Automatic parameter backup (P6.3.4)

On this page you can activate or inactivate the parameter backup function. Enter the edit mode by pressing Menu button right. Select Yes or No with the Browser buttons.

When the Parameter backup function is activated VACON® NX control keypad makes a copy of the parameters of the presently used application. When applications are changed, you will be asked if you wish the parameters of the new application to be uploaded to the keypad. If you want to do this, press the Enter button. If you wish to keep the copy of the parameters of the previously used application saved in the keypad, press any other button. Now you will be able to download these parameters to the Active Front End following the instructions given in Chapter 6.3.8.2.

If you want the parameters of the new application to be automatically uploaded to the keypad you have to do this for the parameters of the new application once on page the Upload parameters to keypad (To keypad, S6.3.2) as instructed. Otherwise the panel will always ask for the permission to upload the parameters.

NOTE! Parameters saved in the parameter settings on page the Parameter sets (S6.3.1) will be deleted when applications are changed. If you want to transfer the parameters from one application to another, you have to upload them first to the keypad.

6.3.8.3 Parameter comparison

In the Parameter comparison submenu (S6.4), you can compare the actual parameter values to the values of your customised parameter sets and those loaded to the control keypad.

You can compare the parameter by pressing Menu button right in the Compare parameters submenu. The actual parameter values are first compared to those of the customised parameter Set1. If no differences are detected, '0' is displayed on the lowermost line. If any of the parameter values differ from those of Set1, the number of the deviations is displayed together with symbol P (for example, P1→P5 = five deviating values). By pressing Menu button right once more, you can enter pages where you can see both the actual value and the value it was compared to. In this display, the value on the description line (in the middle) is the default value and the one on the value line (lowermost) is the edited value. Furthermore, you can also edit the actual value with the Browser buttons in the edit mode which you can enter by pressing Menu button right once.

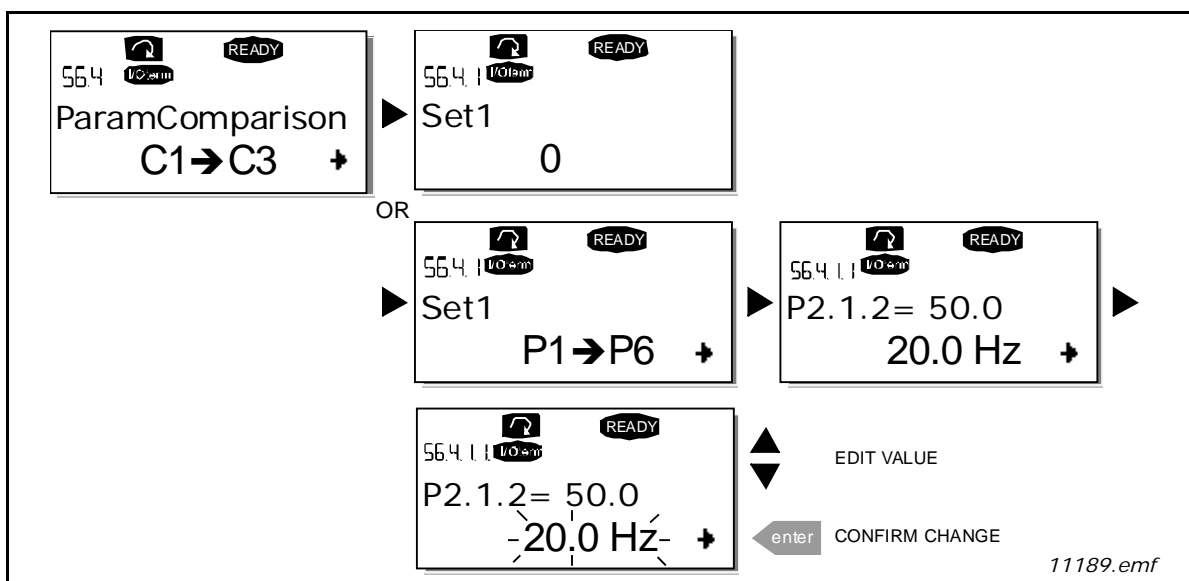

Figure 66. Parameter comparison

6.3.8.4 Safety

NOTE! The Security submenu (S6.5) is protected with a password. Store the password in a safe place!

Password (S6.5.1)

The application selection can be protected against unauthorised changes with the Password function (S6.5.1).

By default, the password function is not in use. If you want to activate the function, enter the edit mode by pressing Menu button right. A blinking zero appears in the display and you can set a password with the Browser buttons. The password can be any number between 1 and 65535.

NOTE! that you can also set the password by digits. In the edit mode, push Menu button right again and Timeout time (P6.6.3) another zero appears on the display. Set ones first. To set the tens, press Menu button right, and so on. Confirm the password with the Enter button. After this, you have to wait until the Timeout time (P6.6.3) (see Timeout time (P6.6.3)) has expired before the password function is activated.

If you try to change applications or the password itself, you will be prompted for the current password. Enter the password with the Browser buttons.

You can deactivate the password function by entering the value 0.

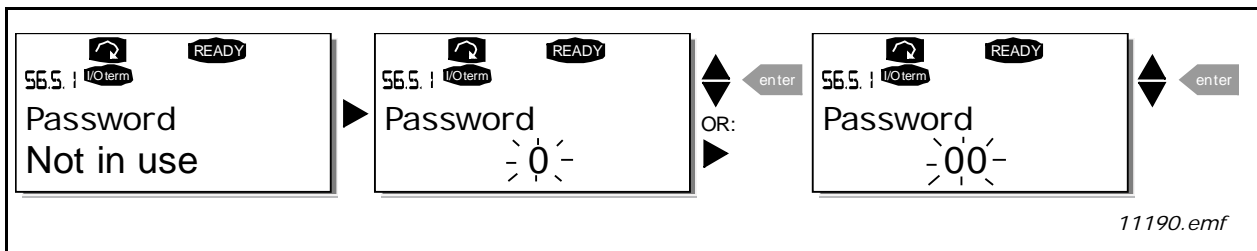

Figure 67. Password setting

NOTE! Store the password in a safe place! No changes can be made unless a valid password is entered.

Parameter lock (P6.5.2)

This function allows the user to prohibit changes to the parameters.

If the parameter lock is activated, the text *locked* will appear on the display if you try to edit a parameter value.

NOTE! This function does not prevent unauthorised editing of parameter values.

Enter the edit mode by pressing Menu button right. Use the Browser buttons to change the parameter lock status. Confirm the change with the Enter button or go back to the previous level by pressing Menu button left.

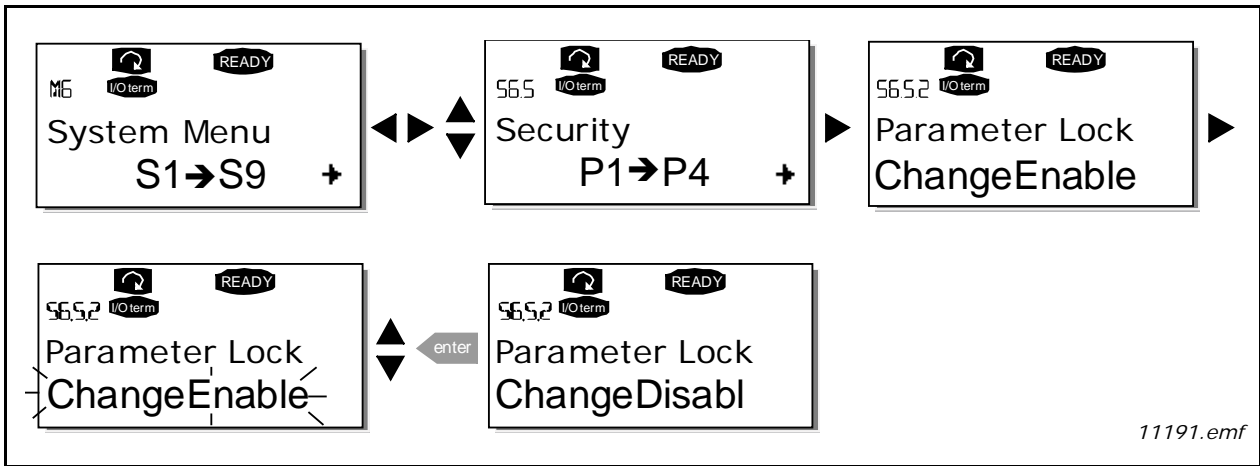

Figure 68. Parameter locking

Start-up wizard (P6.5.3)

The Start-up wizard facilitates the commissioning of VACON® NX Active Front End. If active, the Start-up wizard prompts the operator for the language and application of his/her choice and then displays the first menu or page.

Activating the Start-up wizard: In the System Menu, find page P6.5.3. Press Menu button right once to enter the edit mode. Use the Browser buttons to select Yes and confirm the selection with the Enter button. If you want to deactivate the function, follow the same procedure and give the parameter value No.

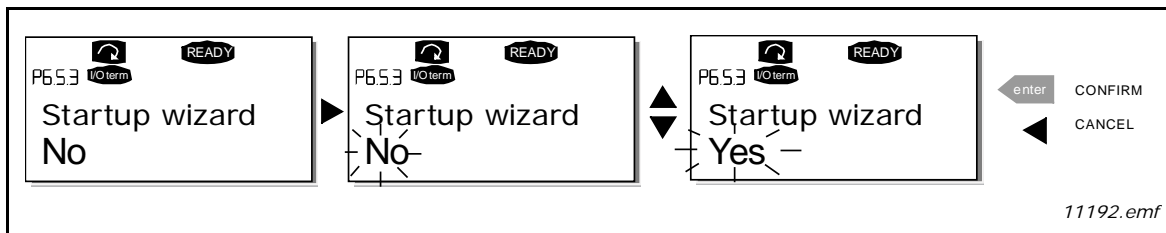

Figure 69. Activation of Start-up wizard

Multimonitoring items (P6.5.4)

VACON® NX alphanumeric keypad features a display where you can monitor up to three actual values at the same time (see Chapter 6.3.1 and Chapter Monitoring values in the manual of the application you are using). On page P6.5.4 of the System Menu, you can define whether the operator can replace the values monitored with other values. See Figure 70.

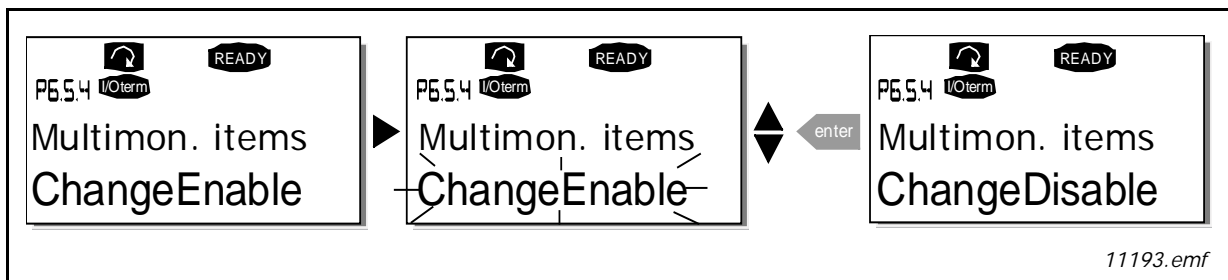

Figure 70. Disabling the change of multimonitoring items

6.3.8.5 Keypad settings

In the Keypad settings submenu under the System menu, you can further customise your Active Front End operator interface.

Locate the Keypad setting submenu (S6.6). Under the submenu, there are four pages (P#) associated with the keypad operation:

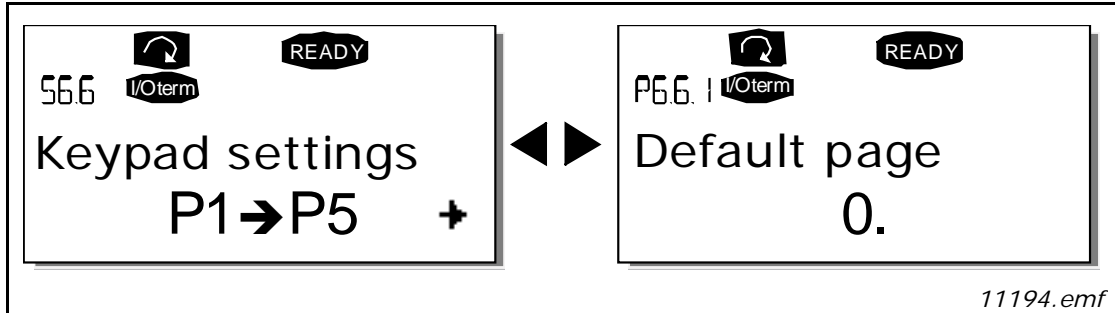

Figure 71. Keypad settings submenu

Default page (P6.6.1)

Here you can set the location (page) to which the display automatically moves when the Timeout time (P6.6.3) (see Timeout time (P6.6.3)) has expired or the power is switched on to the keypad.

If the Default page is 0, the function is not activated i.e. the latest displayed page remains on the keypad display. Pressing Menu button right takes you to the edit mode. Change the number of the Main menu with the Browser buttons. To edit the number of the submenu/page, press Menu button right. If the page you want to move to by default is at the third level, repeat the procedure. Confirm the new default page with the Enter button. You can return to the previous menu at any time by pressing Menu button left.

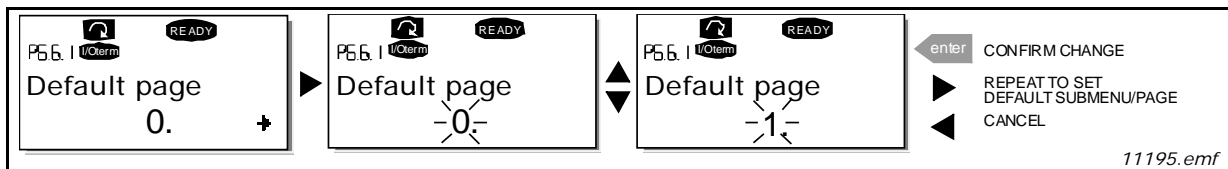

Figure 72. Default page function

Default page in the operating menu (P6.6.2)

Here you can set the location (page) in the Operating menu (in special applications only) to which the display automatically moves to when the set Timeout time (P6.6.3) (see Timeout time (P6.6.3)) has expired or the power is switched on to the keypad.

See how to set the Default page (Figure 72).

Timeout time (P6.6.3)

The Timeout time setting defines the time after which the keypad display returns to the Default page (P6.6.1). (See Default page (P6.6.1))

Enter the edit mode by pressing Menu button right. Set the desired timeout time and confirm it with the Enter button. You can return to the previous menu at any time by pressing Menu button left.

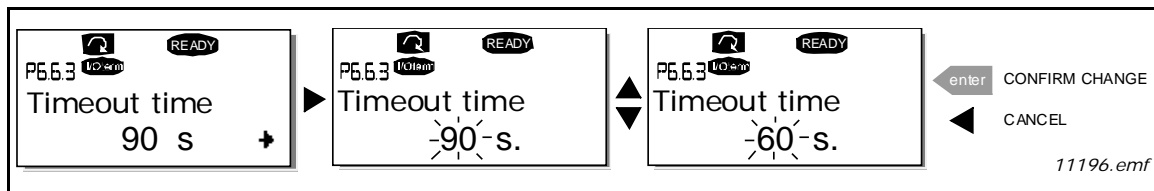

Figure 73. Timeout time setting

NOTE! If the Default page value is 0 the Timeout time setting has no effect.

Contrast adjustment (P6.6.4)

In case the display is unclear, you can adjust its contrast through the same procedure as for the timeout time setting, see Timeout time (P6.6.3).

Backlight time (P6.6.5)

By giving a value for the Backlight time, you can determine how long the backlight stays on before going out. You can select any time between 1 and 65535 minutes or 'Forever'. For the value setting procedure, see Timeout time (P6.6.3).

7. APPENDICES

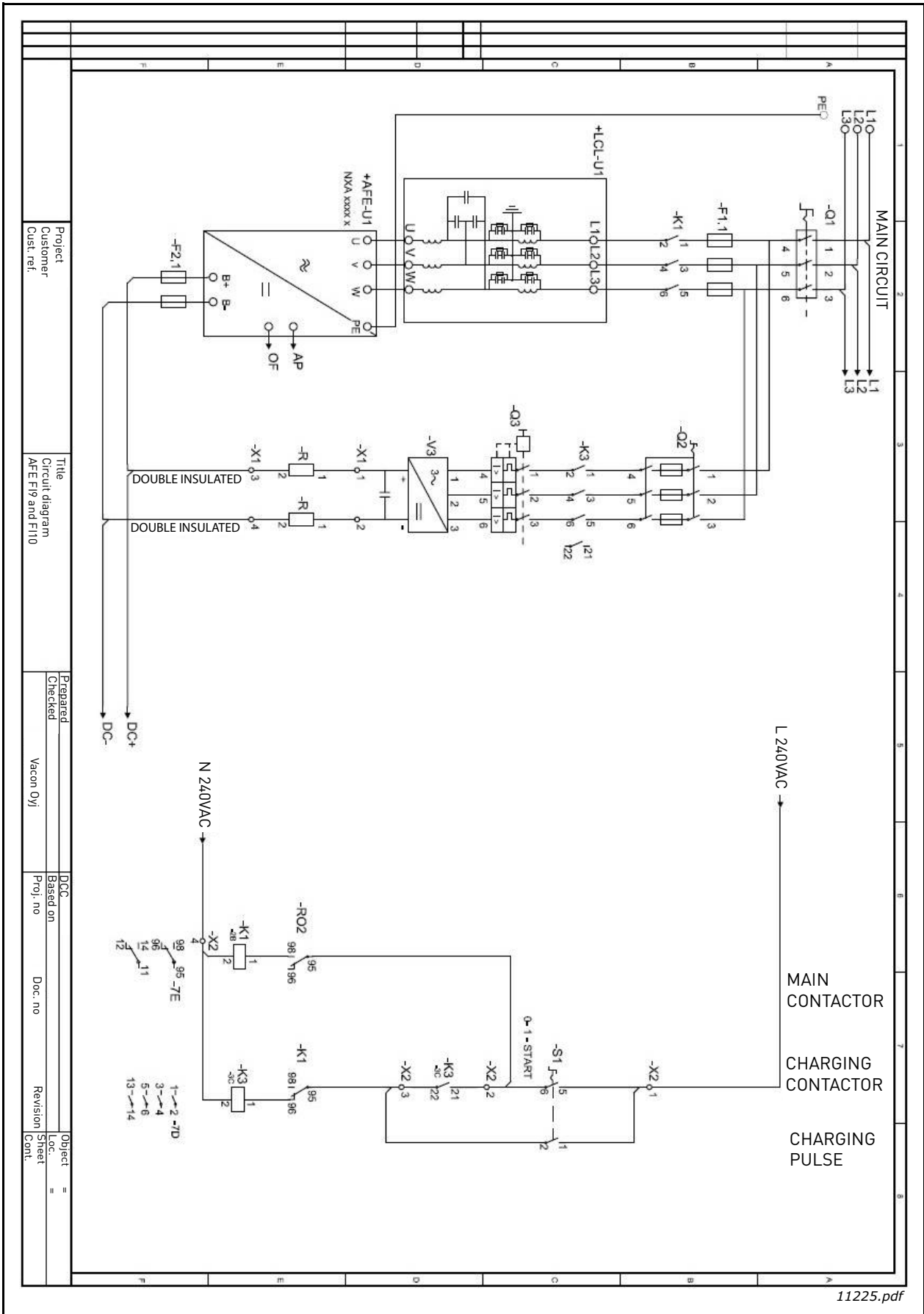

Figure 74. Wiring diagram for FI9 and FI10

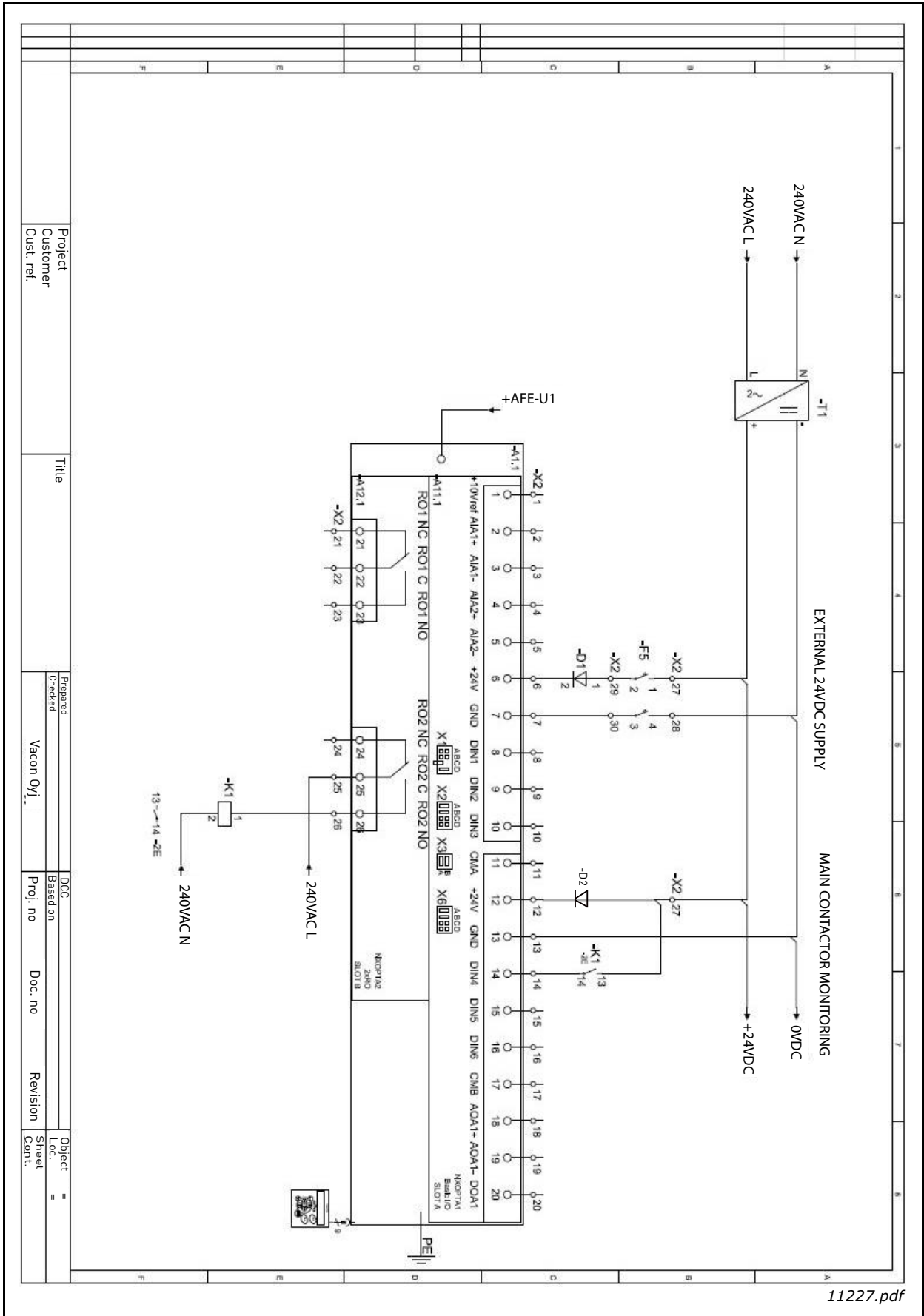

Figure 76. Wiring diagram for control circuit

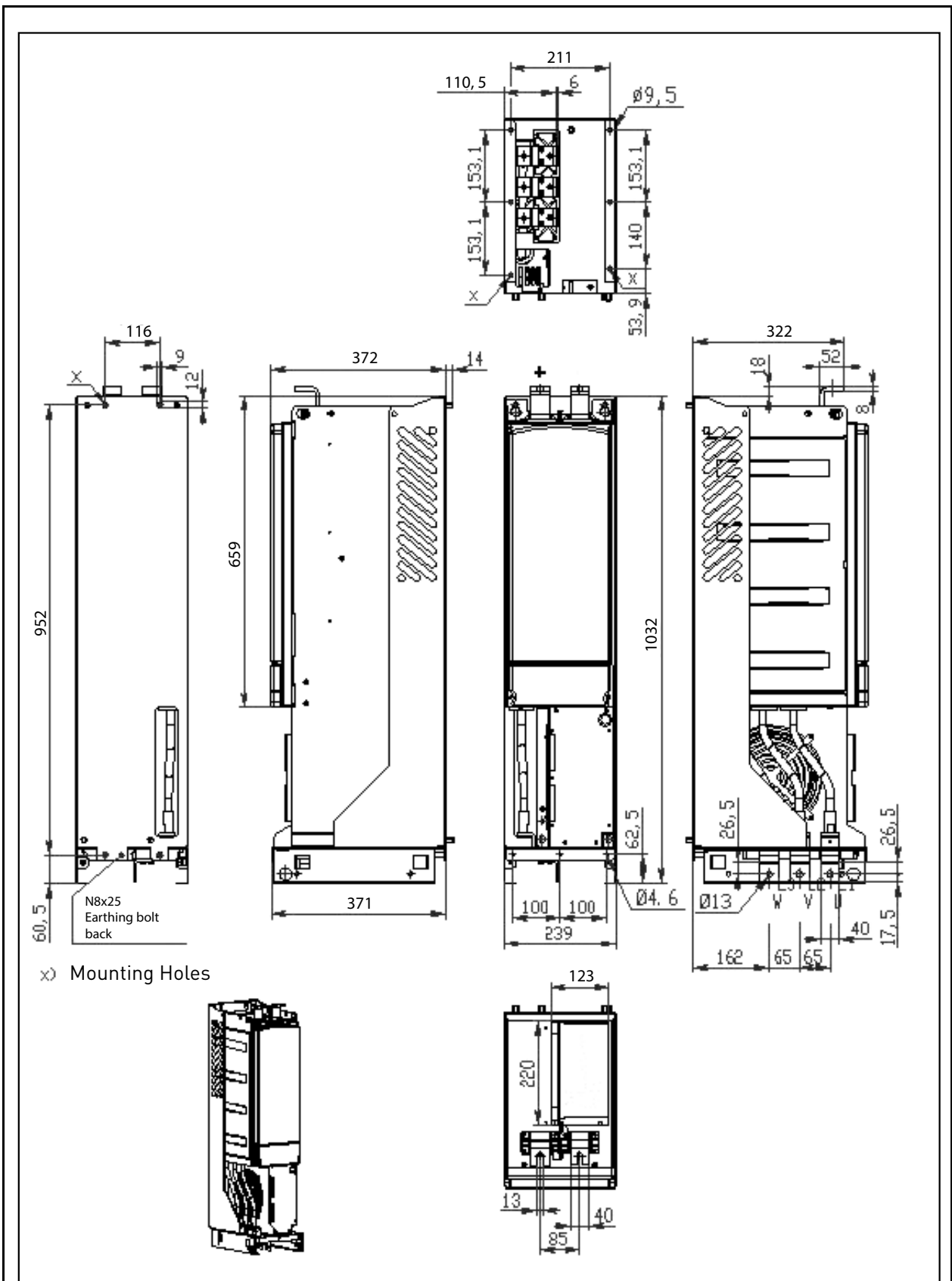

Figure 77. F19 Dimensions

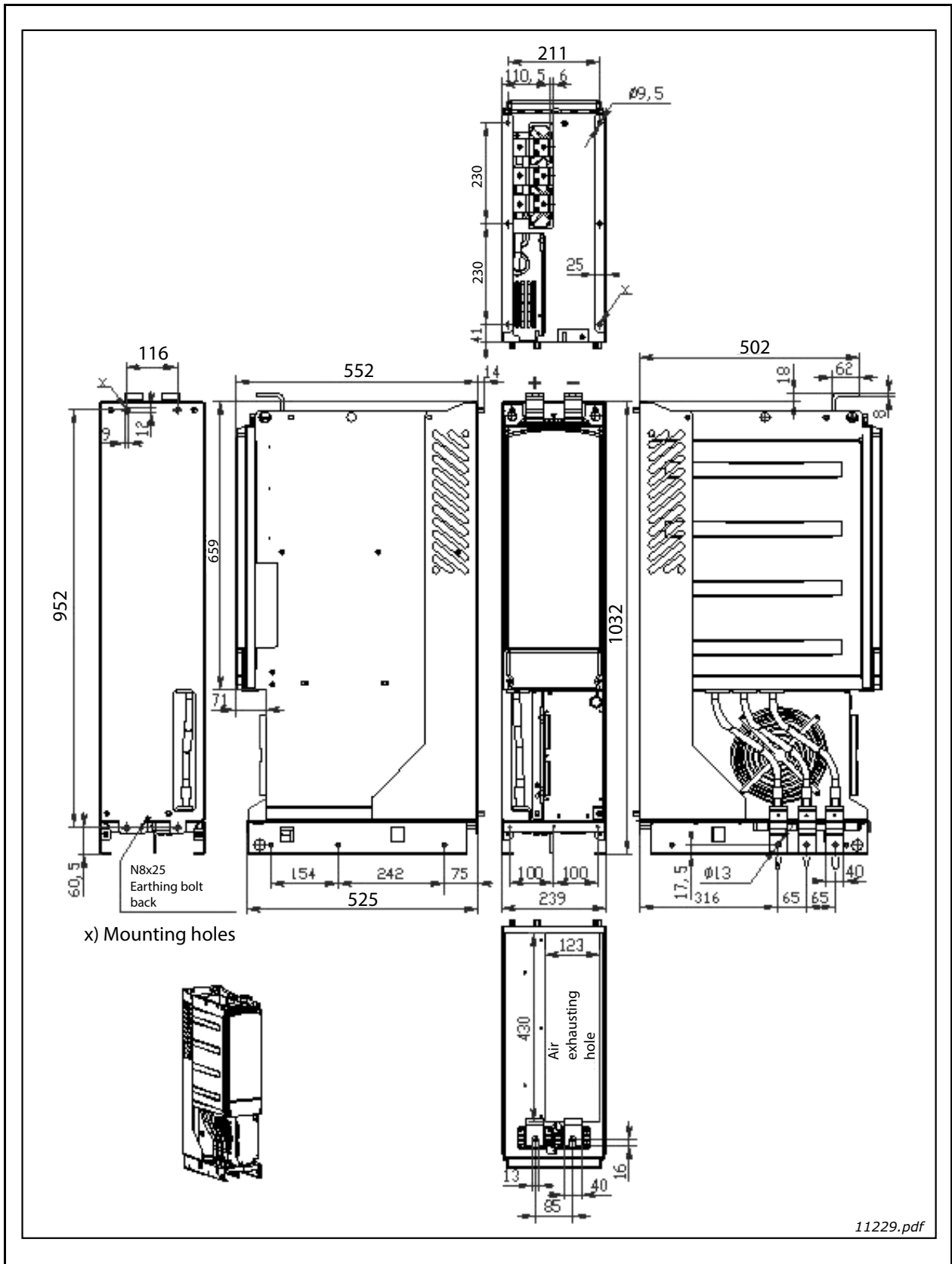

Figure 78. F110 Dimensions

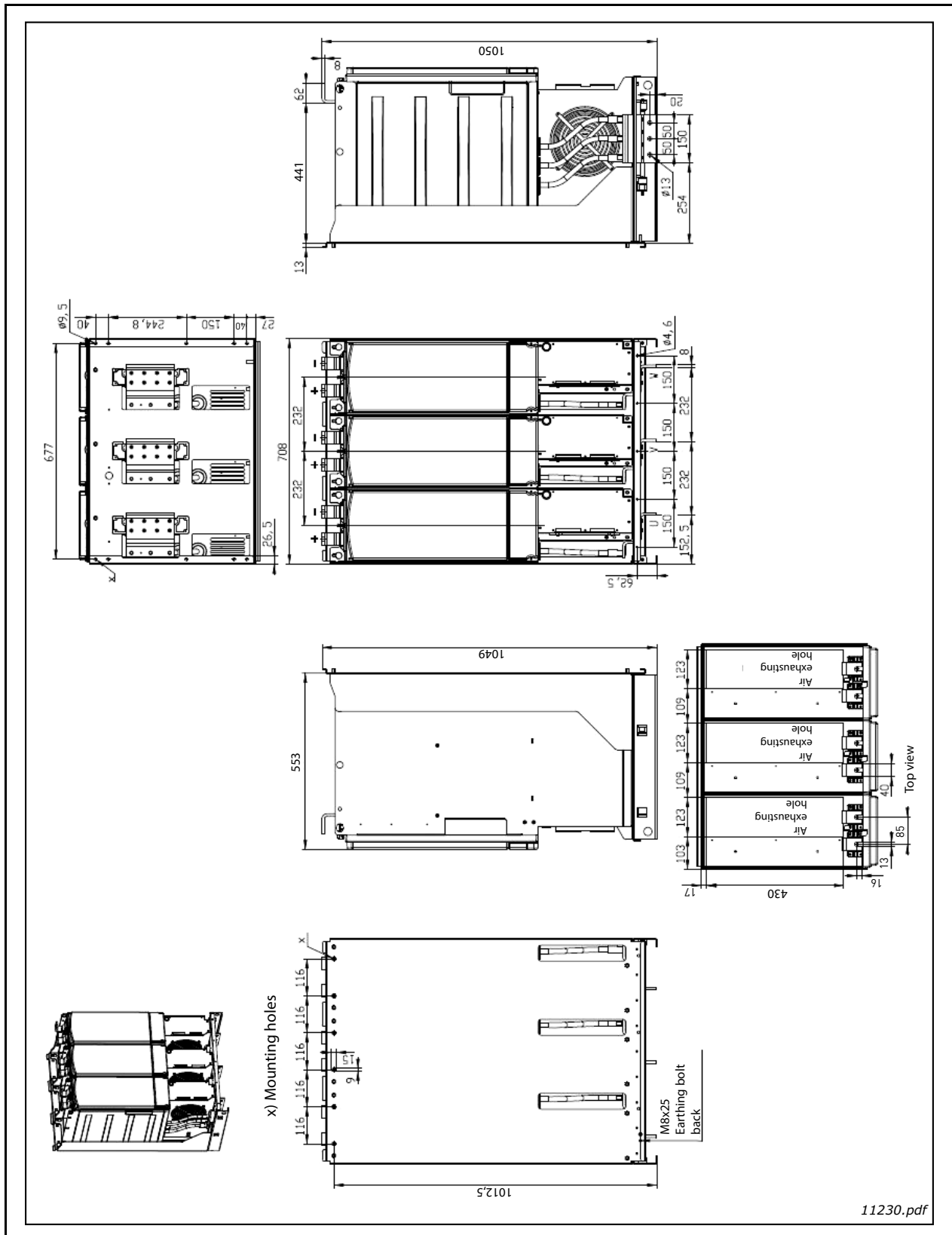

Figure 79. F113 Dimensions

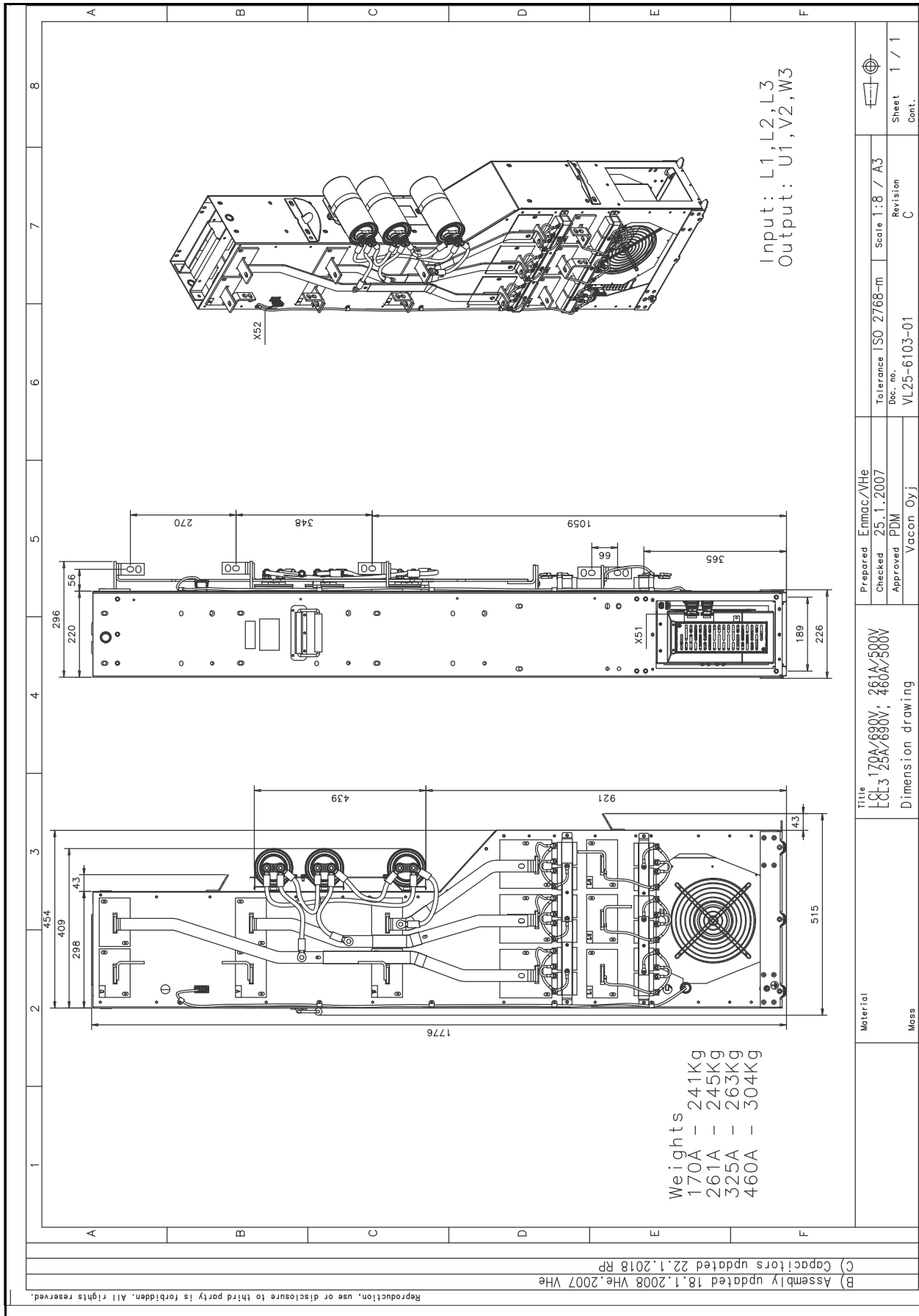

Figure 80. F19 and F110 LCL filter dimensions

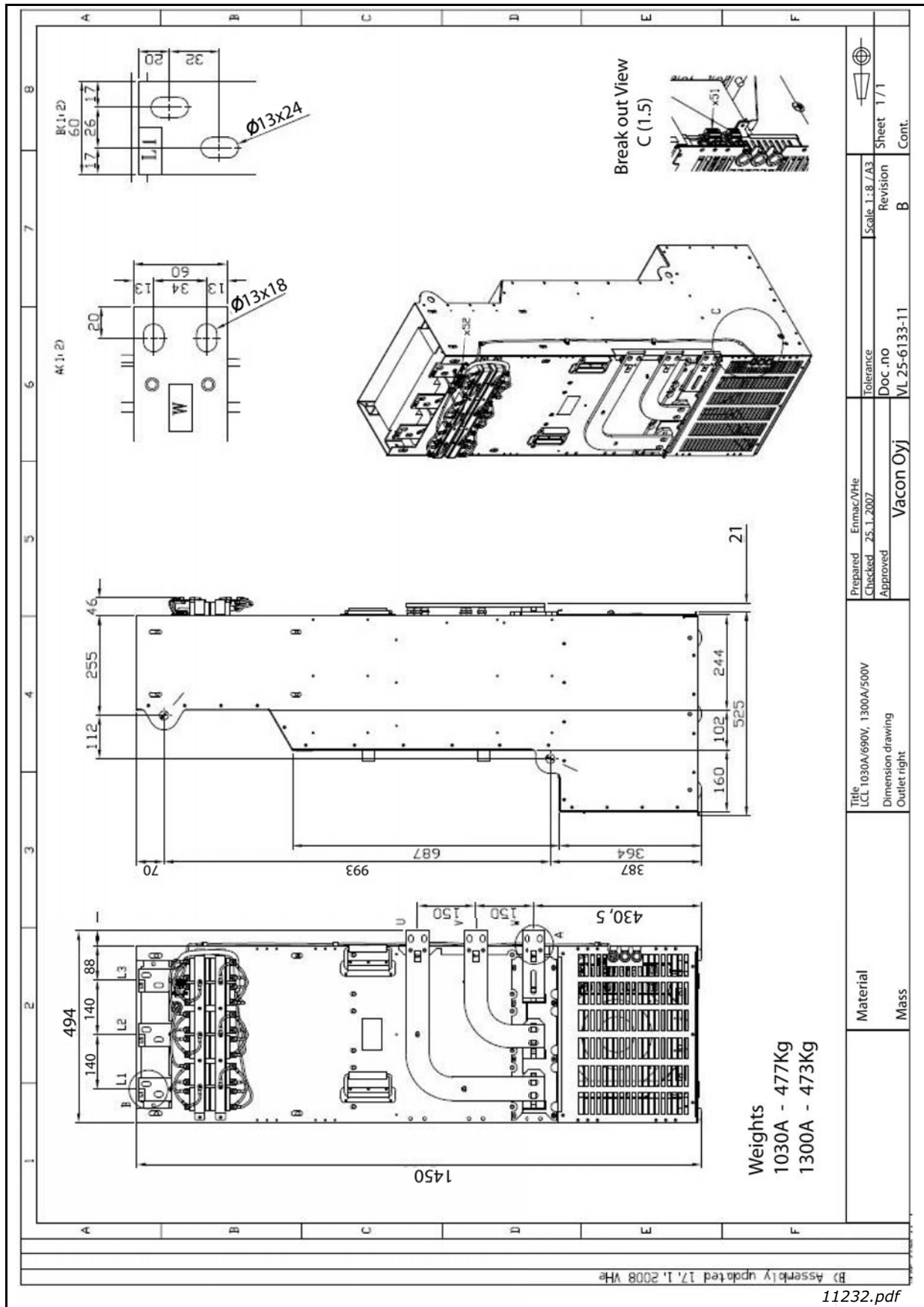

Figure 81. F113 LCL filter dimensions, output connections right

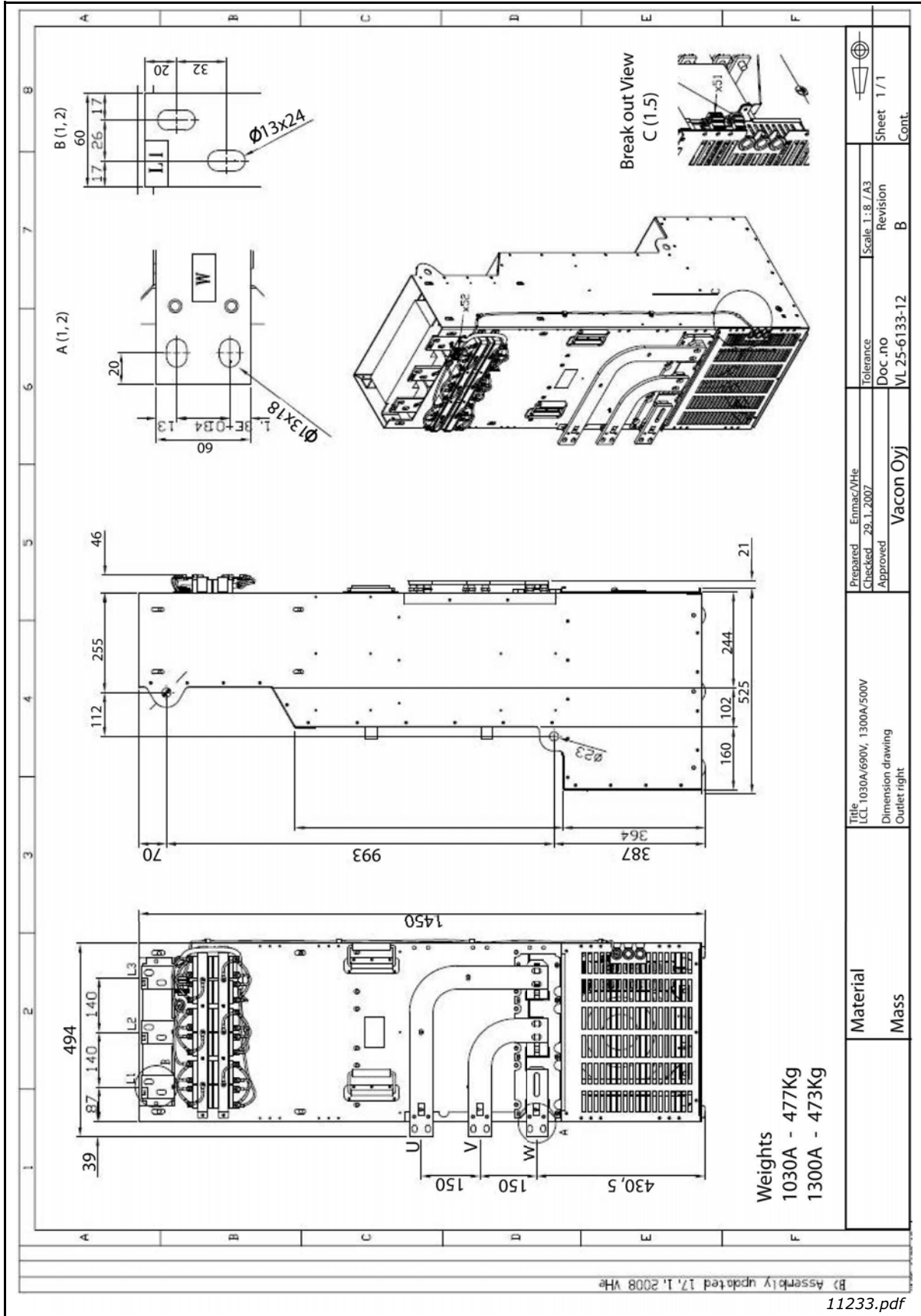

Figure 82. F113 LCL filter dimensions, output connections left

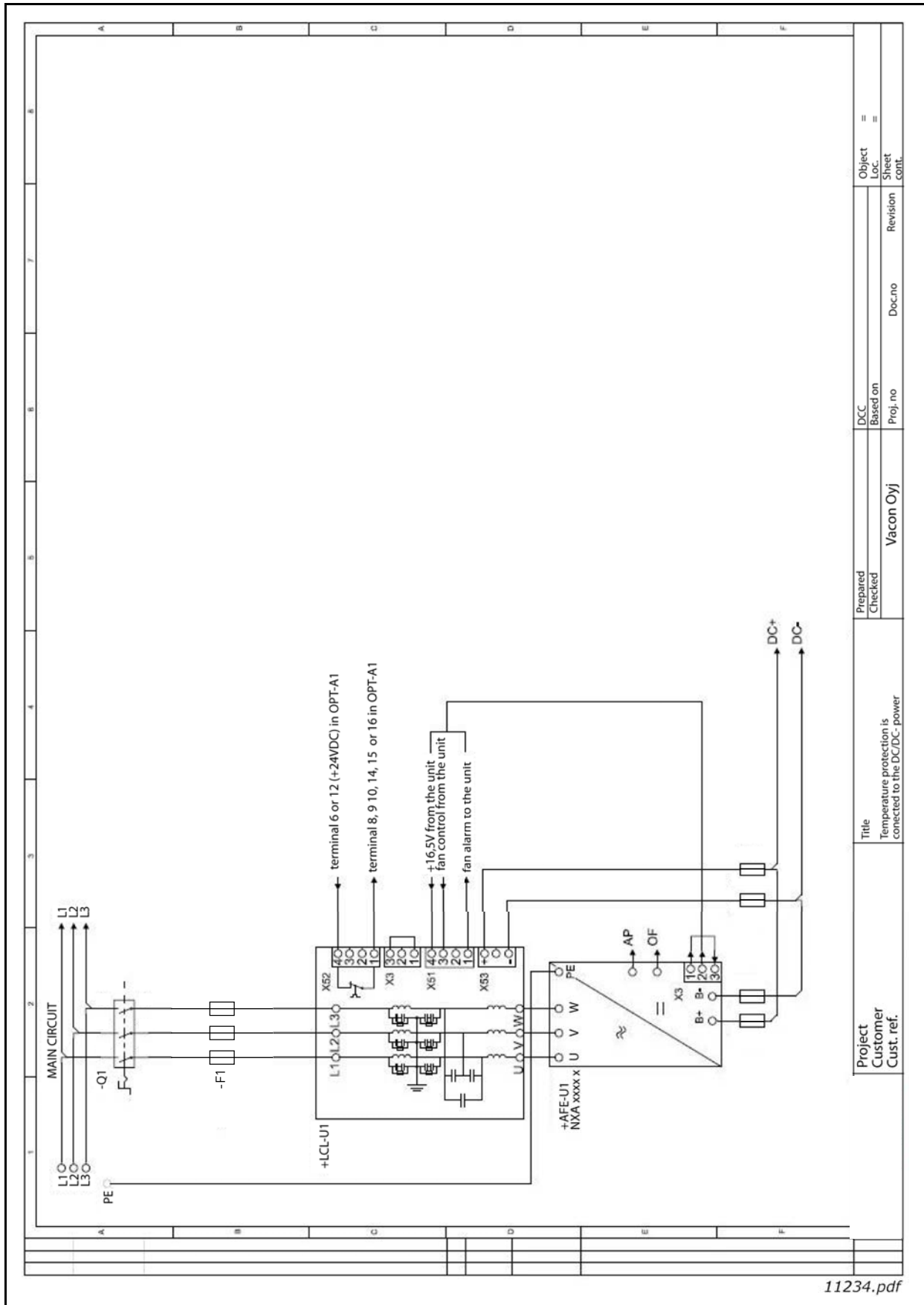
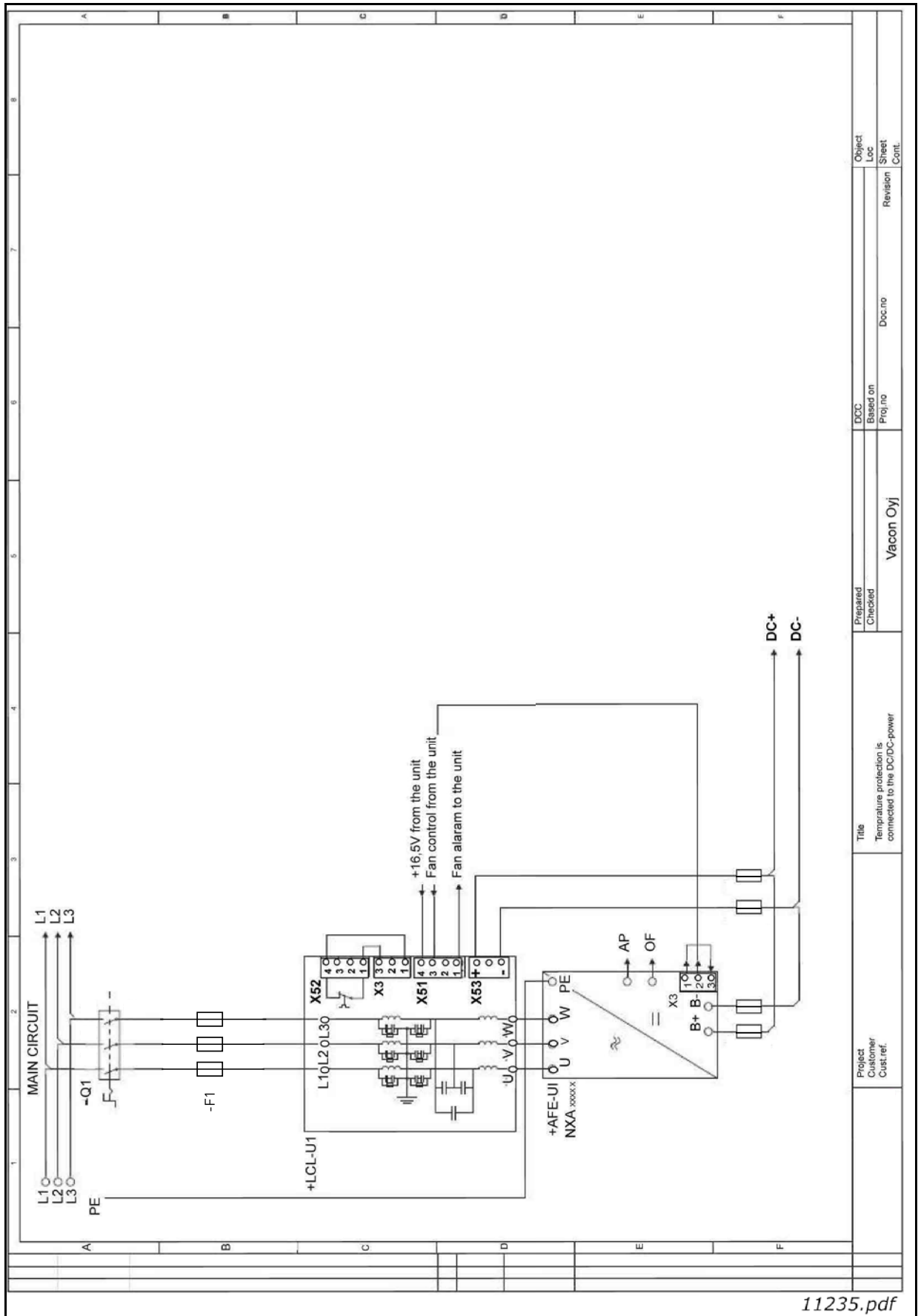

Figure 83. Circuit diagram for DC/DC-power supply if over-temperature protection is connected to the I/O



Project Customer/ Cust. ref.	Title Temperature protection is connected to the DC/DC-power	Prepared Checked	Vacon Oyj	DCC Based on Proj.no	Doc.no	Revision	Object: Loc Sheet Cont.
------------------------------------	--	---------------------	-----------	----------------------------	--------	----------	----------------------------------

11235.pdf

Figure 84. Circuit diagram for DC/DC-power supply if over-temperature protection is connected to the DC/DC-power supply

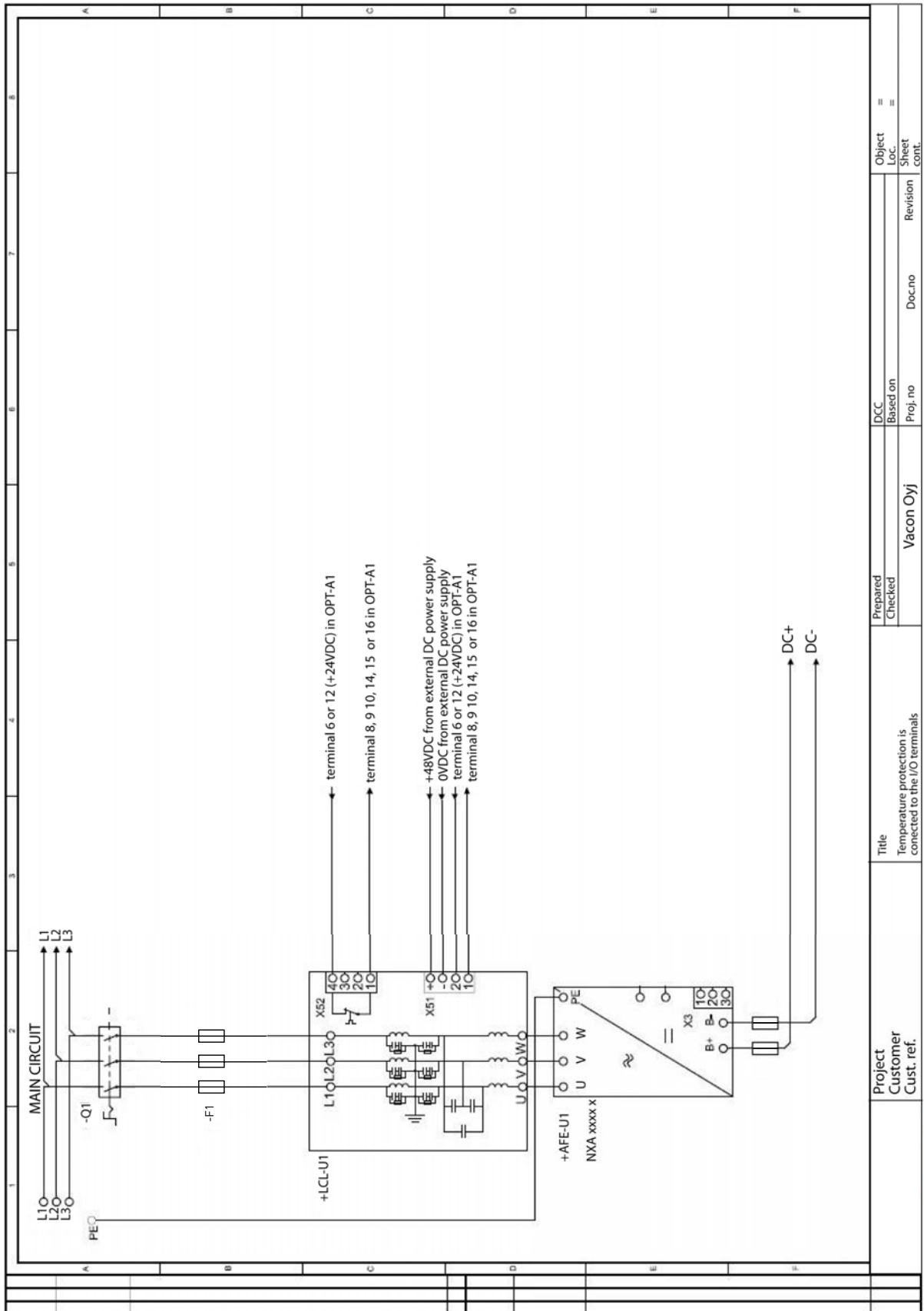

11236.pdf

Figure 85. Circuit diagram for LCL filter without integrated DC/DC-power supply

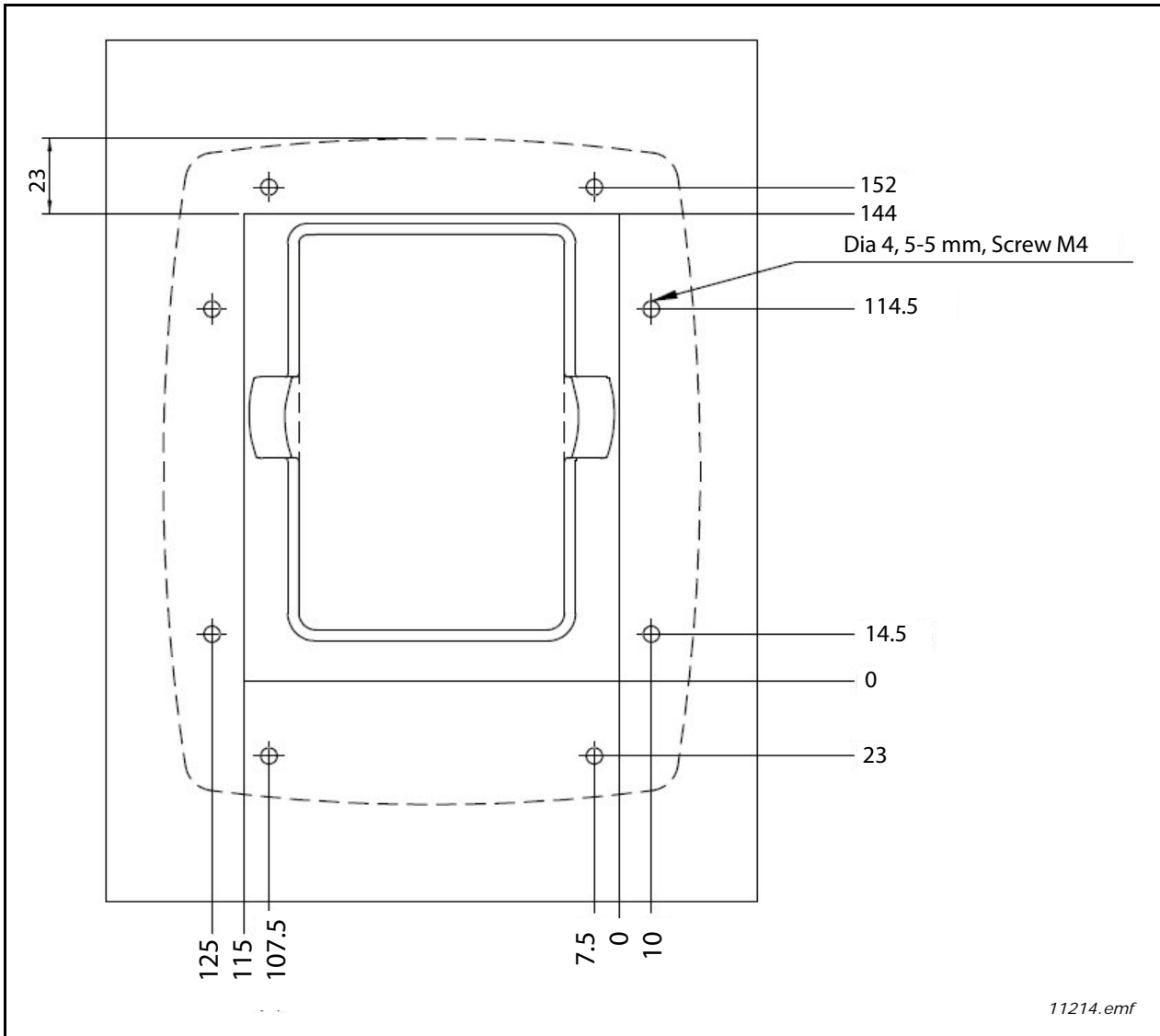
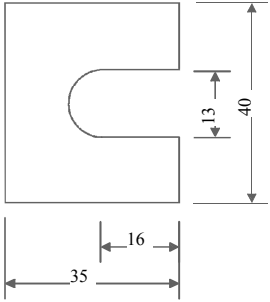
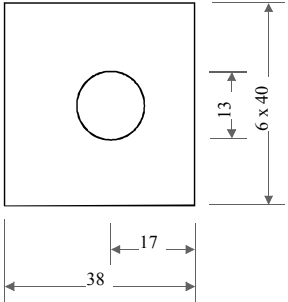
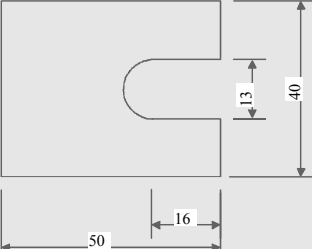
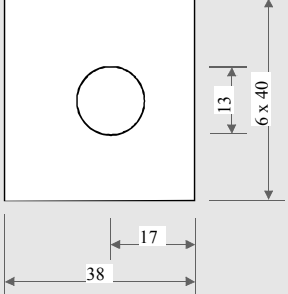
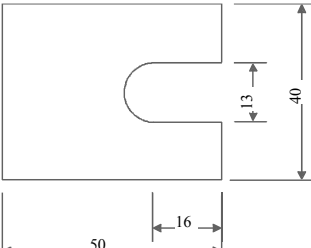
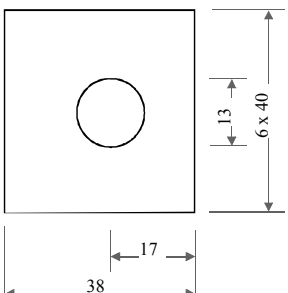

Figure 86. Dimensions of the door mounting kit

Frame	Type	IL [A]	DC terminal	AC Terminal
NXA_0261 5	FI9	261	 PE: M8x25	
NXA_0170 6		170		
NXA_0460 5	FI10	460	 PE: M8x25	
NXA_0325 6		325		
NXA_1300 5	FI13	1300	 PE: M8x25	
NXA_1030 6		1030		

11213.emf

Figure 87. Terminal sizes for VACON® NX Active Front End units

VACON®

www.danfoss.com

Vacon Ltd
Member of the Danfoss Group
Runsorintie 7
65380 Vaasa
Finland

Document ID:



DPD00906D

Rev. D

Sales code: DOC-INSNXAFE+DLUK